

Line 14,15

1 Bedroom / 1.5 Baths + Den

Floors: 6

Residence Interior	819 Sq Ft	76 Sq M
Outdoor Living	164 Sq Ft	15 Sq M
Total:	983 Sq Ft	91 Sq M

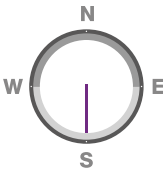
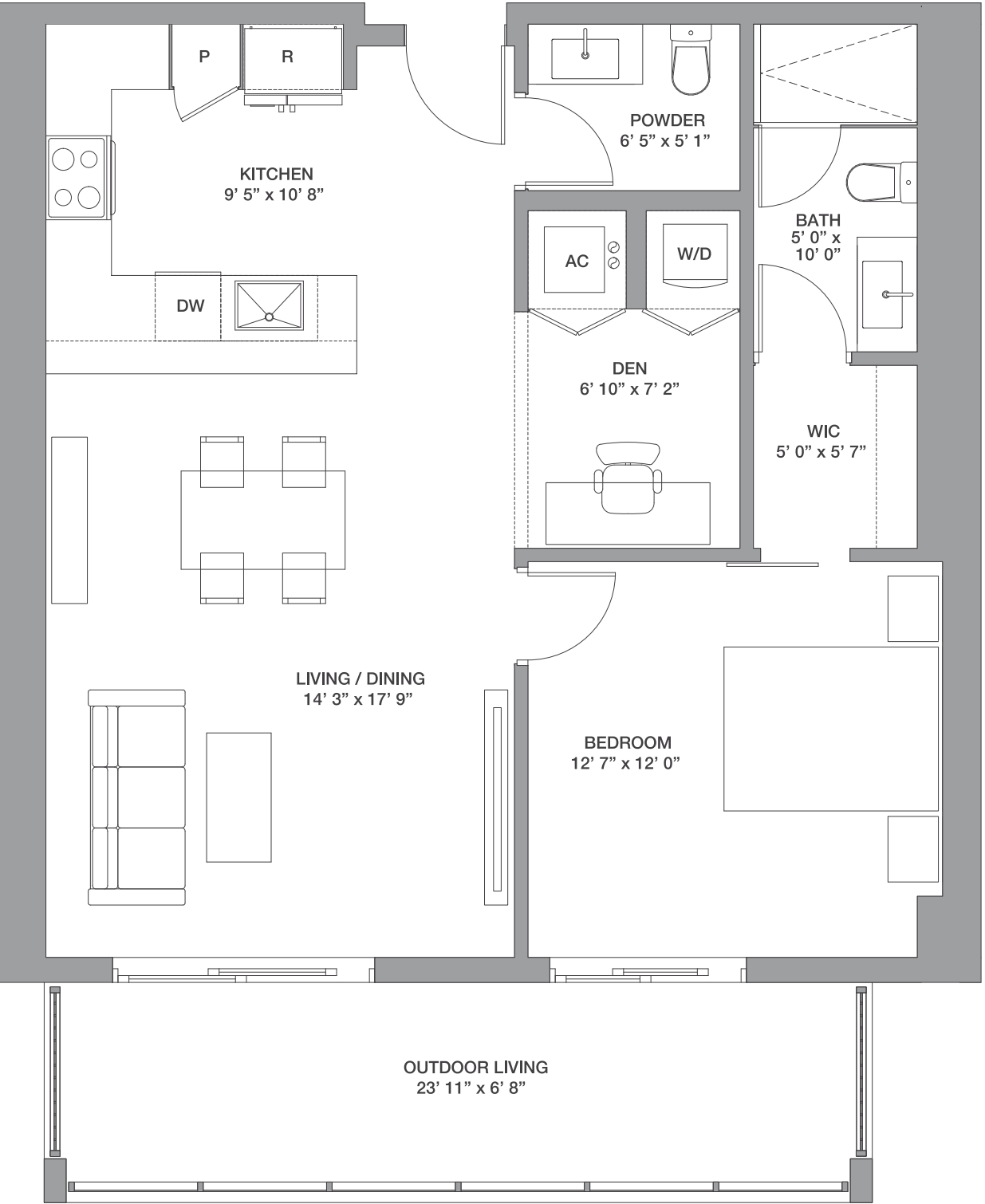

Line 01

1 Bedroom / 1 Bath

Floors: 2 - 6

Residence Interior	725 Sq Ft	67 Sq M
Outdoor Living	158 Sq Ft	15 Sq M
Total:	883 Sq Ft	82 Sq M

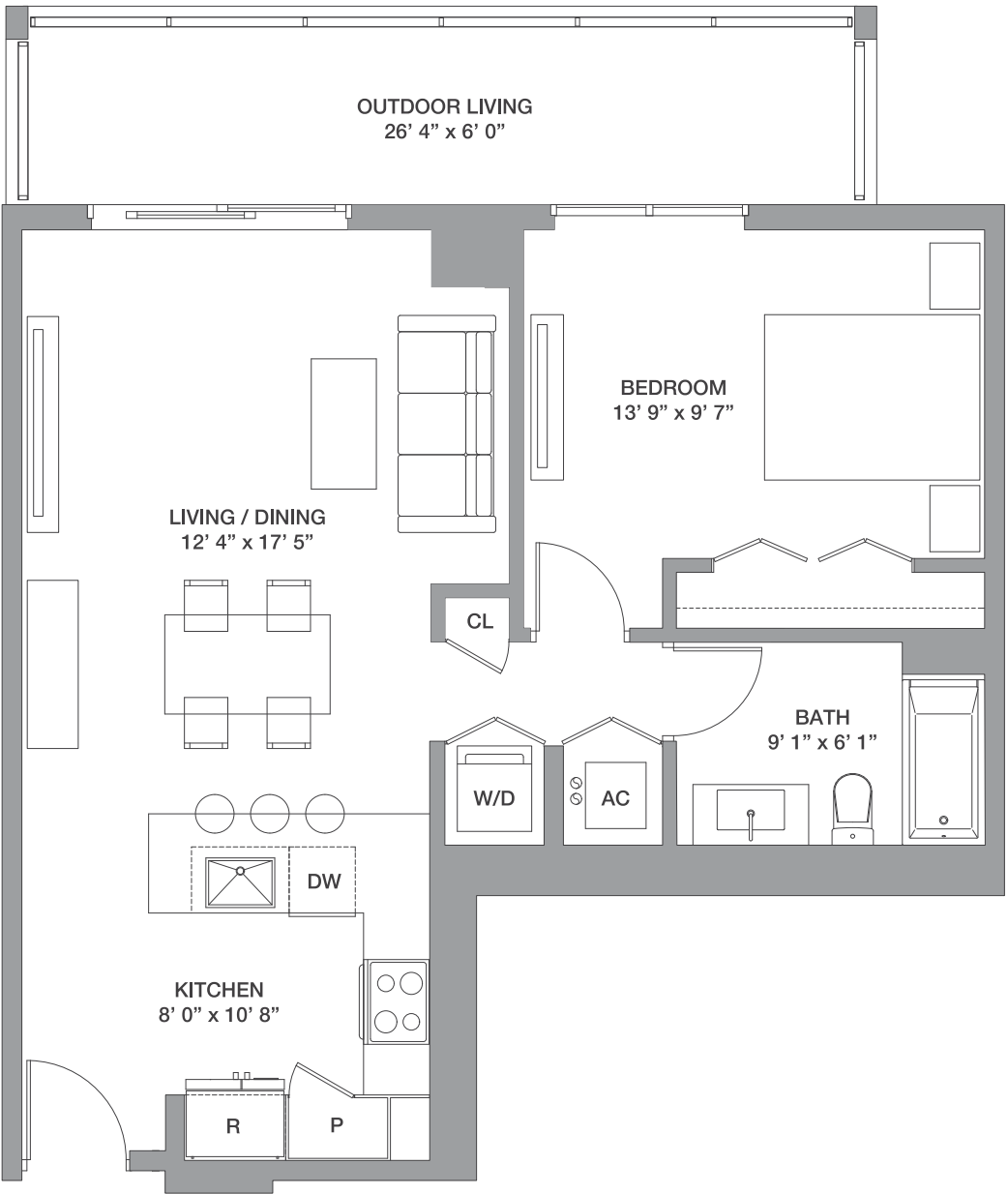
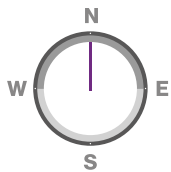

Line 12

1 Bedroom / 1 Bath

Floors: 2 - 6

Residence Interior	776 Sq Ft	72 Sq M
Outdoor Living	117 Sq Ft	11 Sq M
Total:	893 Sq Ft	83 Sq M

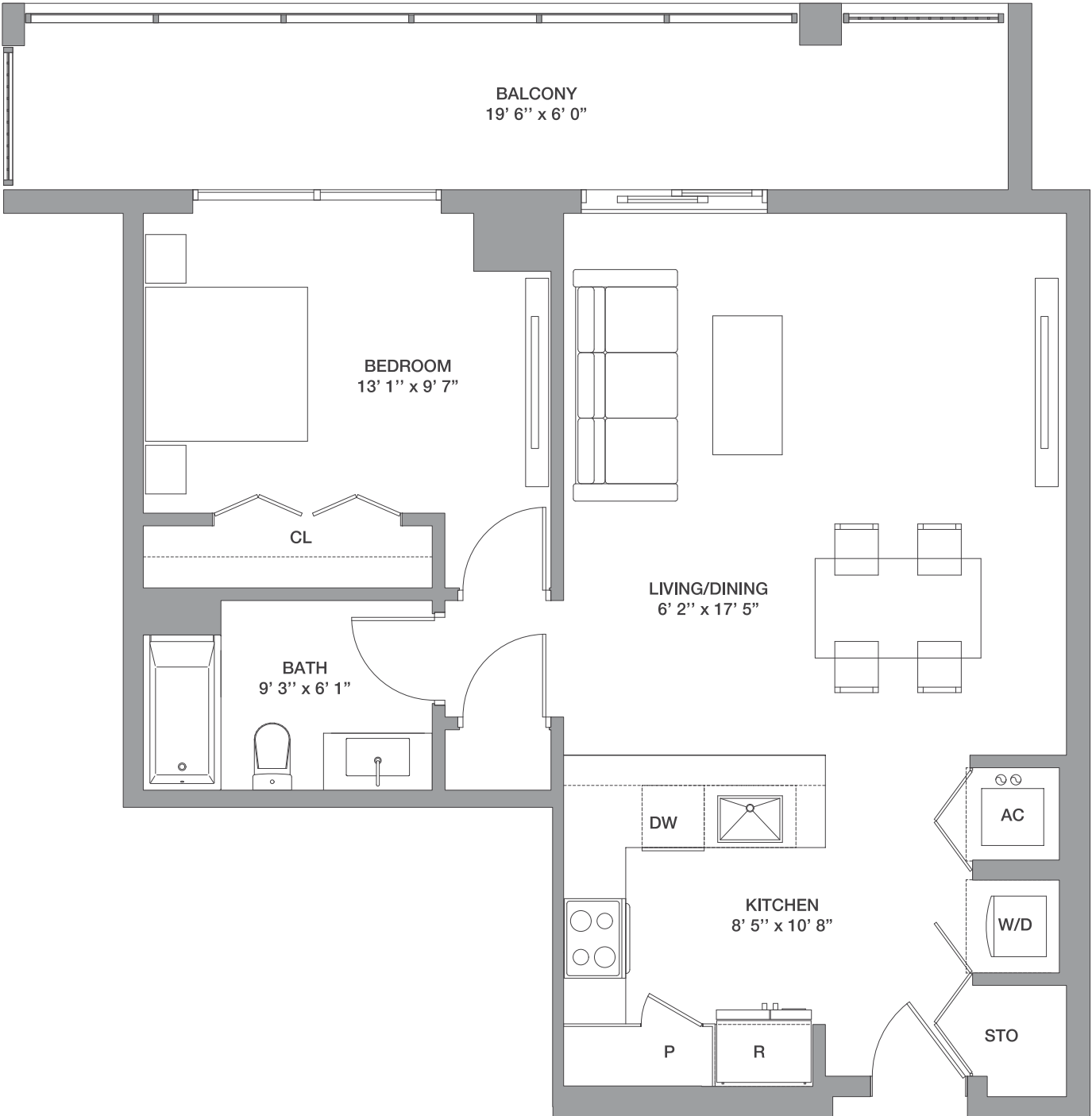
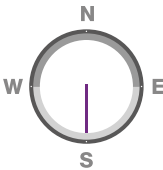

Line 08

1 Bedroom / 1 Bath

Floors: 2 - 5

Residence Interior	608 Sq Ft	56 Sq M
Outdoor Living	158 Sq Ft	15 Sq M
Total:	766 Sq Ft	71 Sq M

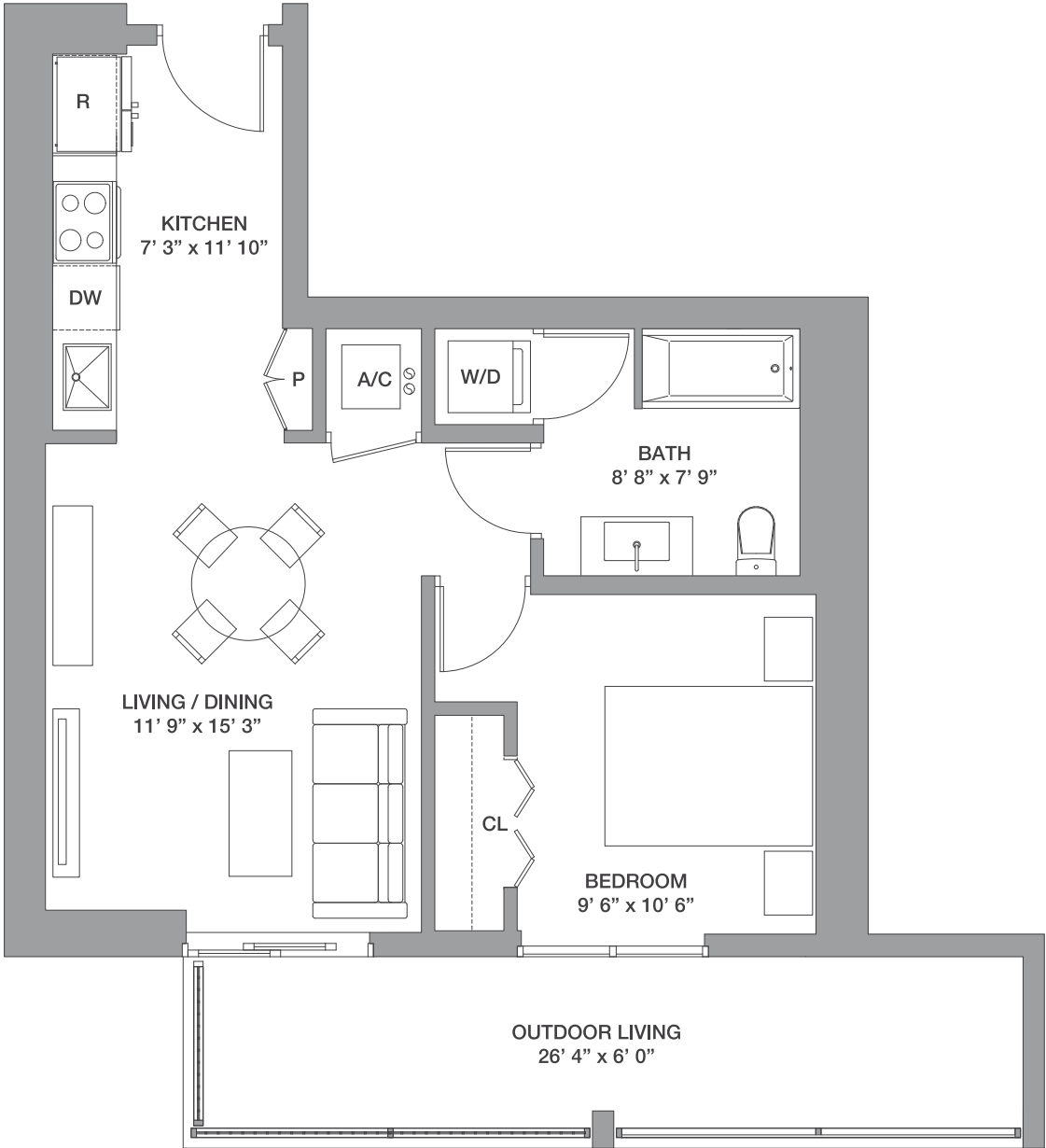
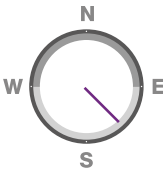

Line 08

1 Bedroom / 1 Bath + Den

Floor: 8

Residence Interior	953 Sq Ft	89 Sq M
Outdoor Living	235 Sq Ft	22 Sq M
Total:	1,188 Sq Ft	111 Sq M

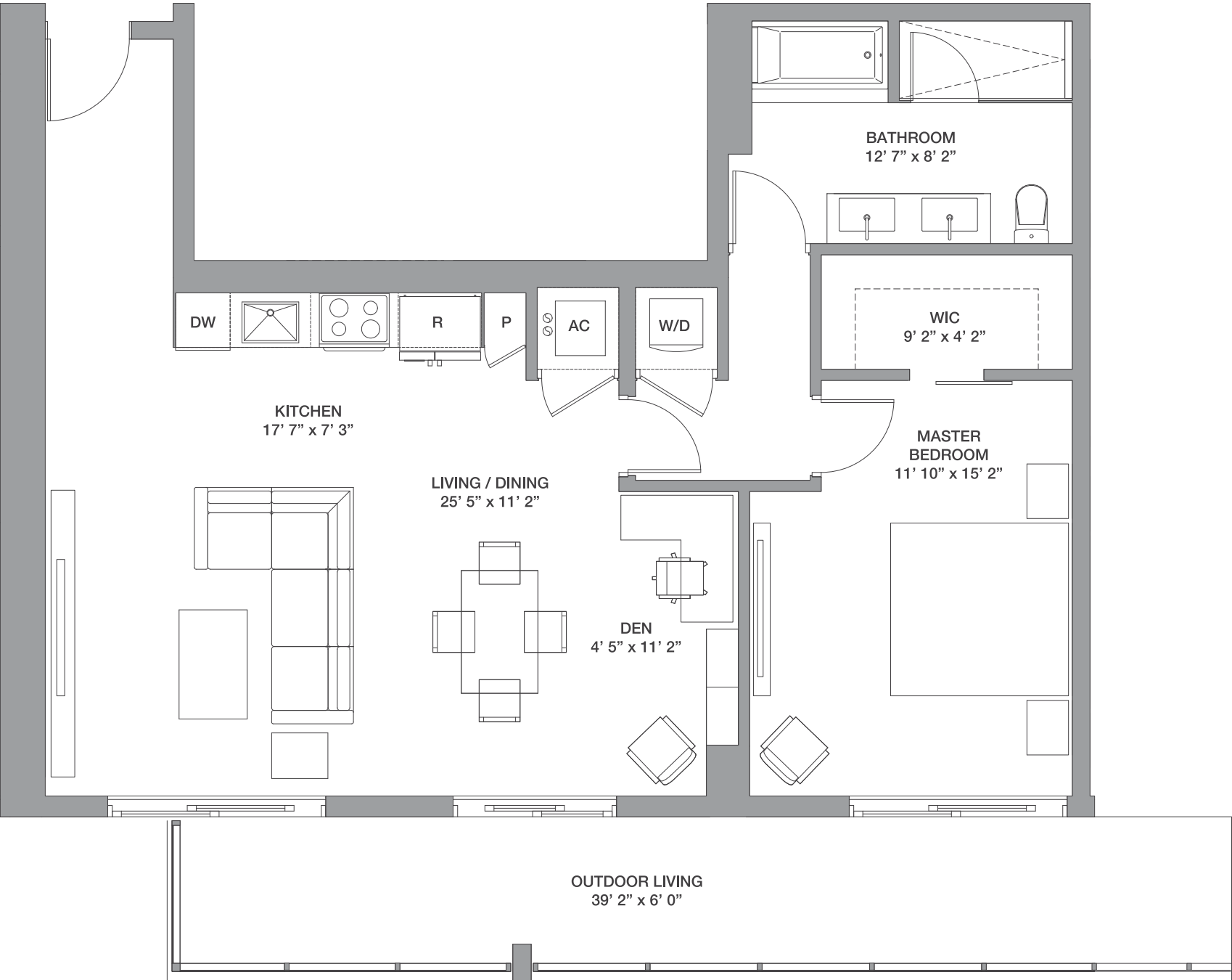

FLOORS: 8

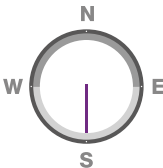
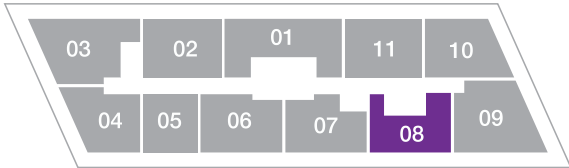

Line 03

2 Bedrooms / 2.5 Baths + Den

Floor: 4

Residence Interior	1,306 Sq Ft	121 Sq M
Outdoor Living	430 Sq Ft	40 Sq M
Total:	1,736 Sq Ft	161 Sq M

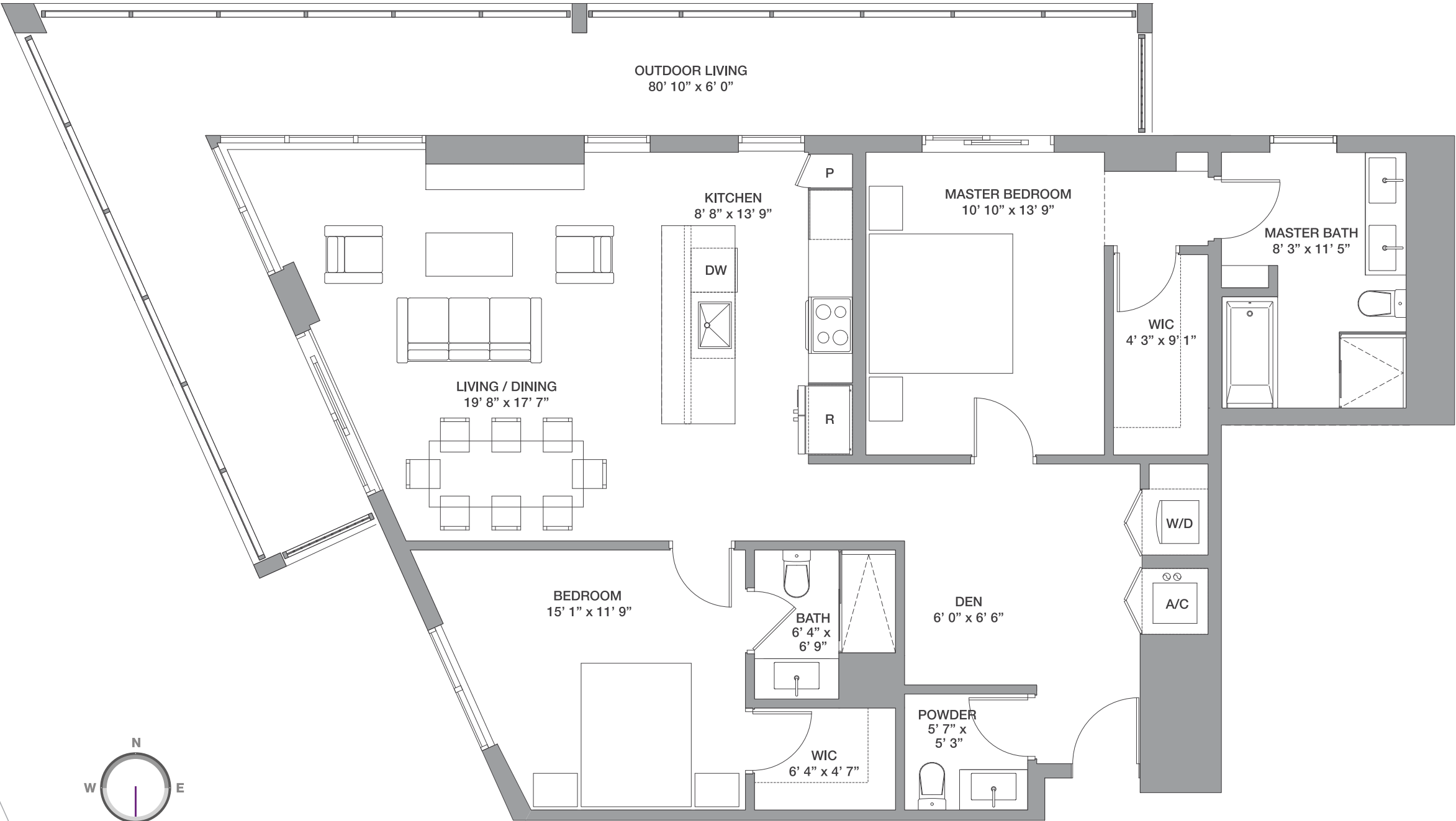

FLOORS: 2 & 3

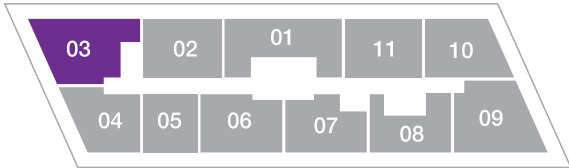

Line 03

2 Bedrooms / 2.5 Baths + Den

Floor: 5

Residence Interior	1,294 Sq Ft	120 Sq M
Outdoor Living	429 Sq Ft	40 Sq M
Total:	1,723 Sq Ft	160 Sq M

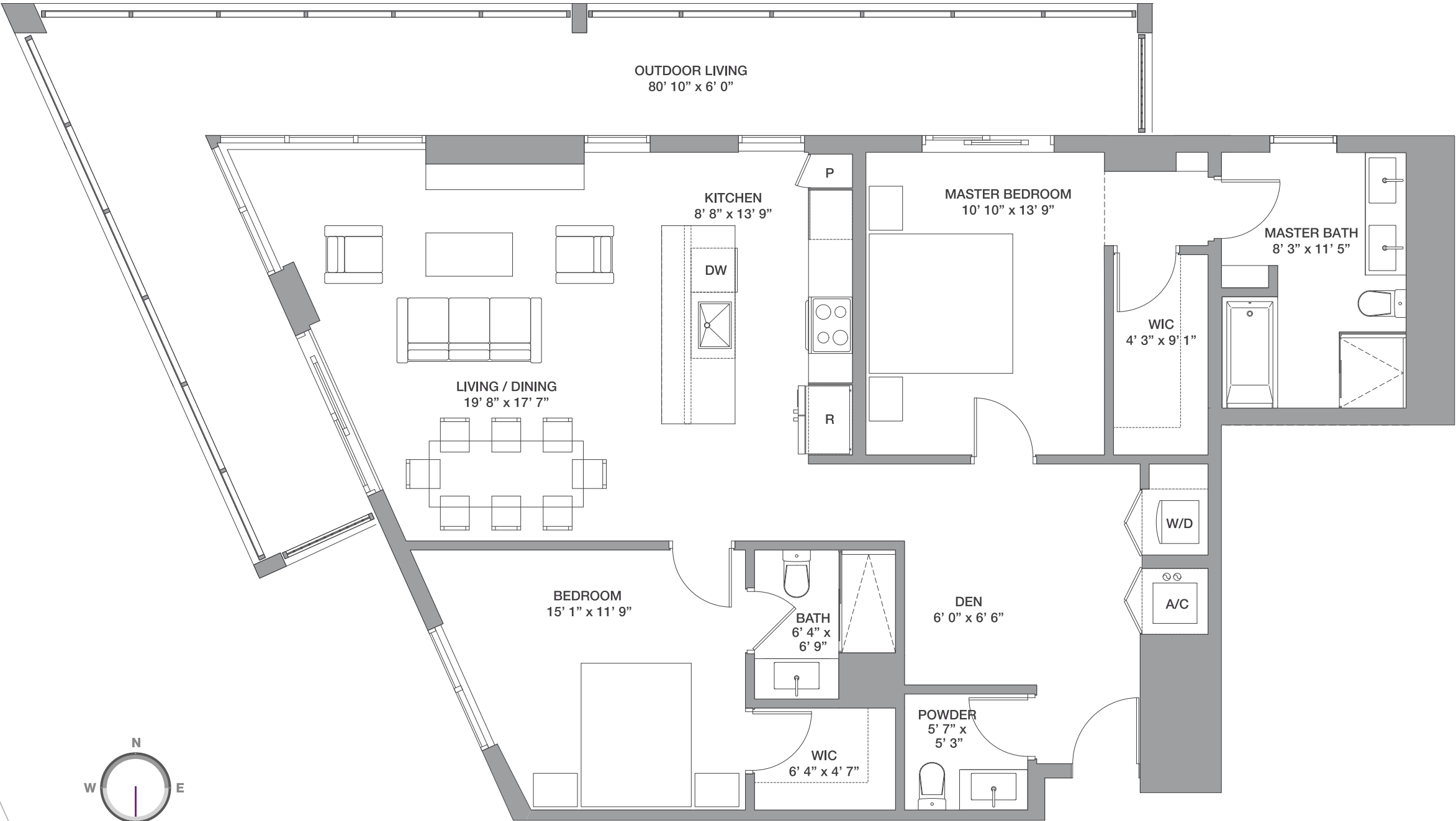

FLOORS: 2 & 3

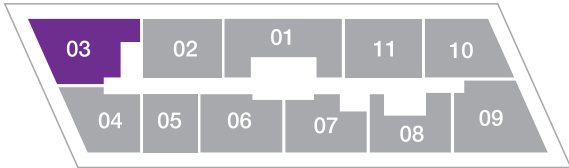

Line 03

2 Bedrooms / 2.5 Baths + Den

Floors: 2 & 3

Residence Interior	1,294 Sq Ft	120 Sq M
Outdoor Living	429 Sq Ft	40 Sq M
Total:	1,723 Sq Ft	160 Sq M

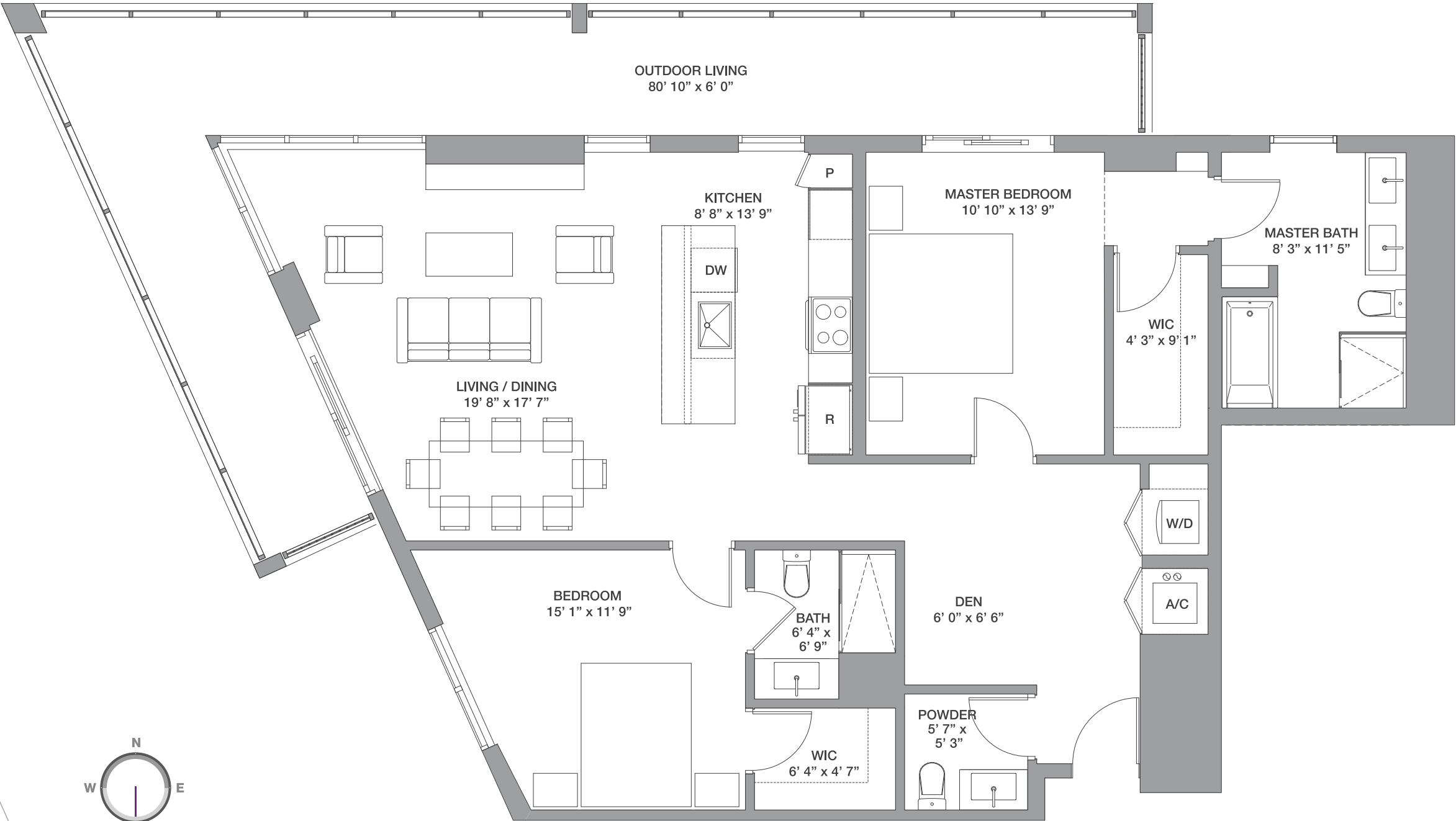

FLOORS: 2 & 3

Line 16

2 Bedrooms / 2 Baths + Den

Floor: 6

Residence Interior	1,289 Sq Ft	120 Sq M
Outdoor Living	330 Sq Ft	31 Sq M
Total:	1,619 Sq Ft	151 Sq M

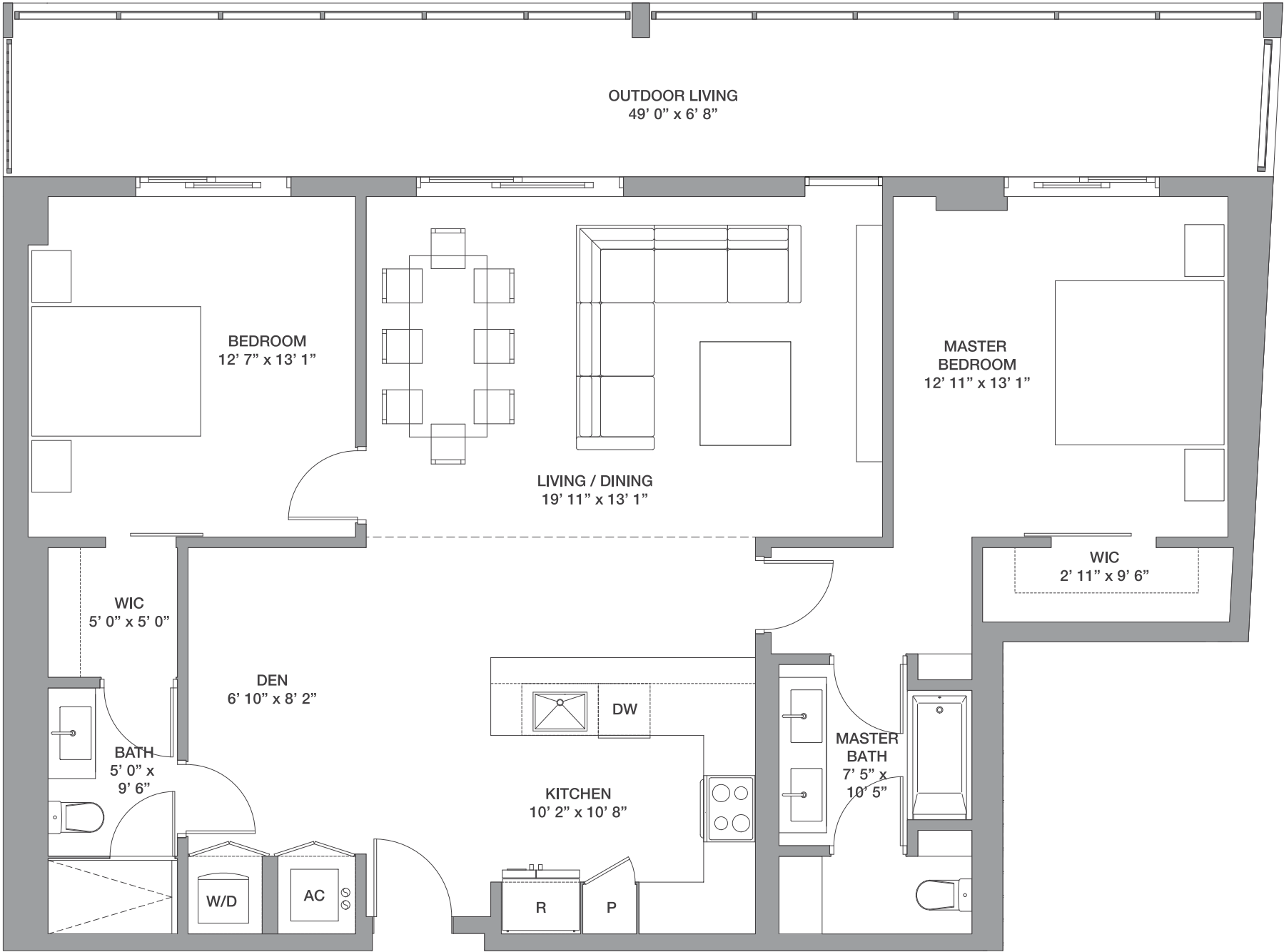
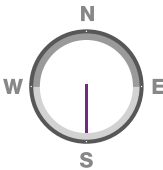

Line 08

2 Bedrooms / 2 Baths

Floor: 26

Residence Interior	961 Sq Ft	89 Sq M
Outdoor Living	235 Sq Ft	22 Sq M
Total:	1,196 Sq Ft	111 Sq M

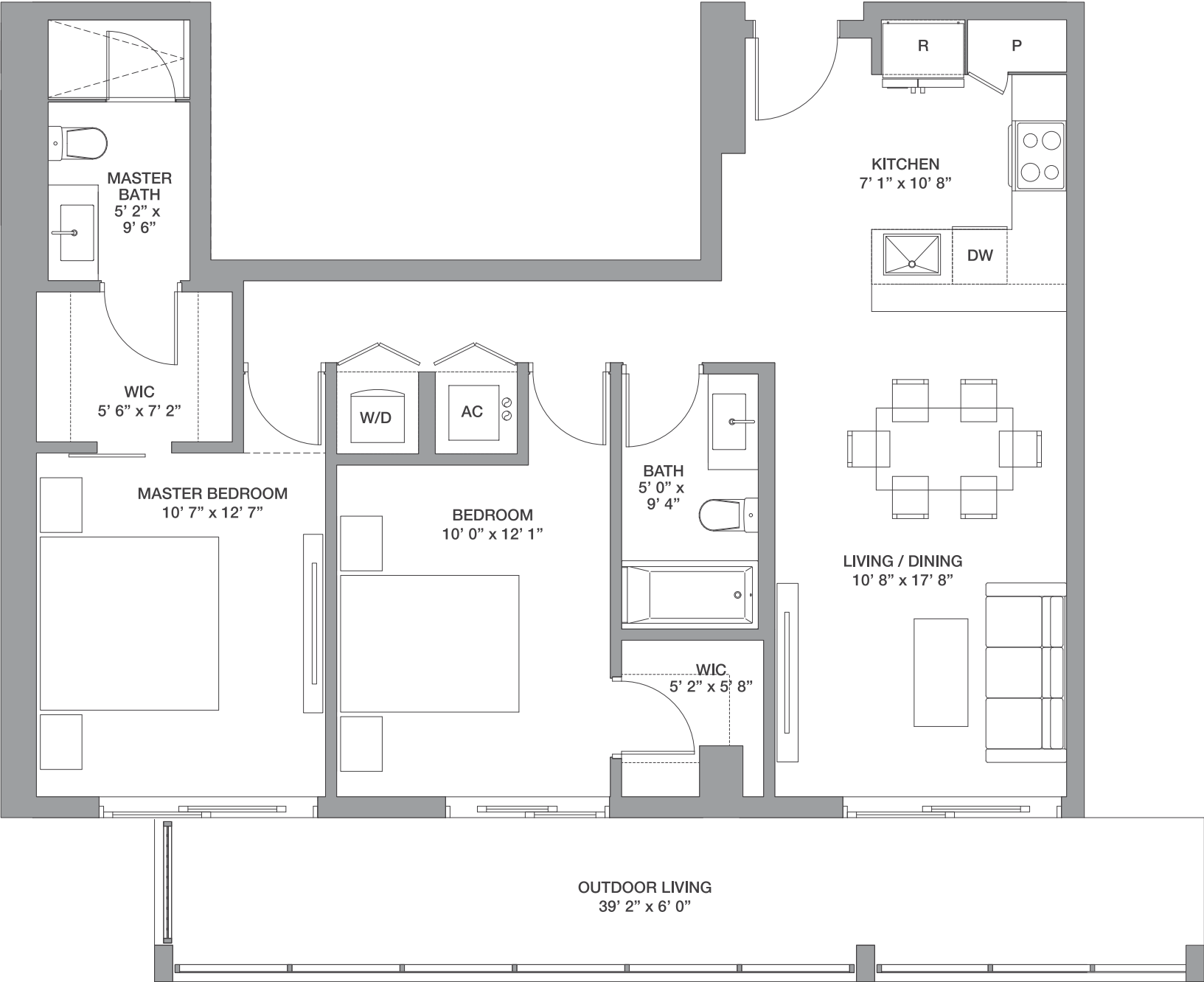

FLOORS: 26

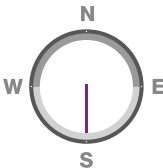
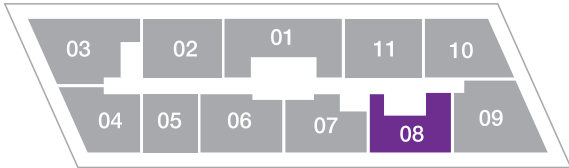

Line 03

2 Bedrooms / 2.5 Baths + Den

Floor: 8

Residence Interior	1,267 Sq Ft	118 Sq M
Outdoor Living	429 Sq Ft	40 Sq M
Total:	1,696 Sq Ft	158 Sq M

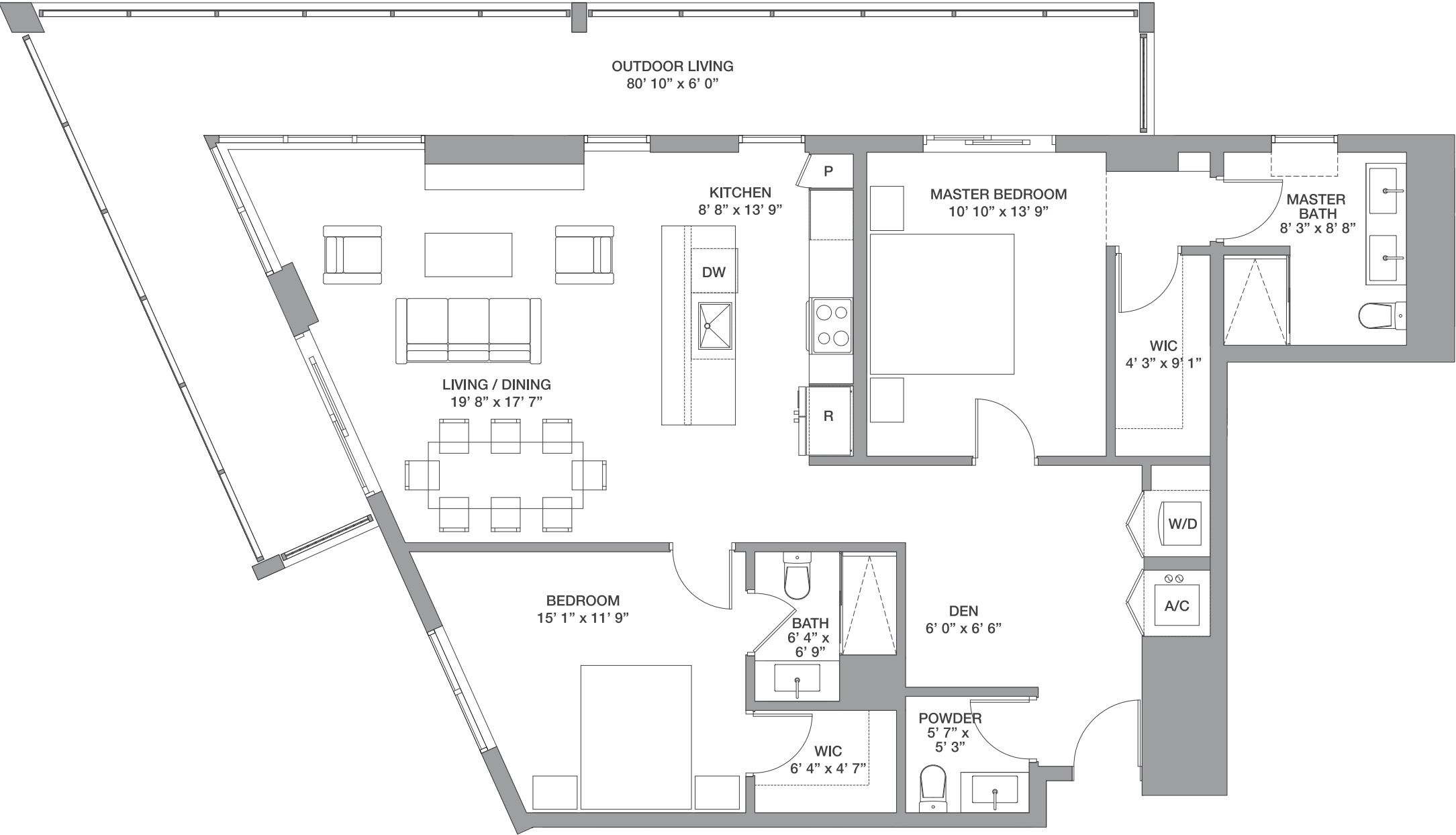

FLOORS: 8

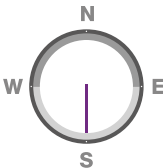
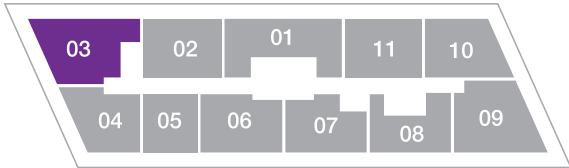

Line 07

3 Bedrooms / 2.5 Baths

Floor: 6

Residence Interior	1,629 Sq Ft	151 Sq M
Outdoor Living	316 Sq Ft	29 Sq M
Total:	1,935 Sq Ft	180 Sq M

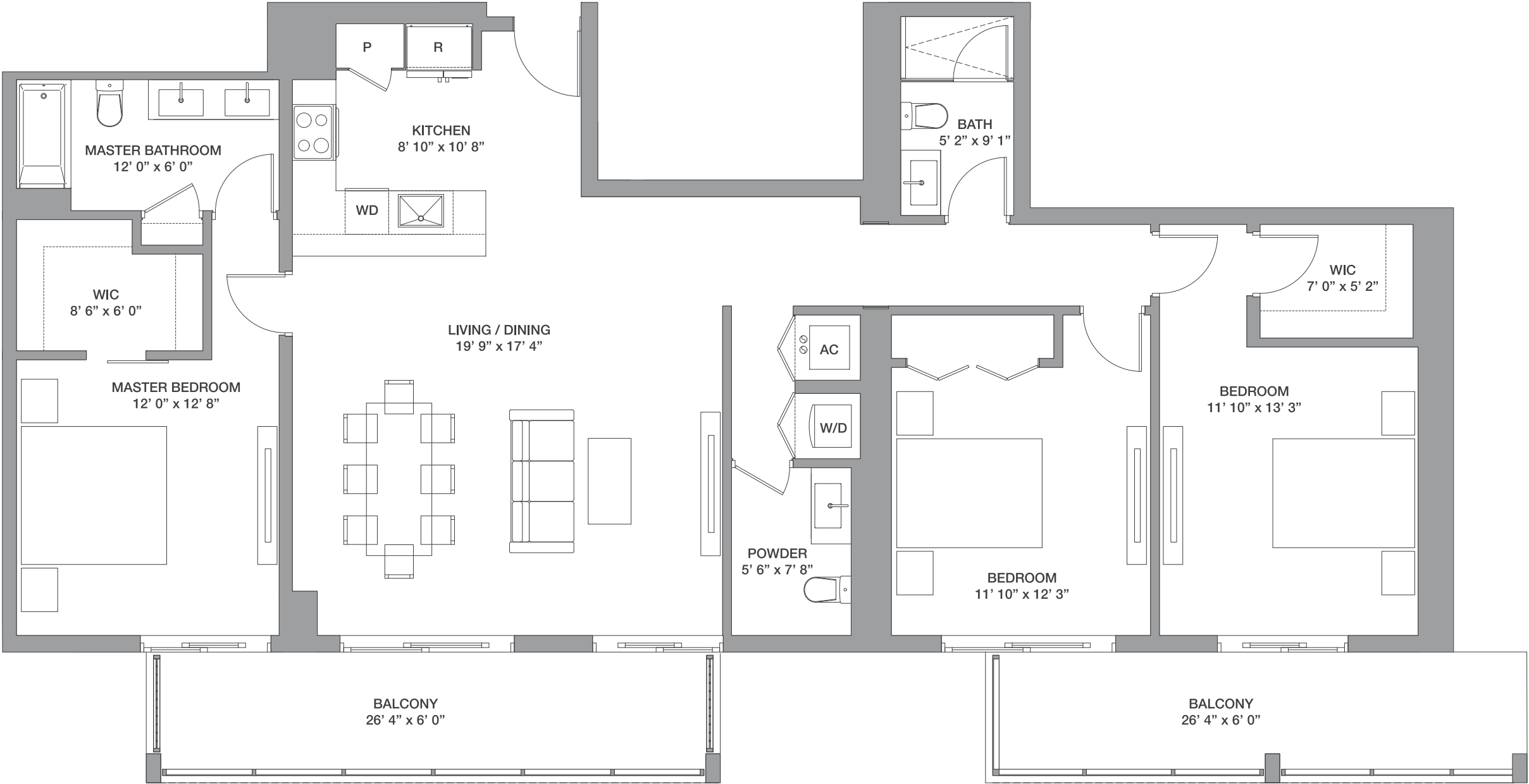

FLOORS: 6

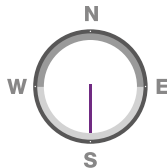
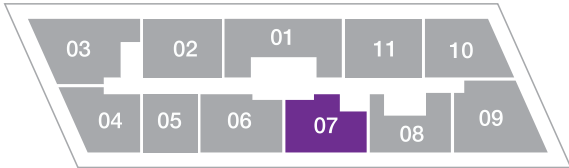

Key Plan
Floors 2-5







- 1 Bedroom / 1 Bath
- 1 Bedroom / 1.5 Bath
- 2 Bedrooms / 2 Baths
- 2 Bedrooms / 1.5 Bath + Den
- 2 Bedrooms / 2 Baths + Den
- 2 Bedrooms / 2.5 Bath + Den



Key Plan
Floor 6



-  1 Bedroom / 1 Bath
-  1 Bedroom / 1.5 Bath + Den
-  2 Bedrooms / 2 Baths
-  2 Bedrooms / 2 Baths + Den
-  2 Bedrooms / 2.5 Bath + Den



Key Plan
Floors 8-26

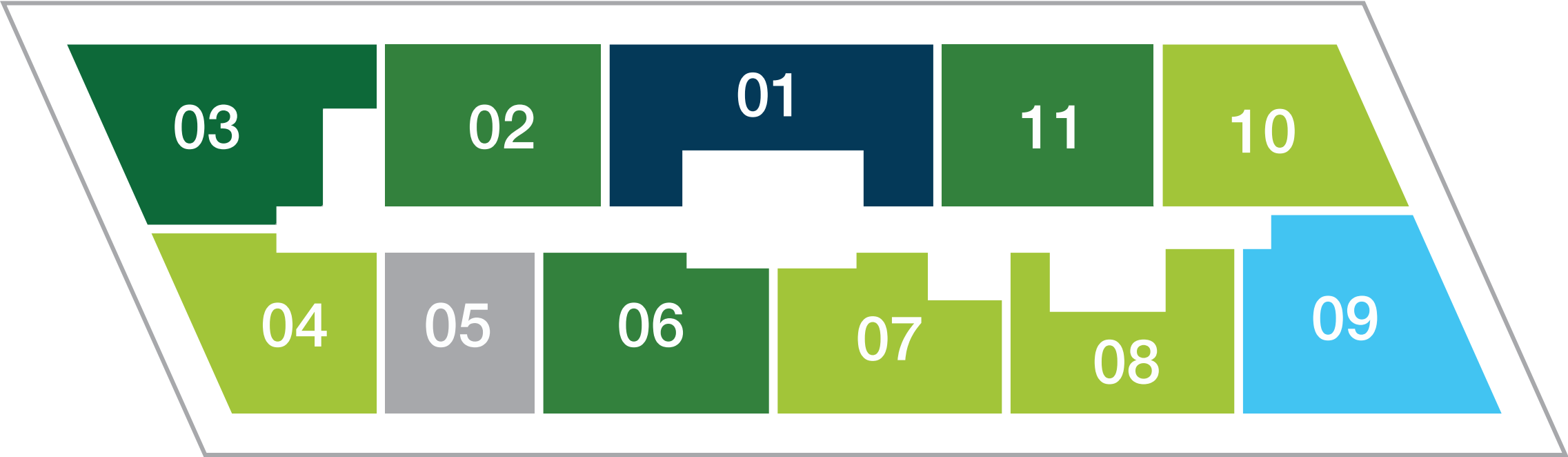

- 2 Bedrooms / 2 Baths
- 2 Bedrooms / 2 Baths + Den
- 2 Bedrooms / 2.5 Bath + Den
- 3 Bedrooms / 3 Baths
- 3 Bedrooms / 3 Baths + Den

A1 & A8 / Line 05

1 Bedroom / 1.5 Baths + Den



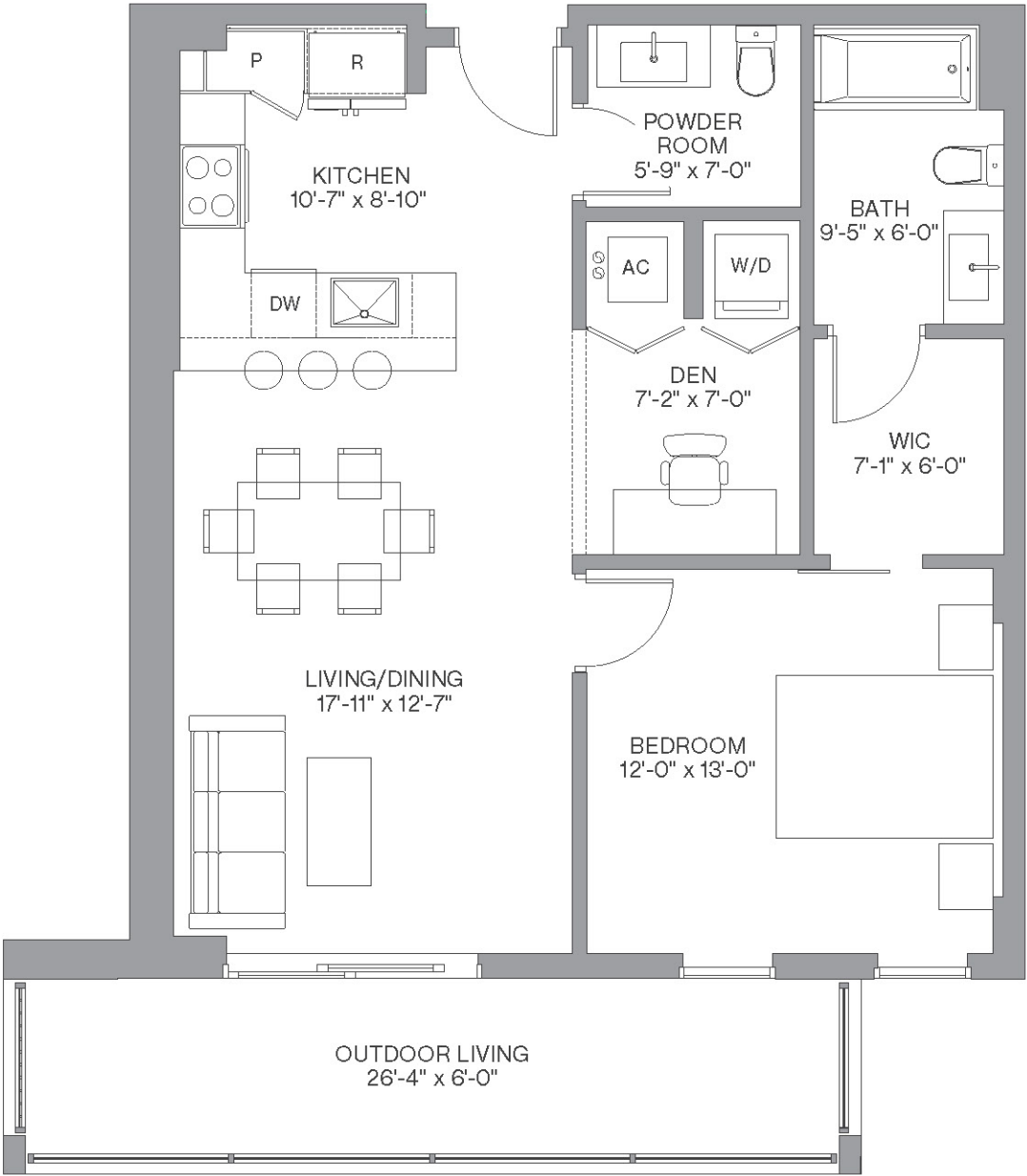

Floors: 2 - 26

Residence Interior	779 - 780 Sq Ft	72 - 73 Sq M
Outdoor Living	158 Sq Ft	15 Sq M
Total :	937 - 938 Sq Ft	87 - 88 Sq M

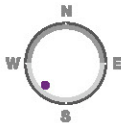
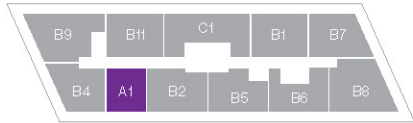

FLOORS 2 - 26



 We are pledged to the letter and spirit of U.S. policy for the achievement of equal housing throughout the Nation. We encourage and support an affirmative advertising, marketing and sales program in which there are no barriers to obtaining housing because of race, color, sex, religion, handicap, familial status or national origin. Any stated square footages, dimensions and other measurements reflected herein are based on preliminary pre-construction plans, which are subject to change without notice and will vary with actual construction. Any stated square footages, dimensions and other measurements of units are measured to the exterior boundaries of the exterior walls and the centerline of interior demising walls between units and will vary from the dimensions of the unit that would be determined by using the description and definition of the "Unit" as set forth in the Declaration of Condominium (the "Declaration") for the Condominium (which generally only includes the interior airspace between the perimeter walls and excludes all interior structural components and other common elements). This method of measurement is generally used in sales materials and is provided to allow a prospective purchaser to compare the units in the Condominium with units in other condominium projects that utilize the same method. Terraces, patios and balconies are not part of the unit. Measurements and dimensions of rooms are generally taken at the farthest points of each given room (as if the room were a perfect rectangle), without regard for any cutouts, soffits or other variations. Accordingly, the square footage of the actual room will typically be smaller than the product obtained by multiplying the stated length and width. For the square footage of the units based on the definition of "Unit" in the Declaration, refer to Exhibit "2" to the Declaration included in the Condominium Documents. Each purchaser is advised that there are various methods for calculating the square footage of a Unit, and that, depending on the method of calculation, the quoted square footage of a Unit in advertising materials may vary from the square footage quoted in the Prospectus and Declaration. The dimensions of the Unit shown in these floor plans have been calculated from the exterior boundaries of the exterior walls to the centerline of interior demising walls, including common elements such as structural walls and other interior structural components of the building, and in fact vary from the dimensions that would be determined by using the description and definition of the "Unit" set forth in the Prospectus and Declaration. The area of the Unit as defined in the Prospectus and Declaration is less than the square footage reflected here. Measurements of rooms set forth on this floor plan are generally taken at the greatest points (as if the room were a perfect rectangle), without regard for any cutouts, meaning the usable area of the actual room will typically be smaller than calculated by multiplying the length times width. All dimensions are approximate, may vary with actual construction, and are subject to development plans which may change. The furnishings and décor illustrated or depicted are not included with the purchase of the Unit. See Prospectus for information on what is offered with the Unit and the Unit square footage and dimensions.

Line 11

2 Bedrooms / 2 Baths + Den

Floors: 8 - 26

Residence Interior	1,086 Sq Ft	101 Sq M
Outdoor Living	158 Sq Ft	15 Sq M
Total:	1,244 Sq Ft	116 Sq M



FLOORS: 8 - 26

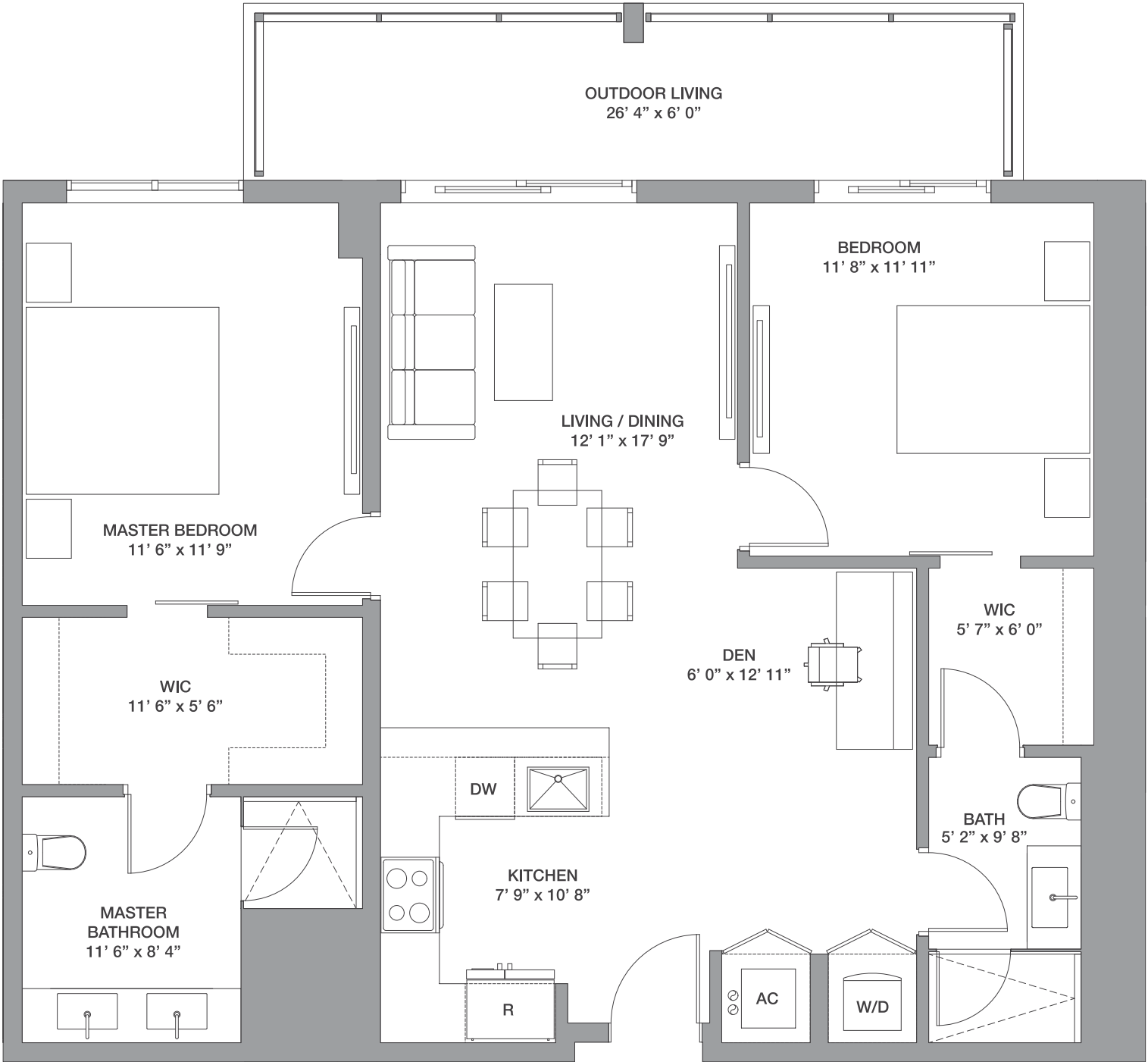
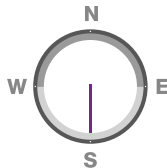
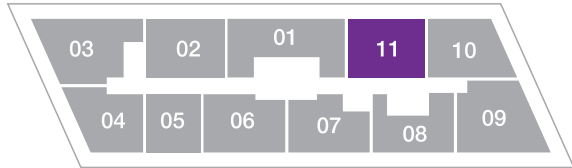

Line 06

2 Bedrooms / 2 Baths + Den

Floors: 2 -26

Residence Interior	1,133 Sq Ft	101 - 105 Sq M
Outdoor Living	158 Sq Ft	15 Sq M
Total:	1,245 - 1,291 Sq Ft	116 - 120 Sq M

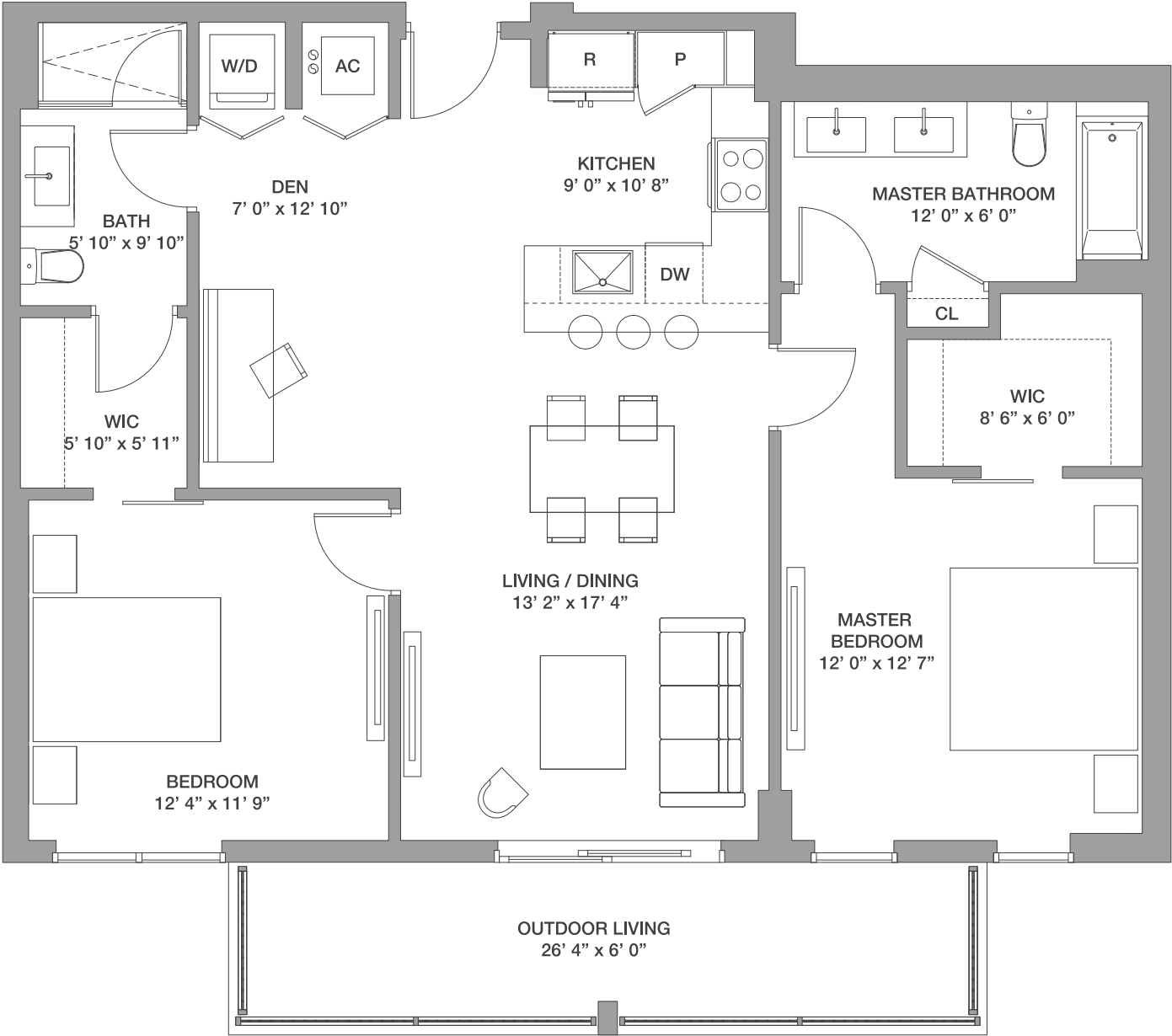

FLOORS: 2 - 26

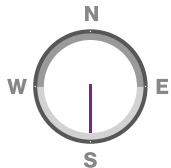
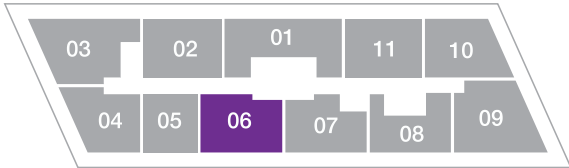

Line 04

2 Bedrooms / 2 Baths

Floors: 2 - 19

Residence Interior	1,078 Sq Ft	100 Sq M
Outdoor Living	313 Sq Ft	29 Sq M
Total:	1,391 Sq Ft	129 Sq M

Floors: 20 - 26

Residence Interior	1,087 Sq Ft	101 Sq M
Outdoor Living	313 Sq Ft	29 Sq M
Total:	1,399 Sq Ft	130 Sq M

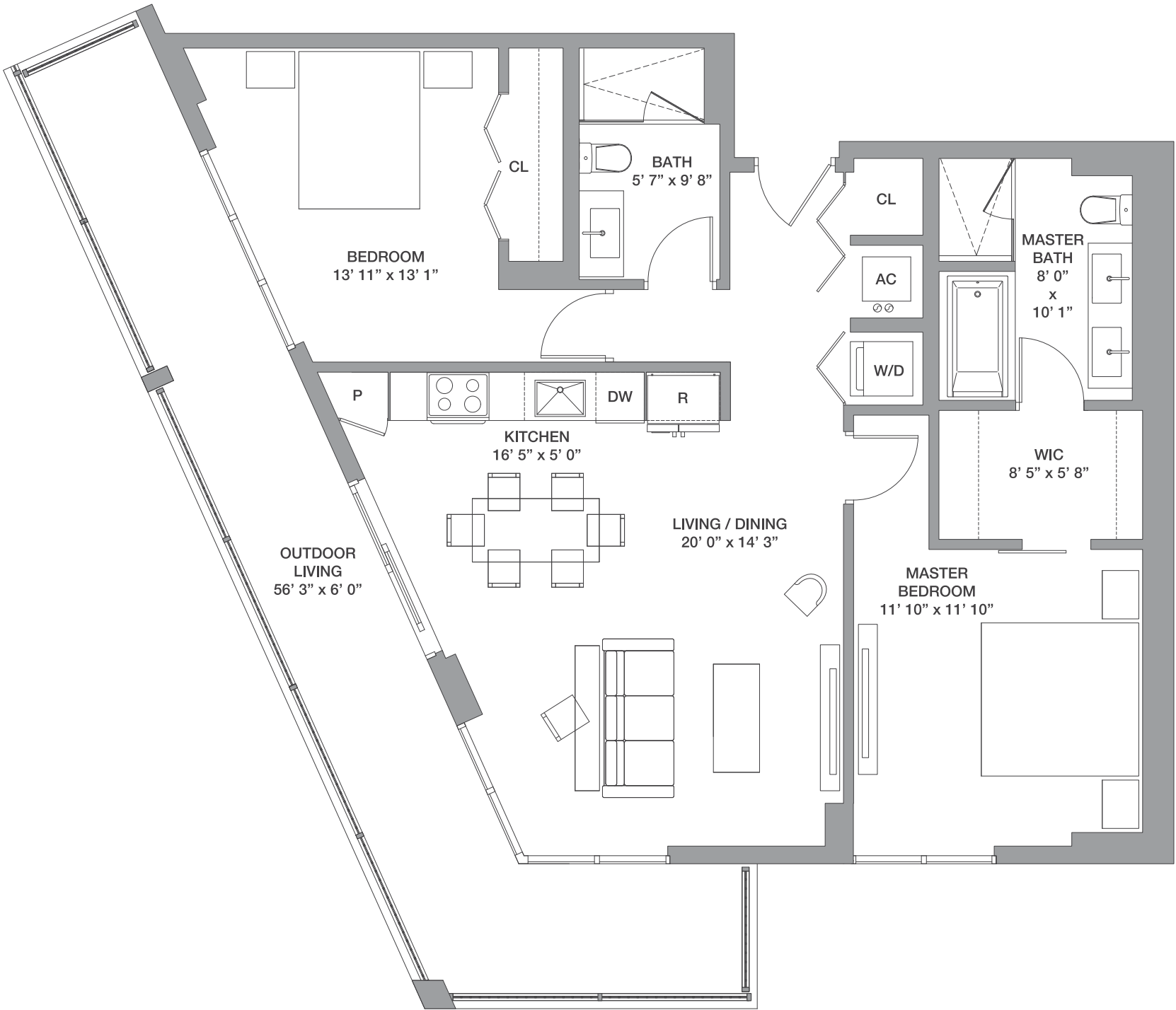

FLOORS: 2 - 26

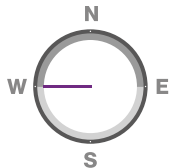
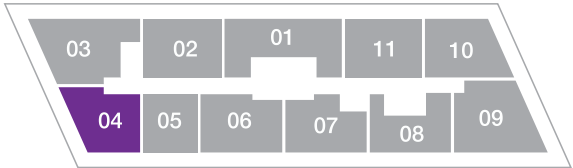

Line 07

2 Bedrooms / 2 Baths

Floors: 2 - 26

Residence Interior	1,026Sq Ft	95 Sq M
Outdoor Living	158 Sq Ft	15 Sq M
Total:	1,184 Sq Ft	110 Sq M

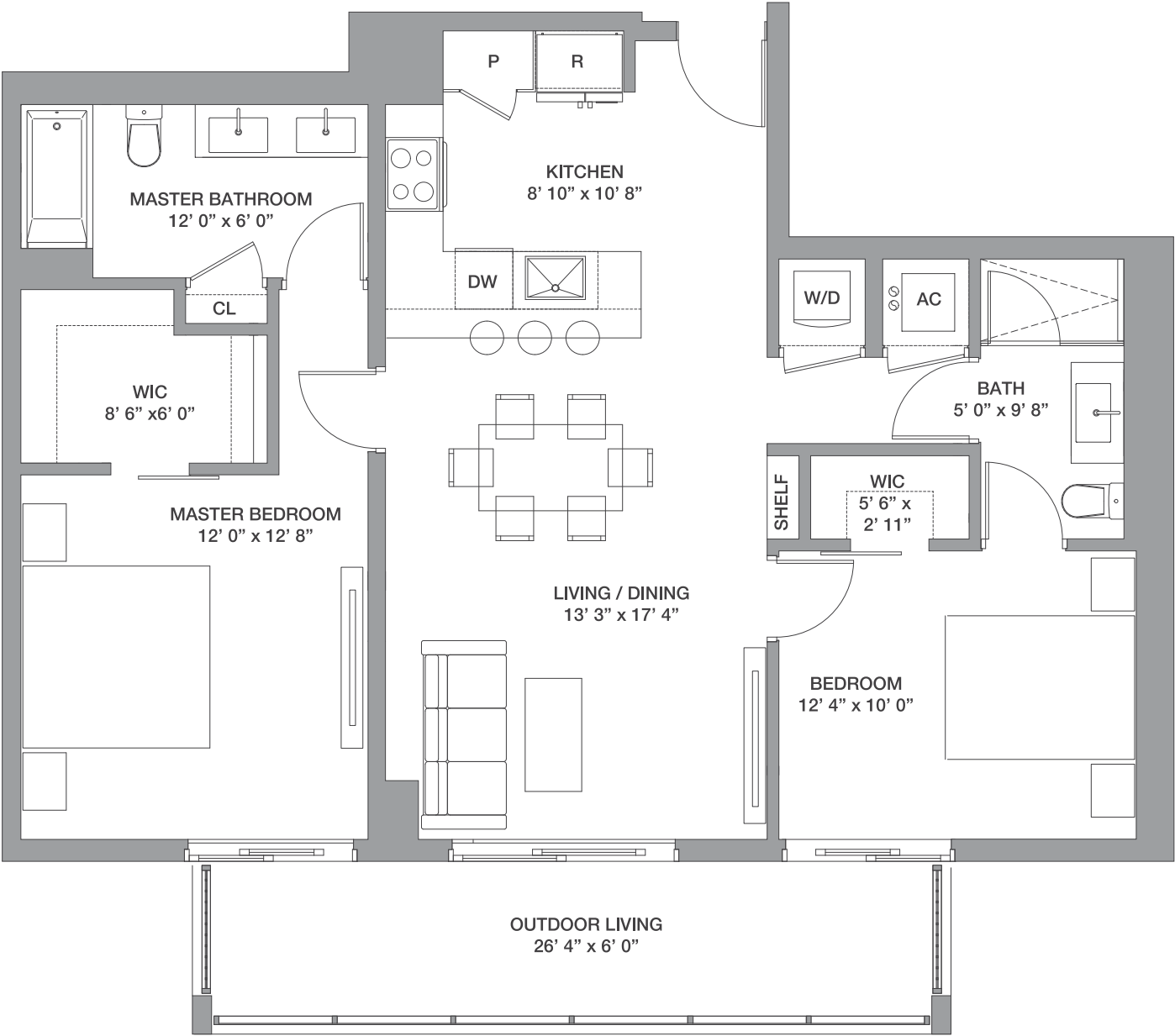

FLOORS: 2 - 26

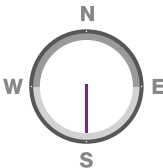
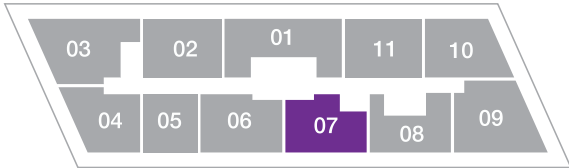

B5 & B17 / Line 07

2 Bedrooms / 2 Baths



Floors: 2 - 26

Residence Interior	1,033 Sq Ft	96 Sq M
Outdoor Living	158 Sq Ft	15 Sq M
Total :	1,191 Sq Ft	111 Sq M

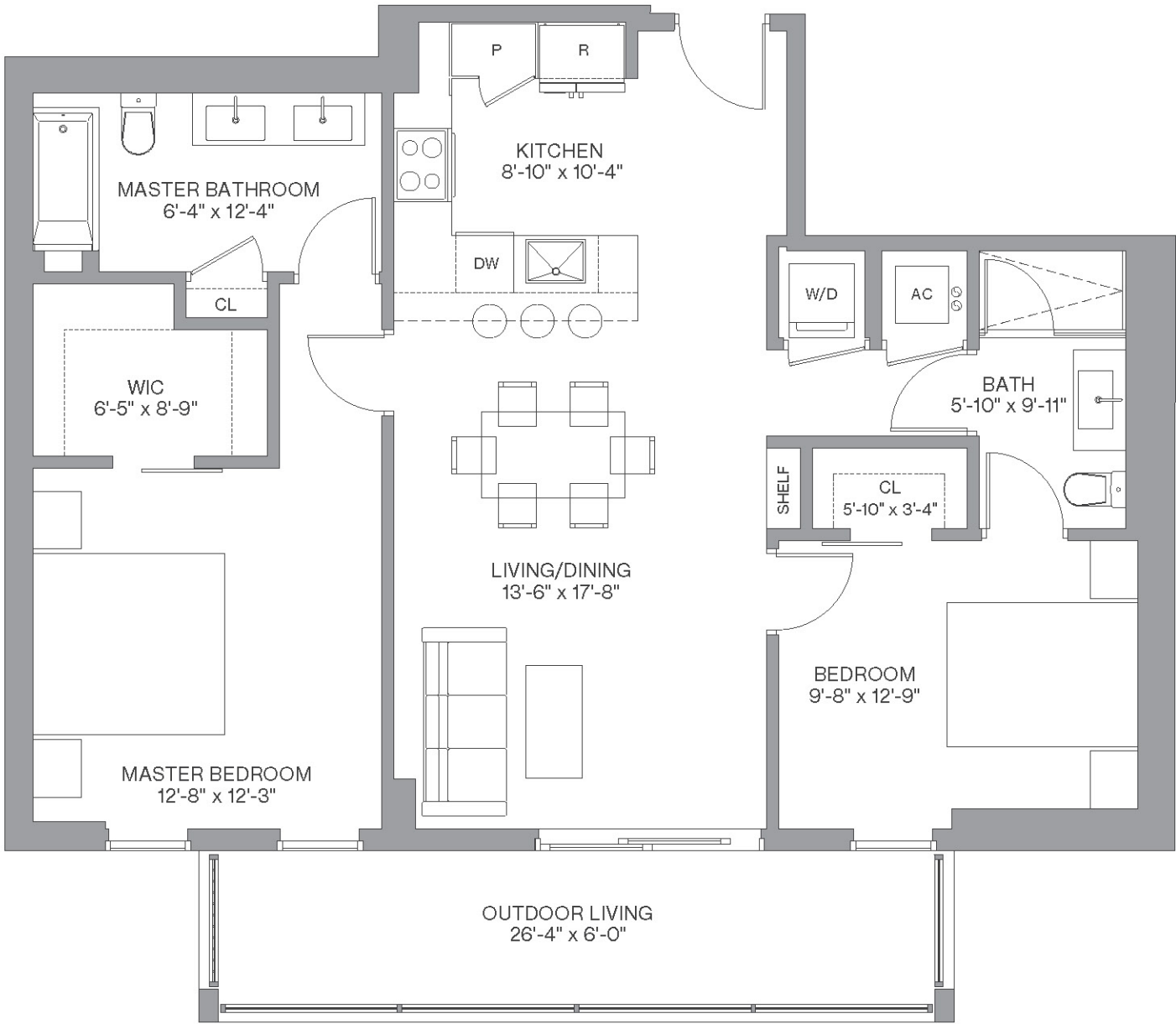

FLOORS 2 - 26

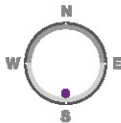
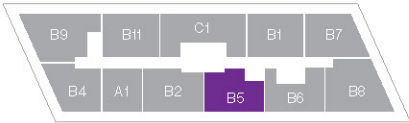

We are pledged to the letter and spirit of U.S. policy for the achievement of equal housing throughout the Nation. We encourage and support an affirmative advertising, marketing and sales program in which there are no barriers to obtaining housing because of race, color, sex, religion, handicap, familial status or national origin. Any stated square footages, dimensions and other measurements reflected herein are based on preliminary pre-construction plans, which are subject to change without notice and will vary with actual construction. Any stated square footages, dimensions and other measurements of units are measured to the exterior boundaries of the exterior walls and the centerline of interior demising walls between units and will vary from the dimensions of the unit that would be determined by using the description and definition of the "Unit" as set forth in the Declaration of Condominium (the "Declaration") for the Condominium (which generally only includes the interior airspace between the perimeter walls and excludes all interior structural components and other common elements). This method of measurement is generally used in sales materials and is provided to allow a prospective purchaser to compare the units in the Condominium with units in other condominium projects that utilize the same method. Terraces, patios and balconies are not part of the unit. Measurements and dimensions of rooms are generally taken at the farthest points of each given room (as if the room were a perfect rectangle), without regard for any cutouts, soffits or other variations. Accordingly, the square footage of the actual room will typically be smaller than the product obtained by multiplying the stated length and width. For the square footage of the units based on the definition of "Unit" in the Declaration, refer to Exhibit "2" to the Declaration included in the Condominium Documents. Each purchaser is advised that there are various methods for calculating the square footage of a Unit, and that, depending on the method of calculation, the quoted square footage of a Unit in advertising materials may vary from the square footage quoted in the Prospectus and Declaration. The dimensions of the Unit shown in these floor plans have been calculated from the exterior boundaries of the exterior walls to the centerline of interior demising walls, including common elements such as structural walls and other interior structural components of the building, and in fact vary from the dimensions that would be determined by using the description and definition of the "Unit" set forth in the Prospectus and Declaration. The area of the Unit as defined in the Prospectus and Declaration is less than the square footage reflected here. Measurements of rooms set forth on this floor plan are generally taken at the greatest points (as if the room were a perfect rectangle), without regard for any cutouts, meaning the usable area of the actual room will typically be smaller than calculated by multiplying the length times width. All dimensions are approximate, may vary with actual construction, and are subject to development plans which may change. The furnishings and décor illustrated or depicted are not included with the purchase of the Unit. See Prospectus for information on what is offered with the Unit and the Unit square footage and dimensions.

Line 08

2 Bedrooms / 2 Baths

Floors: 9 -25

Residence Interior	980 Sq Ft	91 Sq M
Outdoor Living	235 Sq Ft	22 Sq M
Total:	1,215 Sq Ft	113 Sq M

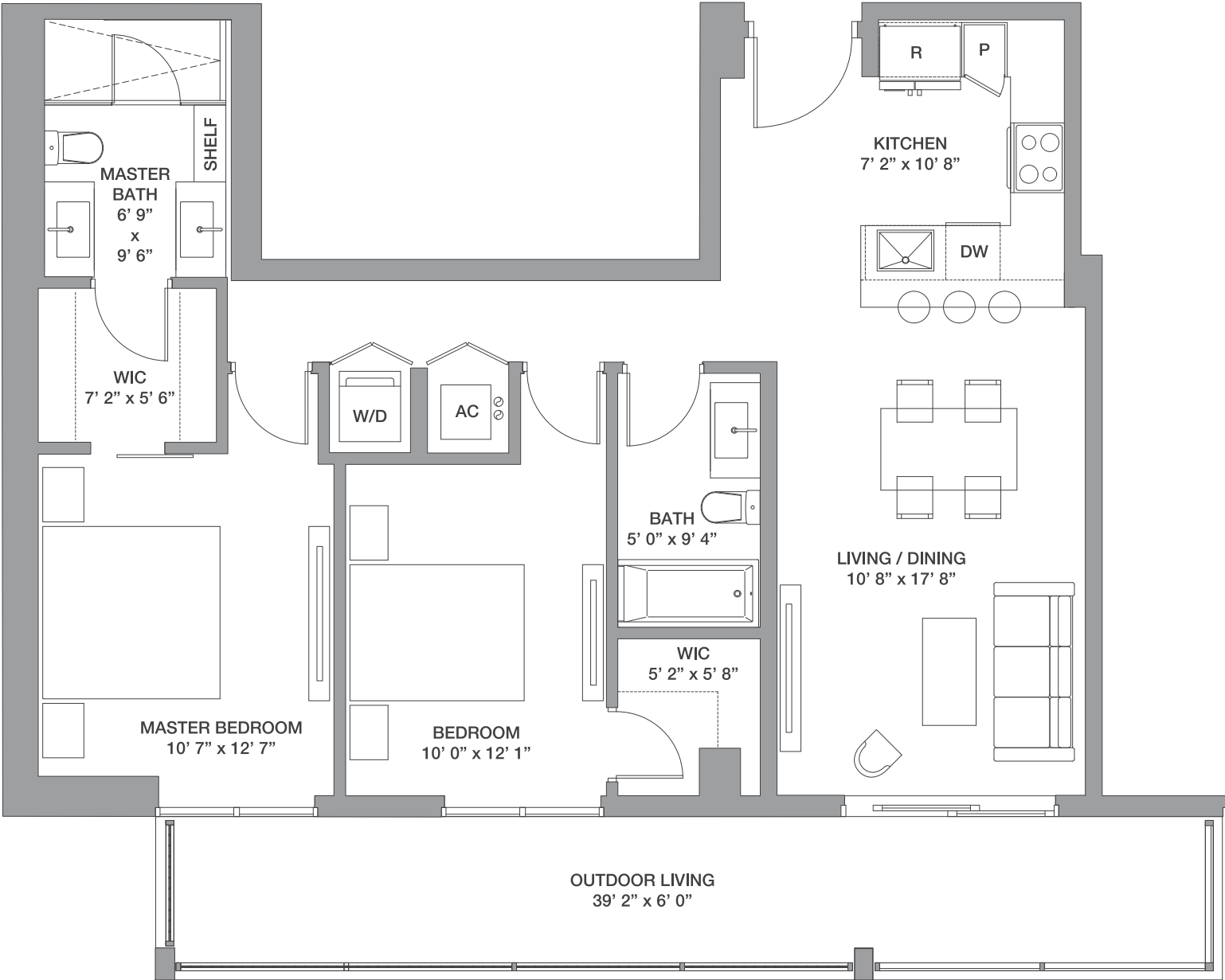

FLOORS: 9 - 25

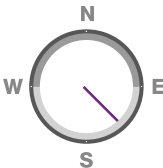
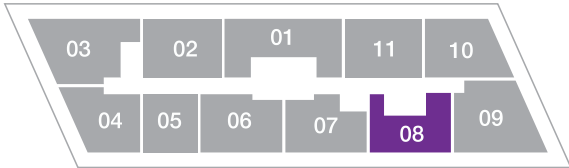

Line 10

2 Bedrooms / 2 Baths

Floors: 8 -25

Residence Interior	1,106 Sq Ft	103 Sq M
Outdoor Living	308 Sq Ft	29 Sq M
Total:	1,414 Sq Ft	132 Sq M

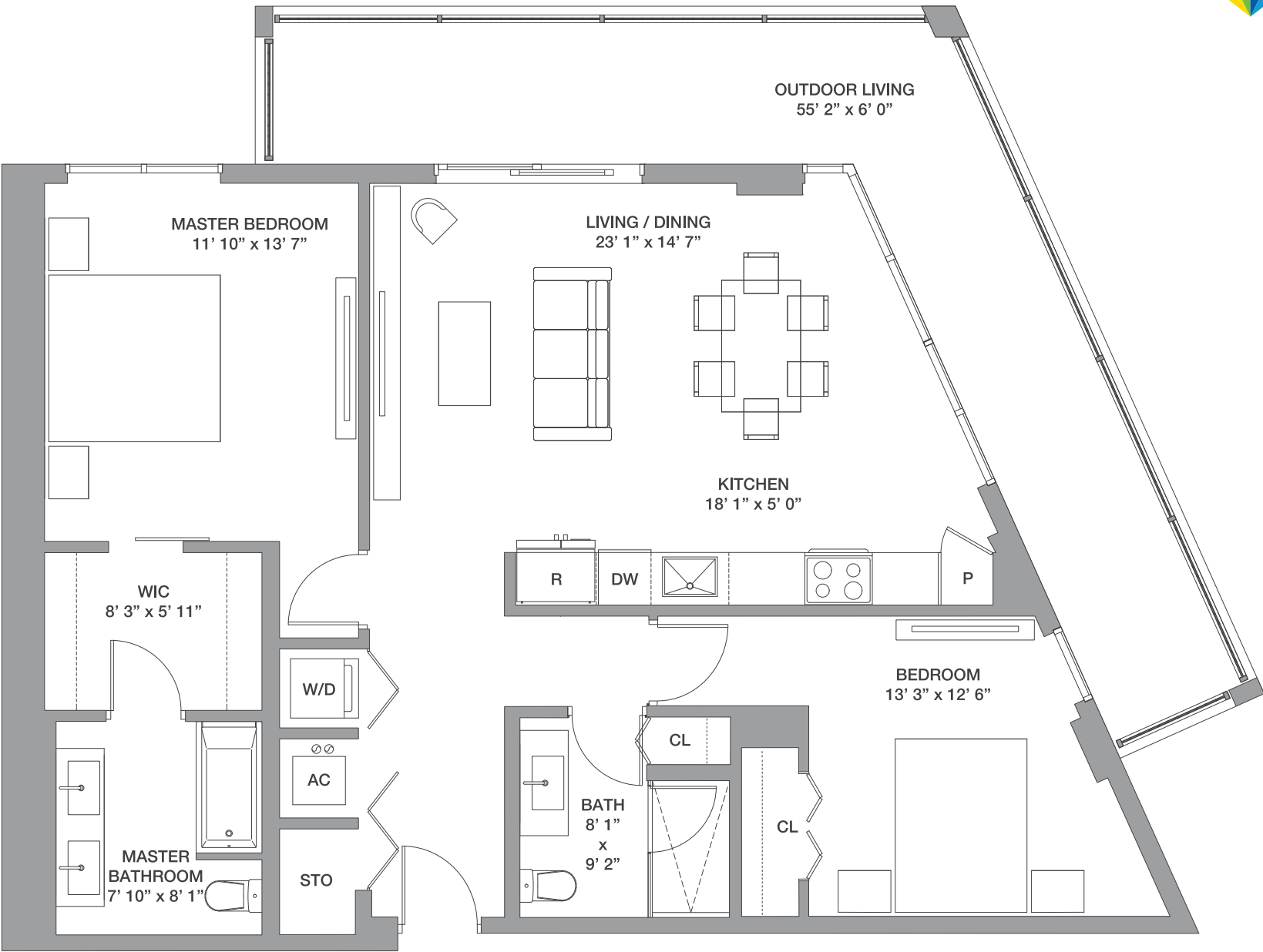

FLOORS: 8 - 25

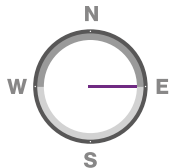
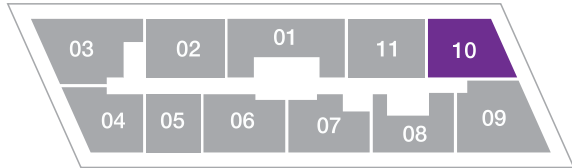

Line 09

3 Bedrooms / 3 Baths

Floors: 8 - 25

Residence Interior	1,394 Sq Ft	130 Sq M
Outdoor Living	436 Sq Ft	41 Sq M
Total:	1,830 Sq Ft	171 Sq M

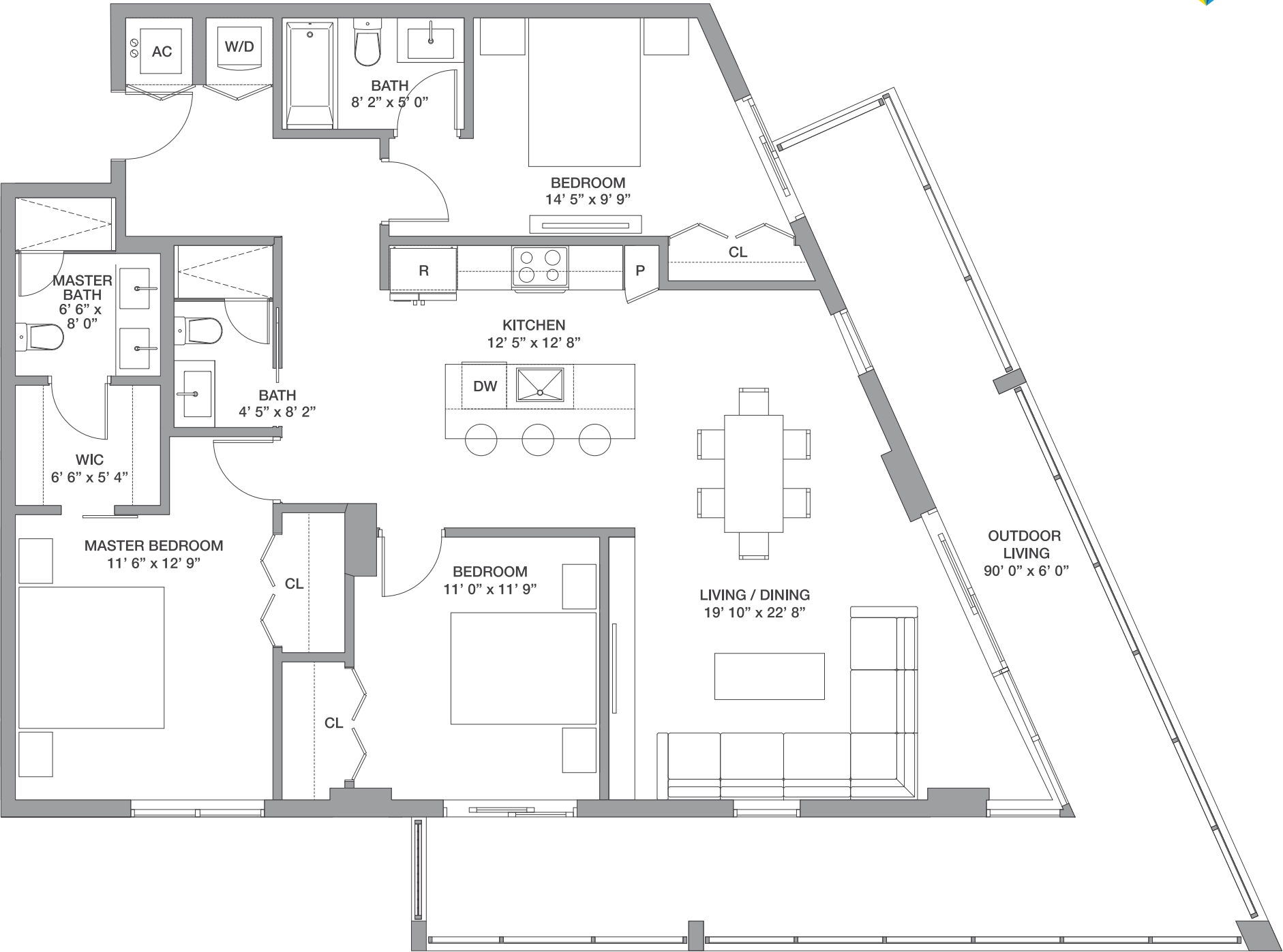

FLOORS: 8 - 25

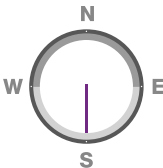
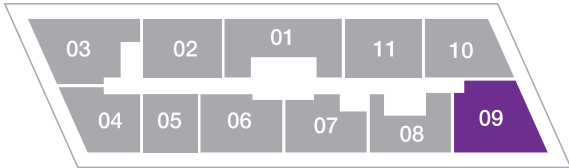

Line 03

2 Bedrooms / 2.5 Baths + Den

Floors: 9 - 25

Residence Interior	1,294 Sq Ft	120 Sq M
Outdoor Living	429 Sq Ft	40 Sq M
Total:	1,723 Sq Ft	160 Sq M

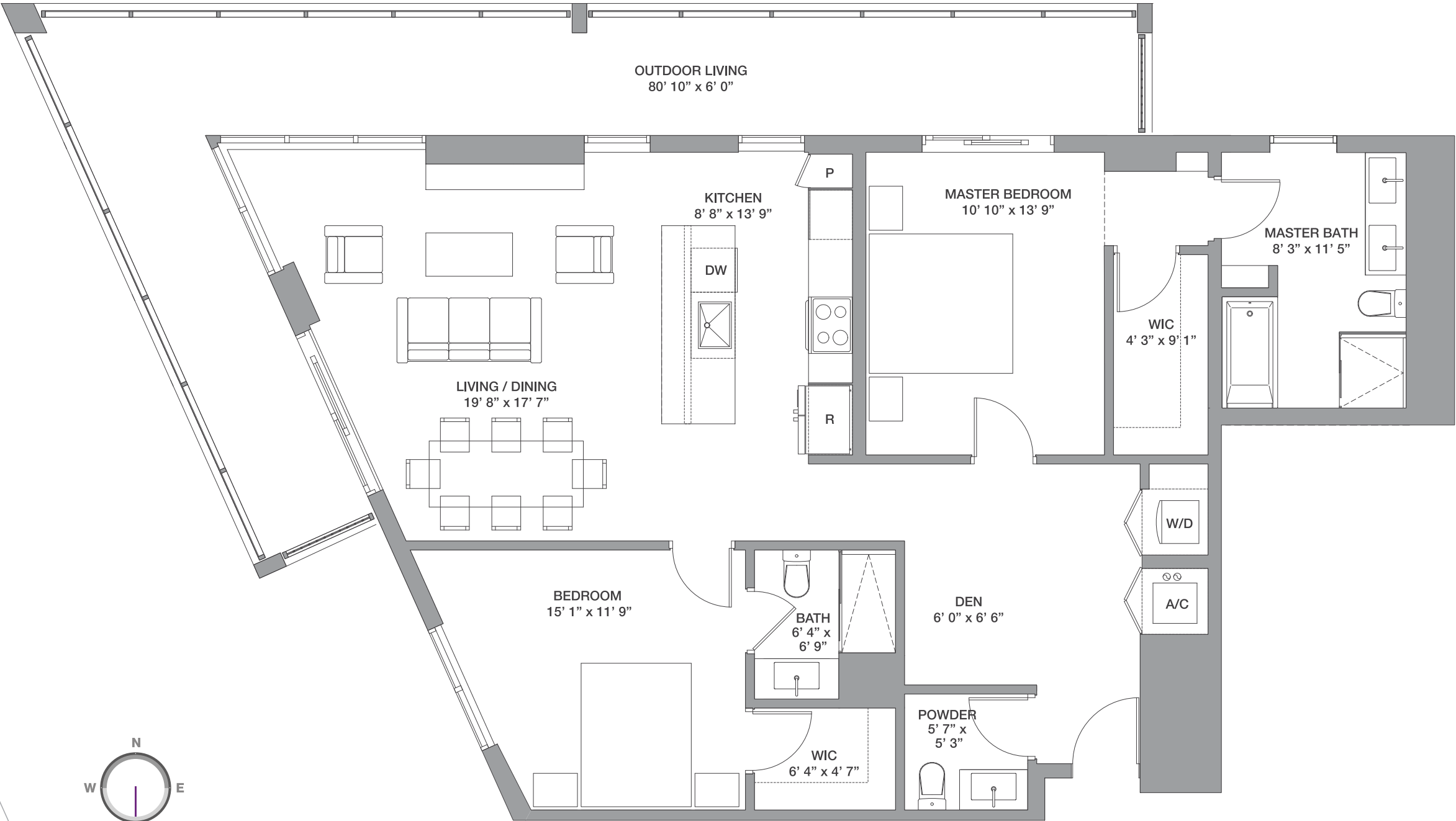

FLOORS: 9 - 25

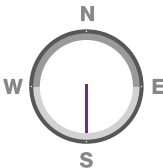
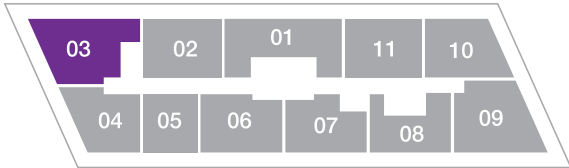

Line 02

2 Bedrooms / 2 Baths + Den

Floors: 2 - 26

Residence Interior	1,121 Sq Ft	104 Sq M
Outdoor Living	158 Sq Ft	15 Sq M
Total:	1,279 Sq Ft	119 Sq M



FLOORS: 2 - 26

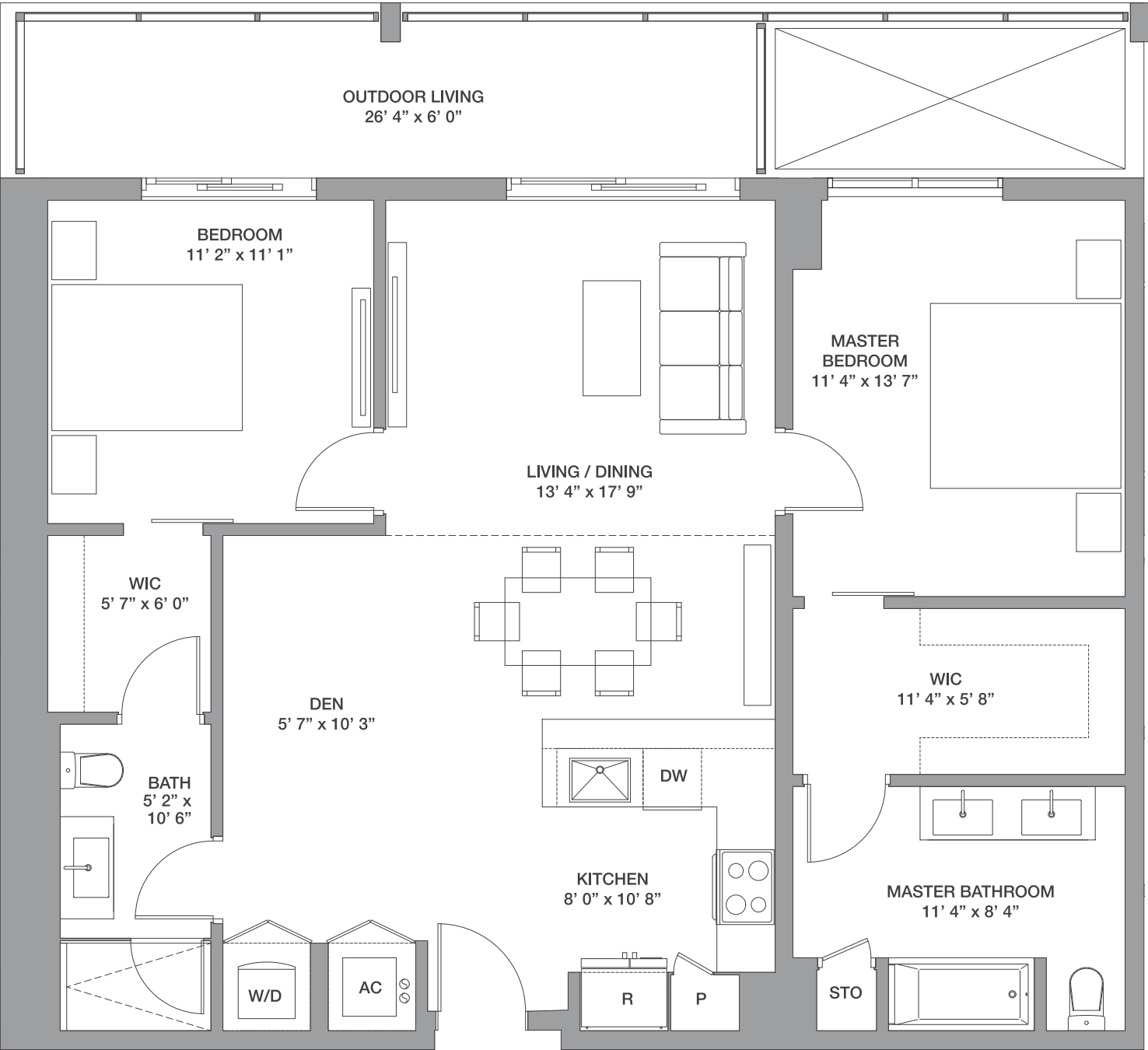
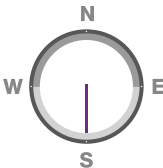
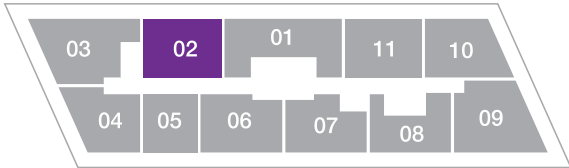

B1 & B11 / Line 11, Line 02

2 Bedrooms / 2 Baths + Den



Floors: 2 - 26

Residence Interior	1,093 - 1,118 Sq Ft	101 -104 Sq M
Outdoor Living	156 -158 Sq Ft	14 -15 Sq M
Total :	1,249 - 1,276 Sq Ft	115 - 119 Sq M

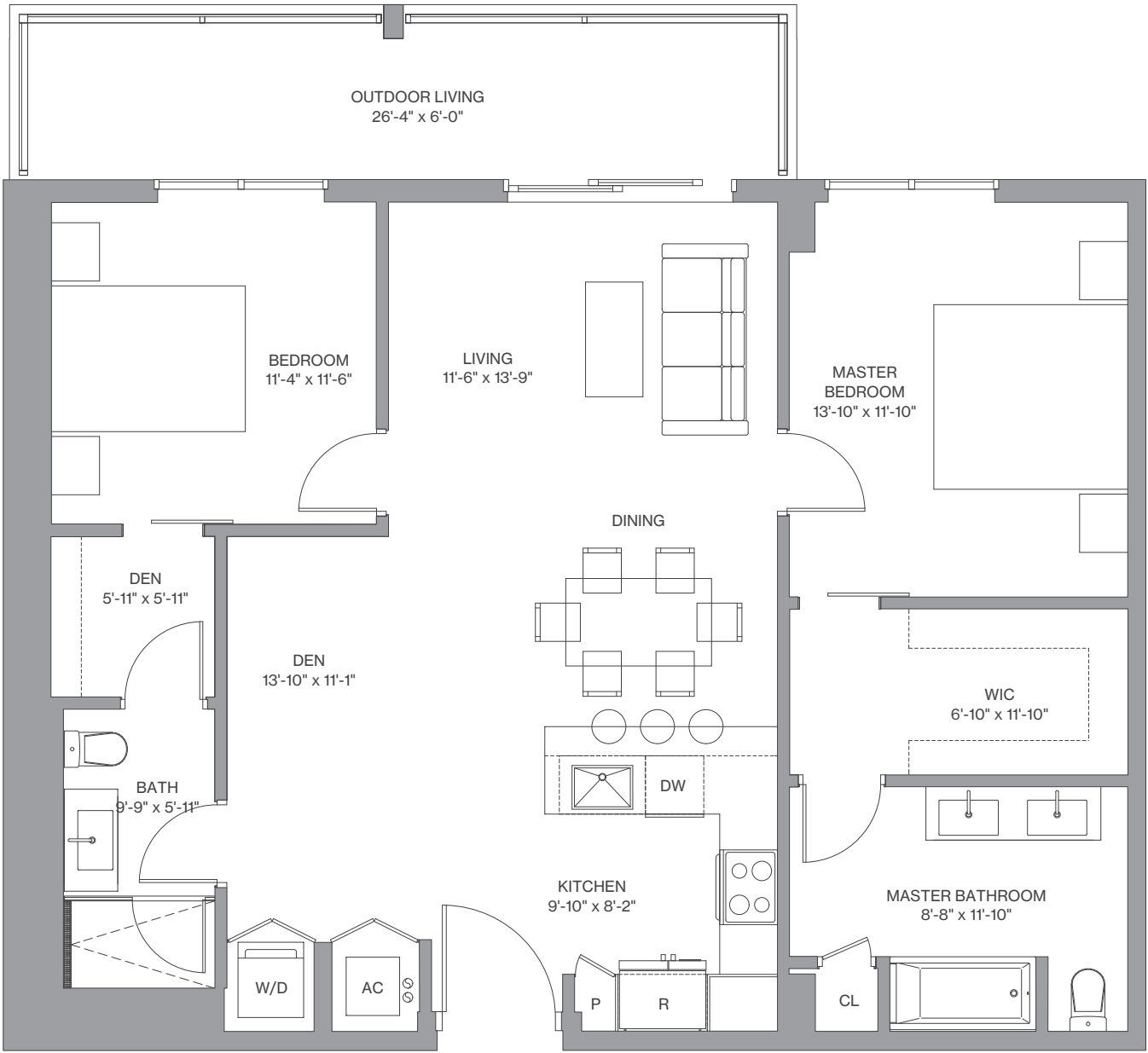

FLOORS 2 - 26

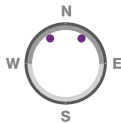
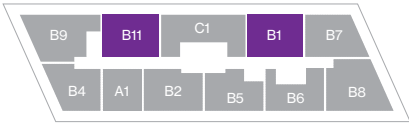

Line 03

2 Bedrooms / 2.5 Baths + Den

Floors: 6 & 26

Residence Interior	1,276 Sq Ft	119 Sq M
Outdoor Living	429 Sq Ft	40 Sq M
Total:	1,705 Sq Ft	159 Sq M

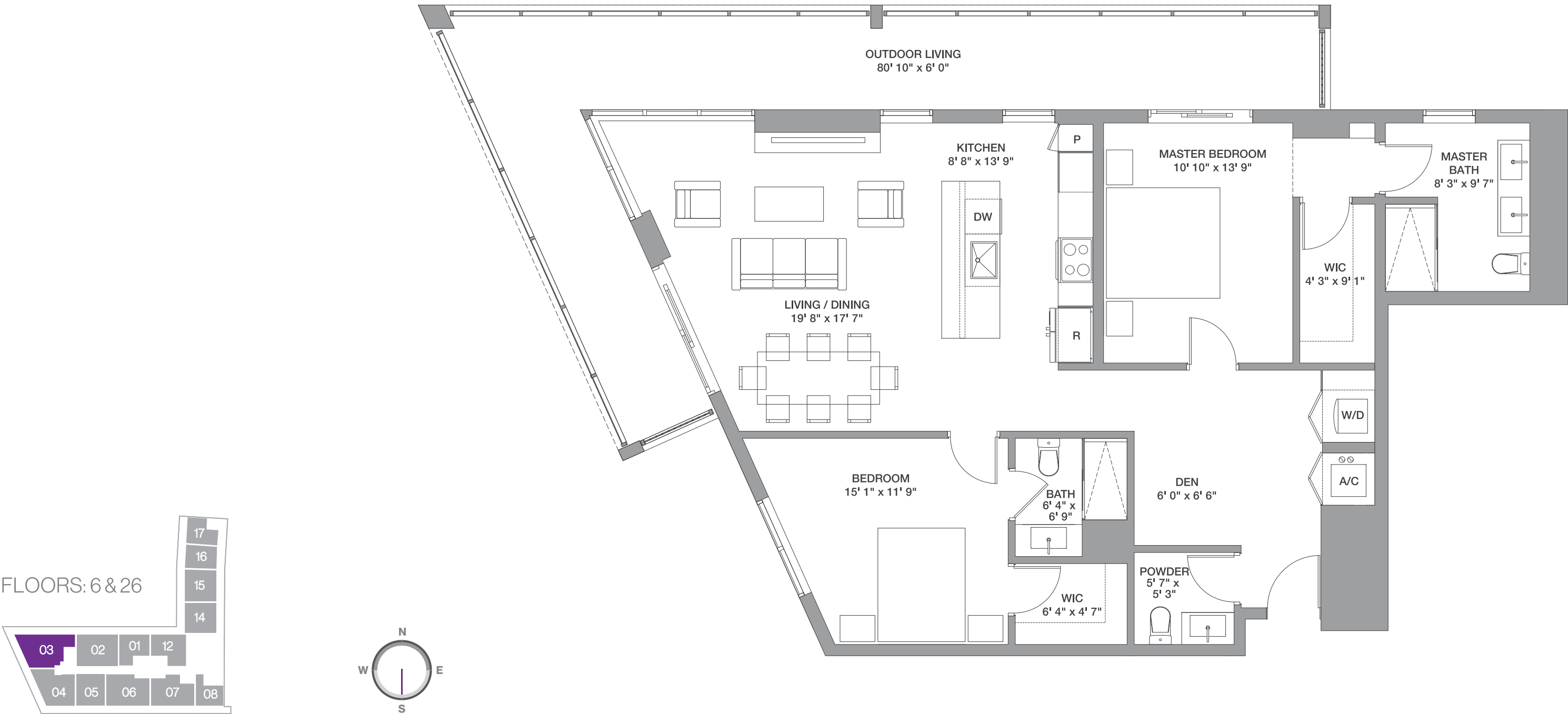

Line 01

3 Bedrooms / 3 Baths + Den

Floors: 8 - 26

Residence Interior	1,384 Sq Ft	129 Sq M
Outdoor Living	312 Sq Ft	29 Sq M
Total:	1,696 Sq Ft	158 Sq M



FLOORS: 8 - 26

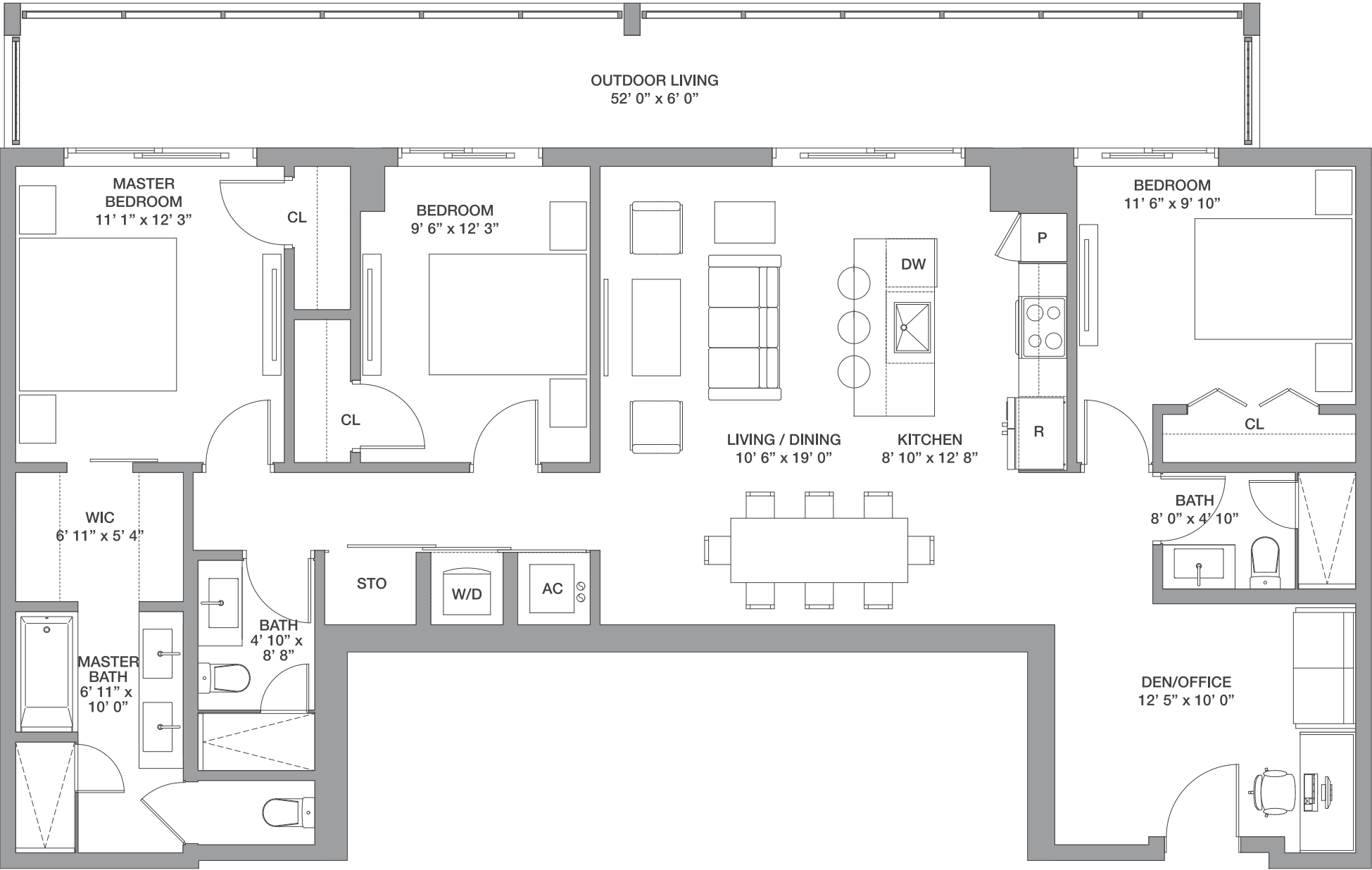
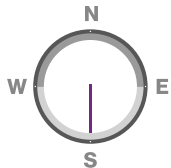
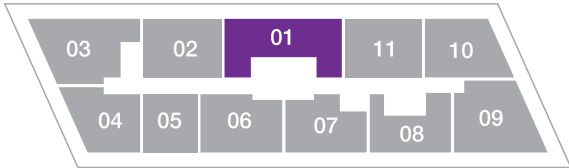

Line 17

1 Bedroom / 1.5 Baths

Floors: 2 & 4

Residence Interior	1,007 Sq Ft	94 Sq M
Outdoor Living	165 Sq Ft	15 Sq M
Total:	1,172 Sq Ft	109 Sq M

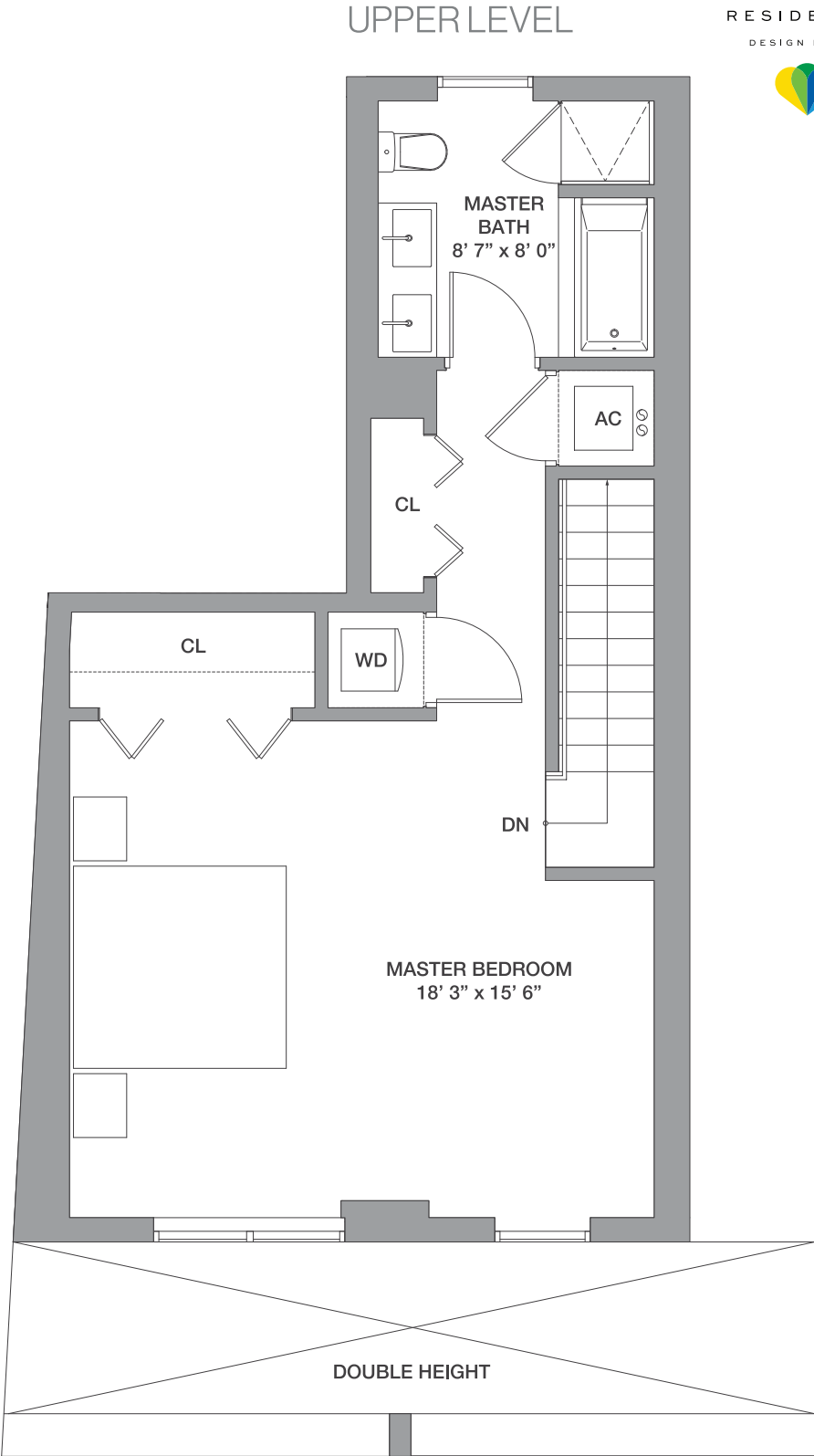
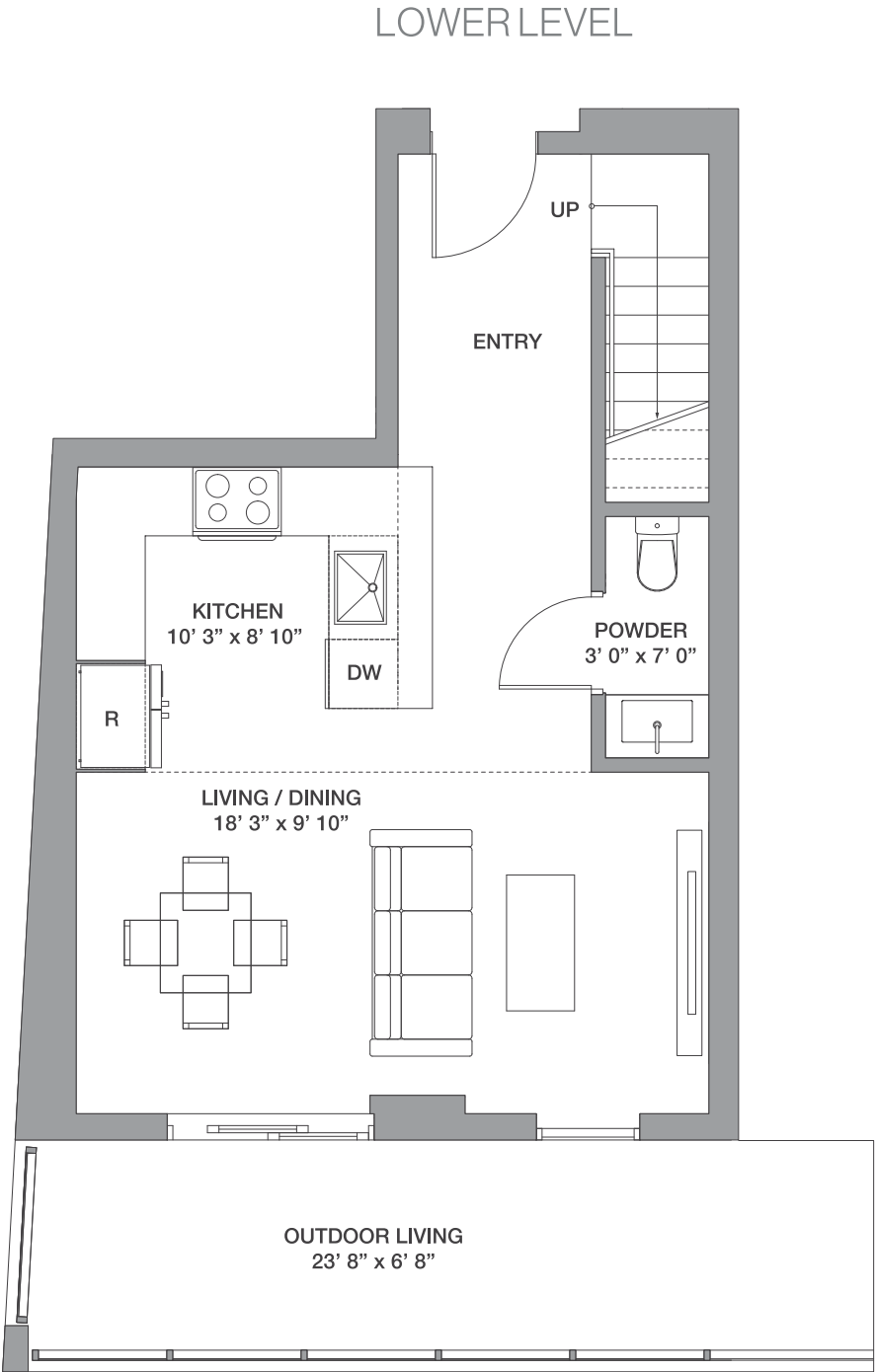
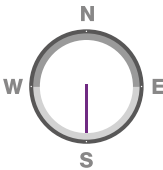

Line 14, 15, 16

2 Bedrooms / 2.5 Baths + Den

Floors: 2 & 4

Residence Interior	1,592 Sq Ft	148 Sq M
Outdoor Living	164 Sq Ft	15 Sq M
Total:	1,756 Sq Ft	163 Sq M



LOWER LEVEL

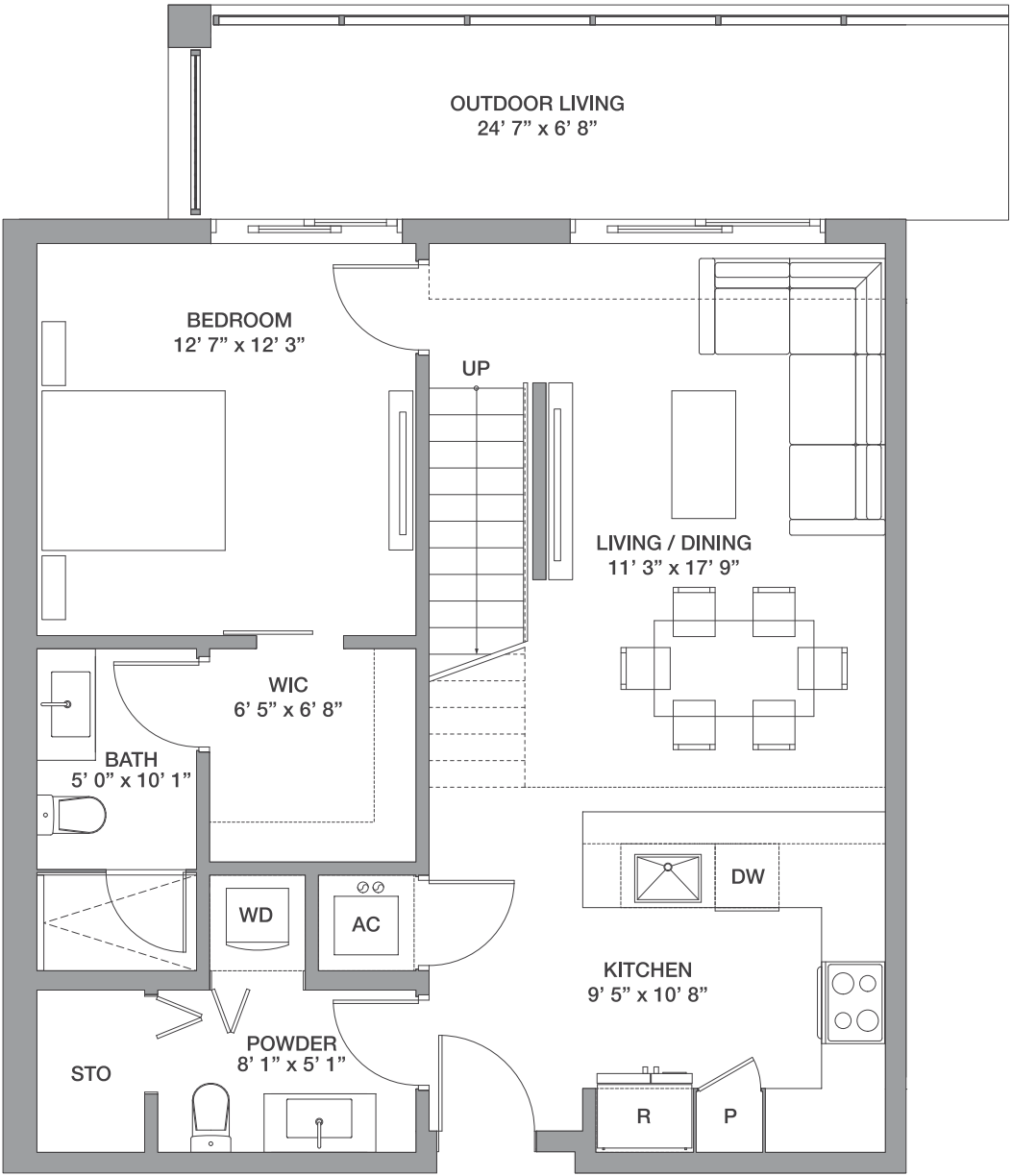

UPPER LEVEL

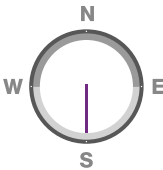
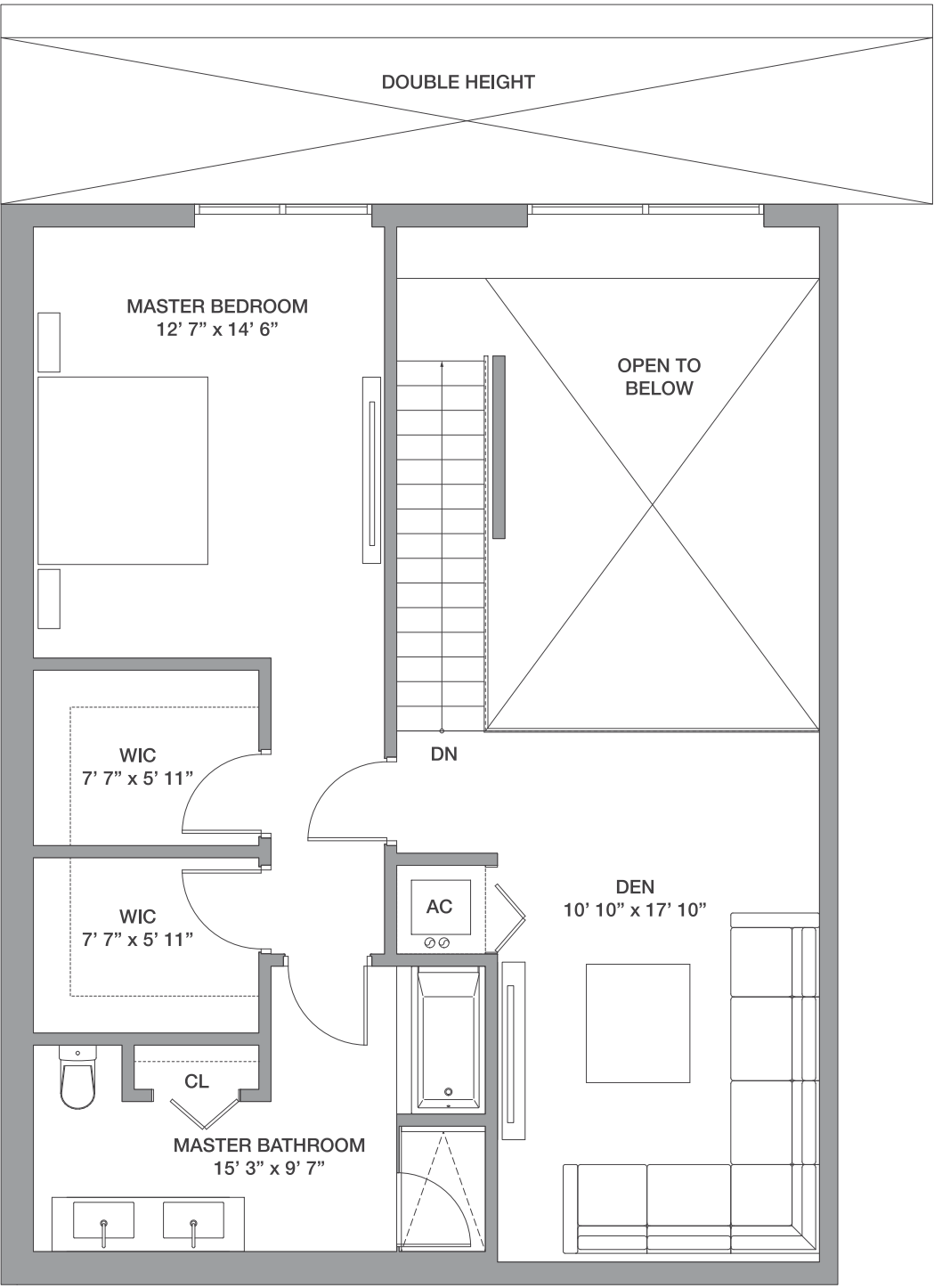

Line 16

2 Bedrooms / 2 Baths + Den



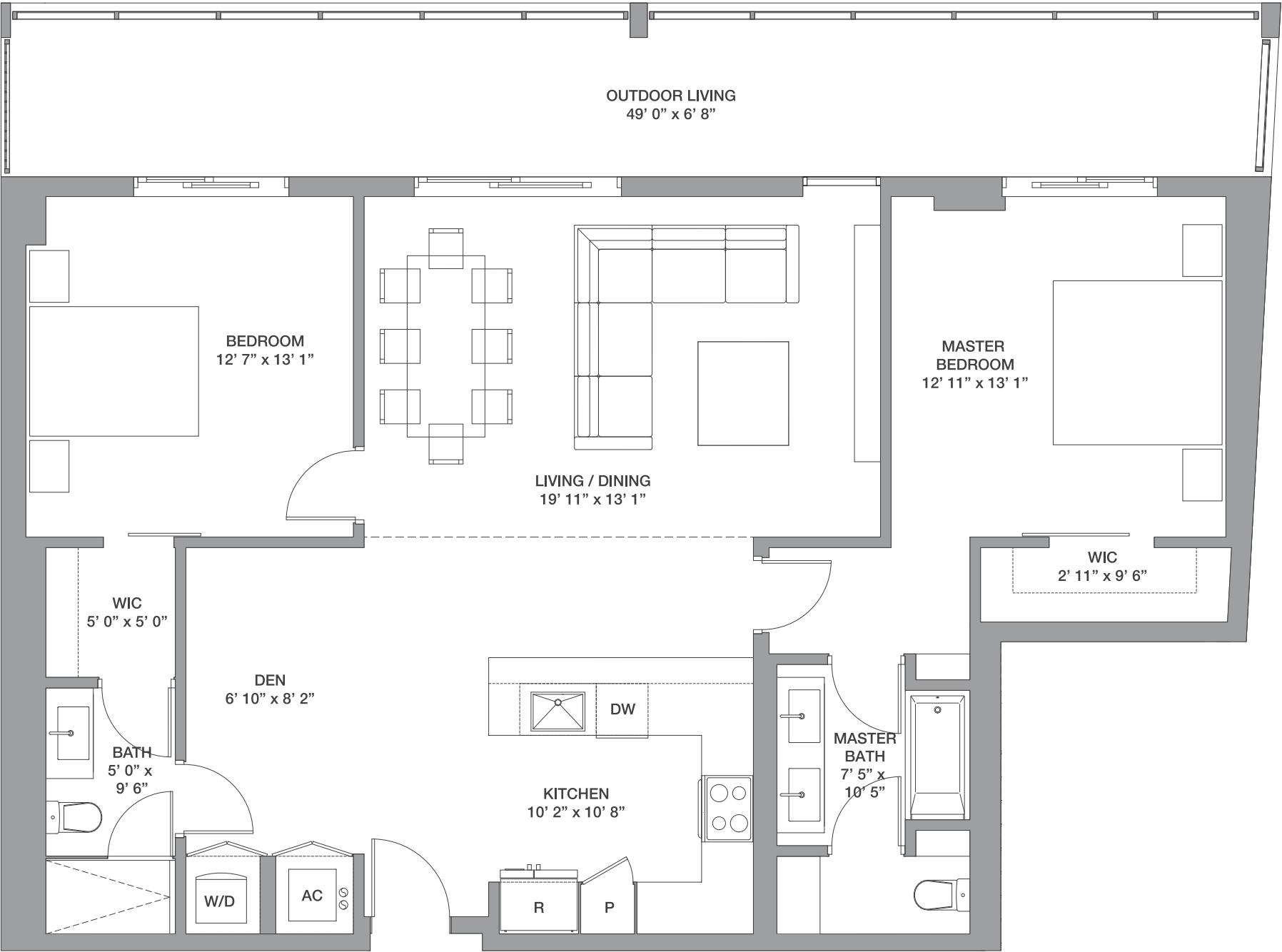
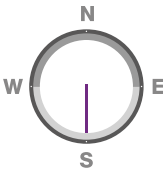

Floor: 6

Residence Interior	1,289 Sq Ft	120 Sq M
Outdoor Living	330 Sq Ft	31 Sq M
Total:	1,619 Sq Ft	151 Sq M



Key Plan
Floor 6



-  1 Bedroom / 1 Bath
-  1 Bedroom / 1.5 Bath + Den
-  2 Bedrooms / 2 Baths
-  2 Bedrooms / 2 Baths + Den
-  2 Bedrooms / 2.5 Bath + Den



Key Plan
Floors 2-5

- 1 Bedroom / 1 Bath
- 1 Bedroom / 1.5 Bath
- 2 Bedrooms / 2 Baths
- 2 Bedrooms / 1.5 Bath + Den
- 2 Bedrooms / 2 Baths + Den
- 2 Bedrooms / 2.5 Bath + Den

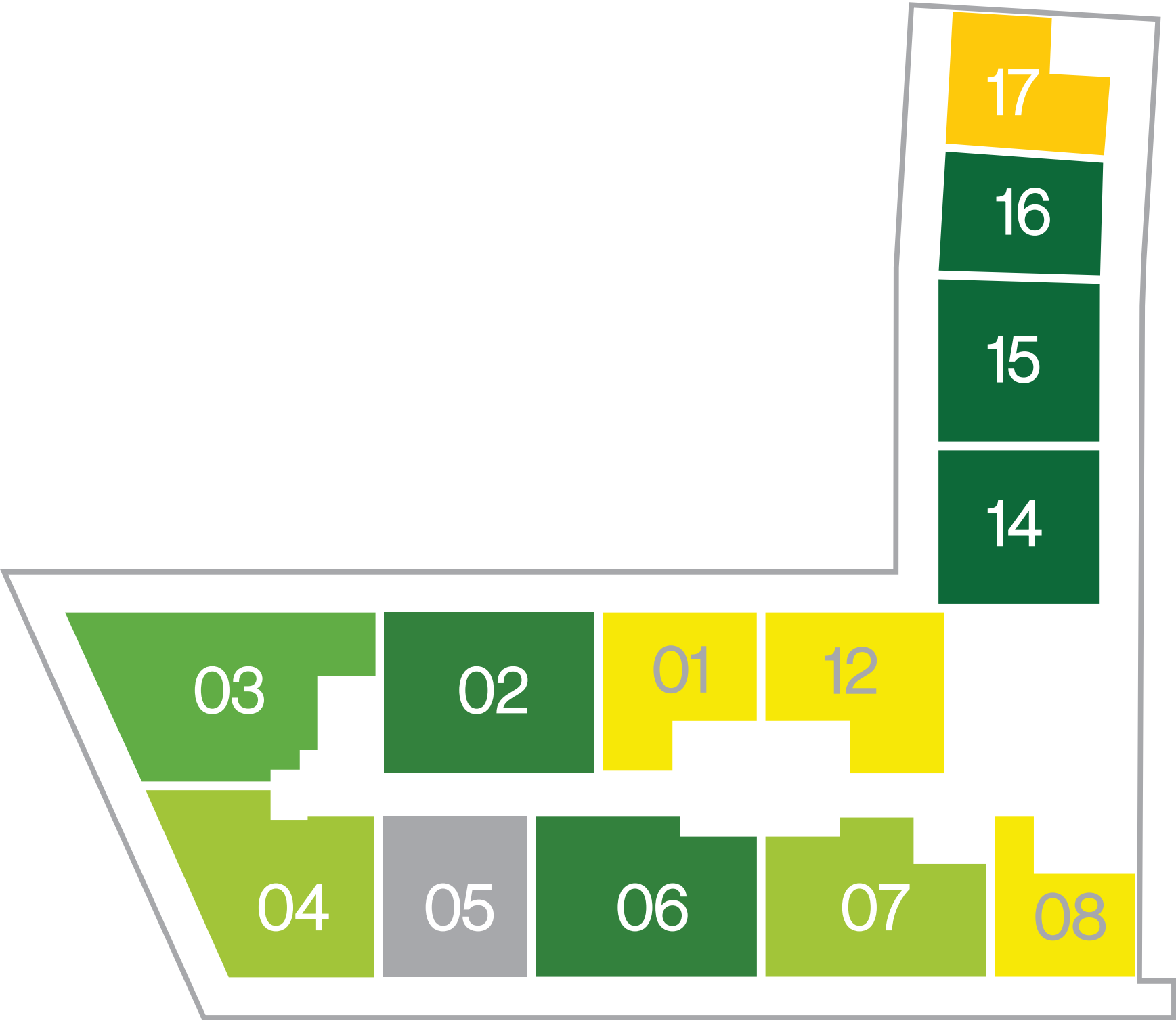

Key Plan

Floors 27-28

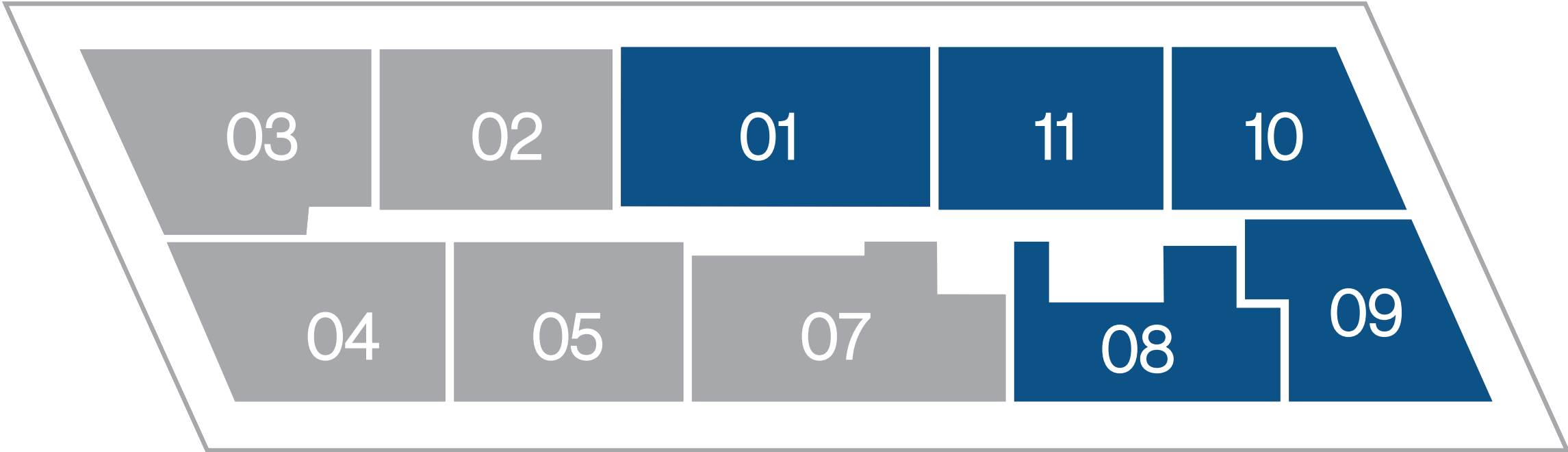

3 Bedrooms / 3.5 Baths

PH 01

3 Bedrooms / 3.5 Baths

Floors: 27 - 28

Residence Interior	2,038 Sq Ft	190 Sq M
Outdoor Living	462 Sq Ft	43 Sq M
Total:	2,500 Sq Ft	233 Sq M

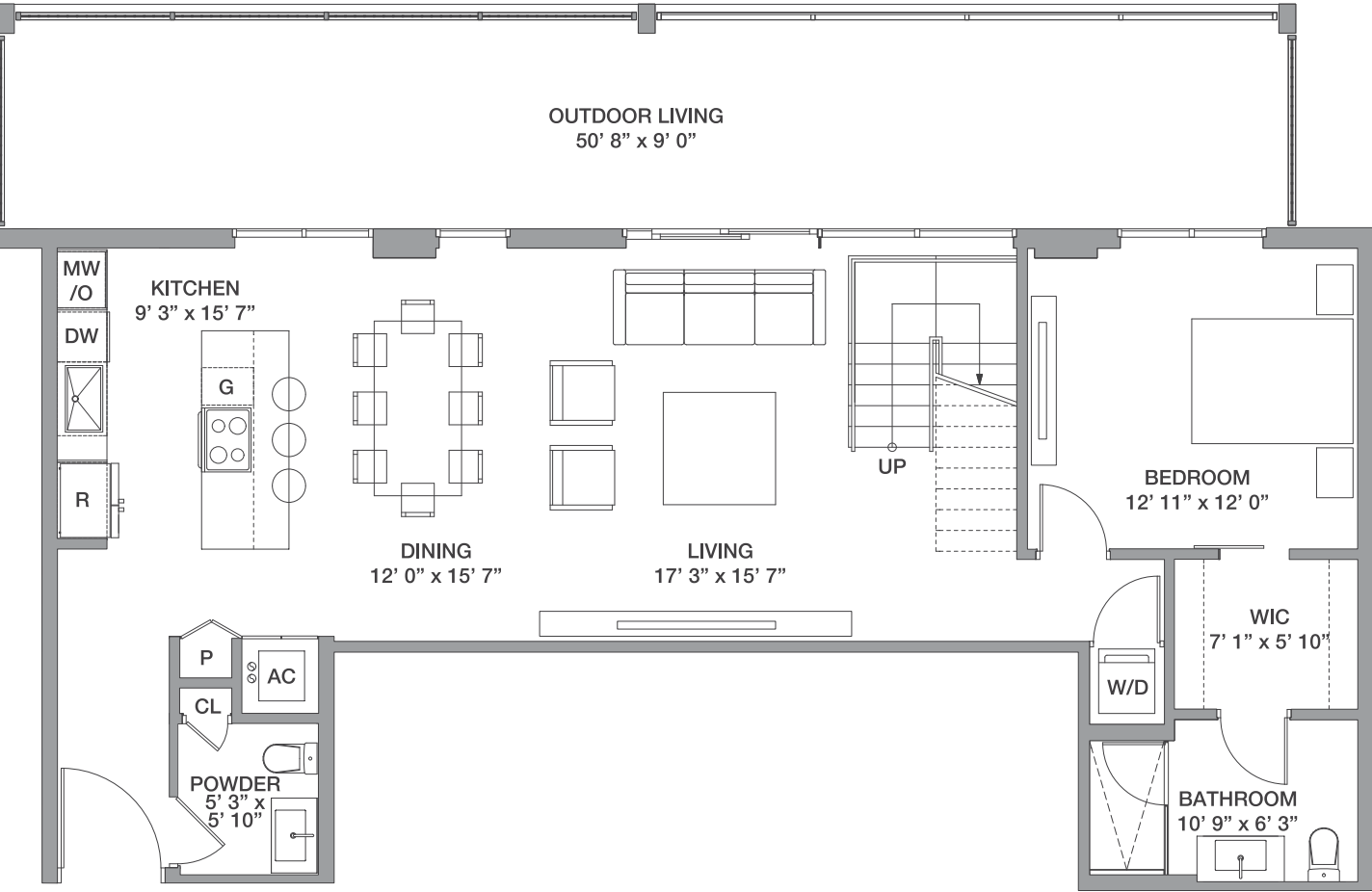

LOWER LEVEL

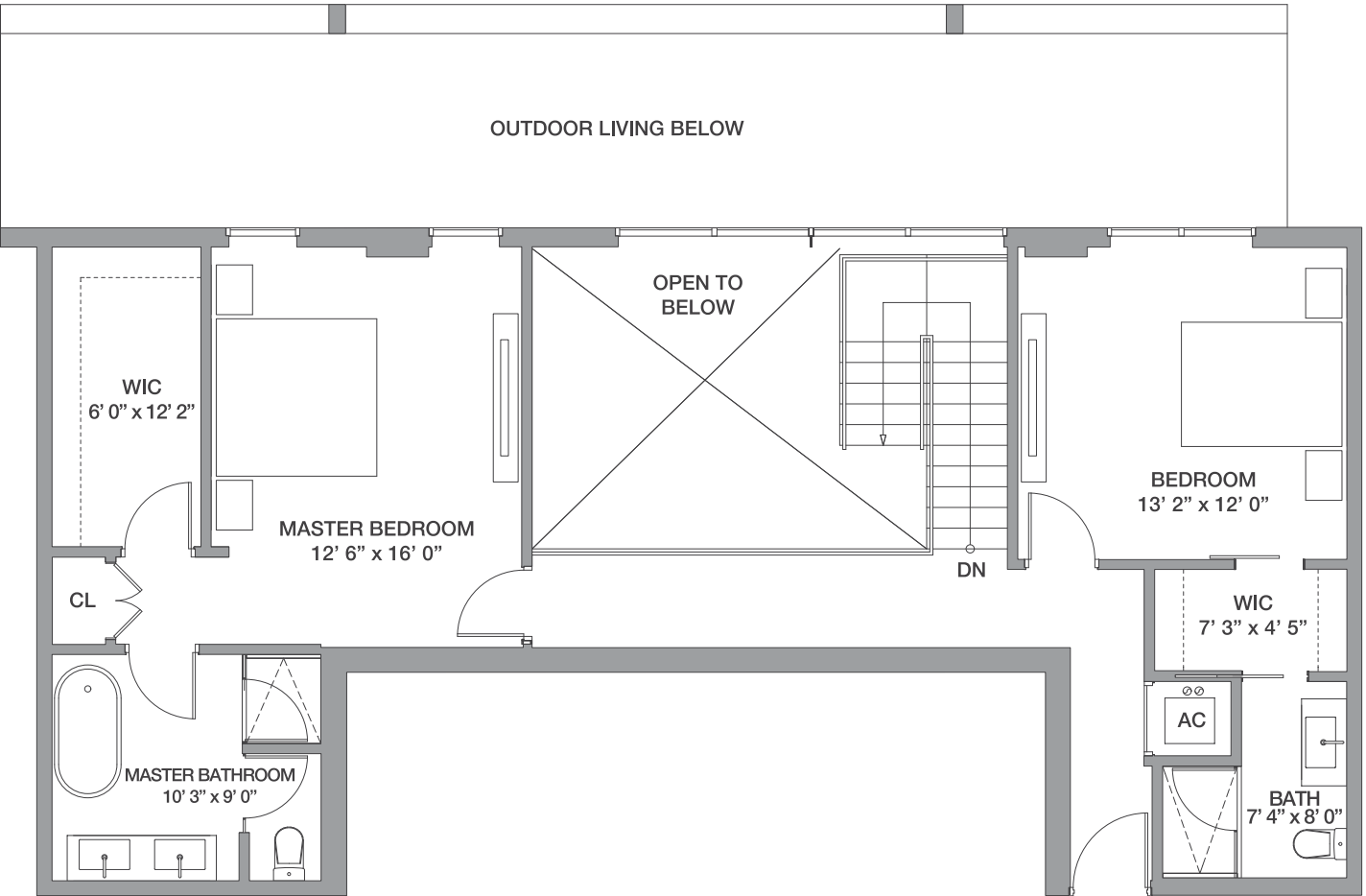

UPPER LEVEL

FLOORS: 27 - 28

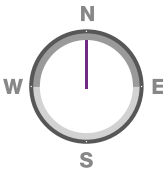
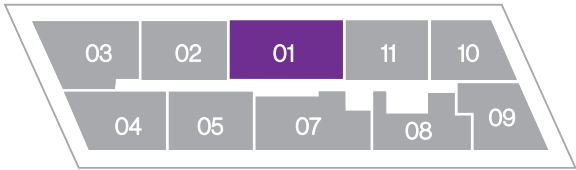

PH 08

3 Bedrooms / 3.5 Baths

Floors: 27 - 28

Residence Interior	1,721 Sq Ft	160 Sq M
Outdoor Living	349 Sq Ft	33 Sq M
Total:	2,070 Sq Ft	193 Sq M

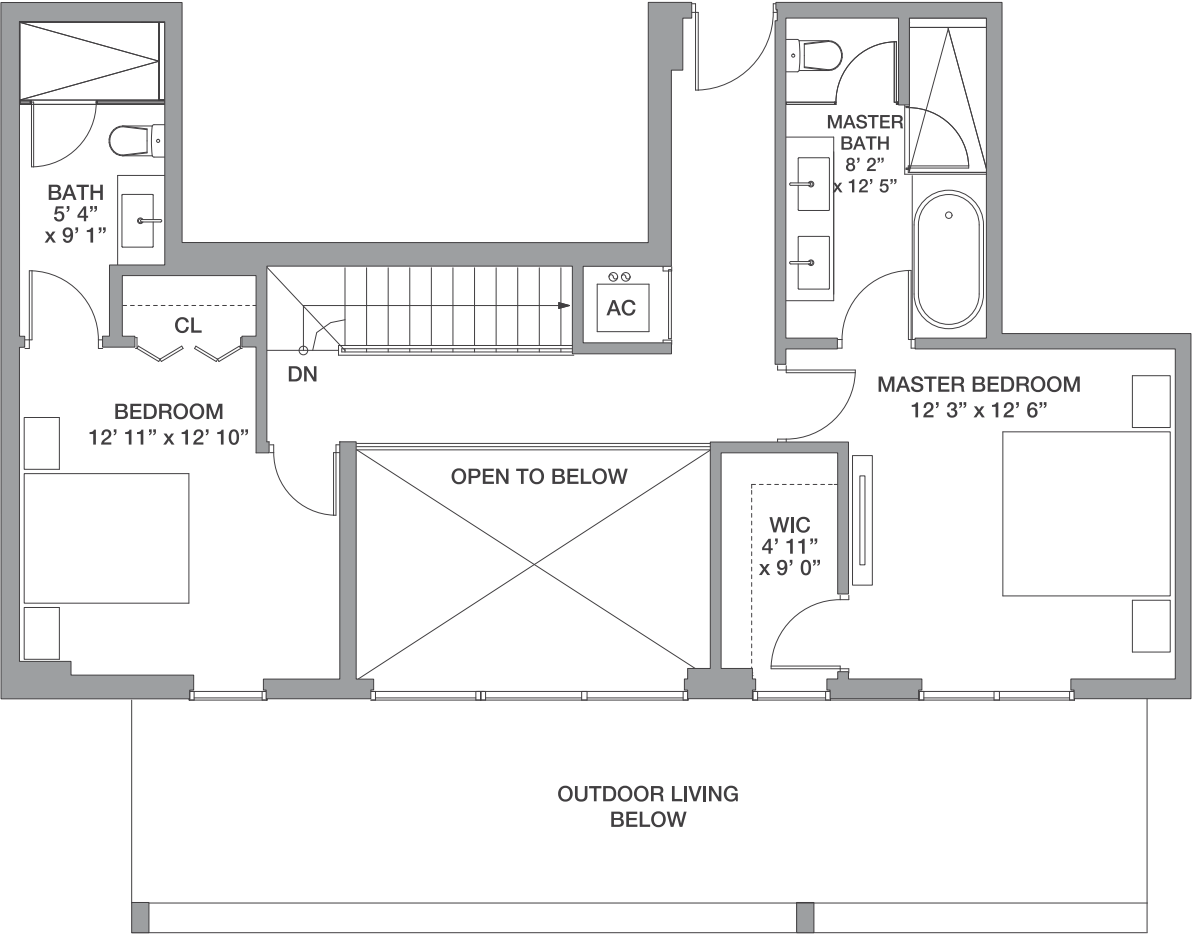
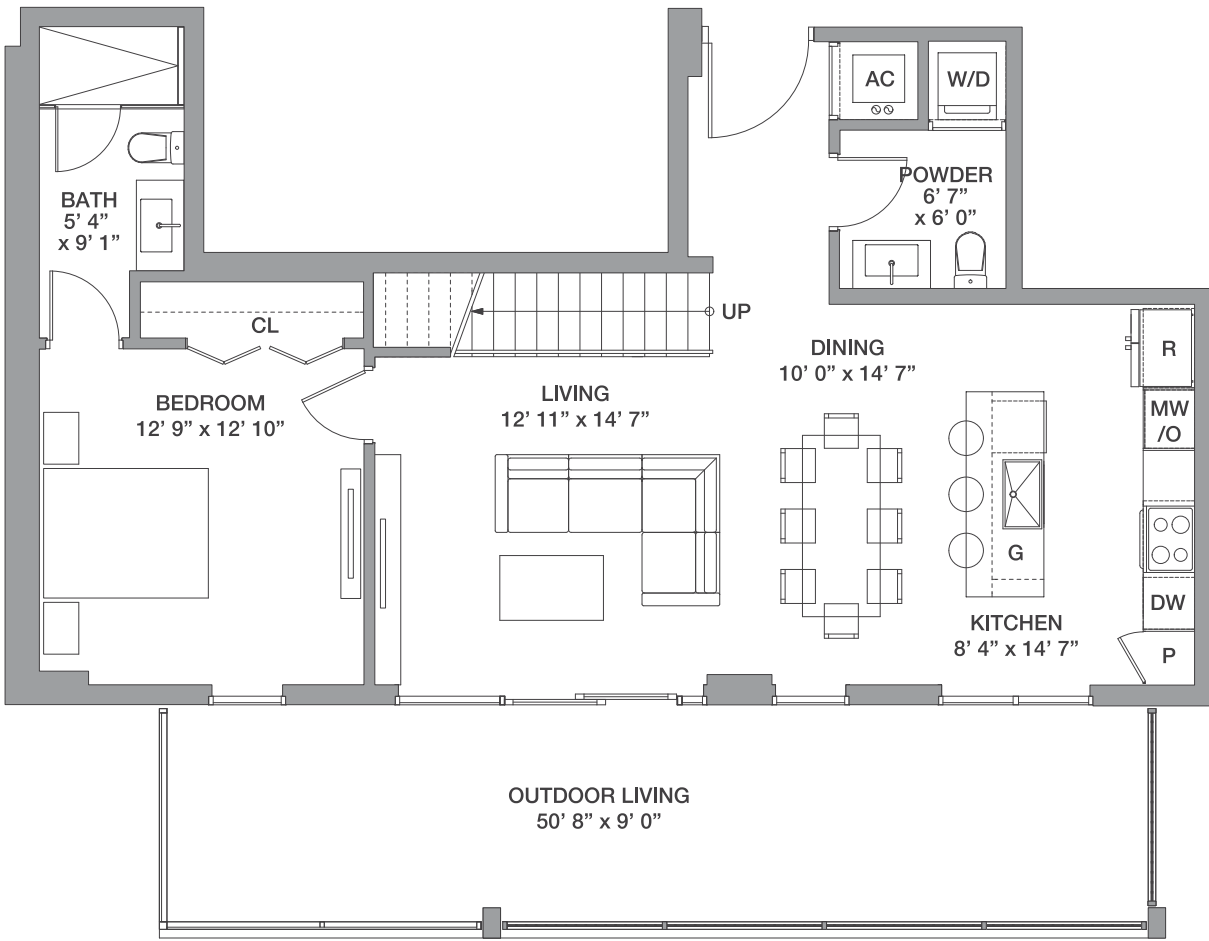

FLOORS: 27 - 28

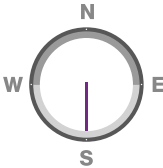
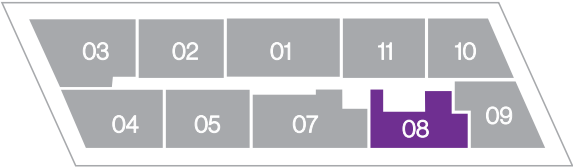

PH 09

3 Bedrooms / 3.5 Baths

Floors: 27 - 28

Residence Interior	1,755 Sq Ft	163 Sq M
Outdoor Living	725 Sq Ft	68 Sq M
Total:	2,480 Sq Ft	231 Sq M

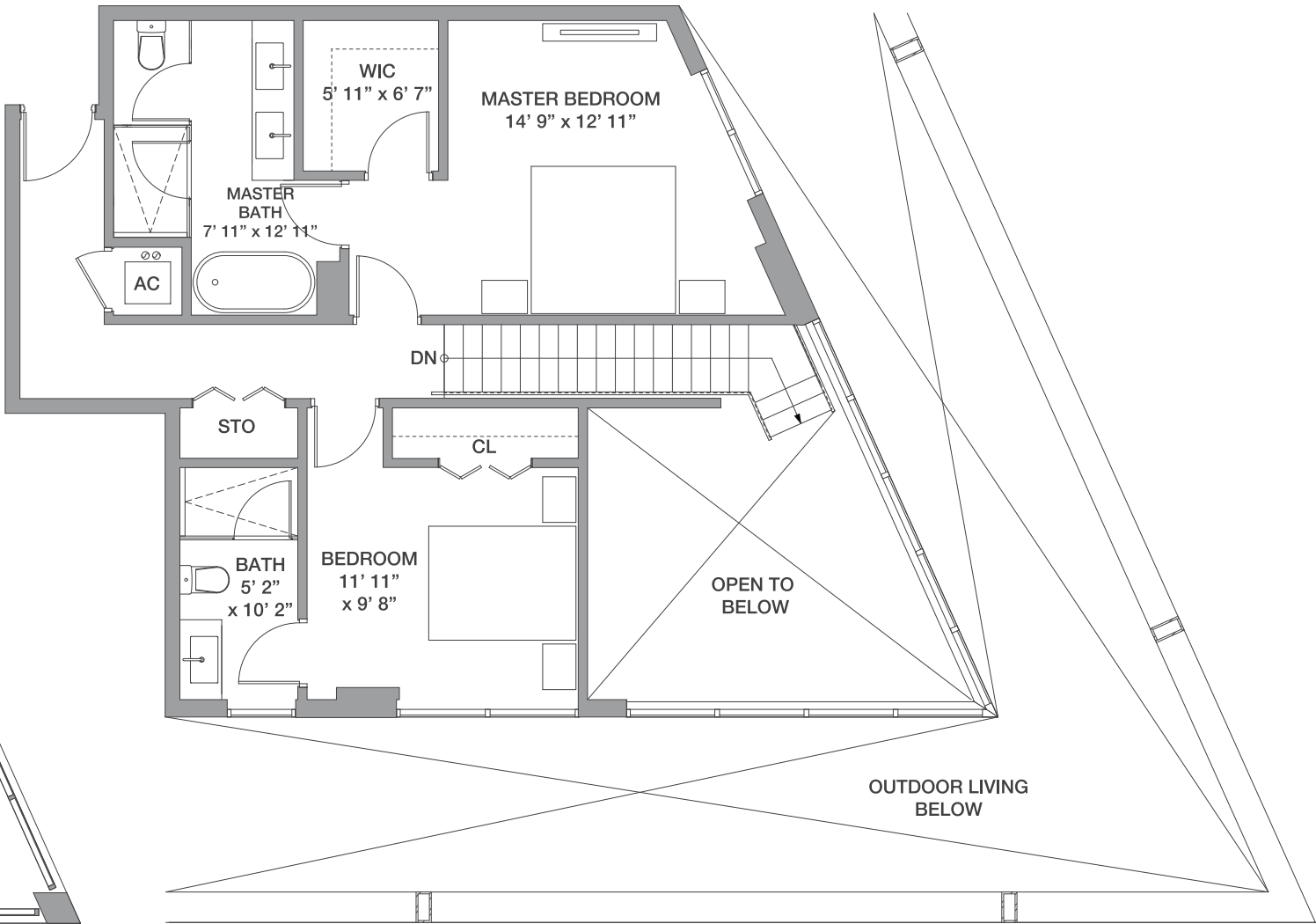
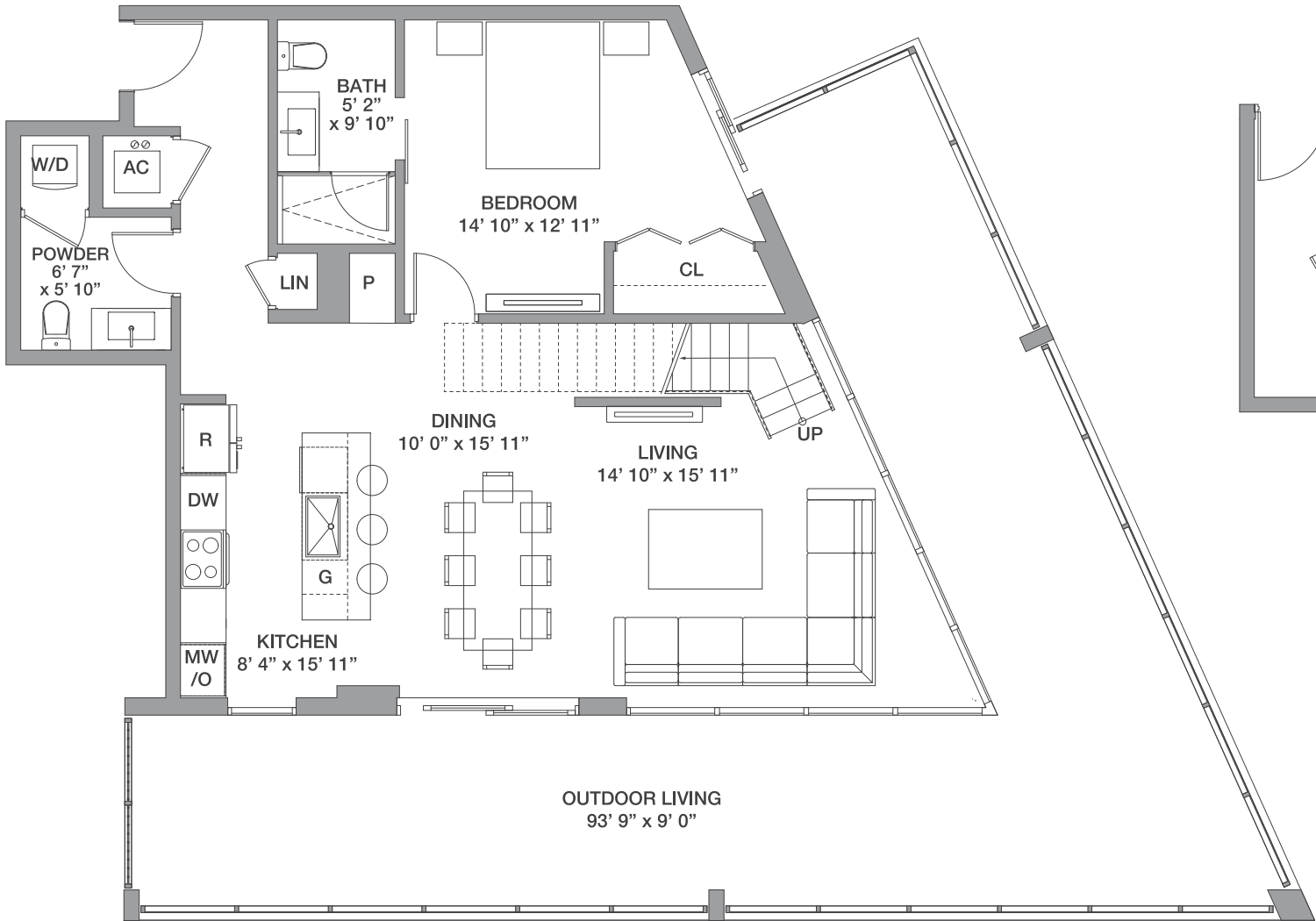

FLOORS: 27 - 28

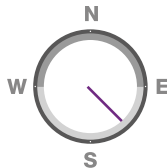
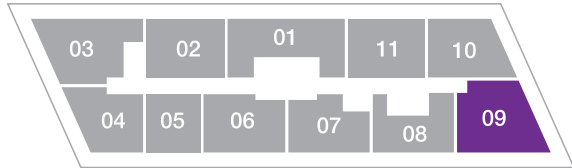

PH 10

3 Bedrooms / 3.5 Baths

Floors: 27 - 28

Residence Interior	1,745 Sq Ft	162 Sq M
Outdoor Living	444 Sq Ft	41 Sq M
Total:	2,189 Sq Ft	203 Sq M



LOWER LEVEL

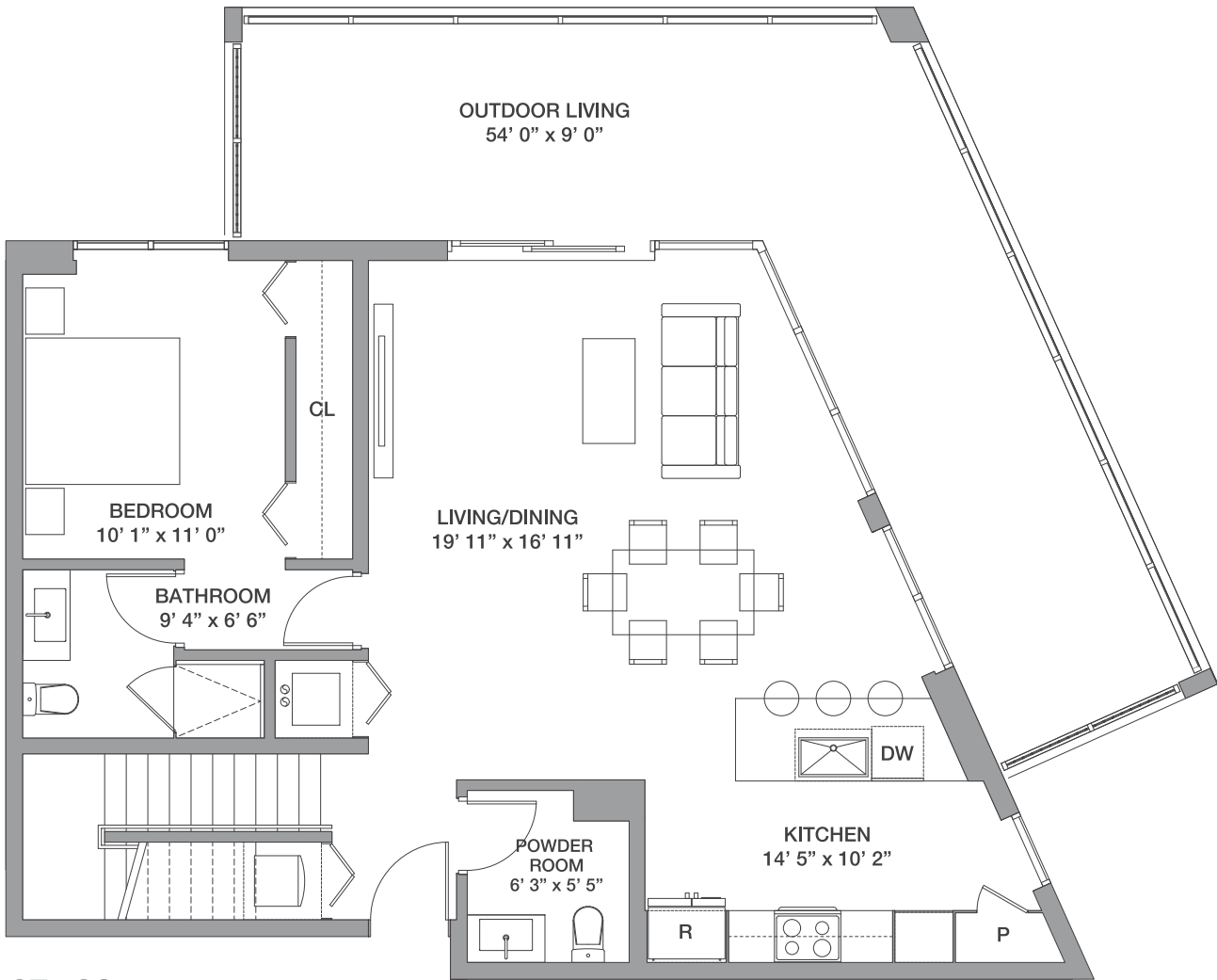

UPPER LEVEL

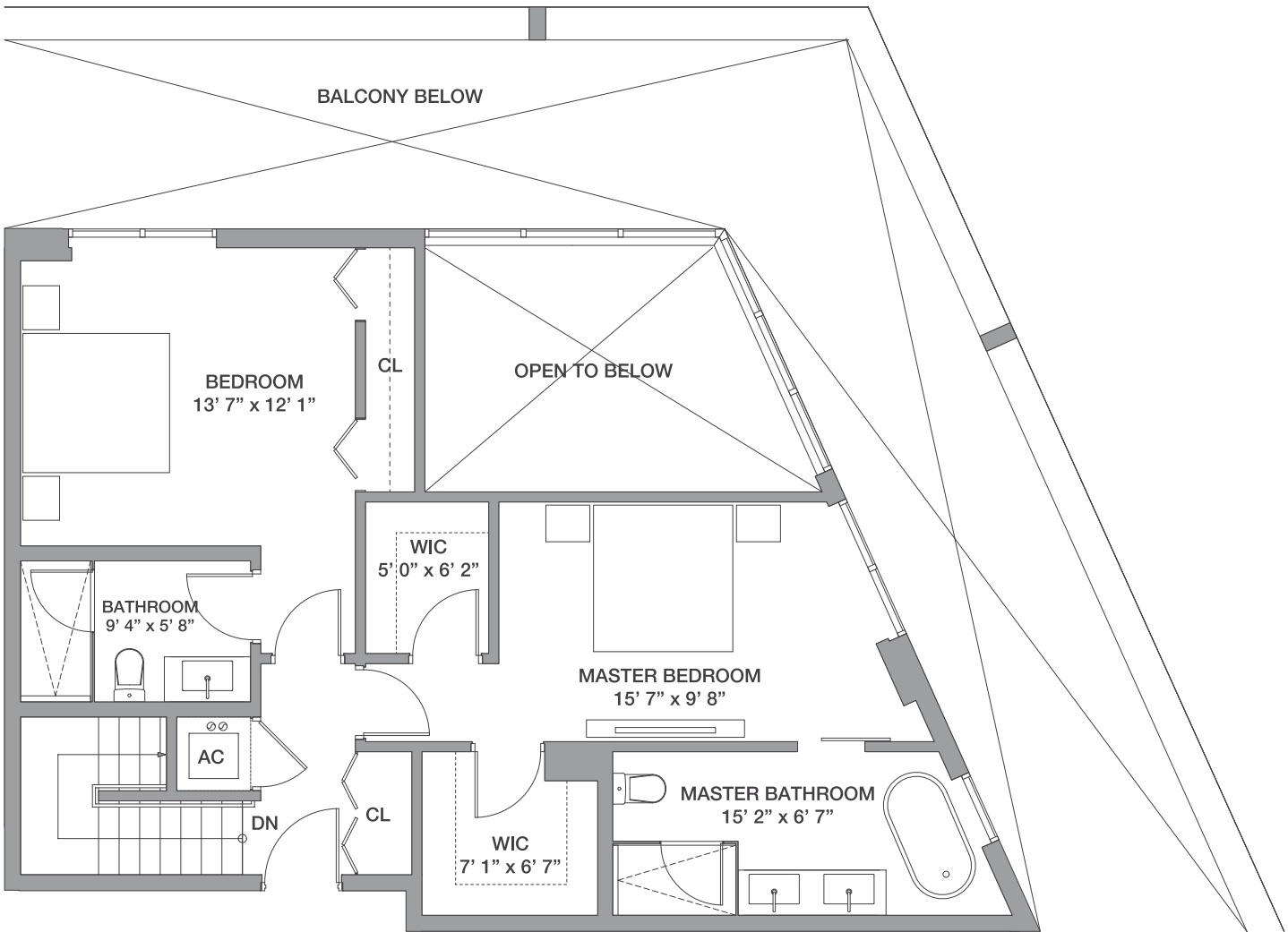

FLOORS: 27 - 28

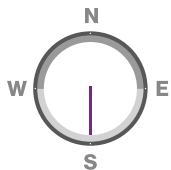
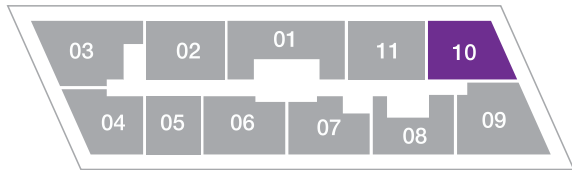

PH 11

3 Bedrooms / 3.5 Baths

Floors: 27 - 28

Residence Interior	1,873 Sq Ft	174 Sq M
Outdoor Living	350 Sq Ft	33 Sq M
Total:	2,223 Sq Ft	207 Sq M

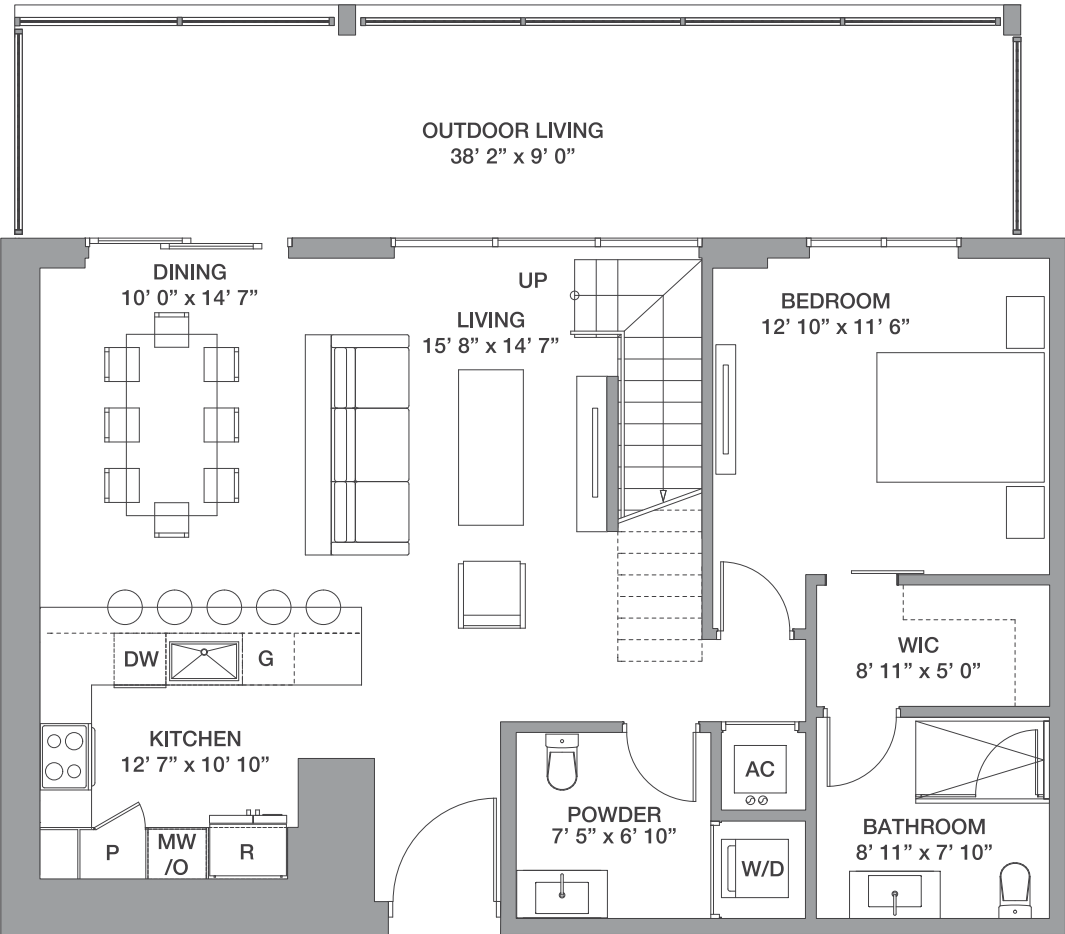

LOWER LEVEL

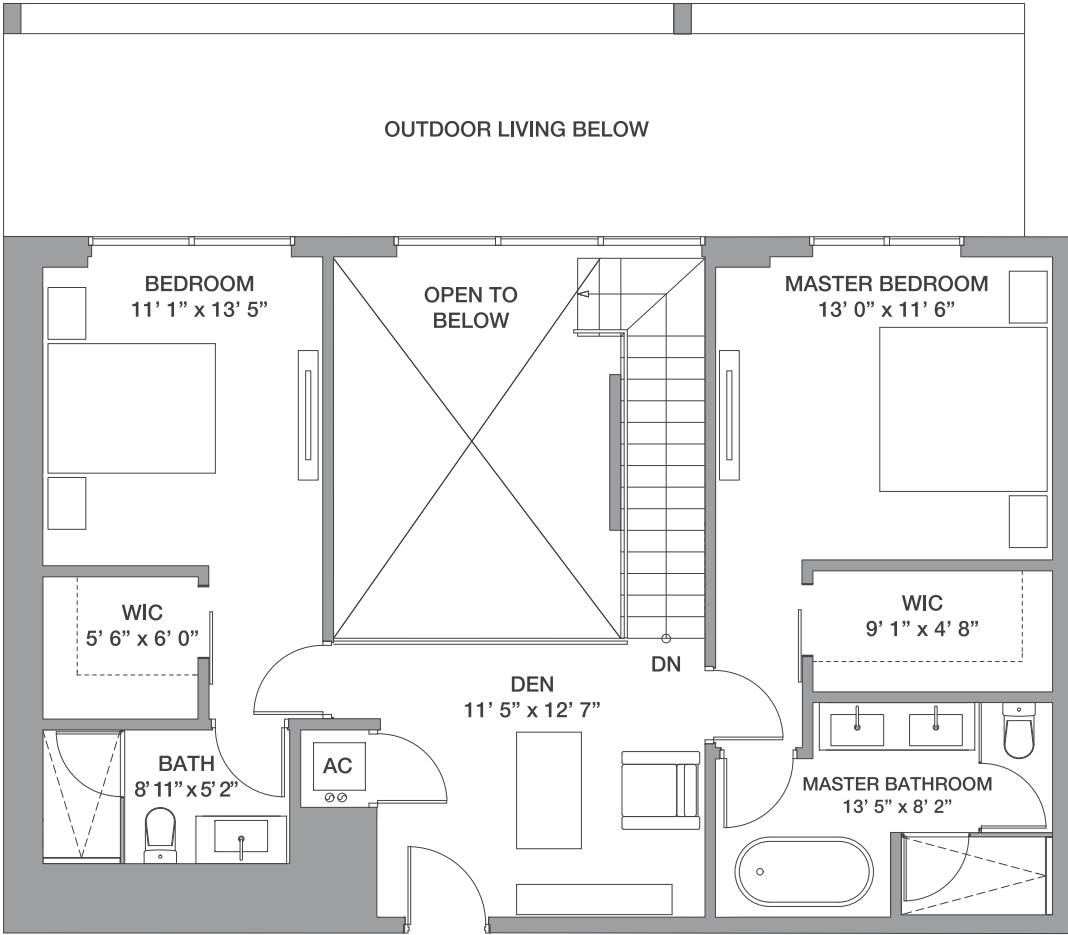

UPPER LEVEL

FLOORS: 27 - 28

