

THE MARKERS GROVE ISLE

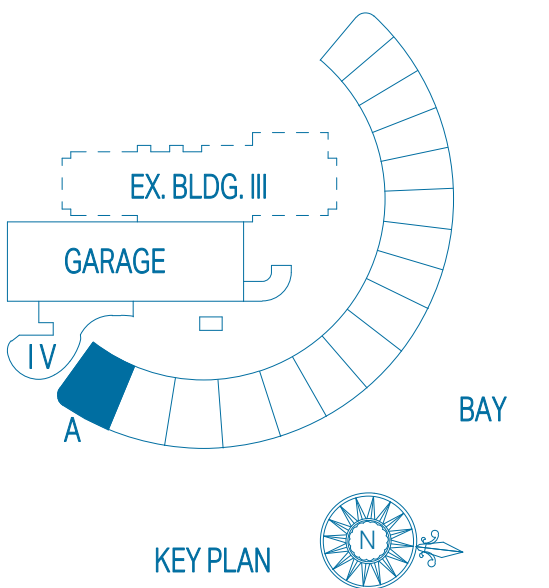

1ST LEVEL

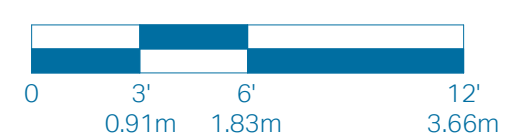

2ND LEVEL - POOL DECK

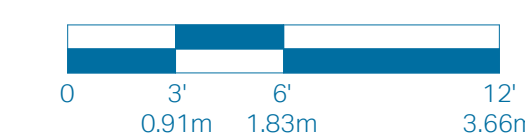

PENTHOUSE A

UNIT TOTALS	4 BEDROOMS	6.5 BATHS
TOTAL INTERIOR	4,833 Sq. Ft.	449.00 Sq. Mts.
TOTAL EXTERIOR	4,572 Sq. Ft.	424.75 Sq. Mts.
OVERALL TOTAL	9,405 Sq. Ft.	873.75 Sq. Mts.

1ST LEVEL

UNIT INTERIOR	4 BEDROOMS	5.5 BATHS
OUTDOOR TERRACE	4,052 Sq. Ft.	376.44 Sq. Mts.
TOTAL	1,273 Sq. Ft.	118.27 Sq. Mts.
TOTAL	5,325 Sq. Ft.	494.71 Sq. Mts.

2ND LEVEL - POOL DECK

ROOF DECK	0 BEDROOMS	1 BATH
INTERIOR	781 Sq. Ft.	72.56 Sq. Mts.
OUTDOOR DECK	2,787 Sq. Ft.	258.92 Sq. Mts.
POOL	512 Sq. Ft.	47.57 Sq. Mts.
TOTAL	4,080 Sq. Ft.	379.05 Sq. Mts.

ORAL REPRESENTATIONS CANNOT BE RELIED UPON AS CORRECTLY STATING THE REPRESENTATIONS OF THE DEVELOPER. FOR CORRECT REPRESENTATIONS, MAKE REFERENCE TO THIS BROCHURE AND TO THE DOCUMENTS REQUIRED BY SECTION 718.503, FLORIDA STATUTES, TO BE FURNISHED BY A DEVELOPER TO A BUYER OR LESSEE.

These floor plans are conceptual only and for ease of reference and should not be relied upon as a representation, express or implied, of the final detail, features or dimensions of any unit. All dimensions and configurations are for information purposes only and are subject to change without notice. All square footage totals are approximate, may vary due to construction and are subject to change without notice. The Developer expressly reserves the right to make any modifications, revisions and changes it deems desirable in its sole and absolute discretion or as may be required by law or government bodies. For more precise measurements, please refer to the Condominium drawings contained within the prospectus (Offering Circular).

The outdoor terraces (and pool if shown on this floor plan) are limited common elements reserved for the exclusive use of the unit. The limited common elements are not included in the unit area but are separately calculated.

Stated square footages and dimensions are measured to the exterior boundaries of the exterior walls and the centerline of interior demising walls between units and in fact vary from the square footage and dimensions that would be determined by using the description and definition of the "Unit" set forth in the declaration of condominium (which generally only includes the interior airspace between the perimeter walls and excludes all interior structural components and other common elements). This method is generally used in sales materials and is provided to allow a prospective buyer to compare the Units with units in other condominium projects that utilize the same method. Measurements of rooms set forth on this floor plan are generally taken at the farthest points of each given room (as if the room were a perfect rectangle), without regard for any cut outs or variations. Accordingly, the area of the actual room will typically be smaller than the product obtained by multiplying the stated length and width. All dimensions are estimates that will vary with actual construction, and all floor plans, specifications and other development plans are subject to change and will not necessarily accurately reflect the final plans and specifications for the development.

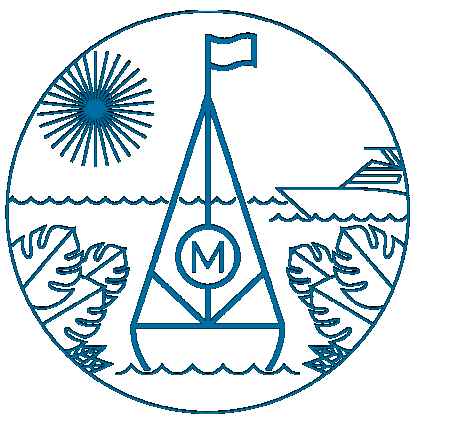

THE MARKERS GROVE ISLE

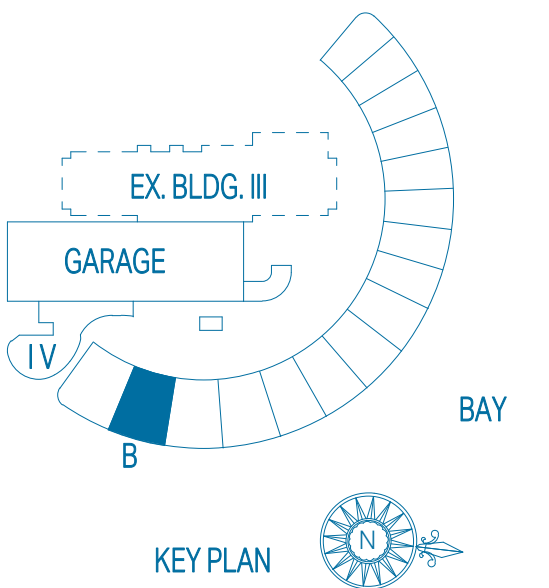

1ST LEVEL

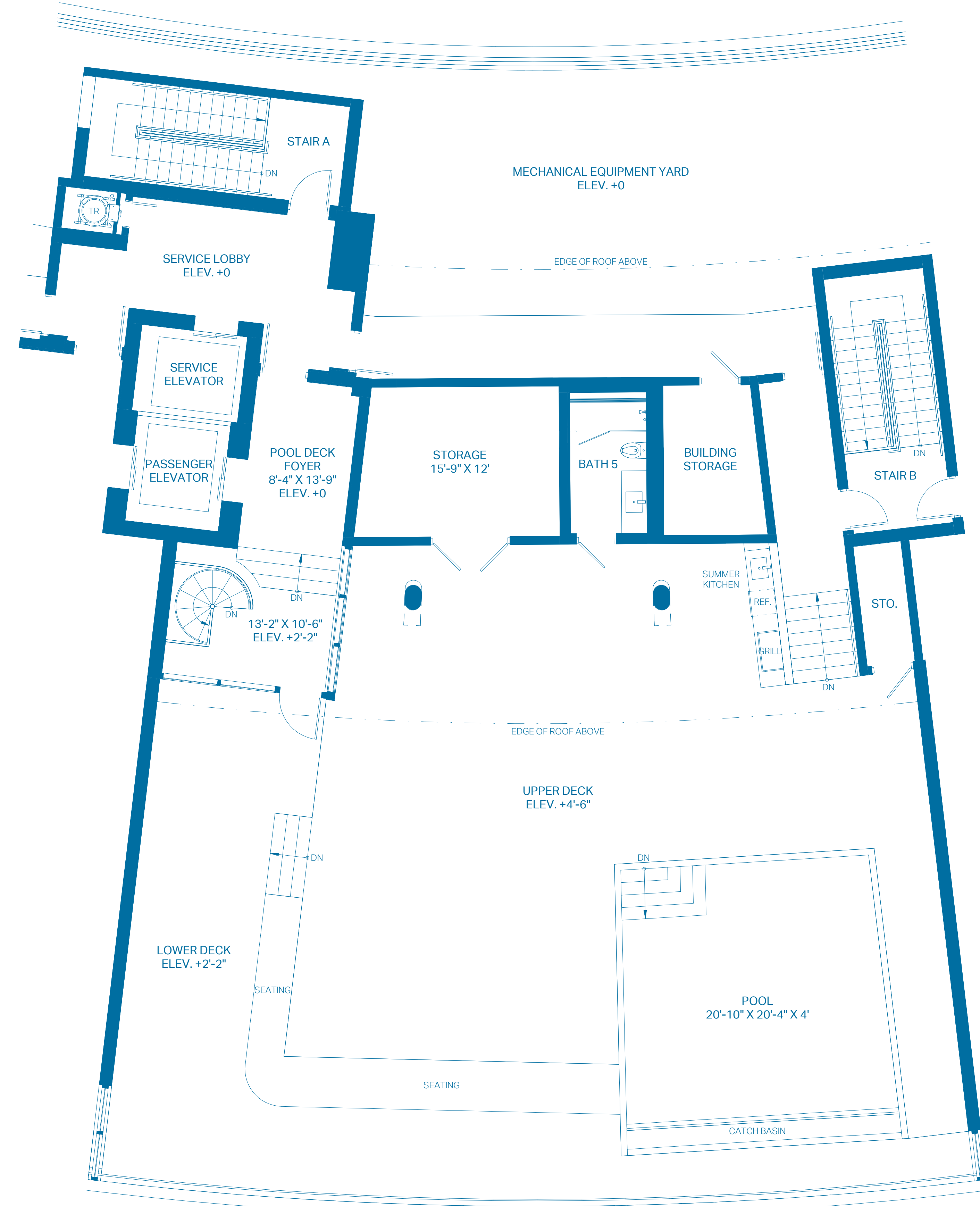
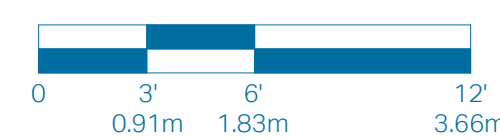

2ND LEVEL - POOL DECK

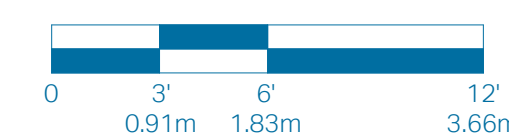

PENTHOUSE B

UNIT TOTALS	4 BEDROOMS	5.5 BATHS
TOTAL INTERIOR	4,548 Sq. Ft.	422.52 Sq. Mts.
TOTAL EXTERIOR	4,478 Sq. Ft.	416.02 Sq. Mts.
OVERALL TOTAL	9,026 Sq. Ft.	838.54 Sq. Mts.

1ST LEVEL

UNIT INTERIOR	4 BEDROOMS	4.5 BATHS
OUTDOOR TERRACE	3,871 Sq. Ft.	359.63 Sq. Mts.
TOTAL	1,224 Sq. Ft.	113.71 Sq. Mts.
TOTAL	5,095 Sq. Ft.	473.34 Sq. Mts.

2ND LEVEL - POOL DECK

ROOF DECK INTERIOR	0 BEDROOMS	1 BATH
OUTDOOR DECK	677 Sq. Ft.	62.90 Sq. Mts.
POOL	2,742 Sq. Ft.	254.74 Sq. Mts.
TOTAL	512 Sq. Ft.	47.57 Sq. Mts.
TOTAL	3,931 Sq. Ft.	365.21 Sq. Mts.

ORAL REPRESENTATIONS CANNOT BE RELIED UPON AS CORRECTLY STATING THE REPRESENTATIONS OF THE DEVELOPER. FOR CORRECT REPRESENTATIONS, MAKE REFERENCE TO THIS BROCHURE AND TO THE DOCUMENTS REQUIRED BY SECTION 718.503, FLORIDA STATUTES, TO BE FURNISHED BY A DEVELOPER TO A BUYER OR LESSEE.

These floor plans are conceptual only and for ease of reference and should not be relied upon as a representation, express or implied, of the final detail, features or dimensions of any unit. All dimensions and configurations are for information purposes only and are subject to change without notice. All square footage totals are approximate, may vary due to construction and are subject to change without notice. The Developer expressly reserves the right to make any modifications, revisions and changes it deems desirable in its sole and absolute discretion or as may be required by law or government bodies. For more precise measurements, please refer to the Condominium drawings contained within the prospectus (Offering Circular).

The outdoor terraces (and pool if shown on this floor plan) are limited common elements reserved for the exclusive use of the unit. The limited common elements are not included in the unit area but are separately calculated.

Stated square footages and dimensions are measured to the exterior boundaries of the exterior walls and the centerline of interior demising walls between units and in fact vary from the square footage and dimensions that would be determined by using the description and definition of the "Unit" set forth in the declaration of condominium (which generally only includes the interior airspace between the perimeter walls and excludes all interior structural components and other common elements). This method is generally used in sales materials and is provided to allow a prospective buyer to compare the Units with units in other condominium projects that utilize the same method. Measurements of rooms set forth on this floor plan are generally taken at the farthest points of each given room (as if the room were a perfect rectangle), without regard for any cut-outs or variations. Accordingly, the area of the actual room will typically be smaller than the product obtained by multiplying the stated length and width. All dimensions are estimates that will vary with actual construction, and all floor plans, specifications and other development plans are subject to change and will not necessarily accurately reflect the final plans and specifications for the development.

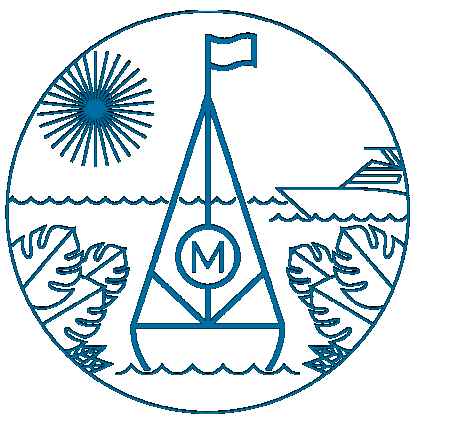

THE MARKERS GROVE ISLE

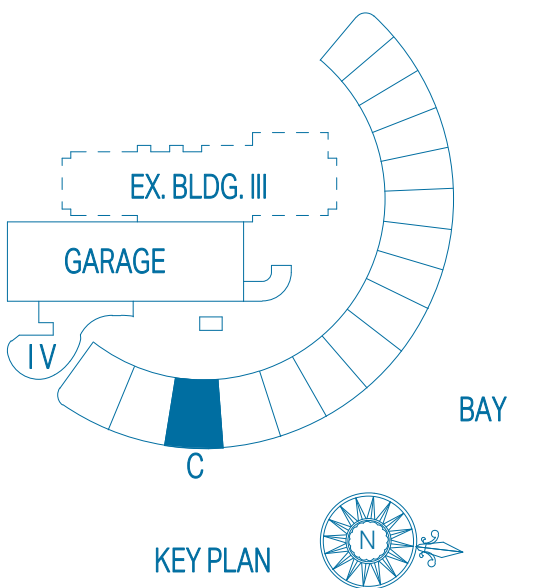

PENTHOUSE C

UNIT TOTALS	4 BEDROOMS	5.5 BATHS
TOTAL INTERIOR	4,557 Sq. Ft.	423.36 Sq. Mts.
TOTAL EXTERIOR	4,478 Sq. Ft.	416.02 Sq. Mts.
OVERALL TOTAL	9,035 Sq. Ft.	839.38 Sq. Mts.

1ST LEVEL

UNIT INTERIOR	4 BEDROOMS	4.5 BATHS
OUTDOOR TERRACE	3,880 Sq. Ft.	360.46 Sq. Mts.
TOTAL	1,224 Sq. Ft.	113.71 Sq. Mts.
TOTAL	5,104 Sq. Ft.	474.17 Sq. Mts.

2ND LEVEL - POOL DECK

ROOF DECK	0 BEDROOMS	1 BATH
INTERIOR	677 Sq. Ft.	62.90 Sq. Mts.
OUTDOOR DECK	2,742 Sq. Ft.	254.74 Sq. Mts.
POOL	512 Sq. Ft.	47.57 Sq. Mts.
TOTAL	3,931 Sq. Ft.	365.21 Sq. Mts.

ORAL REPRESENTATIONS CANNOT BE RELIED UPON AS CORRECTLY STATING THE REPRESENTATIONS OF THE DEVELOPER. FOR CORRECT REPRESENTATIONS, MAKE REFERENCE TO THIS BROCHURE AND TO THE DOCUMENTS REQUIRED BY SECTION 718.503, FLORIDA STATUTES, TO BE FURNISHED BY A DEVELOPER TO A BUYER OR LESSEE.

These floor plans are conceptual only and for ease of reference and should not be relied upon as a representation, express or implied, of the final detail, features or dimensions of any unit. All dimensions and configurations are for information purposes only and are subject to change without notice. All square footage totals are approximate, may vary due to construction and are subject to change without notice. The Developer expressly reserves the right to make any modifications, revisions and changes it deems desirable in its sole and absolute discretion or as may be required by law or government bodies. For more precise measurements, please refer to the Condominium drawings contained within the prospectus (Offering Circular).

The outdoor terraces (and pool if shown on this floor plan) are limited common elements reserved for the exclusive use of the unit. The limited common elements are not included in the unit area but are separately calculated.

Stated square footages and dimensions are measured to the exterior boundaries of the exterior walls and the centerline of interior demising walls between units and in fact vary from the square footage and dimensions that would be determined by using the description and definition of the "Unit" set forth in the declaration of condominium (which generally only includes the interior airspace between the perimeter walls and excludes all interior structural components and other common elements). This method is generally used in sales materials and is provided to allow a prospective buyer to compare the Units with units in other condominium projects that utilize the same method. Measurements of rooms set forth on this floor plan are generally taken at the farthest points of each given room (as if the room were a perfect rectangle), without regard for any cut outs or variations. Accordingly, the area of the actual room will typically be smaller than the product obtained by multiplying the stated length and width. All dimensions are estimates that will vary with actual construction, and all floor plans, specifications and other development plans are subject to change and will not necessarily accurately reflect the final plans and specifications for the development.



1ST LEVEL

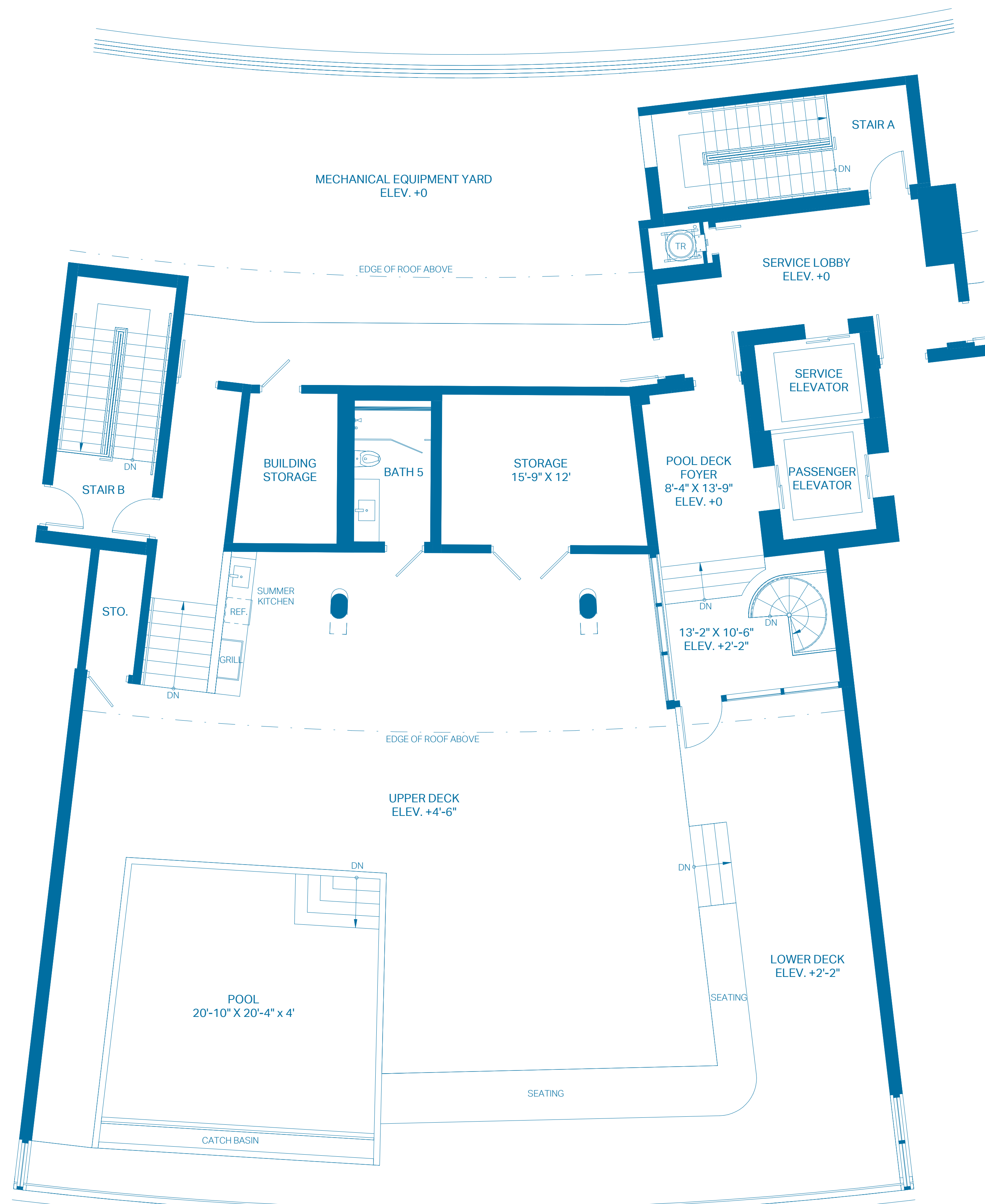
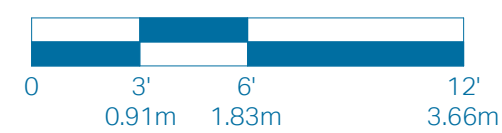

2ND LEVEL - POOL DECK

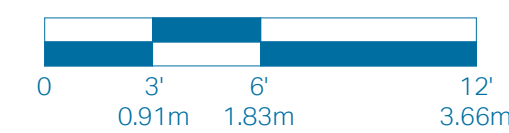

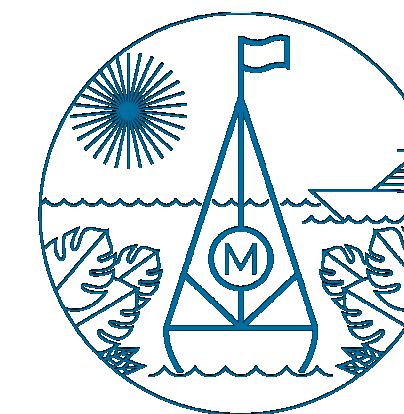

THE MARKERS GROVE ISLE

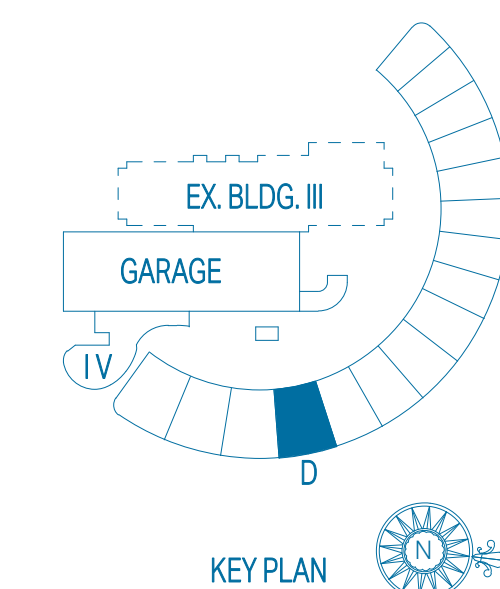

PENTHOUSE D

UNIT TOTALS	4 BEDROOMS	5.5 BATHS
TOTAL INTERIOR	4,548 Sq. Ft.	422.52 Sq. Mts.
TOTAL EXTERIOR	4,445 Sq. Ft.	412.95 Sq. Mts.
OVERALL TOTAL	8,993 Sq. Ft.	835.47 Sq. Mts.

1ST LEVEL

UNIT INTERIOR	4 BEDROOMS	4.5 BATHS
OUTDOOR TERRACE	3,871 Sq. Ft.	359.63 Sq. Mts.
TOTAL	1,215 Sq. Ft.	112.88 Sq. Mts.
TOTAL	5,086 Sq. Ft.	472.51 Sq. Mts.

2ND LEVEL - POOL DECK

ROOF DECK	0 BEDROOMS	1 BATH
INTERIOR	677 Sq. Ft.	62.90 Sq. Mts.
OUTDOOR DECK	2,718 Sq. Ft.	252.51 Sq. Mts.
POOL	512 Sq. Ft.	47.57 Sq. Mts.
TOTAL	3,907 Sq. Ft.	362.98 Sq. Mts.

ORAL REPRESENTATIONS CANNOT BE RELIED UPON AS CORRECTLY STATING THE REPRESENTATIONS OF THE DEVELOPER. FOR CORRECT REPRESENTATIONS MAKE REFERENCE TO THIS BROCHURE AND TO THE DOCUMENTS REQUIRED BY SECTION 718.503, FLORIDA STATUTES, TO BE FURNISHED BY A DEVELOPER TO A BUYER OR LESSEE.

These floor plans are conceptual only and for ease of reference and should not be relied upon as a representation, express or implied, of the final detail, features or dimensions of any unit. All dimensions and configurations are for information purposes only and are subject to change without notice. The Developer expressly reserves the right to make any modifications, revisions and changes it deems desirable in its sole and absolute discretion or as may be required by law or government bodies. For more precise measurements, please refer to the Condominium drawings contained within the prospectus (Offering Circular).

The outdoor terraces (and pool if shown on this floor plan) are limited common elements reserved for the exclusive use of the unit. The limited common elements are not included in the unit area but are separately calculated.

Stated square footages and dimensions are measured to the exterior boundaries of the exterior walls and the centerline of interior demising walls between units and in fact vary from the square footage and dimensions that would be determined by using the description and definition of the "Unit" set forth in the declaration of condominium (which generally only includes the interior airspace between the perimeter walls and excludes all interior structural components and other common elements). This method is generally used in sales materials and is provided to allow a prospective buyer to compare the Units with units in other condominium projects that utilize the same method. Measurements of rooms set forth on this floor plan are generally taken at the farthest points of each given room (as if the room were a perfect rectangle), without regard for any cut outs or variations. Accordingly, the area of the actual room will typically be smaller than the product obtained by multiplying the stated length and width. All dimensions are estimates that will vary with actual construction, and all floor plans, specifications and other development plans are subject to change and will not necessarily accurately reflect the final plans and specifications for the development.



1ST LEVEL

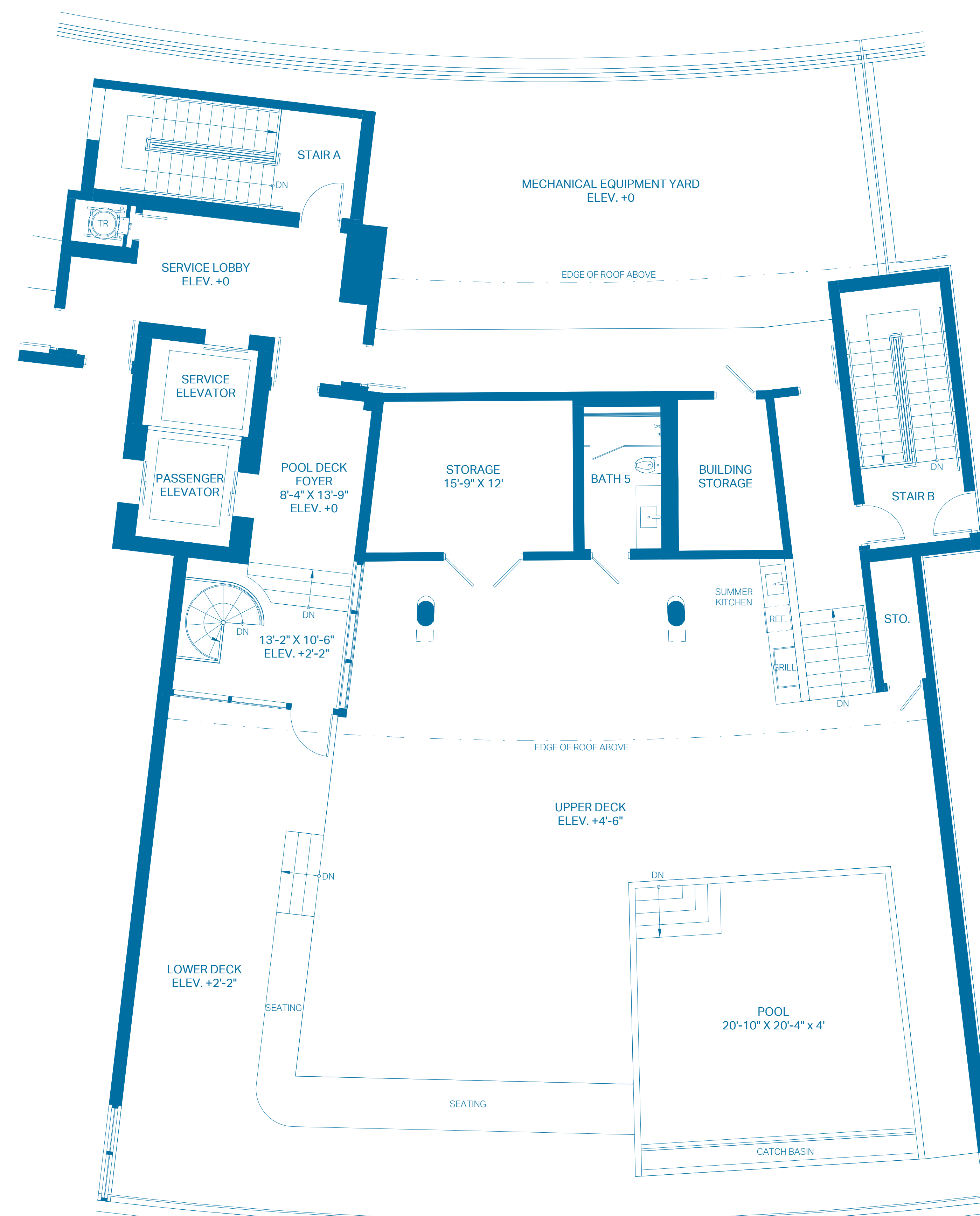
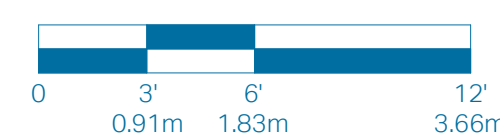

2ND LEVEL - POOL DECK

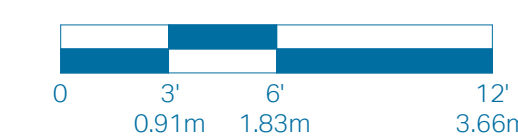

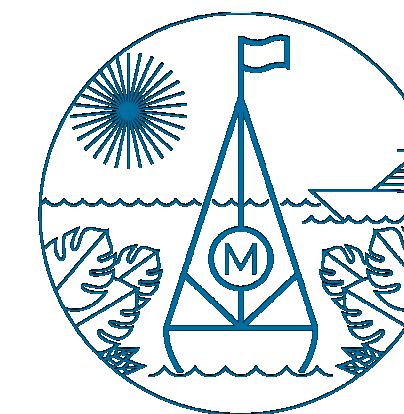

THE MARKERS GROVE ISLE

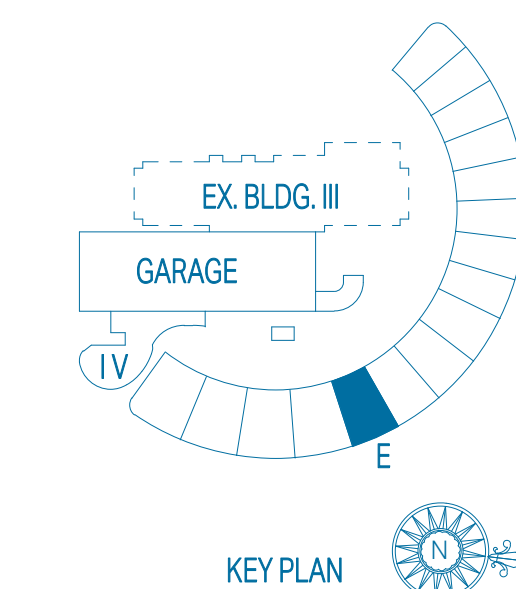

PENTHOUSE E

UNIT TOTALS	3 BEDROOMS	4.5 BATHS
TOTAL INTERIOR	3,858 Sq. Ft.	358.42 Sq. Mts.
TOTAL EXTERIOR	3,801 Sq. Ft.	353.12 Sq. Mts.
OVERALL TOTAL	7,659 Sq. Ft.	711.54 Sq. Mts.

1ST LEVEL

UNIT INTERIOR	3 BEDROOMS	3.5 BATHS
OUTDOOR TERRACE	3,253 Sq. Ft.	302.21 Sq. Mts.
TOTAL	1,034 Sq. Ft.	96.06 Sq. Mts.
TOTAL	4,287 Sq. Ft.	398.27 Sq. Mts.

2ND LEVEL - POOL DECK

ROOF DECK	0 BEDROOMS	1 BATH
INTERIOR	605 Sq. Ft.	56.21 Sq. Mts.
OUTDOOR DECK	2,255 Sq. Ft.	209.50 Sq. Mts.
POOL	512 Sq. Ft.	47.57 Sq. Mts.
TOTAL	3,372 Sq. Ft.	313.28 Sq. Mts.

ORAL REPRESENTATIONS CANNOT BE RELIED UPON AS CORRECTLY STATING THE REPRESENTATIONS OF THE DEVELOPER. FOR CORRECT REPRESENTATIONS, MAKE REFERENCE TO THIS BROCHURE AND TO THE DOCUMENTS REQUIRED BY SECTION 718.503, FLORIDA STATUTES, TO BE FURNISHED BY A DEVELOPER TO A BUYER OR LESSEE.

These floor plans are conceptual only and for ease of reference and should not be relied upon as a representation, express or implied, of the final detail, features or dimensions of any unit. All dimensions and configurations are for information purposes only and are subject to change without notice. All square footage totals are approximate, may vary due to construction and are subject to change without notice. The Developer expressly reserves the right to make any modifications, revisions and changes it deems desirable in its sole and absolute discretion or as may be required by law or government bodies. For more precise measurements, please refer to the Condominium drawings contained within the prospectus (Offering Circular).

The outdoor terraces (and pool if shown on this floor plan) are limited common elements reserved for the exclusive use of the unit. The limited common elements are not included in the unit area but are separately calculated.

Stated square footages and dimensions are measured to the exterior boundaries of the exterior walls and the centerline of interior demising walls between units and in fact vary from the square footage and dimensions that would be determined by using the description and definition of the "Unit" set forth in the declaration of condominium (which generally only includes the interior airspace between the perimeter walls and excludes all interior structural components and other common elements). This method is generally used in sales materials and is provided to allow a prospective buyer to compare the Units with units in other condominium projects that utilize the same method. Measurements of rooms set forth on this floor plan are generally taken at the farthest points of each given room (as if the room were a perfect rectangle), without regard for any cut-outs or variations. Accordingly, the area of the actual room will typically be smaller than the product obtained by multiplying the stated length and width. All dimensions are estimates that will vary with actual construction, and all floor plans, specifications and other development plans are subject to change and will not necessarily accurately reflect the final plans and specifications for the development.

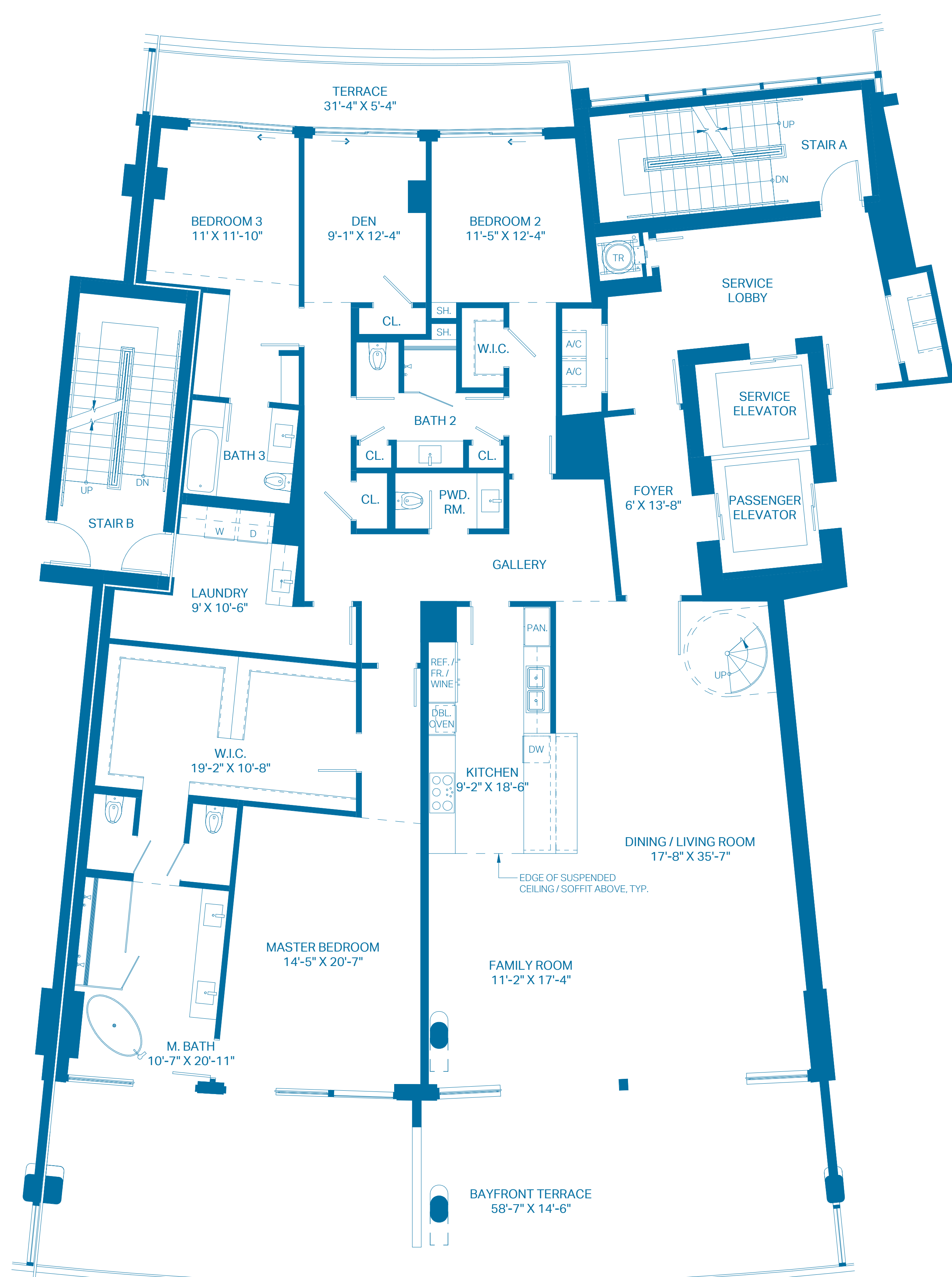

1ST LEVEL

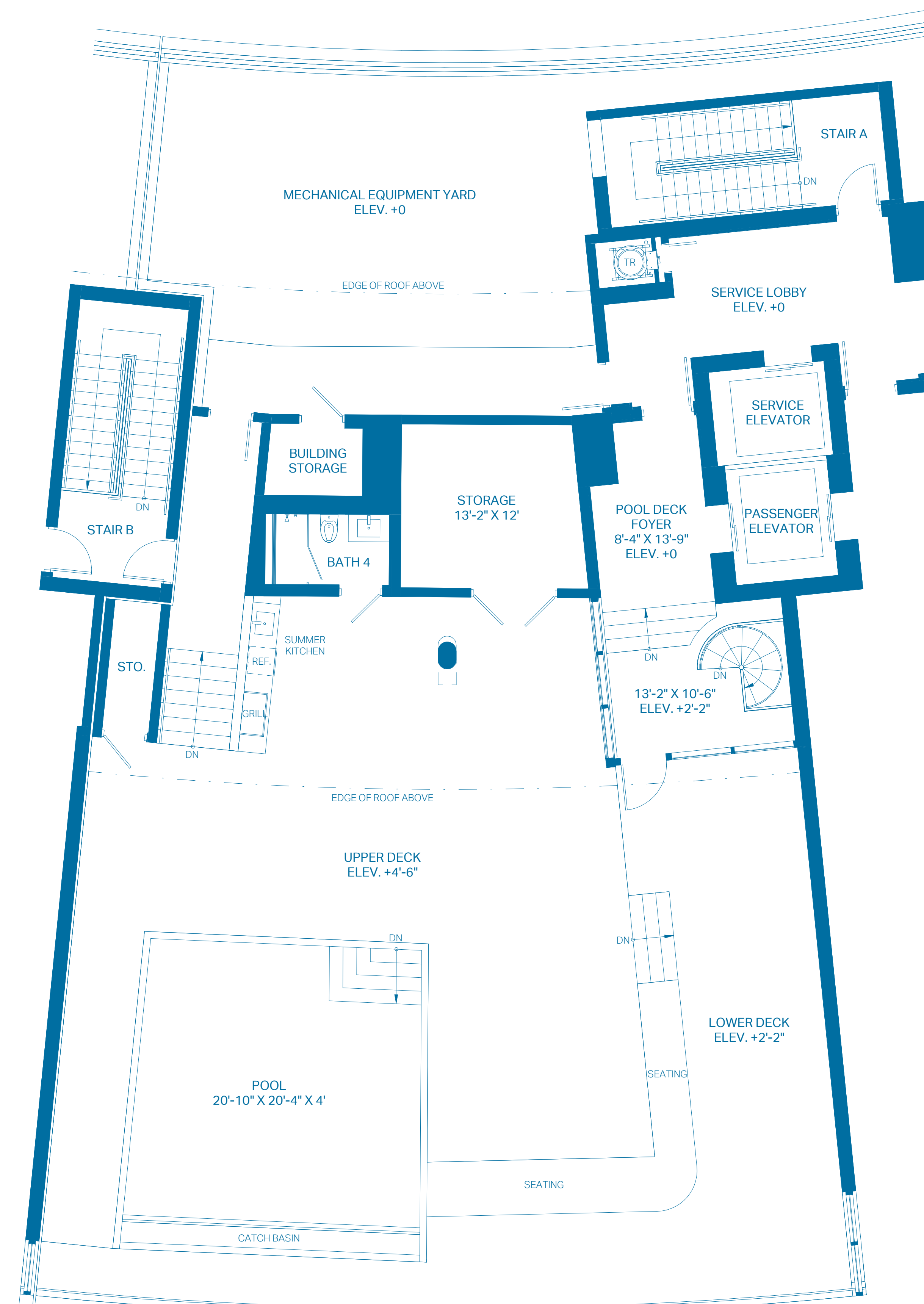
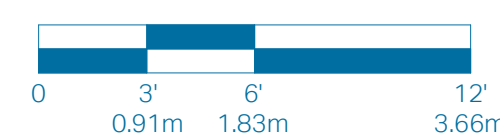

2ND LEVEL - POOL DECK

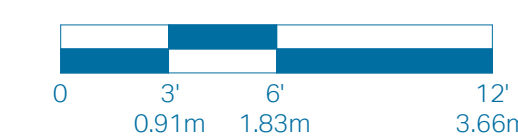

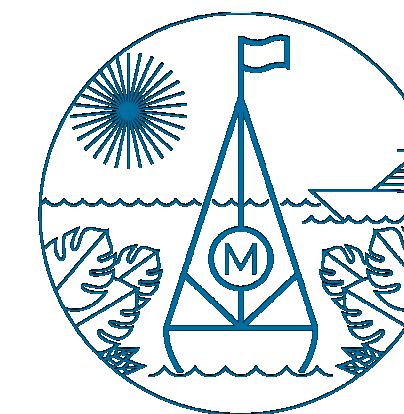

THE MARKERS GROVE ISLE

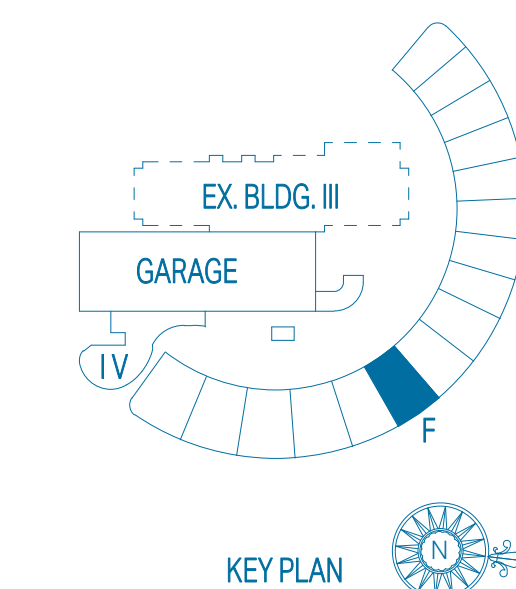

PENTHOUSE F

UNIT TOTALS	3 BEDROOMS	4.5 BATHS
TOTAL INTERIOR	3,851 Sq. Ft.	357.77 Sq. Mts.
TOTAL EXTERIOR	3,769 Sq. Ft.	350.15 Sq. Mts.
OVERALL TOTAL	7,620 Sq. Ft.	707.92 Sq. Mts.

1ST LEVEL

UNIT INTERIOR	3 BEDROOMS	3.5 BATHS
OUTDOOR TERRACE	3,246 Sq. Ft.	301.56 Sq. Mts.
TOTAL	1,026 Sq. Ft.	95.32 Sq. Mts.
TOTAL	4,272 Sq. Ft.	396.88 Sq. Mts.

2ND LEVEL - POOL DECK

ROOF DECK INTERIOR	0 BEDROOMS	1 BATH
OUTDOOR DECK	605 Sq. Ft.	56.21 Sq. Mts.
POOL	2,231 Sq. Ft.	207.27 Sq. Mts.
TOTAL	512 Sq. Ft.	47.57 Sq. Mts.
TOTAL	3,348 Sq. Ft.	311.05 Sq. Mts.

ORAL REPRESENTATIONS CANNOT BE RELIED UPON AS CORRECTLY STATING THE REPRESENTATIONS OF THE DEVELOPER. FOR CORRECT REPRESENTATIONS, MAKE REFERENCE TO THIS BROCHURE AND TO THE DOCUMENTS REQUIRED BY SECTION 718.503, FLORIDA STATUTES, TO BE FURNISHED BY A DEVELOPER TO A BUYER OR LESSEE.

These floor plans are conceptual only and for ease of reference and should not be relied upon as a representation, express or implied, of the final detail, features or dimensions of any unit. All dimensions and configurations are for information purposes only and are subject to change without notice. The Developer expressly reserves the right to make any modifications, revisions and changes it deems desirable in its sole and absolute discretion or as may be required by law or government bodies. For more precise measurements, please refer to the Condominium drawings contained within the prospectus (Offering Circular).

The outdoor terraces (and pool if shown on this floor plan) are limited common elements reserved for the exclusive use of the unit. The limited common elements are not included in the unit area but are separately calculated.

Stated square footages and dimensions are measured to the exterior boundaries of the exterior walls and the centerline of interior demising walls between units and in fact vary from the square footage and dimensions that would be determined by using the description and definition of the "Unit" set forth in the declaration of condominium (which generally only includes the interior airspace between the perimeter walls and excludes all interior structural components and other common elements). This method is generally used in sales materials and is provided to allow a prospective buyer to compare the Units with units in other condominium projects that utilize the same method. Measurements of rooms set forth on this floor plan are generally taken at the farthest points of each given room (as if the room were a perfect rectangle), without regard for any cut-outs or variations. Accordingly, the area of the actual room will typically be smaller than the product obtained by multiplying the stated length and width. All dimensions are estimates that will vary with actual construction, and all floor plans, specifications and other development plans are subject to change and will not necessarily accurately reflect the final plans and specifications for the development.



1ST LEVEL

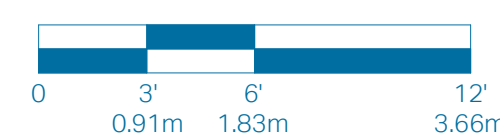

2ND LEVEL - POOL DECK

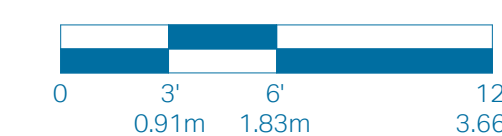

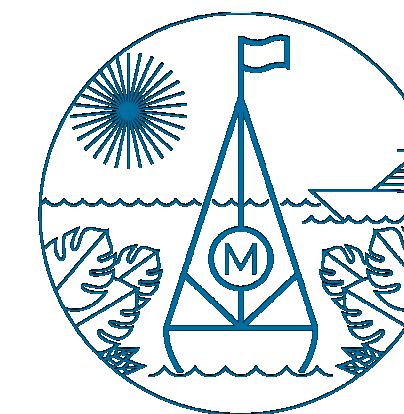

THE MARKERS GROVE ISLE

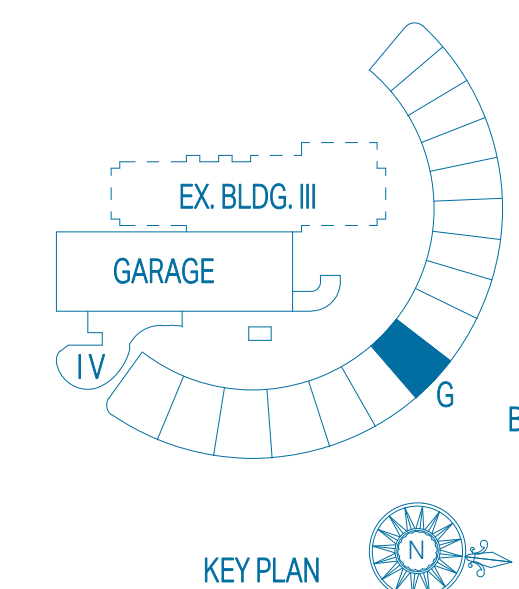

PENTHOUSE G

UNIT TOTALS	3 BEDROOMS	4.5 BATHS
TOTAL INTERIOR	3,851 Sq. Ft.	357.77 Sq. Mts.
TOTAL EXTERIOR	3,769 Sq. Ft.	350.15 Sq. Mts.
OVERALL TOTAL	7,620 Sq. Ft.	707.92 Sq. Mts.

1ST LEVEL

UNIT	3 BEDROOMS	3.5 BATHS
INTERIOR	3,246 Sq. Ft.	301.56 Sq. Mts.
OUTDOOR TERRACE	1,026 Sq. Ft.	95.32 Sq. Mts.
TOTAL	4,272 Sq. Ft.	396.88 Sq. Mts.

2ND LEVEL - POOL DECK

ROOF DECK	0 BEDROOMS	1 BATH
INTERIOR	605 Sq. Ft.	56.21 Sq. Mts.
OUTDOOR DECK	2,231 Sq. Ft.	207.27 Sq. Mts.
POOL	512 Sq. Ft.	47.57 Sq. Mts.
TOTAL	3,348 Sq. Ft.	311.05 Sq. Mts.



1ST LEVEL

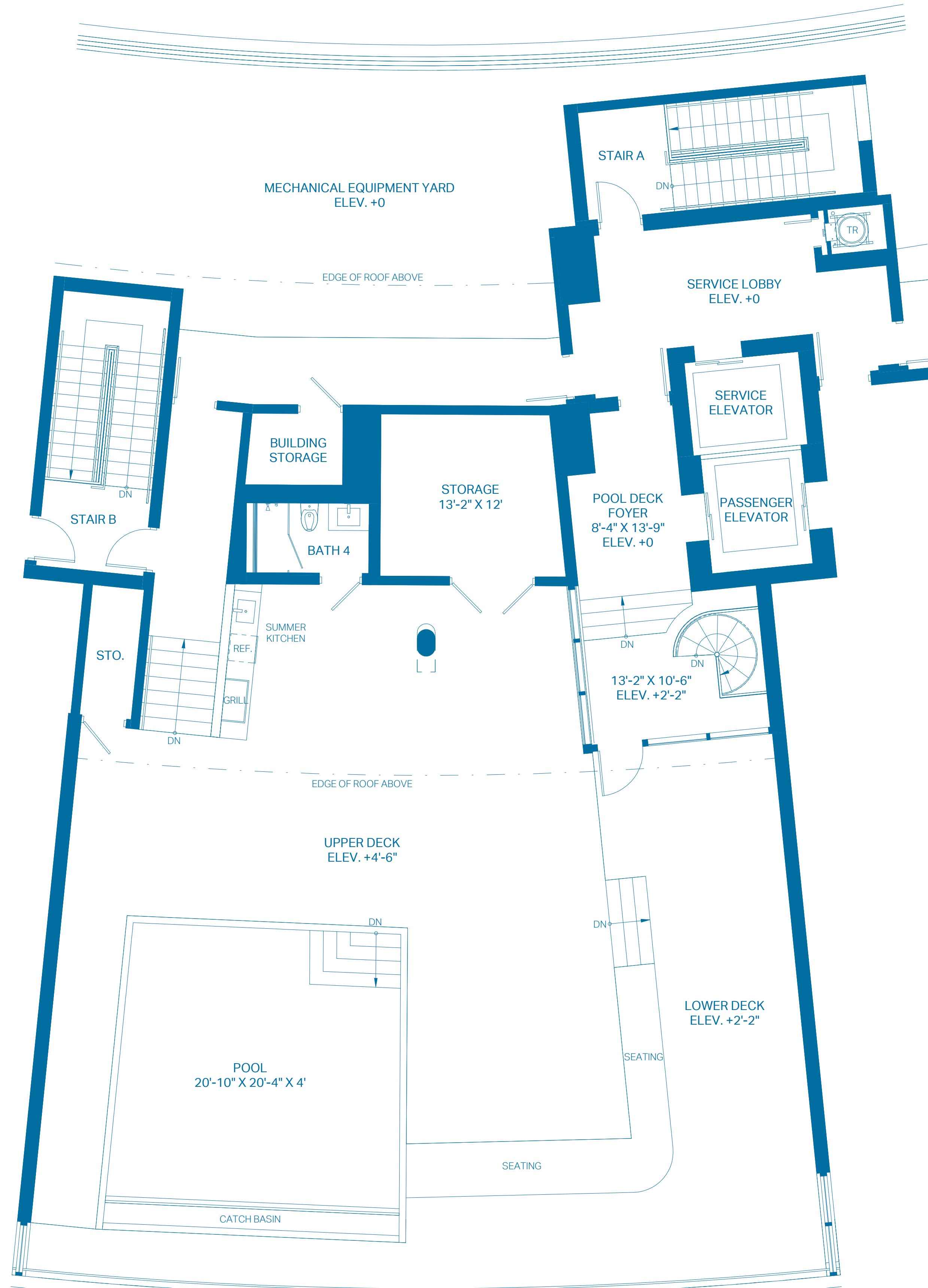
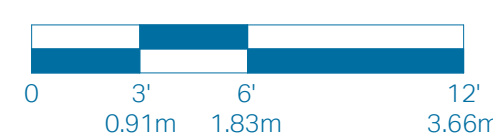

2ND LEVEL - POOL DECK

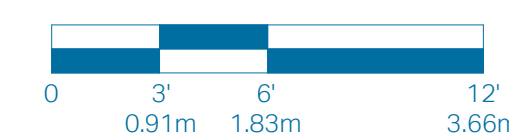

ORAL REPRESENTATIONS CANNOT BE RELIED UPON AS CORRECTLY STATING THE REPRESENTATIONS OF THE DEVELOPER. FOR CORRECT REPRESENTATIONS, MAKE REFERENCE TO THIS BROCHURE AND TO THE DOCUMENTS REQUIRED BY SECTION 718.503, FLORIDA STATUTES, TO BE FURNISHED BY A DEVELOPER TO A BUYER OR LESSEE.

These floor plans are conceptual only and for ease of reference and should not be relied upon as a representation, express or implied, of the final detail, features or dimensions of any unit. All dimensions and configurations are for information purposes only and are subject to change without notice. All square footage totals are approximate, may vary due to construction and are subject to change without notice. The Developer expressly reserves the right to make any modifications, revisions and changes it deems desirable in its sole and absolute discretion or as may be required by law or government bodies. For more precise measurements, please refer to the Condominium drawings contained within the prospectus (Offering Circular).

The outdoor terraces (and pool if shown on this floor plan) are limited common elements reserved for the exclusive use of the unit. The limited common elements are not included in the unit area but are separately calculated.

Stated square footages and dimensions are measured to the exterior boundaries of the exterior walls and the centerline of interior demising walls between units and in fact vary from the square footage and dimensions that would be determined by using the description and definition of the "Unit" set forth in the declaration of condominium (which generally only includes the interior airspace between the perimeter walls and excludes all interior structural components and other common elements). This method is generally used in sales materials and is provided to allow a prospective buyer to compare the Units with units in other condominium projects that utilize the same method. Measurements of rooms set forth on this floor plan are generally taken at the farthest points of each given room (as if the room were a perfect rectangle), without regard for any cut-outs or variations. Accordingly, the area of the actual room will typically be smaller than the product obtained by multiplying the stated length and width. All dimensions are estimates that will vary with actual construction, and all floor plans, specifications and other development plans are subject to change and will not necessarily accurately reflect the final plans and specifications for the development.

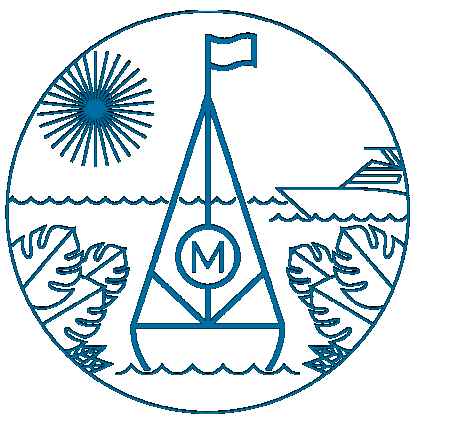

THE MARKERS GROVE ISLE

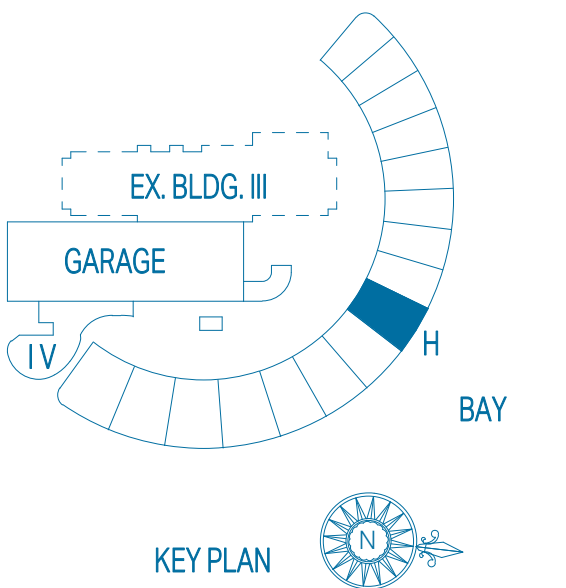

PENTHOUSE H

UNIT TOTALS	3 BEDROOMS	4.5 BATHS
TOTAL INTERIOR	3,666 Sq. Ft.	340.58 Sq. Mts.
TOTAL EXTERIOR	3,721 Sq. Ft.	345.69 Sq. Mts.
OVERALL TOTAL	7,387 Sq. Ft.	686.27 Sq. Mts.

1ST LEVEL

UNIT INTERIOR	3 BEDROOMS	3.5 BATHS
OUTDOOR TERRACE	3,243 Sq. Ft.	301.28 Sq. Mts.
TOTAL	1,026 Sq. Ft.	95.32 Sq. Mts.
TOTAL	4,269 Sq. Ft.	396.60 Sq. Mts.

2ND LEVEL - POOL DECK

ROOF DECK INTERIOR	0 BEDROOMS	1 BATH
OUTDOOR DECK	423 Sq. Ft.	39.30 Sq. Mts.
POOL	2,183 Sq. Ft.	202.81 Sq. Mts.
TOTAL	512 Sq. Ft.	47.57 Sq. Mts.
TOTAL	3,118 Sq. Ft.	289.68 Sq. Mts.



1ST LEVEL

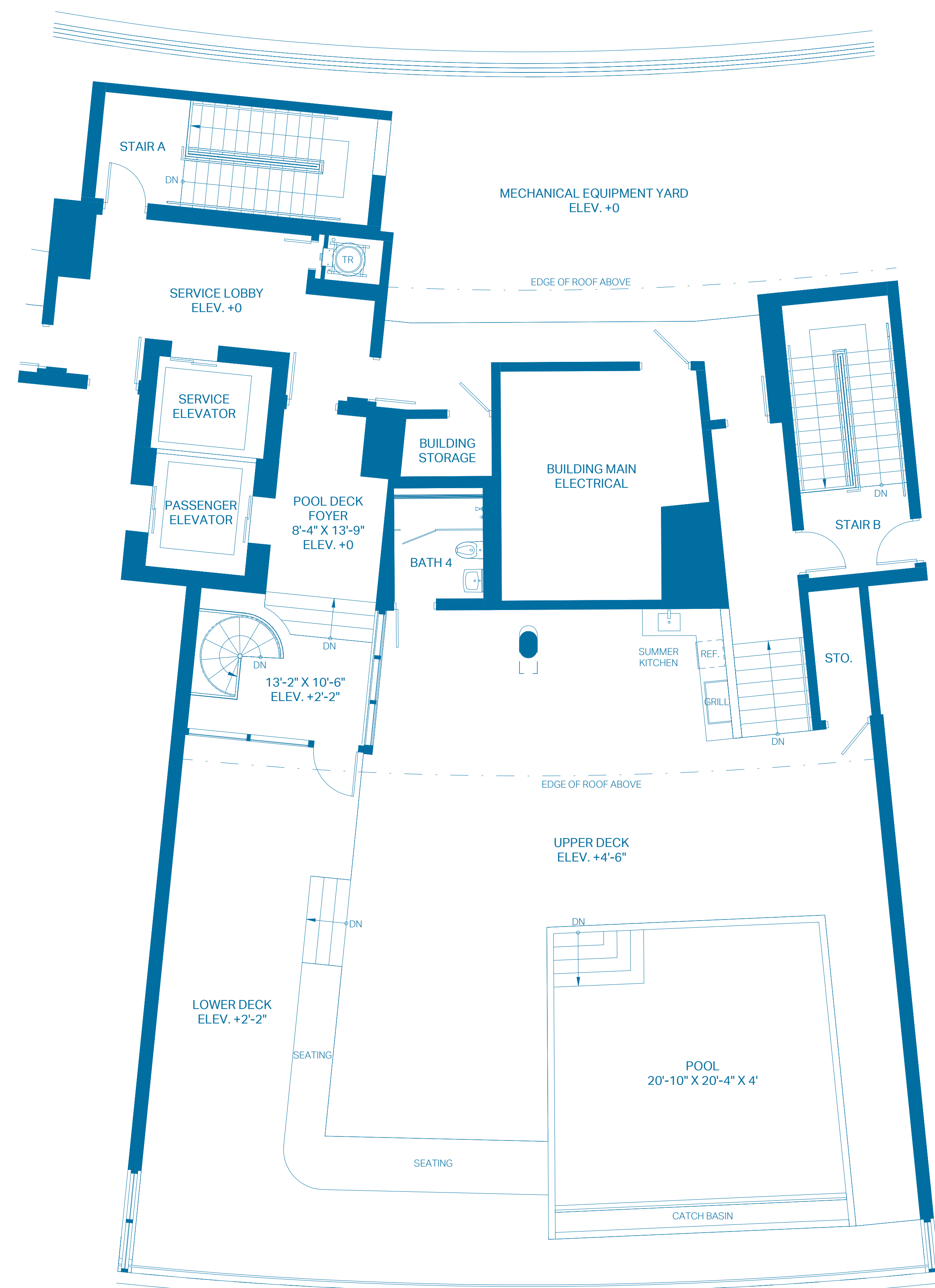
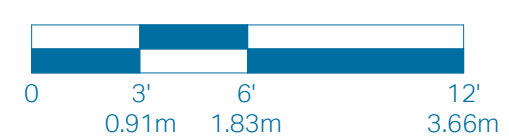

2ND LEVEL - POOL DECK

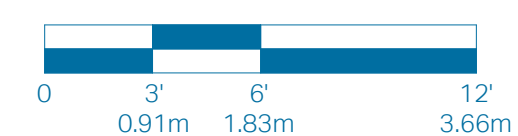

ORAL REPRESENTATIONS CANNOT BE RELIED UPON AS CORRECTLY STATING THE REPRESENTATIONS OF THE DEVELOPER. FOR CORRECT REPRESENTATIONS, MAKE REFERENCE TO THIS BROCHURE AND TO THE DOCUMENTS REQUIRED BY SECTION 718.503, FLORIDA STATUTES, TO BE FURNISHED BY A DEVELOPER TO A BUYER OR LESSEE.

These floor plans are conceptual only and for ease of reference and should not be relied upon as a representation, express or implied, of the final detail, features or dimensions of any unit. All dimensions and configurations are for information purposes only and are subject to change without notice. The Developer expressly reserves the right to make any modifications, revisions and changes it deems desirable in its sole and absolute discretion or as may be required by law or government bodies. For more precise measurements, please refer to the Condominium drawings contained within the prospectus (Offering Circular).

The outdoor terraces (and pool if shown on this floor plan) are limited common elements reserved for the exclusive use of the unit. The limited common elements are not included in the unit area but are separately calculated.

Stated square footages and dimensions are measured to the exterior boundaries of the exterior walls and the centerline of interior demising walls between units and in fact vary from the square footage and dimensions that would be determined by using the description and definition of the "Unit" set forth in the declaration of condominium (which generally only includes the interior airspace between the perimeter walls and excludes all interior structural components and other common elements). This method is generally used in sales materials and is provided to allow a prospective buyer to compare the Units with units in other condominium projects that utilize the same method. Measurements of rooms set forth on this floor plan are generally taken at the farthest points of each given room (as if the room were a perfect rectangle), without regard for any cut outs or variations. Accordingly, the area of the actual room will typically be smaller than the product obtained by multiplying the stated length and width. All dimensions are estimates that will vary with actual construction, and all floor plans, specifications and other development plans are subject to change and will not necessarily accurately reflect the final plans and specifications for the development.

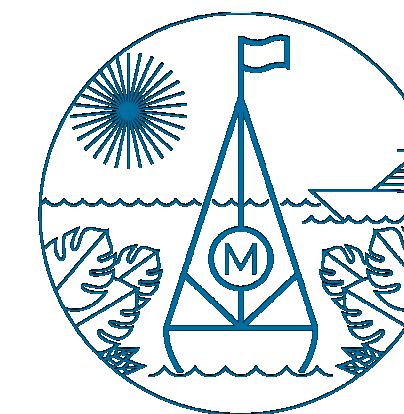

THE MARKERS GROVE ISLE

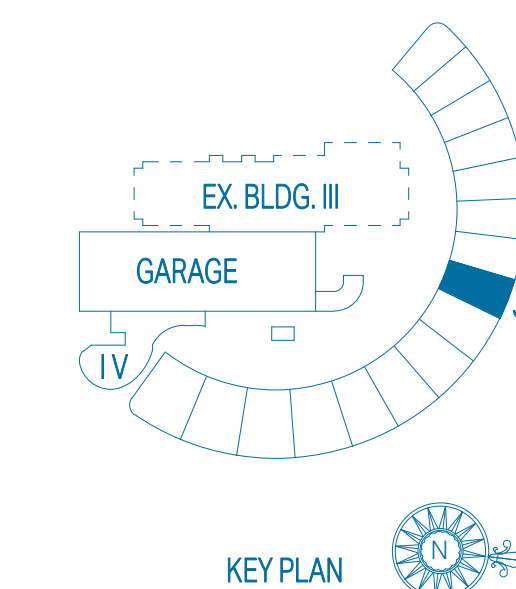

PENTHOUSE J

UNIT TOTALS	3 BEDROOMS	4.5 BATHS
TOTAL INTERIOR	3,055 Sq. Ft.	283.82 Sq. Mts.
TOTAL EXTERIOR	3,124 Sq. Ft.	290.23 Sq. Mts.
OVERALL TOTAL	6,179 Sq. Ft.	574.05 Sq. Mts.

1ST LEVEL

UNIT INTERIOR	3 BEDROOMS	3.5 BATHS
OUTDOOR TERRACE	2,627 Sq. Ft.	244.06 Sq. Mts.
TOTAL	834 Sq. Ft.	77.48 Sq. Mts.

2ND LEVEL - POOL DECK

ROOF DECK	0 BEDROOMS	1 BATH
INTERIOR	428 Sq. Ft.	39.76 Sq. Mts.
OUTDOOR DECK	1,857 Sq. Ft.	172.52 Sq. Mts.
POOL	433 Sq. Ft.	40.23 Sq. Mts.
TOTAL	2,718 Sq. Ft.	252.51 Sq. Mts.

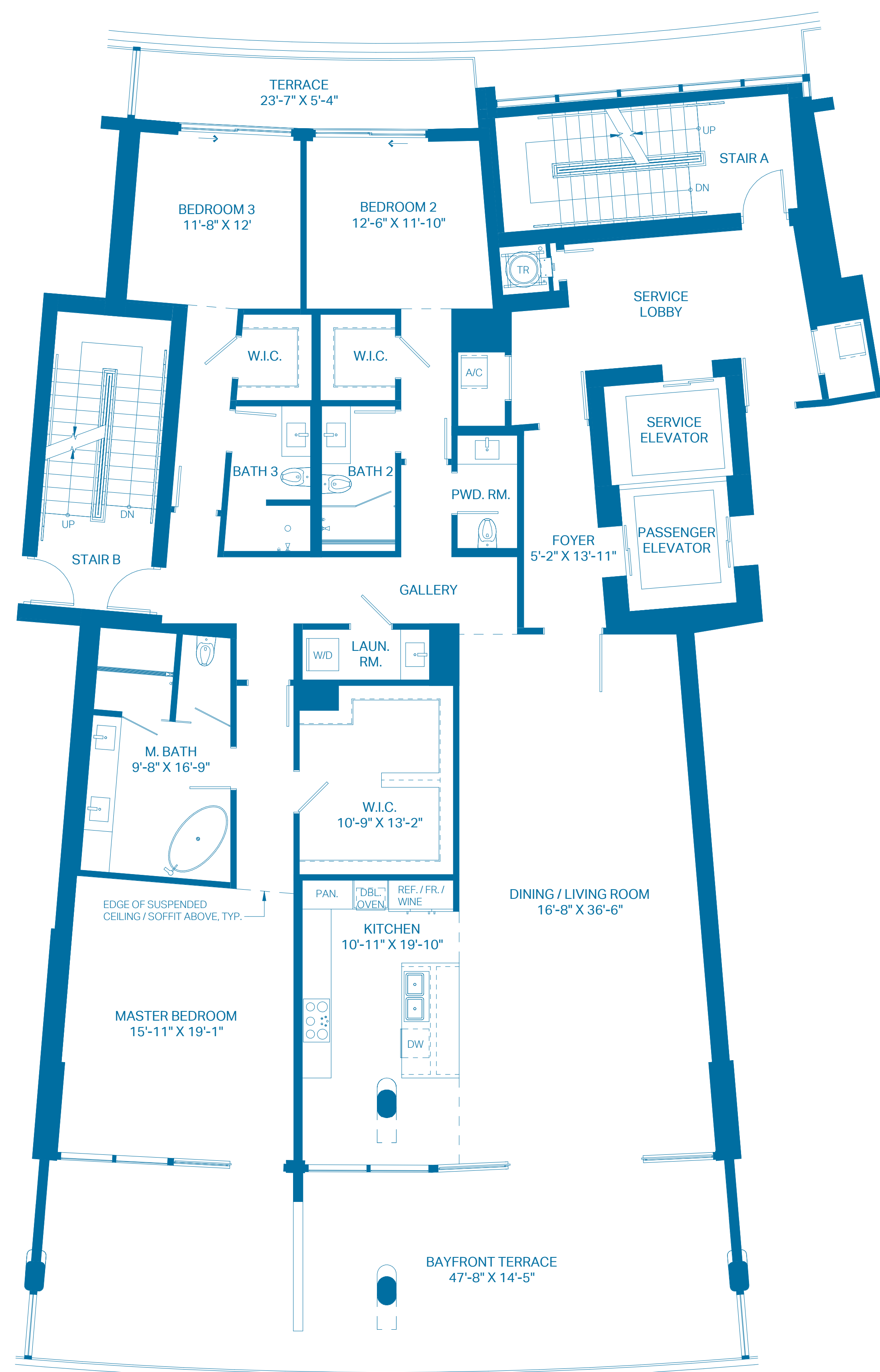

1ST LEVEL

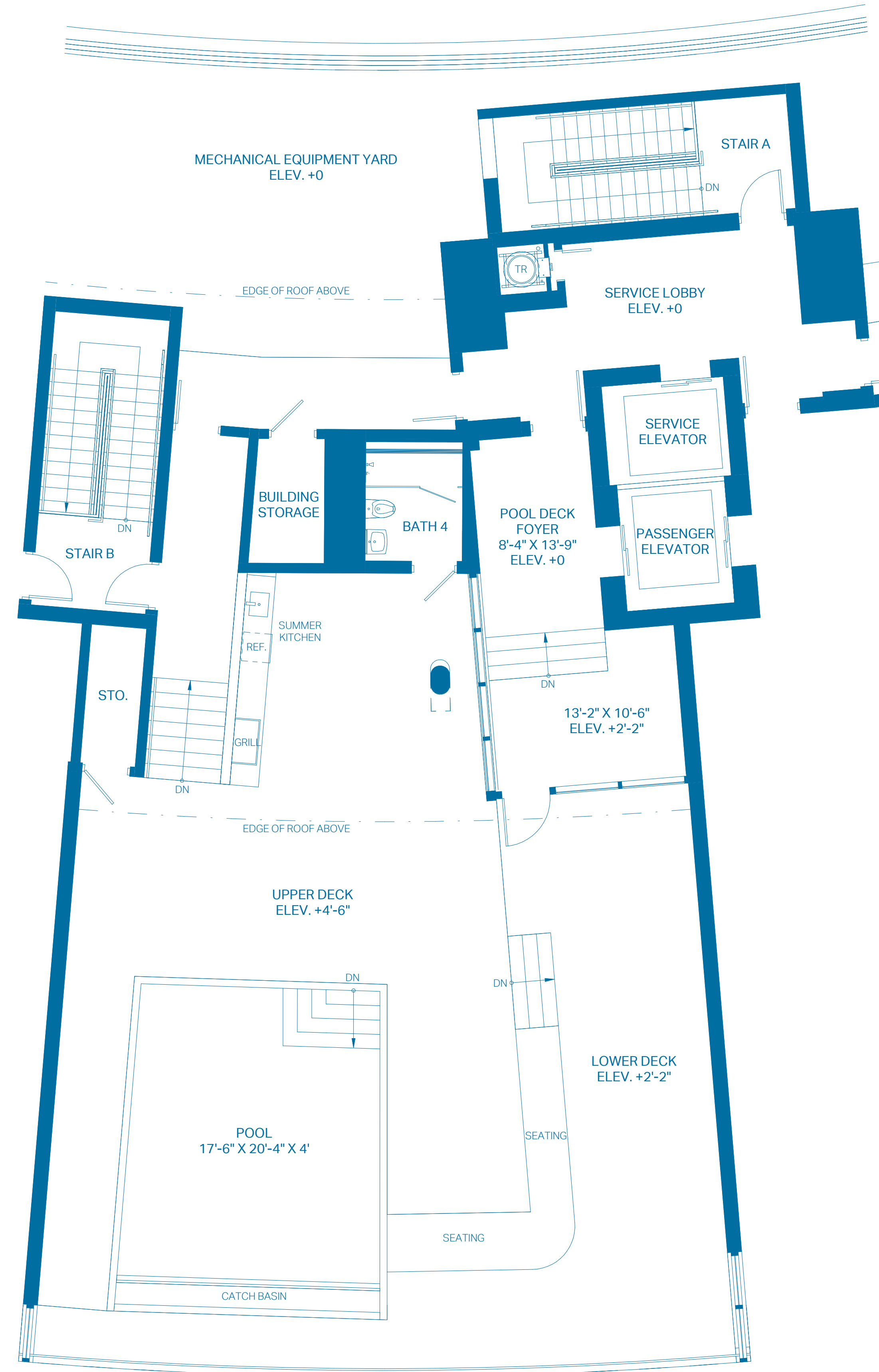
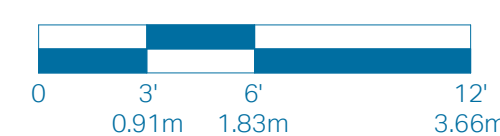

2ND LEVEL - POOL DECK

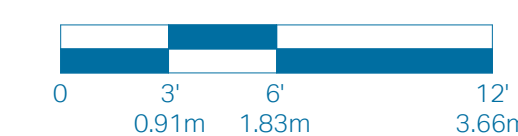

ORAL REPRESENTATIONS CANNOT BE RELIED UPON AS CORRECTLY STATING THE REPRESENTATIONS OF THE DEVELOPER. FOR CORRECT REPRESENTATIONS, MAKE REFERENCE TO THIS BROCHURE AND TO THE DOCUMENTS REQUIRED BY SECTION 718.503, FLORIDA STATUTES, TO BE FURNISHED BY A DEVELOPER TO A BUYER OR LESSEE.

These floor plans are conceptual only and for ease of reference and should not be relied upon as a representation, express or implied, of the final detail, features or dimensions of any unit. All dimensions and configurations are for information purposes only and are subject to change without notice. The Developer expressly reserves the right to make any modifications, revisions and changes it deems desirable in its sole and absolute discretion or as may be required by law or government bodies. For more precise measurements, please refer to the Condominium drawings contained within the prospectus (Offering Circular).

The outdoor terraces (and pool if shown on this floor plan) are limited common elements reserved for the exclusive use of the unit. The limited common elements are not included in the unit area but are separately calculated.

Stated square footages and dimensions are measured to the exterior boundaries of the exterior walls and the centerline of interior demising walls between units and in fact vary from the square footage and dimensions that would be determined by using the description and definition of the "Unit" set forth in the declaration of condominium (which generally only includes the interior airspace between the perimeter walls and excludes all interior structural components and other common elements). This method is generally used in sales materials and is provided to allow a prospective buyer to compare the Units with units in other condominium projects that utilize the same method. Measurements of rooms set forth on this floor plan are generally taken at the farthest points of each given room (as if the room were a perfect rectangle), without regard for any cut outs or variations. Accordingly, the area of the actual room will typically be smaller than the product obtained by multiplying the stated length and width. All dimensions are estimates that will vary with actual construction, and all floor plans, specifications and other development plans are subject to change and will not necessarily accurately reflect the final plans and specifications for the development.

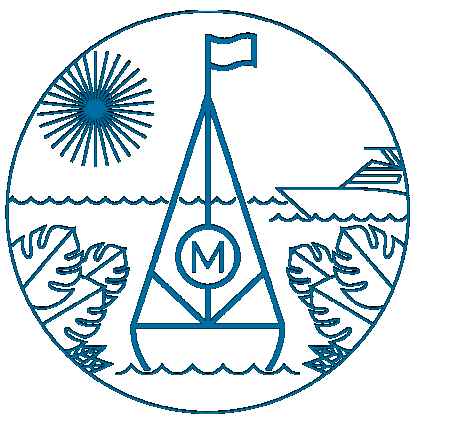

THE MARKERS GROVE ISLE

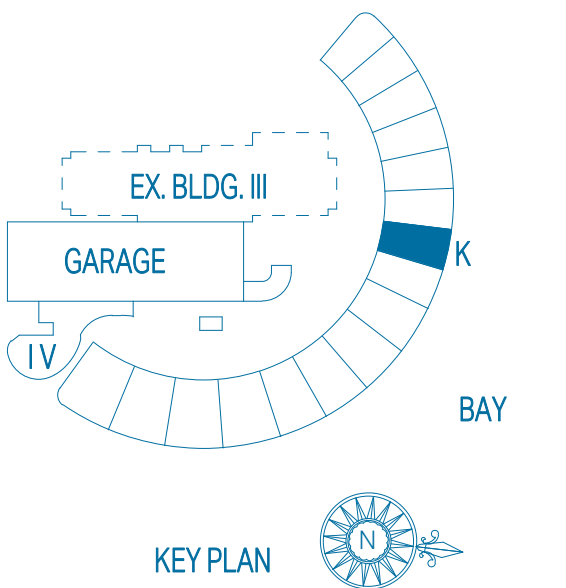

PENTHOUSE K

UNIT TOTALS	3 BEDROOMS	4.5 BATHS
TOTAL INTERIOR	3,049 Sq. Ft.	283.26 Sq. Mts.
TOTAL EXTERIOR	3,092 Sq. Ft.	287.26 Sq. Mts.
OVERALL TOTAL	6,141 Sq. Ft.	570.52 Sq. Mts.

1ST LEVEL

UNIT INTERIOR	3 BEDROOMS	3.5 BATHS
OUTDOOR TERRACE	2,621 Sq. Ft.	243.50 Sq. Mts.
TOTAL	826 Sq. Ft.	76.74 Sq. Mts.

2ND LEVEL - POOL DECK

ROOF DECK	0 BEDROOMS	1 BATH
INTERIOR	428 Sq. Ft.	39.76 Sq. Mts.
OUTDOOR DECK	1,833 Sq. Ft.	170.29 Sq. Mts.
POOL	433 Sq. Ft.	40.23 Sq. Mts.
TOTAL	2,694 Sq. Ft.	250.28 Sq. Mts.

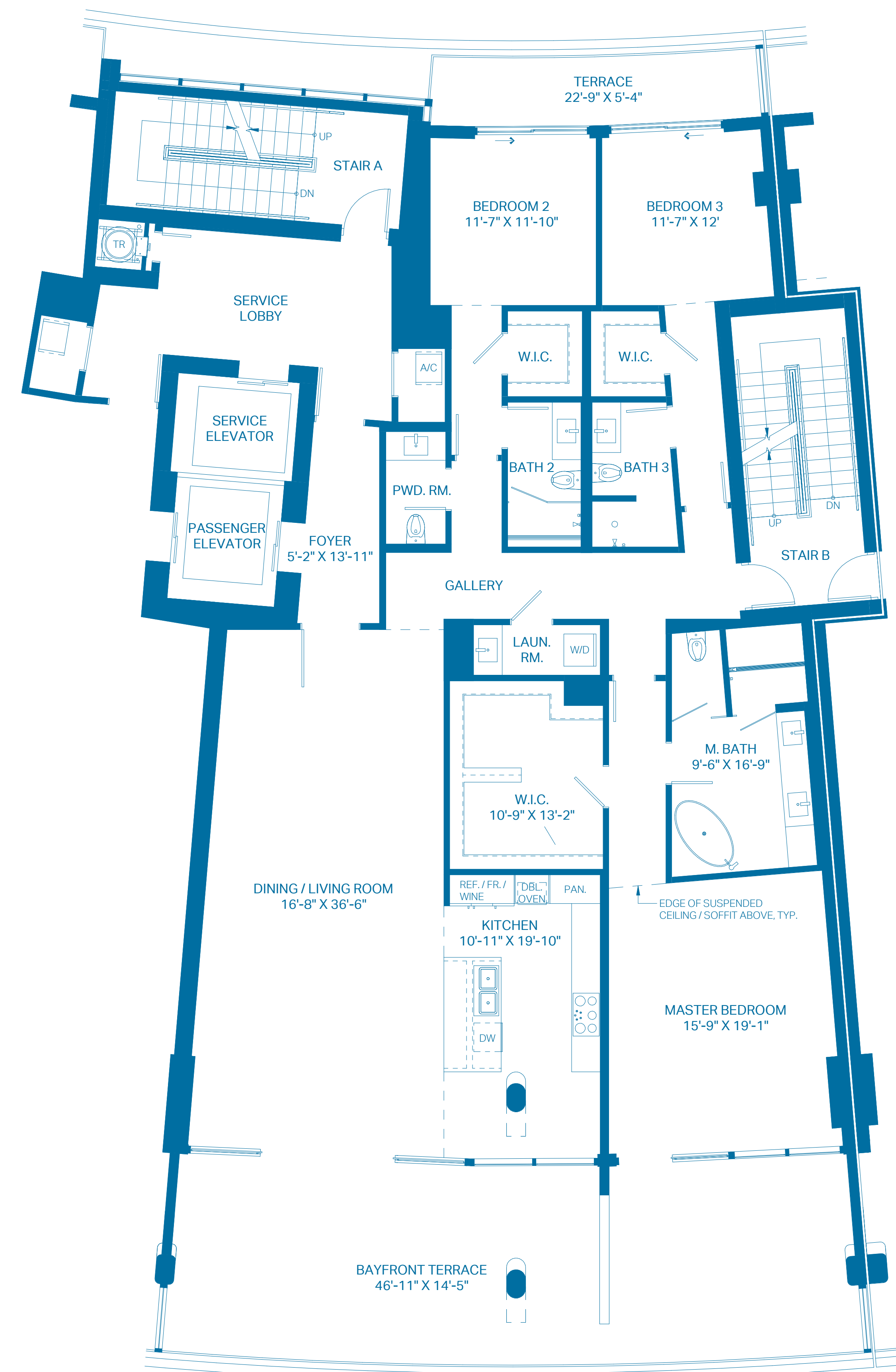

1ST LEVEL

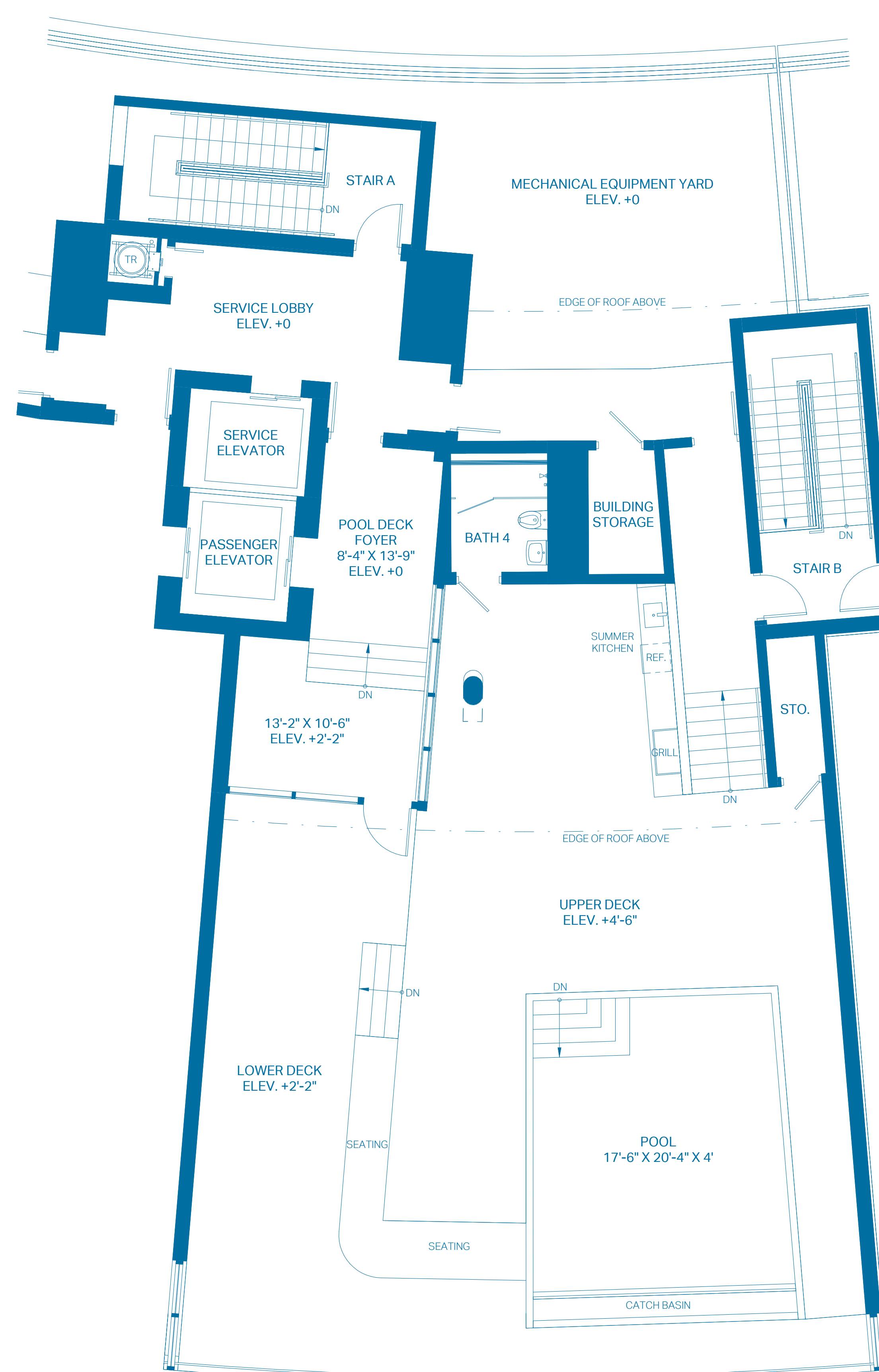
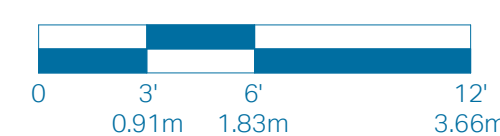

2ND LEVEL - POOL DECK

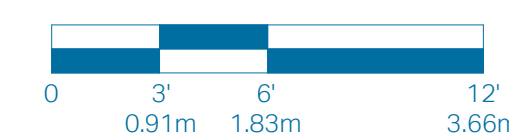

ORAL REPRESENTATIONS CANNOT BE RELIED UPON AS CORRECTLY STATING THE REPRESENTATIONS OF THE DEVELOPER. FOR CORRECT REPRESENTATIONS, MAKE REFERENCE TO THIS BROCHURE AND TO THE DOCUMENTS REQUIRED BY SECTION 718.503, FLORIDA STATUTES, TO BE FURNISHED BY A DEVELOPER TO A BUYER OR LESSEE.

These floor plans are conceptual only and for ease of reference and should not be relied upon as a representation, express or implied, of the final detail, features or dimensions of any unit. All dimensions and configurations are for information purposes only and are subject to change without notice. The Developer expressly reserves the right to make any modifications, revisions and changes it deems desirable in its sole and absolute discretion or as may be required by law or government bodies. For more precise measurements, please refer to the Condominium drawings contained within the prospectus (Offering Circular).

The outdoor terraces (and pool if shown on this floor plan) are limited common elements reserved for the exclusive use of the unit. The limited common elements are not included in the unit area but are separately calculated.

Stated square footages and dimensions are measured to the exterior boundaries of the exterior walls and the centerline of interior demising walls between units and in fact vary from the square footage and dimensions that would be determined by using the description and definition of the "Unit" set forth in the declaration of condominium (which generally only includes the interior airspace between the perimeter walls and excludes all interior structural components and other common elements). This method is generally used in sales materials and is provided to allow a prospective buyer to compare the Units with units in other condominium projects that utilize the same method. Measurements of rooms set forth on this floor plan are generally taken at the farthest points of each given room (as if the room were a perfect rectangle), without regard for any cut-outs or variations. Accordingly, the area of the actual room will typically be smaller than the product obtained by multiplying the stated length and width. All dimensions are estimates that will vary with actual construction, and all floor plans, specifications and other development plans are subject to change and will not necessarily accurately reflect the final plans and specifications for the development.

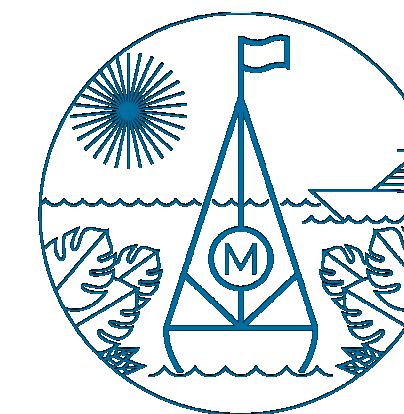

THE MARKERS GROVE ISLE

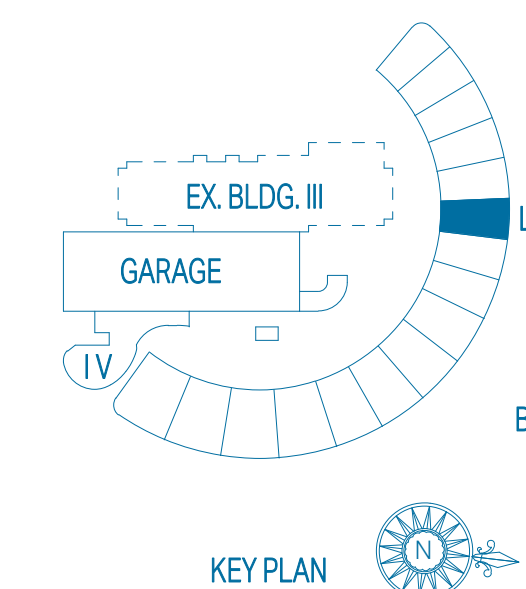

PENTHOUSE L

UNIT TOTALS	3 BEDROOMS	4.5 BATHS
TOTAL INTERIOR	3,049 Sq. Ft.	283.26 Sq. Mts.
TOTAL EXTERIOR	3,156 Sq. Ft.	293.20 Sq. Mts.
OVERALL TOTAL	6,205 Sq. Ft.	576.46 Sq. Mts.

1ST LEVEL

UNIT INTERIOR	3 BEDROOMS	3.5 BATHS
OUTDOOR TERRACE	2,621 Sq. Ft.	243.50 Sq. Mts.
TOTAL	842 Sq. Ft.	78.22 Sq. Mts.

2ND LEVEL - POOL DECK

ROOF DECK	0 BEDROOMS	1 BATH
INTERIOR	428 Sq. Ft.	39.76 Sq. Mts.
OUTDOOR DECK	1,881 Sq. Ft.	174.75 Sq. Mts.
POOL	433 Sq. Ft.	40.23 Sq. Mts.
TOTAL	2,742 Sq. Ft.	254.74 Sq. Mts.

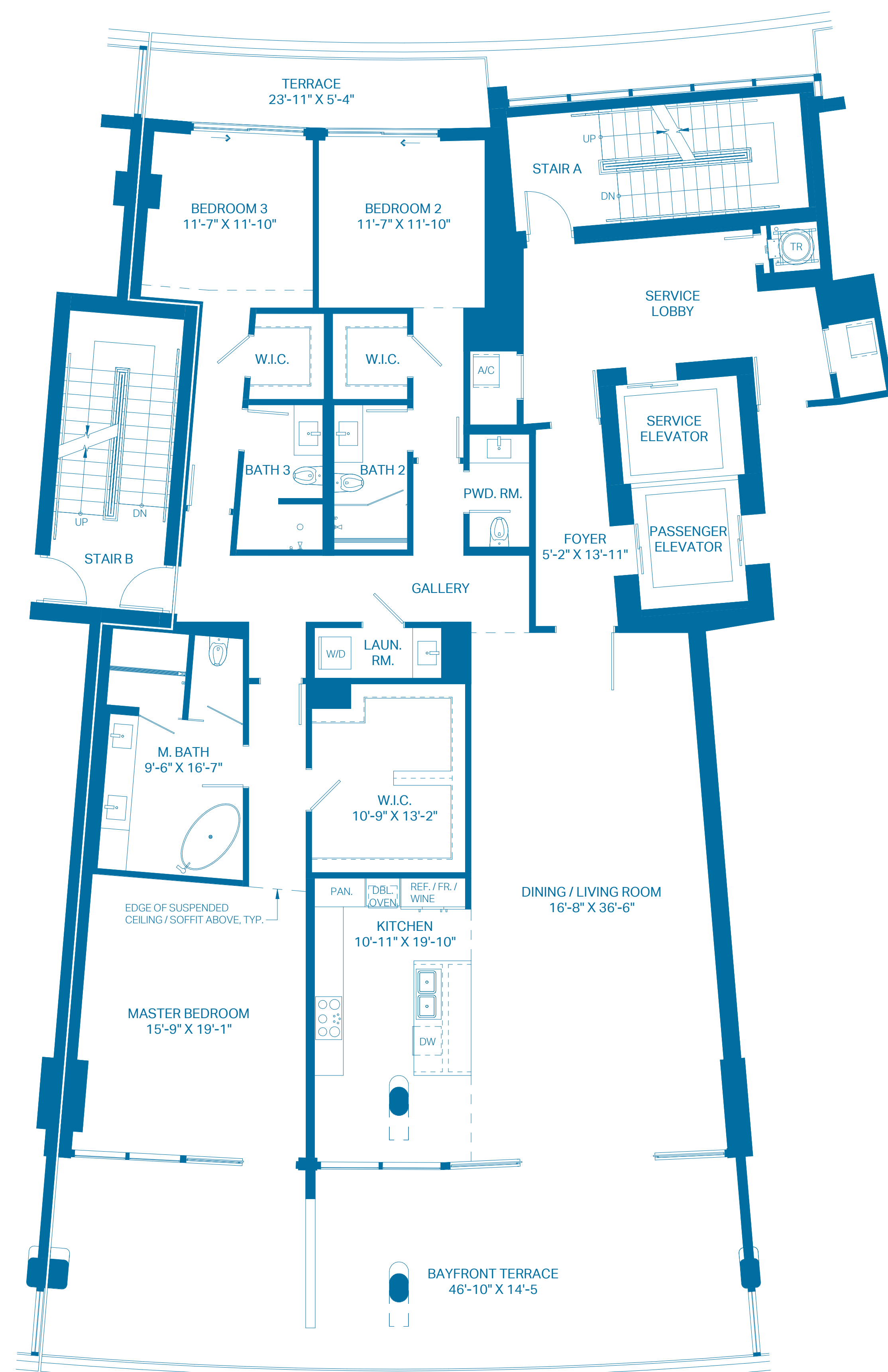

1ST LEVEL

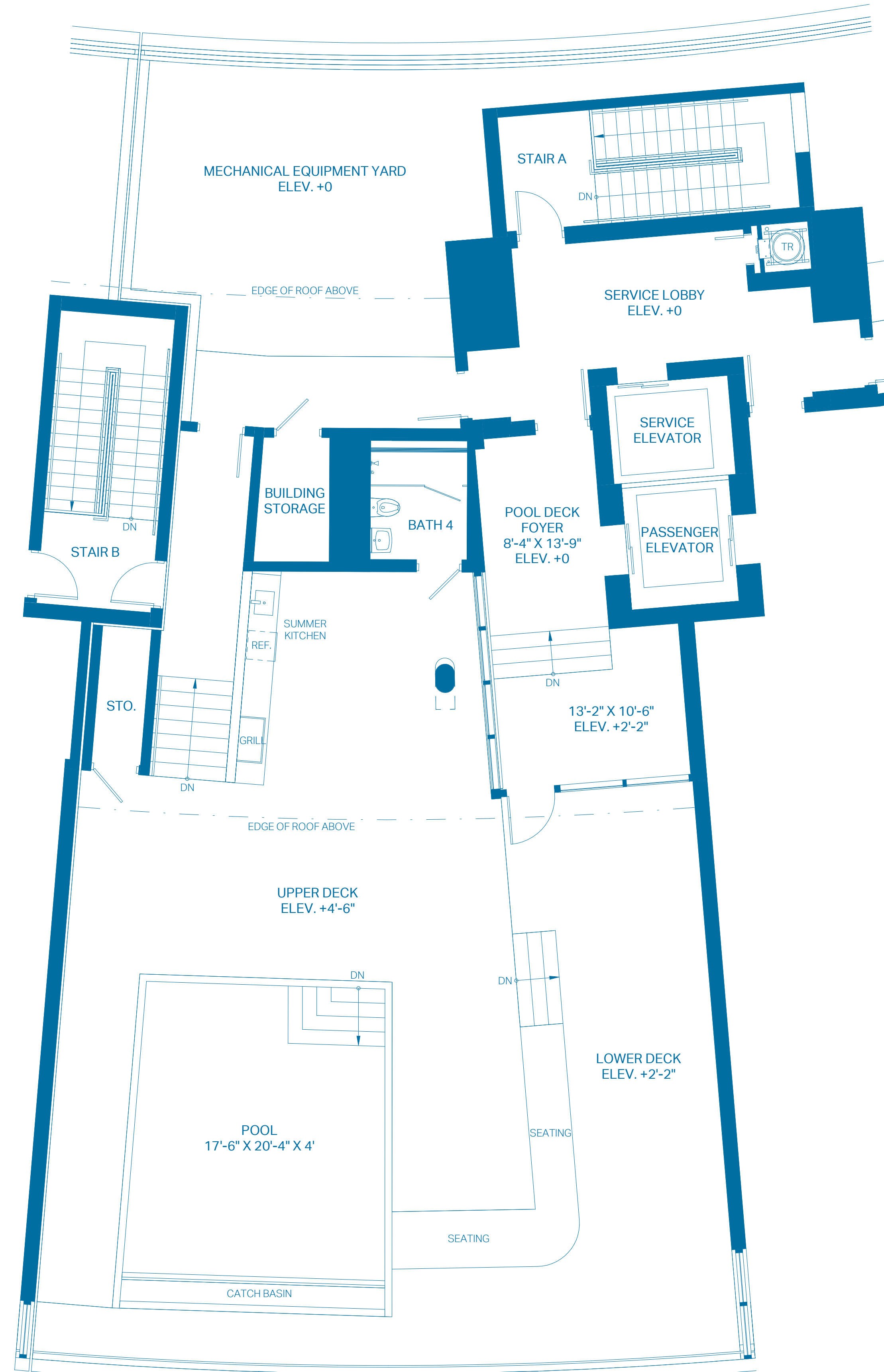
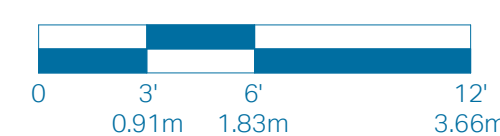

2ND LEVEL - POOL DECK

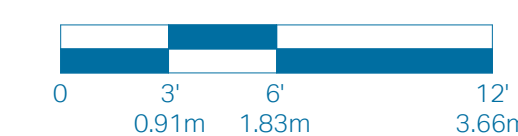

ORAL REPRESENTATIONS CANNOT BE RELIED UPON AS CORRECTLY STATING THE REPRESENTATIONS OF THE DEVELOPER. FOR CORRECT REPRESENTATIONS, MAKE REFERENCE TO THIS BROCHURE AND TO THE DOCUMENTS REQUIRED BY SECTION 718.503, FLORIDA STATUTES, TO BE FURNISHED BY A DEVELOPER TO A BUYER OR LESSEE.

These floor plans are conceptual only and for ease of reference and should not be relied upon as a representation, express or implied, of the final detail, features or dimensions of any unit. All dimensions and configurations are for information purposes only and are subject to change without notice. All square footage totals are approximate, may vary due to construction and are subject to change without notice. The Developer expressly reserves the right to make any modifications, revisions and changes it deems desirable in its sole and absolute discretion or as may be required by law or government bodies. For more precise measurements, please refer to the Condominium drawings contained within the prospectus (Offering Circular).

The outdoor terraces (and pool if shown on this floor plan) are limited common elements reserved for the exclusive use of the unit. The limited common elements are not included in the unit area but are separately calculated.

Stated square footages and dimensions are measured to the exterior boundaries of the exterior walls and the centerline of interior demising walls between units and in fact vary from the square footage and dimensions that would be determined by using the description and definition of the "Unit" set forth in the declaration of condominium (which generally only includes the interior airspace between the perimeter walls and excludes all interior structural components and other common elements). This method is generally used in sales materials and is provided to allow a prospective buyer to compare the Units with units in other condominium projects that utilize the same method. Measurements of rooms set forth on this floor plan are generally taken at the farthest points of each given room (as if the room were a perfect rectangle), without regard for any cut-outs or variations. Accordingly, the area of the actual room will typically be smaller than the product obtained by multiplying the stated length and width. All dimensions are estimates that will vary with actual construction, and all floor plans, specifications and other development plans are subject to change and will not necessarily accurately reflect the final plans and specifications for the development.

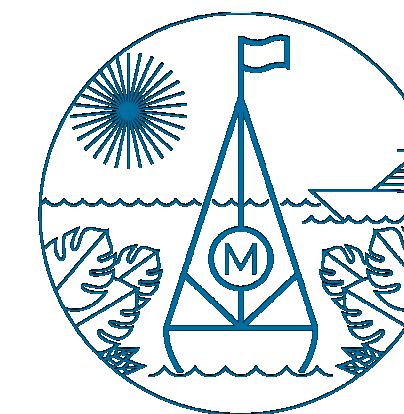

THE MARKERS GROVE ISLE

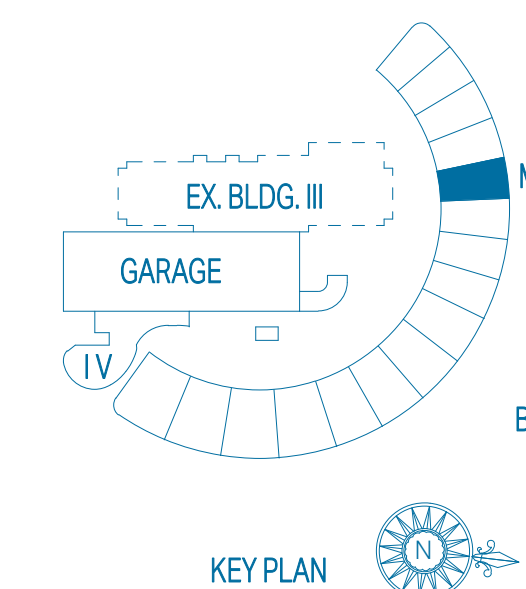

PENTHOUSE M

UNIT TOTALS	3 BEDROOMS	4.5 BATHS
TOTAL INTERIOR	3,055 Sq. Ft.	283.82 Sq. Mts.
TOTAL EXTERIOR	3,124 Sq. Ft.	290.23 Sq. Mts.
OVERALL TOTAL	6,179 Sq. Ft.	574.05 Sq. Mts.

1ST LEVEL

UNIT INTERIOR	3 BEDROOMS	3.5 BATHS
OUTDOOR TERRACE	2,627 Sq. Ft.	244.06 Sq. Mts.
TOTAL	834 Sq. Ft.	77.48 Sq. Mts.
TOTAL	3,461 Sq. Ft.	321.54 Sq. Mts.

2ND LEVEL - POOL DECK

ROOF DECK INTERIOR	0 BEDROOMS	1 BATH
OUTDOOR DECK	428 Sq. Ft.	39.76 Sq. Mts.
POOL	1,857 Sq. Ft.	172.52 Sq. Mts.
TOTAL	433 Sq. Ft.	40.23 Sq. Mts.
TOTAL	2,718 Sq. Ft.	252.51 Sq. Mts.

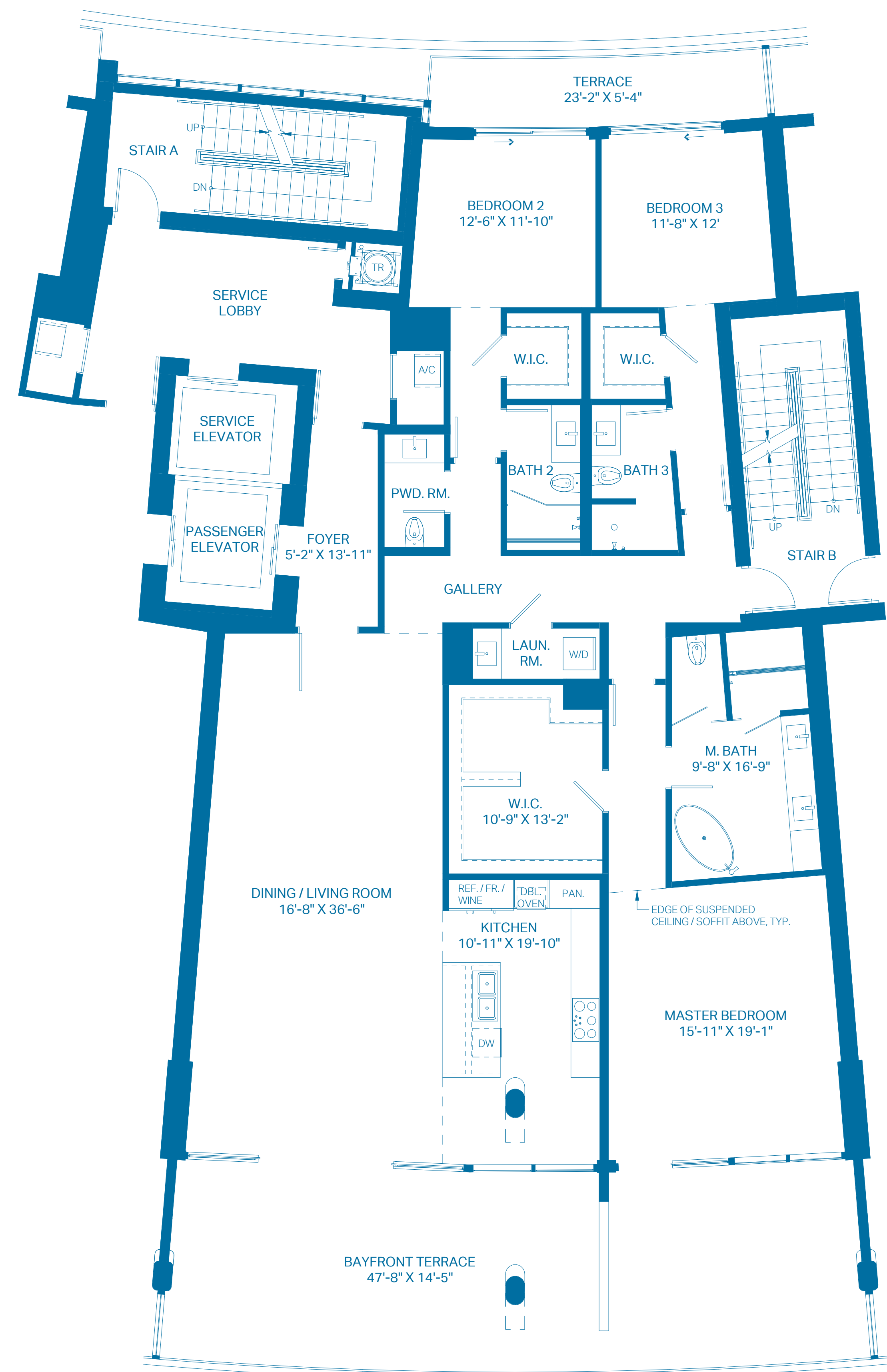

1ST LEVEL

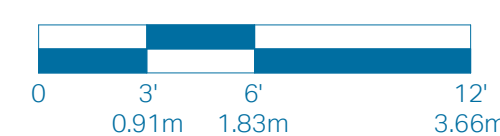

2ND LEVEL - POOL DECK

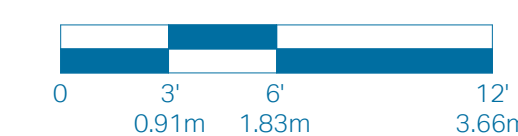

ORAL REPRESENTATIONS CANNOT BE RELIED UPON AS CORRECTLY STATING THE REPRESENTATIONS OF THE DEVELOPER. FOR CORRECT REPRESENTATIONS, MAKE REFERENCE TO THIS BROCHURE AND TO THE DOCUMENTS REQUIRED BY SECTION 718.503, FLORIDA STATUTES, TO BE FURNISHED BY A DEVELOPER TO A BUYER OR LESSEE.

These floor plans are conceptual only and for ease of reference and should not be relied upon as a representation, express or implied, of the final detail, features or dimensions of any unit. All dimensions and configurations are for information purposes only and are subject to change without notice. The Developer expressly reserves the right to make any modifications, revisions and changes it deems desirable in its sole and absolute discretion or as may be required by law or government bodies. For more precise measurements, please refer to the Condominium drawings contained within the prospectus (Offering Circular).

The outdoor terraces (and pool if shown on this floor plan) are limited common elements reserved for the exclusive use of the unit. The limited common elements are not included in the unit area but are separately calculated.

Stated square footages and dimensions are measured to the exterior boundaries of the exterior walls and the centerline of interior demising walls between units and in fact vary from the square footage and dimensions that would be determined by using the description and definition of the "Unit" set forth in the declaration of condominium (which generally only includes the interior airspace between the perimeter walls and excludes all interior structural components and other common elements). This method is generally used in sales materials and is provided to allow a prospective buyer to compare the Units with units in other condominium projects that utilize the same method. Measurements of rooms set forth on this floor plan are generally taken at the farthest points of each given room (as if the room were a perfect rectangle), without regard for any cut-outs or variations. Accordingly, the area of the actual room will typically be smaller than the product obtained by multiplying the stated length and width. All dimensions are estimates that will vary with actual construction, and all floor plans, specifications and other development plans are subject to change and will not necessarily accurately reflect the final plans and specifications for the development.

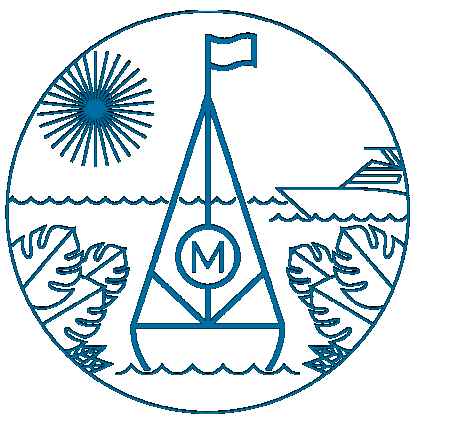

THE MARKERS GROVE ISLE

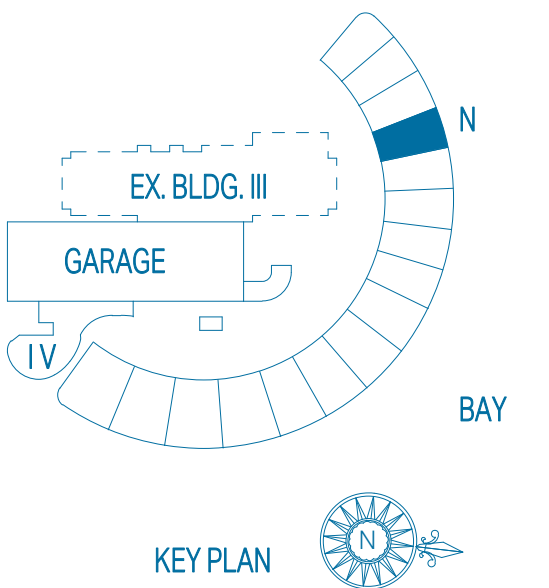

PENTHOUSE N

UNIT TOTALS	3 BEDROOMS	4.5 BATHS
TOTAL INTERIOR	3,049 Sq. Ft.	283.26 Sq. Mts.
TOTAL EXTERIOR	3,124 Sq. Ft.	290.23 Sq. Mts.
OVERALL TOTAL	6,173 Sq. Ft.	573.49 Sq. Mts.

1ST LEVEL

UNIT INTERIOR	3 BEDROOMS	3.5 BATHS
OUTDOOR TERRACE	2,621 Sq. Ft.	243.50 Sq. Mts.
TOTAL	834 Sq. Ft.	77.48 Sq. Mts.
TOTAL	3,455 Sq. Ft.	320.98 Sq. Mts.

2ND LEVEL - POOL DECK

ROOF DECK INTERIOR	0 BEDROOMS	1 BATH
OUTDOOR DECK	428 Sq. Ft.	39.76 Sq. Mts.
POOL	1,857 Sq. Ft.	172.52 Sq. Mts.
TOTAL	433 Sq. Ft.	40.23 Sq. Mts.
TOTAL	2,718 Sq. Ft.	252.51 Sq. Mts.

ORAL REPRESENTATIONS CANNOT BE RELIED UPON AS CORRECTLY STATING THE REPRESENTATIONS OF THE DEVELOPER. FOR CORRECT REPRESENTATIONS, MAKE REFERENCE TO THIS BROCHURE AND TO THE DOCUMENTS REQUIRED BY SECTION 718.503, FLORIDA STATUTES, TO BE FURNISHED BY A DEVELOPER TO A BUYER OR LESSEE.

These floor plans are conceptual only and for ease of reference and should not be relied upon as a representation, express or implied, of the final detail, features or dimensions of any unit. All dimensions and configurations are for information purposes only and are subject to change without notice. The Developer expressly reserves the right to make any modifications, revisions and changes it deems desirable in its sole and absolute discretion or as may be required by law or government bodies. For more precise measurements, please refer to the Condominium drawings contained within the prospectus (Offering Circular).

The outdoor terraces (and pool if shown on this floor plan) are limited common elements reserved for the exclusive use of the unit. The limited common elements are not included in the unit area but are separately calculated.

Stated square footages and dimensions are measured to the exterior boundaries of the exterior walls and the centerline of interior demising walls between units and in fact vary from the square footage and dimensions that would be determined by using the description and definition of the "Unit" set forth in the declaration of condominium (which generally only includes the interior airspace between the perimeter walls and excludes all interior structural components and other common elements). This method is generally used in sales materials and is provided to allow a prospective buyer to compare the Units with units in other condominium projects that utilize the same method. Measurements of rooms set forth on this floor plan are generally taken at the farthest points of each given room (as if the room were a perfect rectangle), without regard for any cut outs or variations. Accordingly, the area of the actual room will typically be smaller than the product obtained by multiplying the stated length and width. All dimensions are estimates that will vary with actual construction, and all floor plans, specifications and other development plans are subject to change and will not necessarily accurately reflect the final plans and specifications for the development.

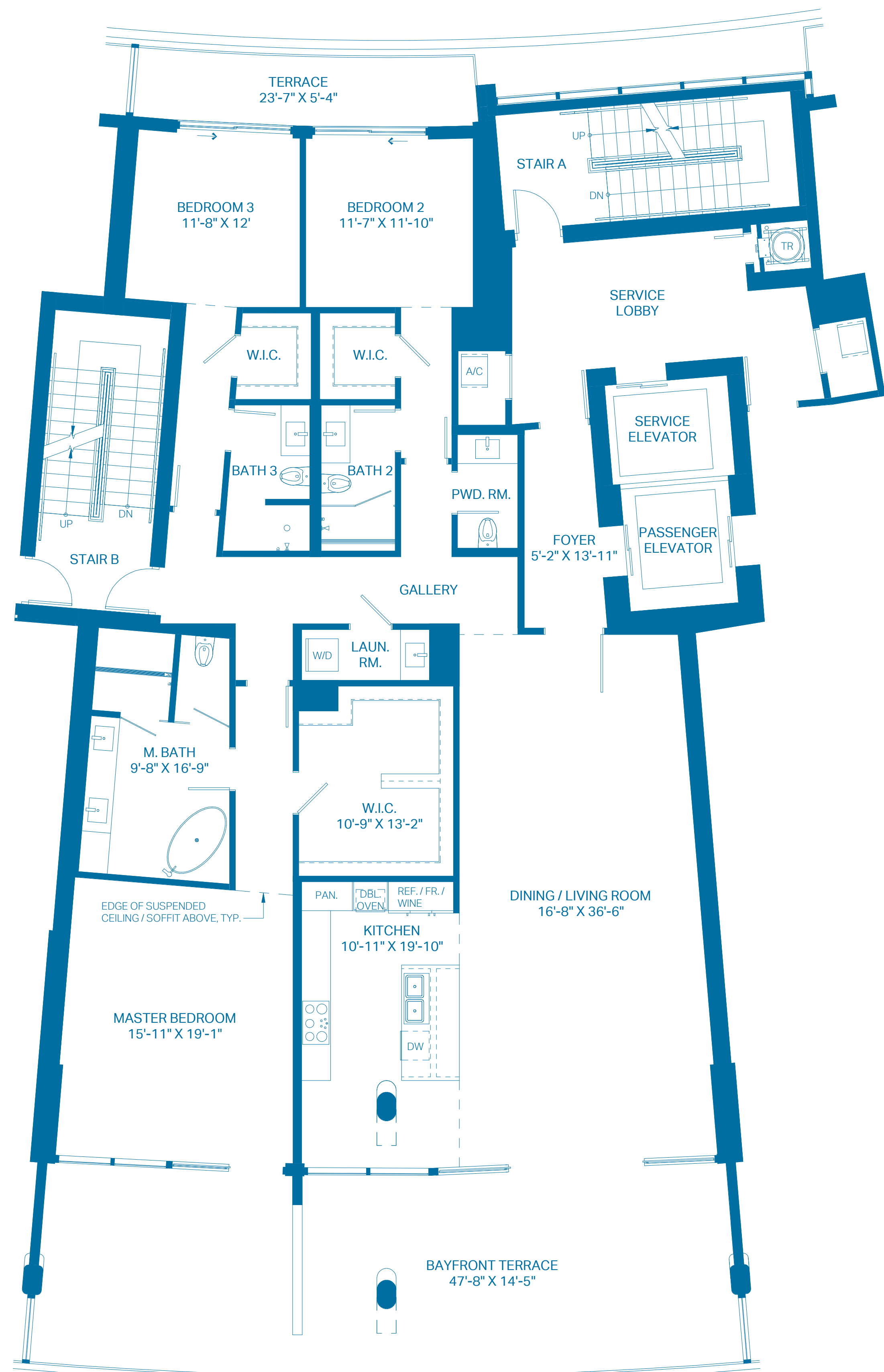

1ST LEVEL

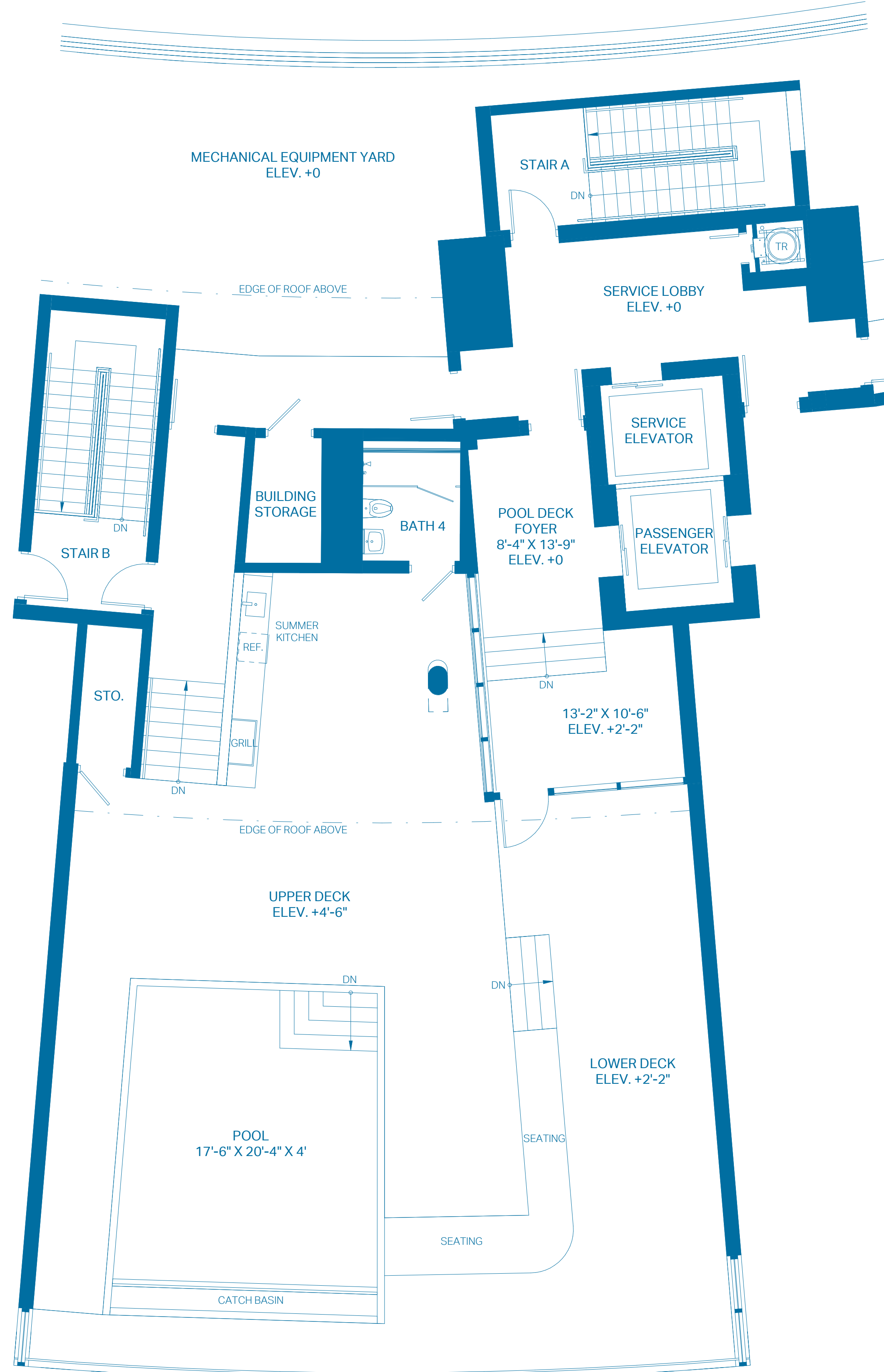
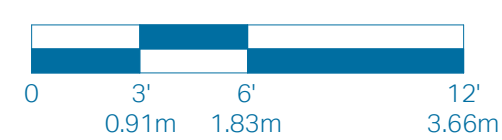

2ND LEVEL - POOL DECK

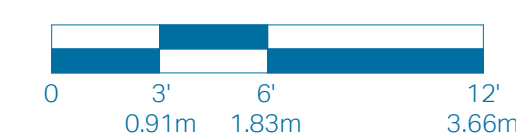

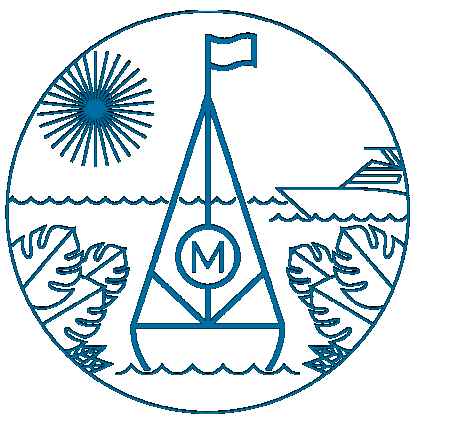

THE MARKERS GROVE ISLE

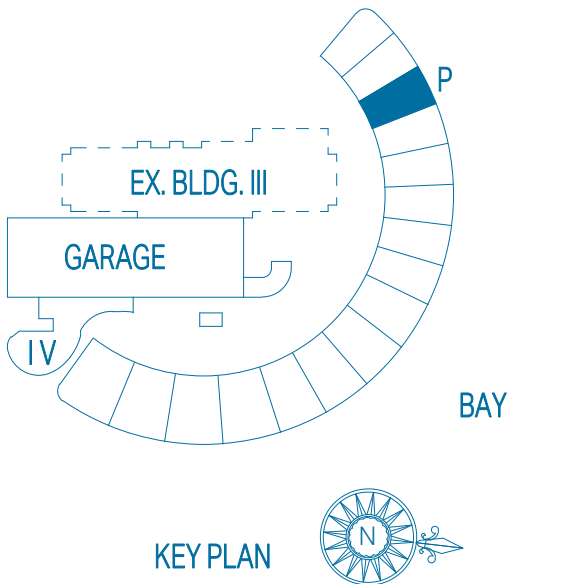

PENTHOUSE P

UNIT TOTALS	3 BEDROOMS	4.5 BATHS
TOTAL INTERIOR	3,055 Sq. Ft.	283.82 Sq. Mts.
TOTAL EXTERIOR	3,124 Sq. Ft.	290.23 Sq. Mts.
OVERALL TOTAL	6,179 Sq. Ft.	574.05 Sq. Mts.

1ST LEVEL

UNIT	3 BEDROOMS	3.5 BATHS
INTERIOR	2,627 Sq. Ft.	244.06 Sq. Mts.
OUTDOOR TERRACE	834 Sq. Ft.	77.48 Sq. Mts.
TOTAL	3,461 Sq. Ft.	321.54 Sq. Mts.

2ND LEVEL - POOL DECK

ROOF DECK	0 BEDROOMS	1 BATH
INTERIOR	428 Sq. Ft.	39.76 Sq. Mts.
OUTDOOR DECK	1,857 Sq. Ft.	172.52 Sq. Mts.
POOL	433 Sq. Ft.	40.23 Sq. Mts.
TOTAL	2,718 Sq. Ft.	252.51 Sq. Mts.



1ST LEVEL

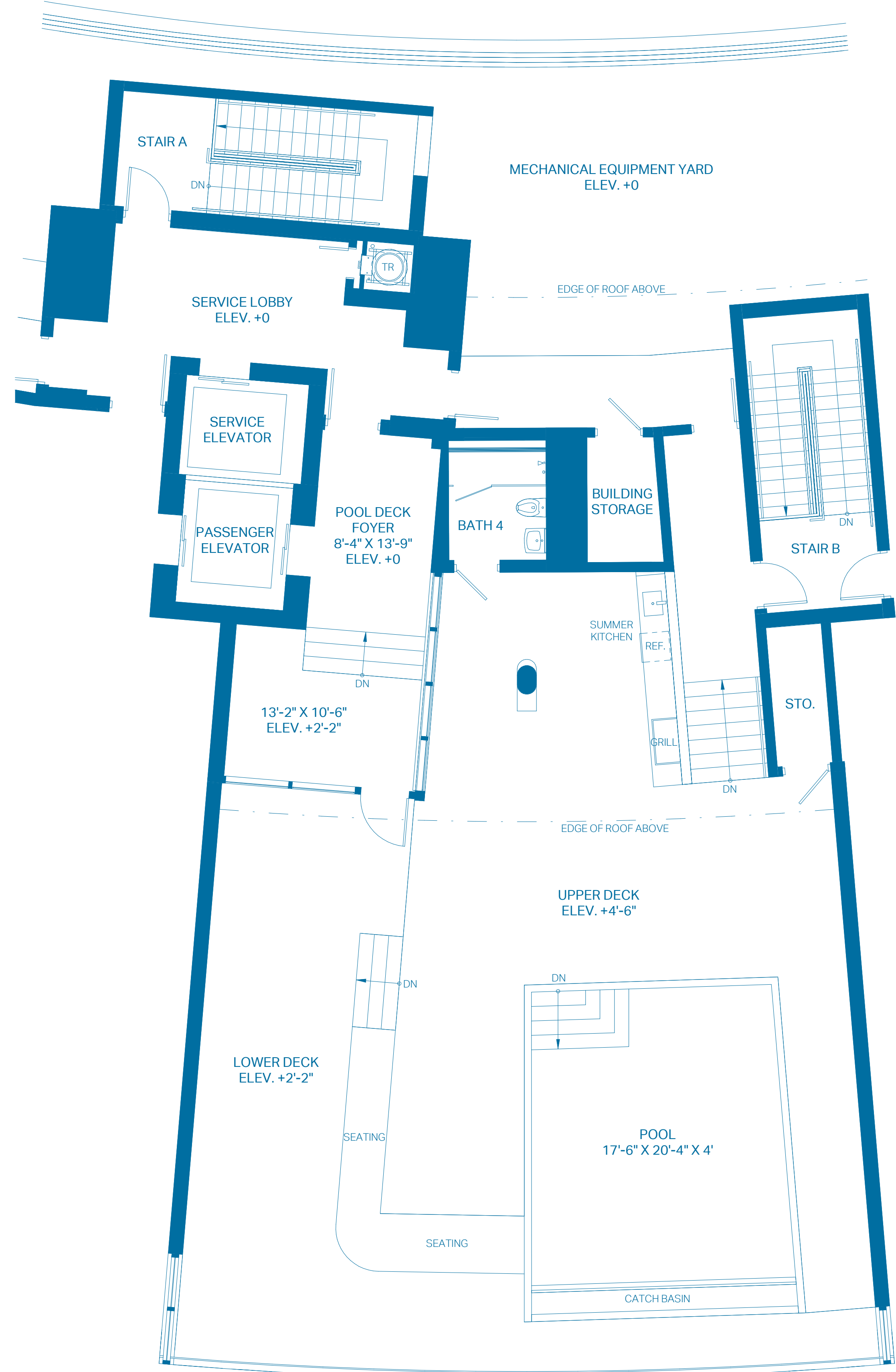
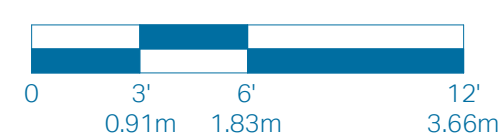

2ND LEVEL - POOL DECK

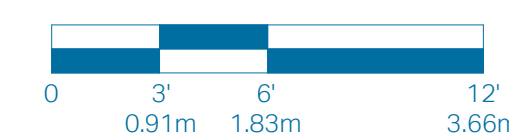

ORAL REPRESENTATIONS CANNOT BE RELIED UPON AS CORRECTLY STATING THE REPRESENTATIONS OF THE DEVELOPER. FOR CORRECT REPRESENTATIONS, MAKE REFERENCE TO THIS BROCHURE AND TO THE DOCUMENTS REQUIRED BY SECTION 718.503, FLORIDA STATUTES, TO BE FURNISHED BY A DEVELOPER TO A BUYER OR LESSEE.

These floor plans are conceptual only and for ease of reference and should not be relied upon as a representation, express or implied, of the final detail, features or dimensions of any unit. All dimensions and configurations are for information purposes only and are subject to change without notice. The Developer expressly reserves the right to make any modifications, revisions and changes it deems desirable in its sole and absolute discretion or as may be required by law or government bodies. For more precise measurements, please refer to the Condominium drawings contained within the prospectus (Offering Circular).

The outdoor terraces (and pool if shown on this floor plan) are limited common elements reserved for the exclusive use of the unit. The limited common elements are not included in the unit area but are separately calculated.

Stated square footages and dimensions are measured to the exterior boundaries of the exterior walls and the centerline of interior demising walls between units and in fact vary from the square footage and dimensions that would be determined by using the description and definition of the "Unit" set forth in the declaration of condominium (which generally only includes the interior airspace between the perimeter walls and excludes all interior structural components and other common elements). This method is generally used in sales materials and is provided to allow a prospective buyer to compare the Units with units in other condominium projects that utilize the same method. Measurements of rooms set forth on this floor plan are generally taken at the farthest points of each given room (as if the room were a perfect rectangle), without regard for any cut-outs or variations. Accordingly, the area of the actual room will typically be smaller than the product obtained by multiplying the stated length and width. All dimensions are estimates that will vary with actual construction, and all floor plans, specifications and other development plans are subject to change and will not necessarily accurately reflect the final plans and specifications for the development.

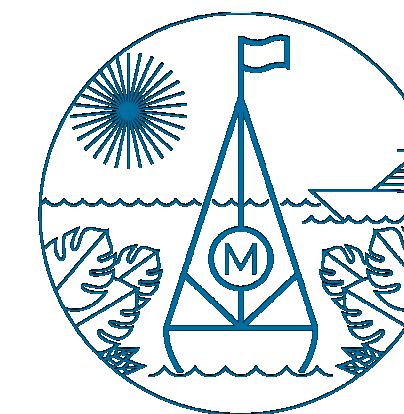

THE MARKERS GROVE ISLE

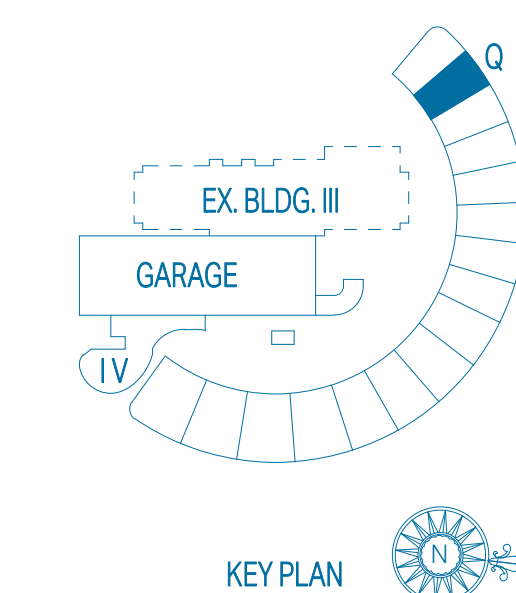

PENTHOUSE Q

UNIT TOTALS	3 BEDROOMS	4.5 BATHS
TOTAL INTERIOR	3,049 Sq. Ft.	283.26 Sq. Mts.
TOTAL EXTERIOR	3,124 Sq. Ft.	290.23 Sq. Mts.
OVERALL TOTAL	6,173 Sq. Ft.	573.49 Sq. Mts.

1ST LEVEL

UNIT	3 BEDROOMS	3.5 BATHS
INTERIOR	2,621 Sq. Ft.	243.50 Sq. Mts.
OUTDOOR TERRACE	834 Sq. Ft.	77.48 Sq. Mts.
TOTAL	3,455 Sq. Ft.	320.98 Sq. Mts.

2ND LEVEL - POOL DECK

ROOF DECK	0 BEDROOMS	1 BATH
INTERIOR	428 Sq. Ft.	39.76 Sq. Mts.
OUTDOOR DECK	1,857 Sq. Ft.	172.52 Sq. Mts.
POOL	433 Sq. Ft.	40.23 Sq. Mts.
TOTAL	2,718 Sq. Ft.	252.51 Sq. Mts.

ORAL REPRESENTATIONS CANNOT BE RELIED UPON AS CORRECTLY STATING THE REPRESENTATIONS OF THE DEVELOPER. FOR CORRECT REPRESENTATIONS, MAKE REFERENCE TO THIS BROCHURE AND TO THE DOCUMENTS REQUIRED BY SECTION 718.503, FLORIDA STATUTES, TO BE FURNISHED BY A DEVELOPER TO A BUYER OR LESSEE.

These floor plans are conceptual only and for ease of reference and should not be relied upon as a representation, express or implied, of the final detail, features or dimensions of any unit. All dimensions and configurations are for information purposes only and are subject to change without notice. The Developer expressly reserves the right to make any modifications, revisions and changes it deems desirable in its sole and absolute discretion or as may be required by law or government bodies. For more precise measurements, please refer to the Condominium drawings contained within the prospectus (Offering Circular).

The outdoor terraces (and pool if shown on this floor plan) are limited common elements reserved for the exclusive use of the unit. The limited common elements are not included in the unit area but are separately calculated.

Stated square footages and dimensions are measured to the exterior boundaries of the exterior walls and the centerline of interior demising walls between units and in fact vary from the square footage and dimensions that would be determined by using the description and definition of the "Unit" set forth in the declaration of condominium (which generally only includes the interior airspace between the perimeter walls and excludes all interior structural components and other common elements). This method is generally used in sales materials and is provided to allow a prospective buyer to compare the Units with units in other condominium projects that utilize the same method. Measurements of rooms set forth on this floor plan are generally taken at the farthest points of each given room (as if the room were a perfect rectangle), without regard for any cut outs or variations. Accordingly, the area of the actual room will typically be smaller than the product obtained by multiplying the stated length and width. All dimensions are estimates that will vary with actual construction, and all floor plans, specifications and other development plans are subject to change and will not necessarily accurately reflect the final plans and specifications for the development.

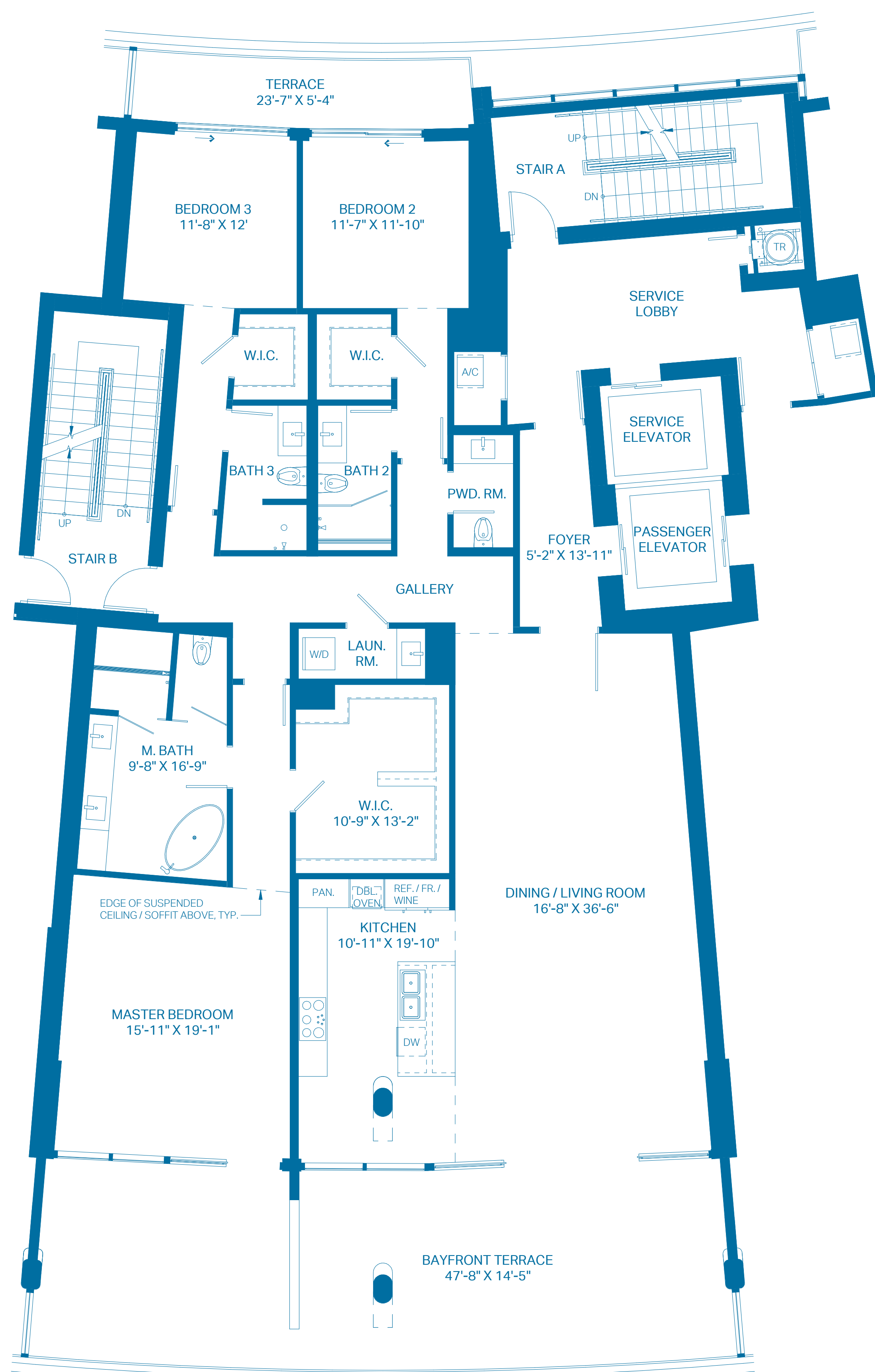

1ST LEVEL

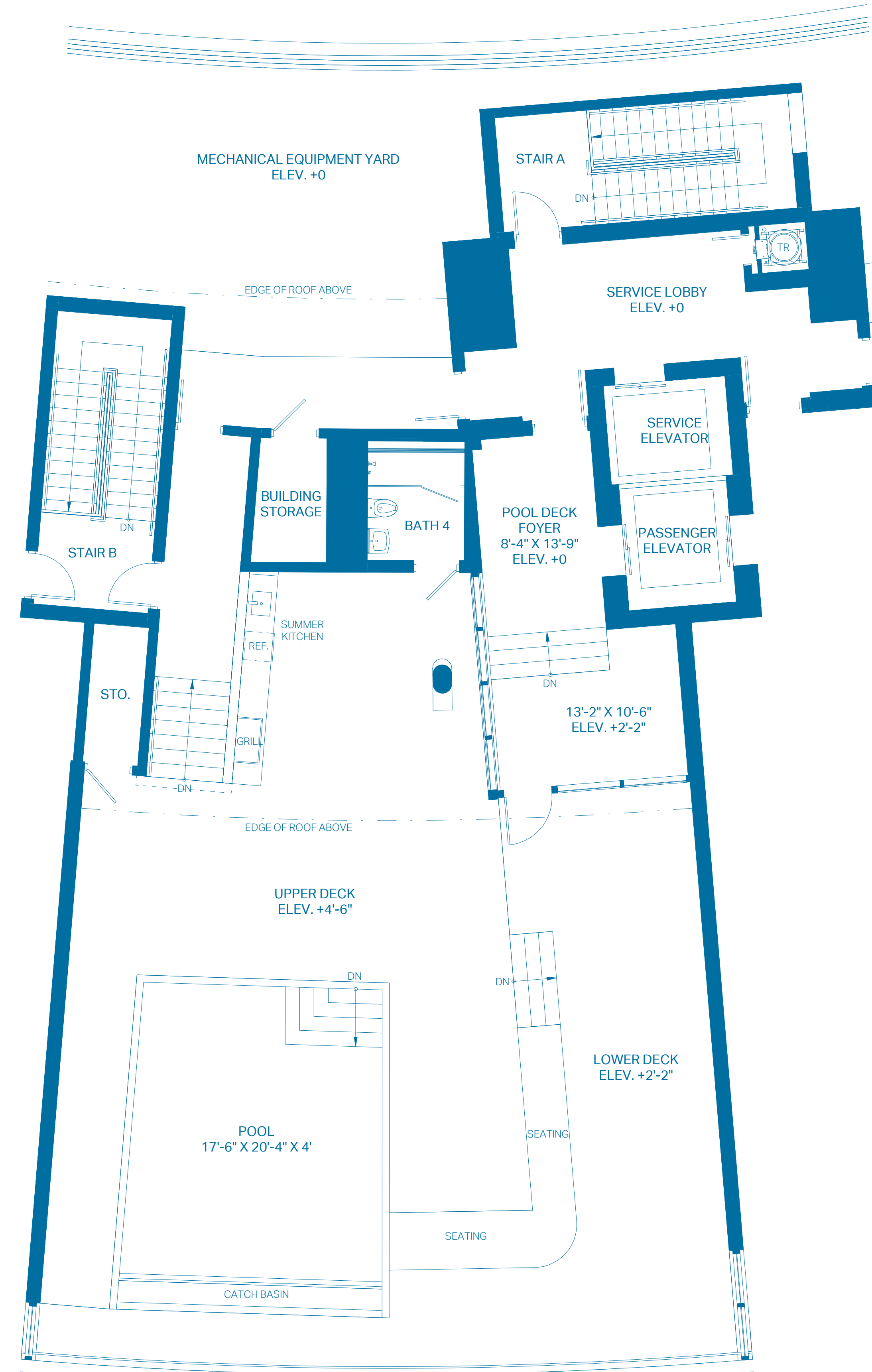
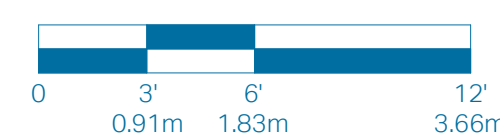

2ND LEVEL - POOL DECK

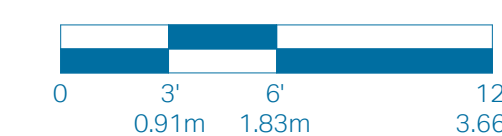

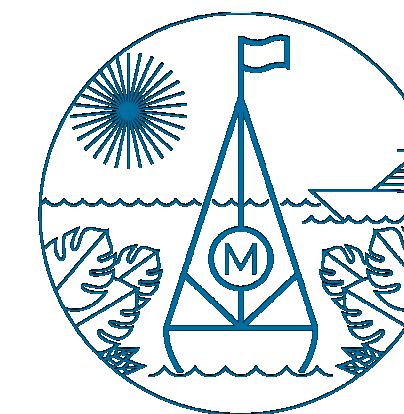

THE MARKERS GROVE ISLE

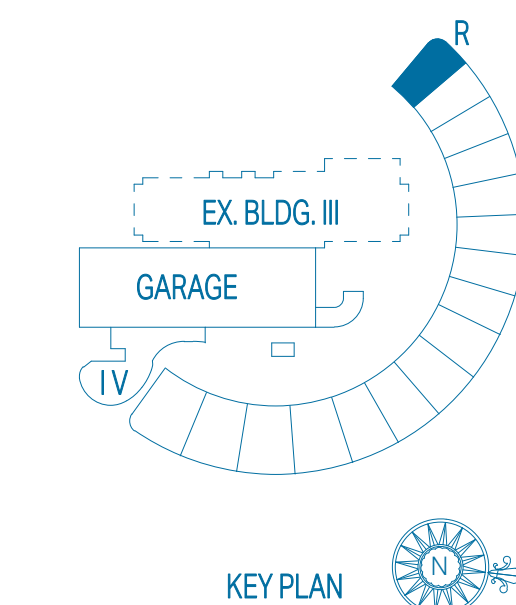

PENTHOUSE R

UNIT TOTALS	3 BEDROOMS	4.5 BATHS
TOTAL INTERIOR	3,272 Sq. Ft.	303.98 Sq. Mts.
TOTAL EXTERIOR	3,298 Sq. Ft.	306.39 Sq. Mts.
OVERALL TOTAL	6,570 Sq. Ft.	610.37 Sq. Mts.

1ST LEVEL

UNIT INTERIOR	3 BEDROOMS	3.5 BATHS
OUTDOOR TERRACE	2,810 Sq. Ft.	261.06 Sq. Mts.
TOTAL	891 Sq. Ft.	82.78 Sq. Mts.
TOTAL	3,701 Sq. Ft.	343.84 Sq. Mts.

2ND LEVEL - POOL DECK

ROOF DECK	0 BEDROOMS	1 BATH
INTERIOR	462 Sq. Ft.	42.92 Sq. Mts.
OUTDOOR DECK	1,974 Sq. Ft.	183.39 Sq. Mts.
POOL	433 Sq. Ft.	40.23 Sq. Mts.
TOTAL	2,869 Sq. Ft.	266.54 Sq. Mts.

ORAL REPRESENTATIONS CANNOT BE RELIED UPON AS CORRECTLY STATING THE REPRESENTATIONS OF THE DEVELOPER. FOR CORRECT REPRESENTATIONS, MAKE REFERENCE TO THIS BROCHURE AND TO THE DOCUMENTS REQUIRED BY SECTION 718.503, FLORIDA STATUTES, TO BE FURNISHED BY A DEVELOPER TO A BUYER OR LESSEE.

These floor plans are conceptual only and for ease of reference and should not be relied upon as a representation, express or implied, of the final detail, features or dimensions of any unit. All dimensions and configurations are for information purposes only and are subject to change without notice. All square footage totals are approximate, may vary due to construction and are subject to change without notice. The Developer expressly reserves the right to make any modifications, revisions and changes it deems desirable in its sole and absolute discretion or as may be required by law or government bodies. For more precise measurements, please refer to the Condominium drawings contained within the prospectus (Offering Circular).

The outdoor terraces (and pool if shown on this floor plan) are limited common elements reserved for the exclusive use of the unit. The limited common elements are not included in the unit area but are separately calculated.

Stated square footages and dimensions are measured to the exterior boundaries of the exterior walls and the centerline of interior demising walls between units and in fact vary from the square footage and dimensions that would be determined by using the description and definition of the "Unit" set forth in the declaration of condominium (which generally only includes the interior airspace between the perimeter walls and excludes all interior structural components and other common elements). This method is generally used in sales materials and is provided to allow a prospective buyer to compare the Units with units in other condominium projects that utilize the same method. Measurements of rooms set forth on this floor plan are generally taken at the farthest points of each given room (as if the room were a perfect rectangle), without regard for any cut-outs or variations. Accordingly, the area of the actual room will typically be smaller than the product obtained by multiplying the stated length and width. All dimensions are estimates that will vary with actual construction, and all floor plans, specifications and other development plans are subject to change and will not necessarily accurately reflect the final plans and specifications for the development.

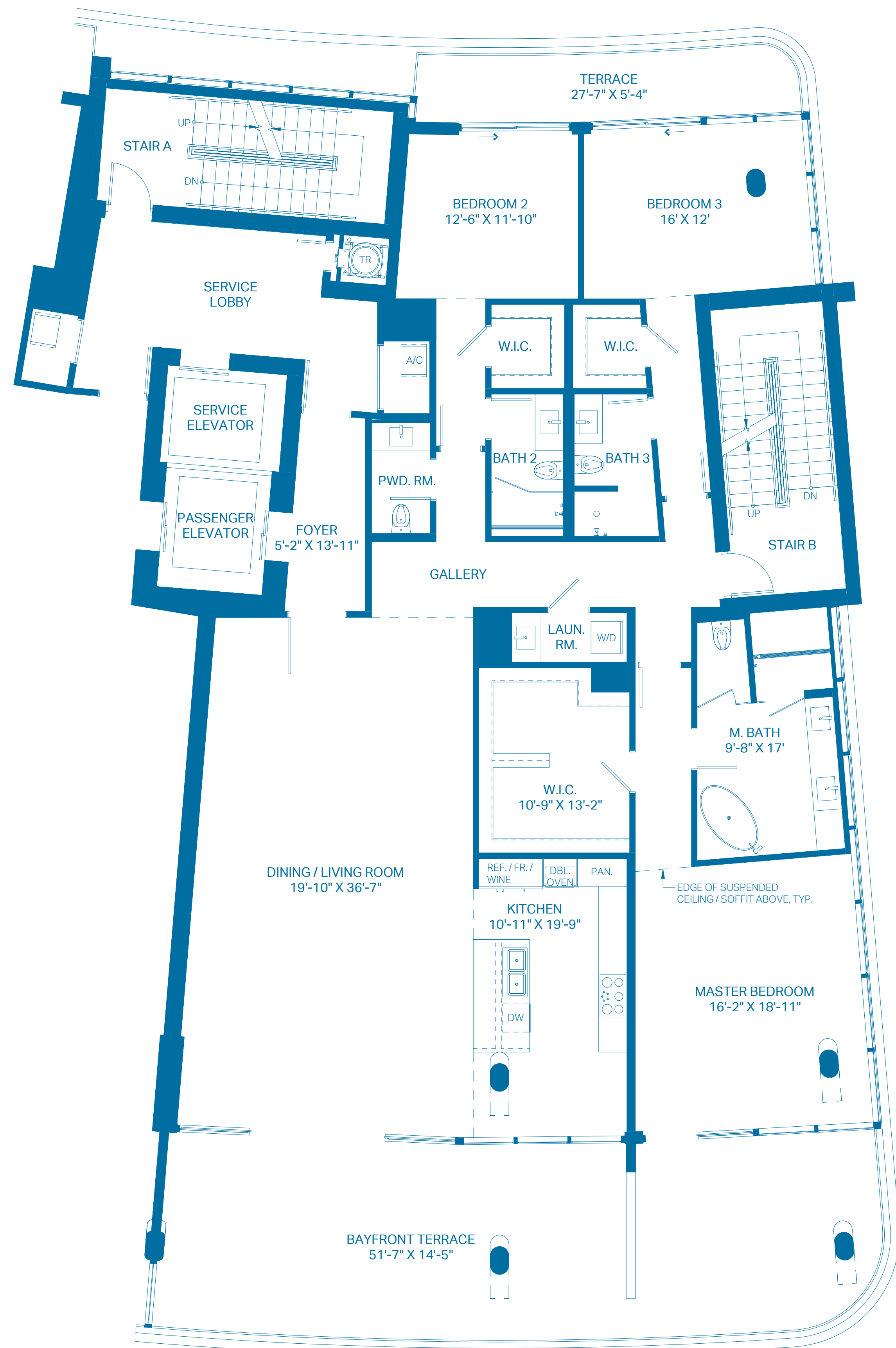

1ST LEVEL

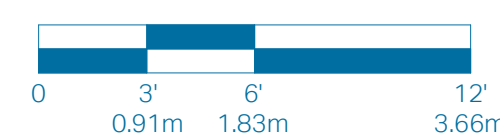

2ND LEVEL - POOL DECK

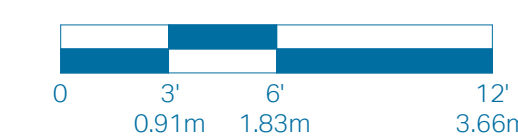

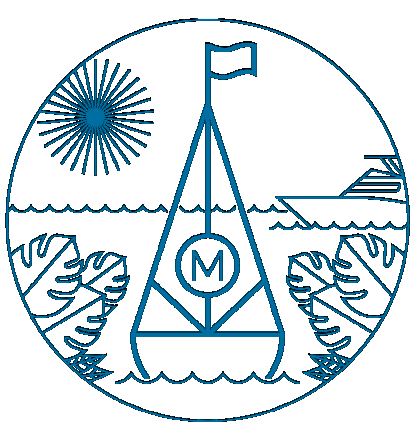

THE MARKERS GROVE ISLE

UNIT B5

UNIT INTERIOR	4 BEDROOMS 3,724 Sq. Ft.	4.5 BATHS 345.97 Sq. Mts.
OUTDOOR TERRACE	1,201 Sq. Ft.	111.58 Sq. Mts.
TOTAL	4,925 Sq. Ft.	457.55 Sq. Mts.

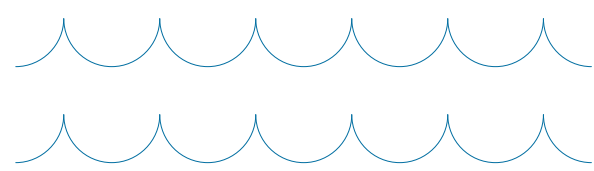
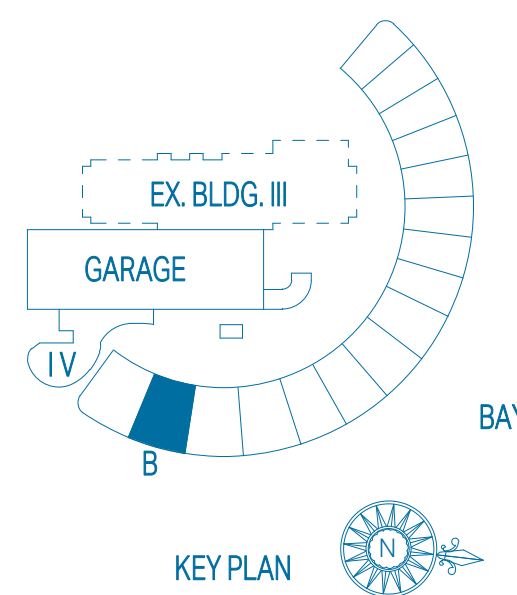
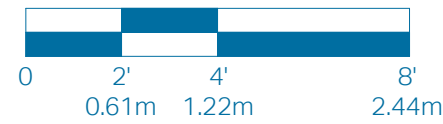

ORAL REPRESENTATIONS CANNOT BE RELIED UPON AS CORRECTLY STATING THE REPRESENTATIONS OF THE DEVELOPER. FOR CORRECT REPRESENTATIONS, MAKE REFERENCE TO THIS BROCHURE AND TO THE DOCUMENTS REQUIRED BY SECTION 718.503, FLORIDA STATUTES, TO BE FURNISHED BY A DEVELOPER TO A BUYER OR LESSEE.

These floor plans are conceptual only and for ease of reference and should not be relied upon as a representation, express or implied, of the final detail, features or dimensions of any unit. All dimensions and configurations are for information purposes only and are subject to change without notice. All square footage totals are approximate, may vary due to construction and are subject to change without notice. The Developer expressly reserves the right to make any modifications, revisions and changes it deems desirable in its sole and absolute discretion or as may be required by law or government bodies. For more precise measurements, please refer to the Condominium drawings contained within the prospectus (Offering Circular).

The outdoor terraces (and pool if shown on this floor plan) are limited common elements reserved for the exclusive use of the unit. The limited common elements are not included in the unit area but are separately calculated.

Stated square footages and dimensions are measured to the exterior boundaries of the exterior walls and the centerline of interior demising walls between units and in fact vary from the square footage and dimensions that would be determined by using the description and definition of the "Unit" set forth in the declaration of condominium (which generally only includes the interior airspace between the perimeter walls and excludes all interior structural components and other common elements). This method is generally used in sales materials and is provided to allow a prospective buyer to compare the Units with units in other condominium projects that utilize the same method. Measurements of rooms set forth on this floor plan are generally taken at the farthest points of each given room (as if the room were a perfect rectangle), without regard for any cut outs or variations. Accordingly, the area of the actual room will typically be smaller than the product obtained by multiplying the stated length and width. All dimensions are estimates that will vary with actual construction, and all floor plans, specifications and other development plans are subject to change and will not necessarily accurately reflect the final plans and specifications for the development.

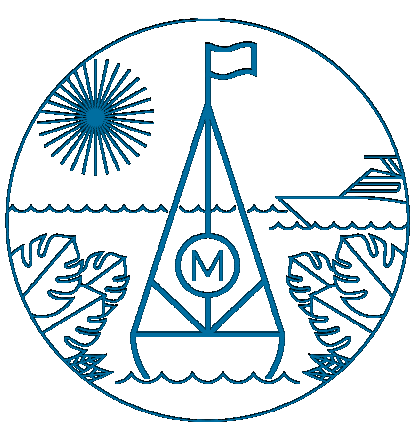

THE
MARKERS
GROVE ISLE

UNIT C5

UNIT INTERIOR	4 BEDROOMS 3,733 Sq. Ft.	4.5 BATHS 346.81 Sq. Mts.
OUTDOOR TERRACE	1,201 Sq. Ft.	111.58 Sq. Mts.
TOTAL	4,934 Sq. Ft.	458.39 Sq. Mts.

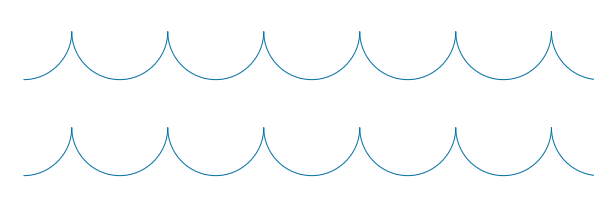
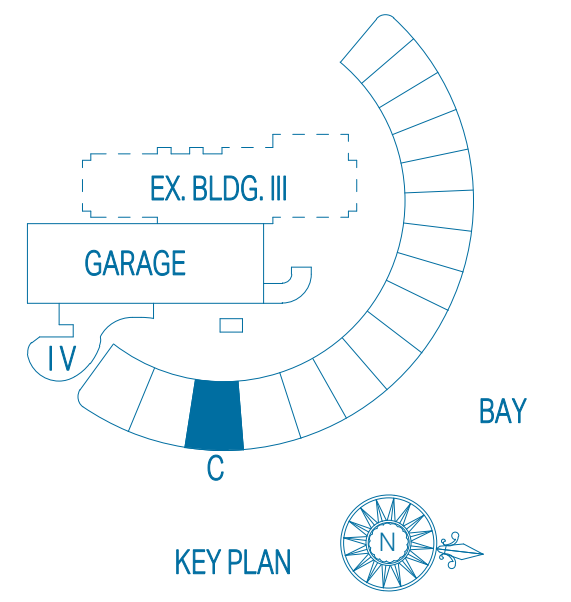
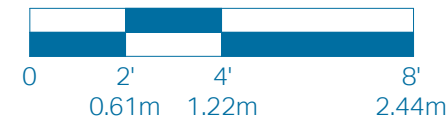

ORAL REPRESENTATIONS CANNOT BE RELIED UPON AS CORRECTLY STATING THE REPRESENTATIONS OF THE DEVELOPER. FOR CORRECT REPRESENTATIONS, MAKE REFERENCE TO THIS BROCHURE AND TO THE DOCUMENTS REQUIRED BY SECTION 718.503, FLORIDA STATUTES, TO BE FURNISHED BY A DEVELOPER TO A BUYER OR LESSEE. These floor plans are conceptual only and for ease of reference and should not be relied upon as a representation, express or implied, of the final detail, features or dimensions of any unit. All dimensions and configurations are for information purposes only and are subject to change without notice. All square footage totals are approximate, may vary due to construction and are subject to change without notice. The Developer expressly reserves the right to make any modifications, revisions and changes it deems desirable in its sole and absolute discretion or as may be required by law or government bodies. For more precise measurements, please refer to the Condominium drawings contained within the prospectus (Offering Circular).

The outdoor terraces (and pool if shown on this floor plan) are limited common elements reserved for the exclusive use of the unit. The limited common elements are not included in the unit area but are separately calculated.

Stated square footages and dimensions are measured to the exterior boundaries of the exterior walls and the centerline of interior demising walls between units and in fact vary from the square footage and dimensions that would be determined by using the description and definition of the "Unit" set forth in the declaration of condominium (which generally only includes the interior airspace between the perimeter walls and excludes all interior structural components and other common elements). This method is generally used in sales materials and is provided to allow a prospective buyer to compare the Units with units in other condominium projects that utilize the same method. Measurements of rooms set forth on this floor plan are generally taken at the farthest points of each given room (as if the room were a perfect rectangle), without regard for any cut outs or variations. Accordingly, the area of the actual room will typically be smaller than the product obtained by multiplying the stated length and width. All dimensions are estimates that will vary with actual construction, and all floor plans, specifications and other development plans are subject to change and will not necessarily accurately reflect the final plans and specifications for the development.

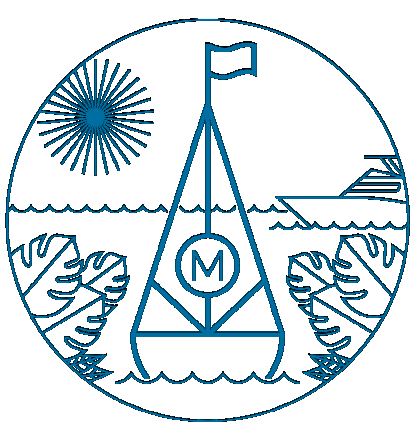

THE MARKERS GROVE ISLE

UNIT D5

UNIT INTERIOR	4 BEDROOMS	4.5 BATHS
3,724 Sq. Ft.	3,724 Sq. Ft.	345.97 Sq. Mts.
OUTDOOR TERRACE	1,192 Sq. Ft.	110.74 Sq. Mts.
TOTAL	4,916 Sq. Ft.	456.71 Sq. Mts.

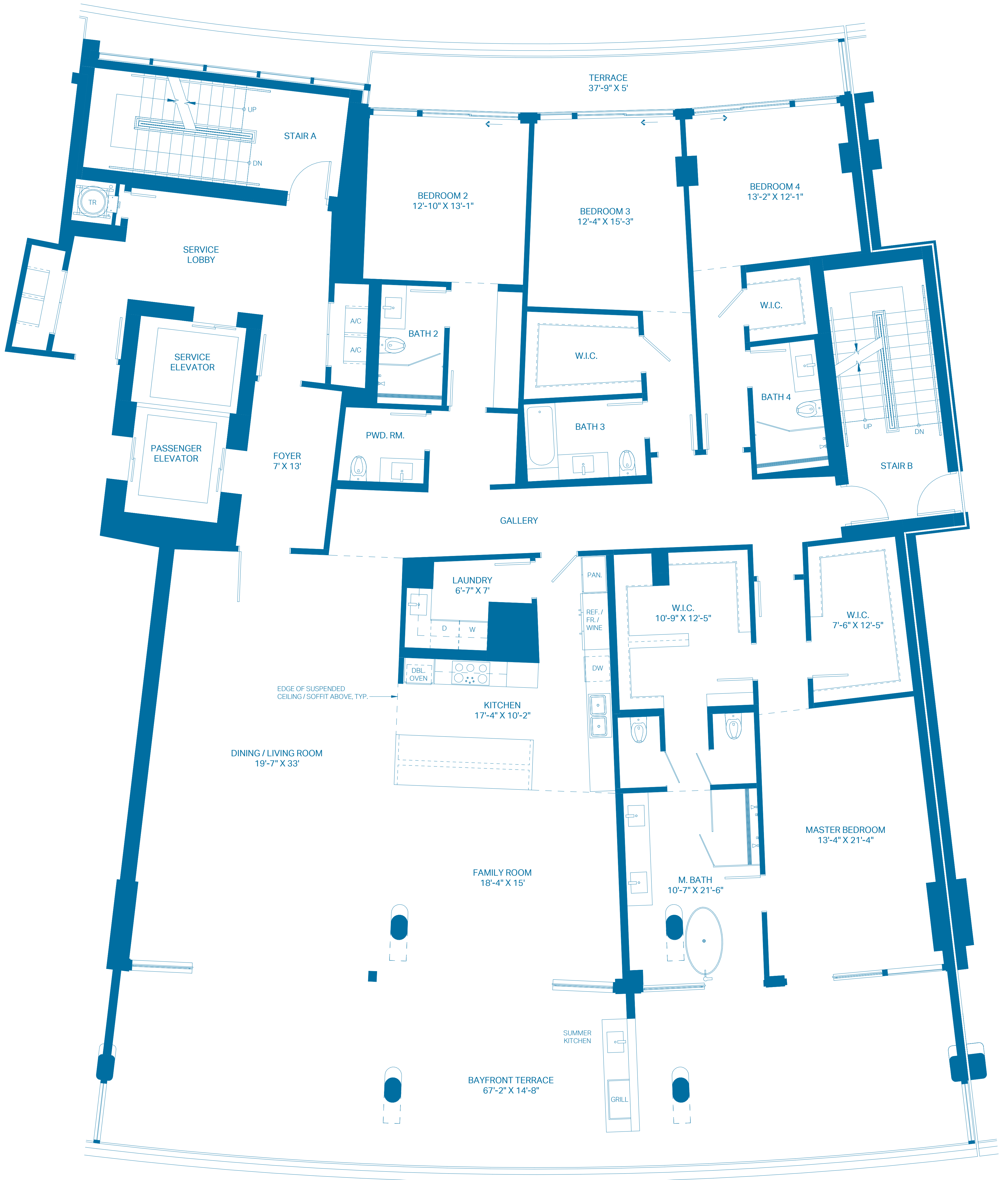
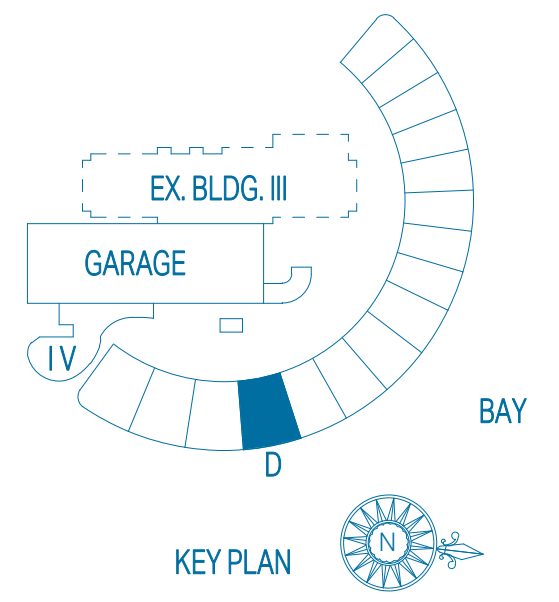
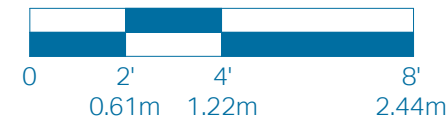

ORAL REPRESENTATIONS CANNOT BE RELIED UPON AS CORRECTLY STATING THE REPRESENTATIONS OF THE DEVELOPER. FOR CORRECT REPRESENTATIONS, MAKE REFERENCE TO THIS BROCHURE AND TO THE DOCUMENTS REQUIRED BY SECTION 718.503, FLORIDA STATUTES, TO BE FURNISHED BY A DEVELOPER TO A BUYER OR LESSEE.

These floor plans are conceptual only and for ease of reference and should not be relied upon as a representation, express or implied, of the final detail, features or dimensions of any unit. All dimensions and configurations are for information purposes only and are subject to change without notice. All square footage totals are approximate, may vary due to construction and are subject to change without notice. The Developer expressly reserves the right to make any modifications, revisions and changes it deems desirable in its sole and absolute discretion or as may be required by law or government bodies. For more precise measurements, please refer to the Condominium drawings contained within the prospectus (Offering Circular).

The outdoor terraces (and pool if shown on this floor plan) are limited common elements reserved for the exclusive use of the unit. The limited common elements are not included in the unit area but are separately calculated.

Stated square footages and dimensions are measured to the exterior boundaries of the exterior walls and the centerline of interior demising walls between units and in fact vary from the square footage and dimensions that would be determined by using the description and definition of the "Unit" set forth in the declaration of condominium (which generally only includes the interior airspace between the perimeter walls and excludes all interior structural components and other common elements). This method is generally used in sales materials and is provided to allow a prospective buyer to compare the Units with units in other condominium projects that utilize the same method. Measurements of rooms set forth on this floor plan are generally taken at the farthest points of each given room (as if the room were a perfect rectangle), without regard for any cut outs or variations. Accordingly, the area of the actual room will typically be smaller than the product obtained by multiplying the stated length and width. All dimensions are estimates that will vary with actual construction, and all floor plans, specifications and other development plans are subject to change and will not necessarily accurately reflect the final plans and specifications for the development.

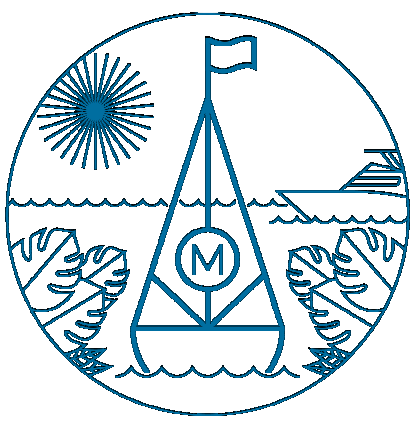

THE
MARKERS
GROVE ISLE

UNIT E5

UNIT INTERIOR	3 BEDROOMS 3,129 Sq. Ft.	3.5 BATHS 290.69 Sq. Mts.
OUTDOOR TERRACE	1,015 Sq. Ft.	94.30 Sq. Mts.
TOTAL	4,144 Sq. Ft.	384.99 Sq. Mts.

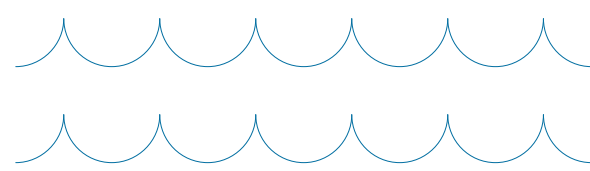
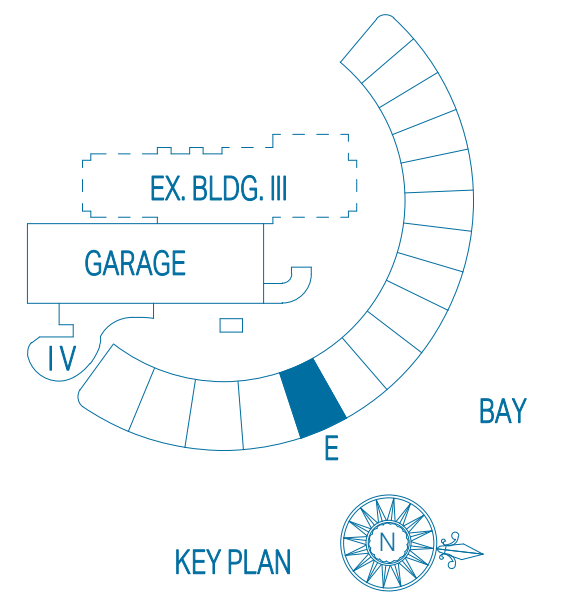
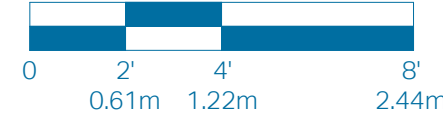

ORAL REPRESENTATIONS CANNOT BE RELIED UPON AS CORRECTLY STATING THE REPRESENTATIONS OF THE DEVELOPER. FOR CORRECT REPRESENTATIONS, MAKE REFERENCE TO THIS BROCHURE AND TO THE DOCUMENTS REQUIRED BY SECTION 718.503, FLORIDA STATUTES, TO BE FURNISHED BY A DEVELOPER TO A BUYER OR LESSEE.

These floor plans are conceptual only and for ease of reference and should not be relied upon as a representation, express or implied, of the final detail, features or dimensions of any unit. All dimensions and configurations are for information purposes only and are subject to change without notice. All square footage totals are approximate, may vary due to construction and are subject to change without notice. The Developer expressly reserves the right to make any modifications, revisions and changes it deems desirable in its sole and absolute discretion or as may be required by law or government bodies. For more precise measurements, please refer to the Condominium drawings contained within the prospectus (Offering Circular).

The outdoor terraces (and pool if shown on this floor plan) are limited common elements reserved for the exclusive use of the unit. The limited common elements are not included in the unit area but are separately calculated.

Stated square footages and dimensions are measured to the exterior boundaries of the exterior walls and the centerline of interior demising walls between units and in fact vary from the square footage and dimensions that would be determined by using the description and definition of the "Unit" set forth in the declaration of condominium (which generally only includes the interior airspace between the perimeter walls and excludes all interior structural components and other common elements). This method is generally used in sales materials and is provided to allow a prospective buyer to compare the Units with units in other condominium projects that utilize the same method. Measurements of rooms set forth on this floor plan are generally taken at the farthest points of each given room (as if the room were a perfect rectangle), without regard for any cut outs or variations. Accordingly, the area of the actual room will typically be smaller than the product obtained by multiplying the stated length and width. All dimensions are estimates that will vary with actual construction, and all floor plans, specifications and other development plans are subject to change and will not necessarily accurately reflect the final plans and specifications for the development.

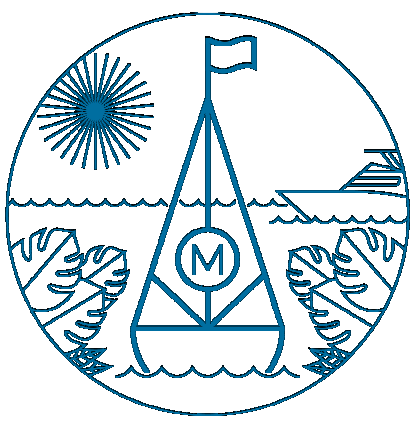

THE
MARKERS
GROVE ISLE

UNIT F5

UNIT INTERIOR	3 BEDROOMS 3,121 Sq. Ft.	3.5 BATHS 289.95 Sq. Mts.
OUTDOOR TERRACE	1,007 Sq. Ft.	93.55 Sq. Mts.
TOTAL	4,128 Sq. Ft.	383.50 Sq. Mts.

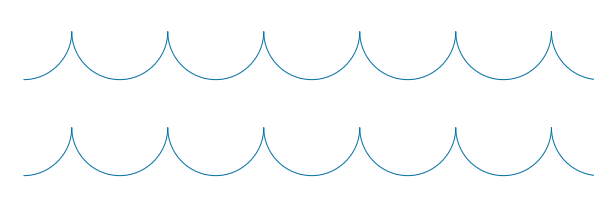
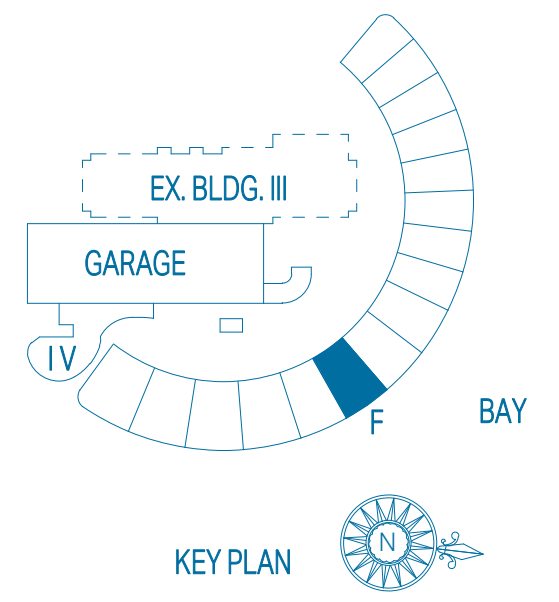
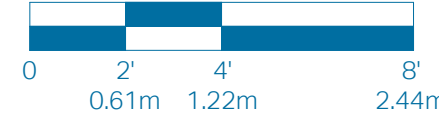

ORAL REPRESENTATIONS CANNOT BE RELIED UPON AS CORRECTLY STATING THE REPRESENTATIONS OF THE DEVELOPER. FOR CORRECT REPRESENTATIONS, MAKE REFERENCE TO THIS BROCHURE AND TO THE DOCUMENTS REQUIRED BY SECTION 718.503, FLORIDA STATUTES, TO BE FURNISHED BY A DEVELOPER TO A BUYER OR LESSEE.

These floor plans are conceptual only and for ease of reference and should not be relied upon as a representation, express or implied, of the final detail, features or dimensions of any unit. All dimensions and configurations are for information purposes only and are subject to change without notice. All square footage totals are approximate, may vary due to construction and are subject to change without notice. The Developer expressly reserves the right to make any modifications, revisions and changes it deems desirable in its sole and absolute discretion or as may be required by law or government bodies. For more precise measurements, please refer to the Condominium drawings contained within the prospectus (Offering Circular).

The outdoor terraces (and pool if shown on this floor plan) are limited common elements reserved for the exclusive use of the unit. The limited common elements are not included in the unit area but are separately calculated.

Stated square footages and dimensions are measured to the exterior boundaries of the exterior walls and the centerline of interior demising walls between units and in fact vary from the square footage and dimensions that would be determined by using the description and definition of the "Unit" set forth in the declaration of condominium (which generally only includes the interior airspace between the perimeter walls and excludes all interior structural components and other common elements). This method is generally used in sales materials and is provided to allow a prospective buyer to compare the Units with units in other condominium projects that utilize the same method. Measurements of rooms set forth on this floor plan are generally taken at the farthest points of each given room (as if the room were a perfect rectangle), without regard for any cut outs or variations. Accordingly, the area of the actual room will typically be smaller than the product obtained by multiplying the stated length and width. All dimensions are estimates that will vary with actual construction, and all floor plans, specifications and other development plans are subject to change and will not necessarily accurately reflect the final plans and specifications for the development.

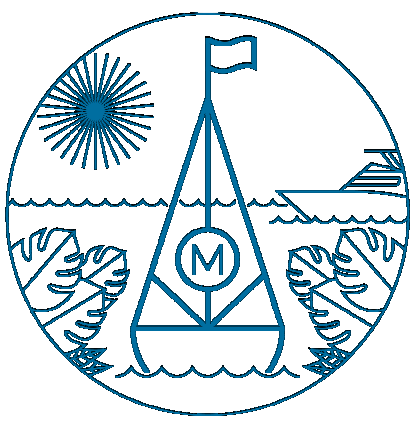

THE MARKERS GROVE ISLE

UNIT G5

UNIT INTERIOR	3 BEDROOMS 3,121 Sq. Ft.	3.5 BATHS 289.95 Sq. Mts.
OUTDOOR TERRACE	1,007 Sq. Ft.	93.55 Sq. Mts.
TOTAL	4,128 Sq. Ft.	383.50 Sq. Mts.

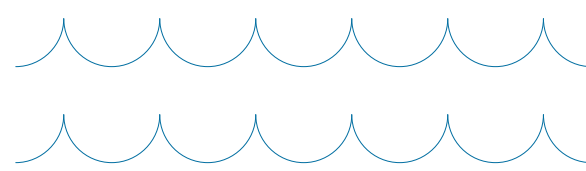
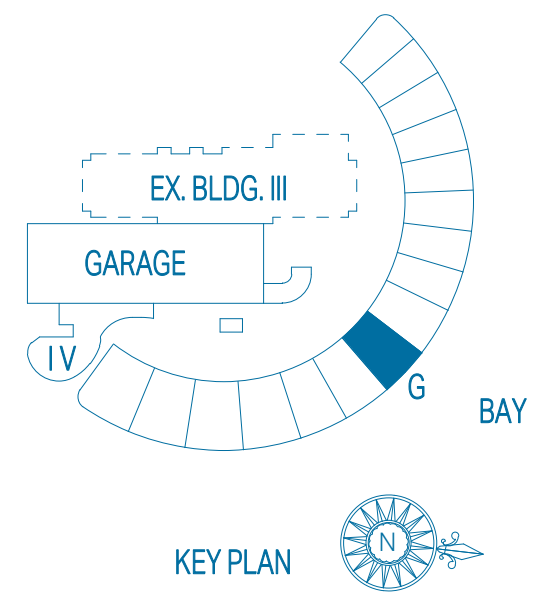
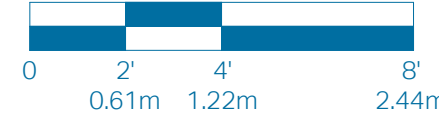

ORAL REPRESENTATIONS CANNOT BE RELIED UPON AS CORRECTLY STATING THE REPRESENTATIONS OF THE DEVELOPER. FOR CORRECT REPRESENTATIONS, MAKE REFERENCE TO THIS BROCHURE AND TO THE DOCUMENTS REQUIRED BY SECTION 718.503, FLORIDA STATUTES, TO BE FURNISHED BY A DEVELOPER TO A BUYER OR LESSEE.

These floor plans are conceptual only and for ease of reference and should not be relied upon as a representation, express or implied, of the final detail, features or dimensions of any unit. All dimensions and configurations are for information purposes only and are subject to change without notice. All square footage totals are approximate, may vary due to construction and are subject to change without notice. The Developer expressly reserves the right to make any modifications, revisions and changes it deems desirable in its sole and absolute discretion or as may be required by law or government bodies. For more precise measurements, please refer to the Condominium drawings contained within the prospectus (Offering Circular).

The outdoor terraces (and pool if shown on this floor plan) are limited common elements reserved for the exclusive use of the unit. The limited common elements are not included in the unit area but are separately calculated.

Stated square footages and dimensions are measured to the exterior boundaries of the exterior walls and the centerline of interior demising walls between units and in fact vary from the square footage and dimensions that would be determined by using the description and definition of the "Unit" set forth in the declaration of condominium (which generally only includes the interior airspace between the perimeter walls and excludes all interior structural components and other common elements). This method is generally used in sales materials and is provided to allow a prospective buyer to compare the Units with units in other condominium projects that utilize the same method. Measurements of rooms set forth on this floor plan are generally taken at the farthest points of each given room (as if the room were a perfect rectangle), without regard for any cut outs or variations. Accordingly, the area of the actual room will typically be smaller than the product obtained by multiplying the stated length and width. All dimensions are estimates that will vary with actual construction, and all floor plans, specifications and other development plans are subject to change and will not necessarily accurately reflect the final plans and specifications for the development.

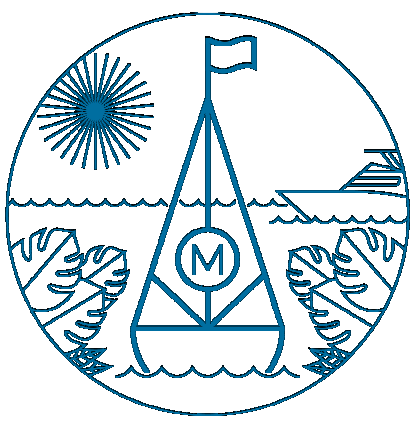

THE MARKERS GROVE ISLE

UNIT H5

UNIT INTERIOR	3 BEDROOMS	3.5 BATHS
OUTDOOR TERRACE	3,118 Sq. Ft.	289.67 Sq. Mts.
TOTAL	4,125 Sq. Ft.	383.22 Sq. Mts.

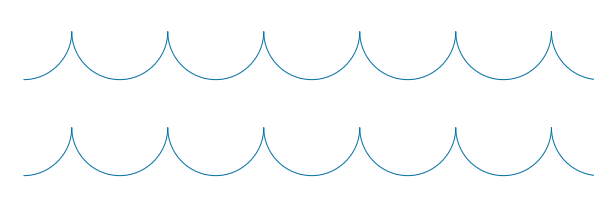
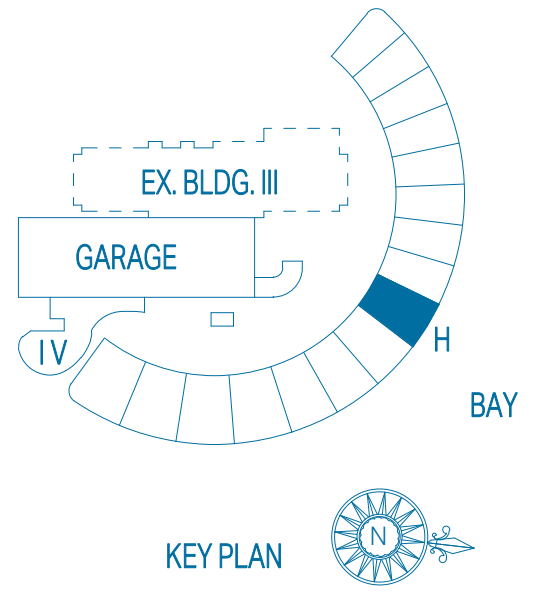
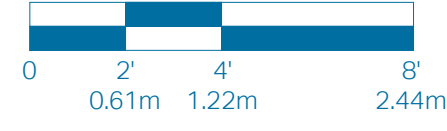

ORAL REPRESENTATIONS CANNOT BE RELIED UPON AS CORRECTLY STATING THE REPRESENTATIONS OF THE DEVELOPER. FOR CORRECT REPRESENTATIONS, MAKE REFERENCE TO THIS BROCHURE AND TO THE DOCUMENTS REQUIRED BY SECTION 718.503, FLORIDA STATUTES, TO BE FURNISHED BY A DEVELOPER TO A BUYER OR LESSEE. These floor plans are conceptual only and for ease of reference and should not be relied upon as a representation, express or implied, of the final detail, features or dimensions of any unit. All dimensions and configurations are for information purposes only and are subject to change without notice. All square footage totals are approximate, may vary due to construction and are subject to change without notice. The Developer expressly reserves the right to make any modifications, revisions and changes it deems desirable in its sole and absolute discretion or as may be required by law or government bodies. For more precise measurements, please refer to the Condominium drawings contained within the prospectus (Offering Circular).

The outdoor terraces (and pool if shown on this floor plan) are limited common elements reserved for the exclusive use of the unit. The limited common elements are not included in the unit area but are separately calculated. Stated square footages and dimensions are measured to the exterior boundaries of the exterior walls and the centerline of interior demising walls between units and in fact vary from the square footage and dimensions that would be determined by using the description and definition of the "Unit" set forth in the declaration of condominium (which generally only includes the interior airspace between the perimeter walls and excludes all interior structural components and other common elements). This method is generally used in sales materials and is provided to allow a prospective buyer to compare the Units with units in other condominium projects that utilize the same method. Measurements of rooms set forth on this floor plan are generally taken at the farthest points of each given room (as if the room were a perfect rectangle), without regard for any cut outs or variations. Accordingly, the area of the actual room will typically be smaller than the product obtained by multiplying the stated length and width. All dimensions are estimates that will vary with actual construction, and all floor plans, specifications and other development plans are subject to change and will not necessarily accurately reflect the final plans and specifications for the development.

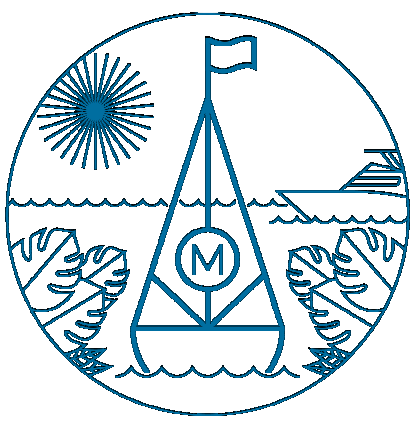

THE
MARKERS
GROVE ISLE

UNIT J5

UNIT INTERIOR	3 BEDROOMS 2,524 Sq. Ft.	3.5 BATHS 234.49 Sq. Mts.
OUTDOOR TERRACE	819 Sq. Ft.	76.09 Sq. Mts.
TOTAL	3,343 Sq. Ft.	310.58 Sq. Mts.

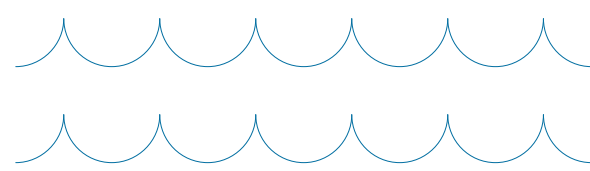
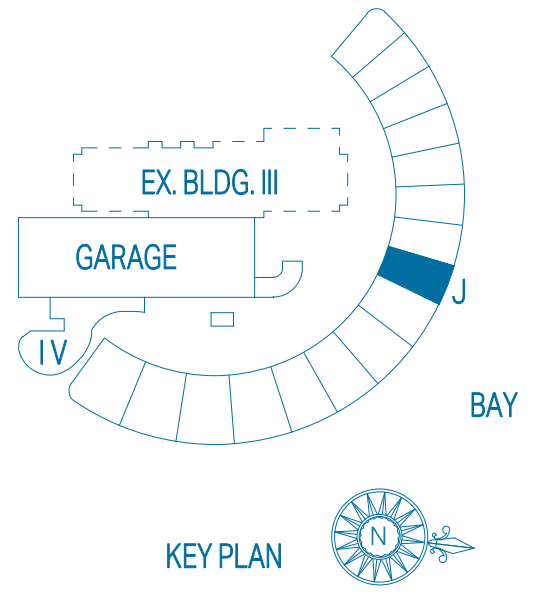
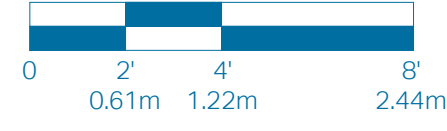

ORAL REPRESENTATIONS CANNOT BE RELIED UPON AS CORRECTLY STATING THE REPRESENTATIONS OF THE DEVELOPER. FOR CORRECT REPRESENTATIONS, MAKE REFERENCE TO THIS BROCHURE AND TO THE DOCUMENTS REQUIRED BY SECTION 718.503, FLORIDA STATUTES, TO BE FURNISHED BY A DEVELOPER TO A BUYER OR LESSEE.

These floor plans are conceptual only and for ease of reference and should not be relied upon as a representation, express or implied, of the final detail, features or dimensions of any unit. All dimensions and configurations are for information purposes only and are subject to change without notice. All square footage totals are approximate, may vary due to construction and are subject to change without notice. The Developer expressly reserves the right to make any modifications, revisions and changes it deems desirable in its sole and absolute discretion or as may be required by law or government bodies. For more precise measurements, please refer to the Condominium drawings contained within the prospectus (Offering Circular).

The outdoor terraces (and pool if shown on this floor plan) are limited common elements reserved for the exclusive use of the unit. The limited common elements are not included in the unit area but are separately calculated.

Stated square footages and dimensions are measured to the exterior boundaries of the exterior walls and the centerline of interior demising walls between units and in fact vary from the square footage and dimensions that would be determined by using the description and definition of the "Unit" set forth in the declaration of condominium (which generally only includes the interior airspace between the perimeter walls and excludes all interior structural components and other common elements). This method is generally used in sales materials and is provided to allow a prospective buyer to compare the Units with units in other condominium projects that utilize the same method. Measurements of rooms set forth on this floor plan are generally taken at the farthest points of each given room (as if the room were a perfect rectangle), without regard for any cut outs or variations. Accordingly, the area of the actual room will typically be smaller than the product obtained by multiplying the stated length and width. All dimensions are estimates that will vary with actual construction, and all floor plans, specifications and other development plans are subject to change and will not necessarily accurately reflect the final plans and specifications for the development.

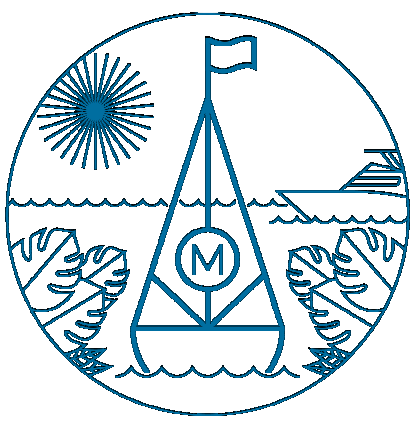

THE
MARKERS
GROVE ISLE

UNIT L5

UNIT INTERIOR	3 BEDROOMS 2,518 Sq. Ft.	3.5 BATHS 233.93 Sq. Mts.
OUTDOOR TERRACE	827 Sq. Ft.	76.83 Sq. Mts.
TOTAL	3,345 Sq. Ft.	310.76 Sq. Mts.

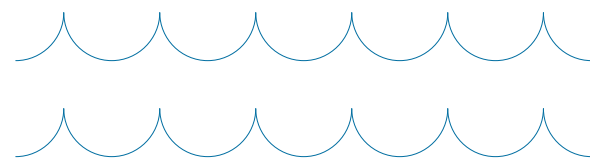
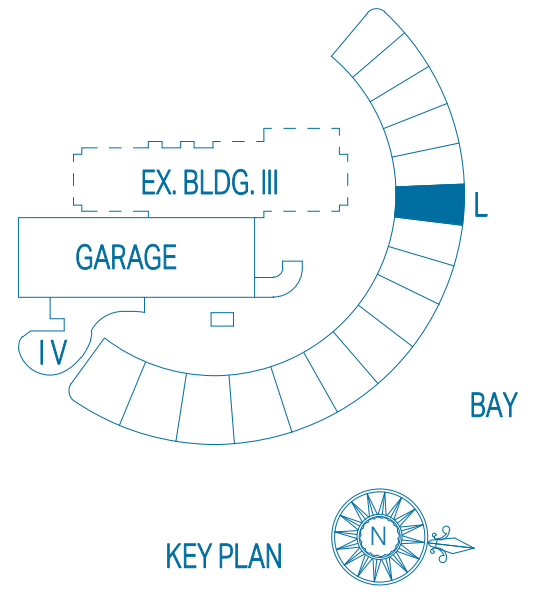
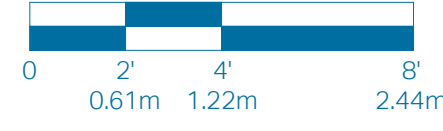

ORAL REPRESENTATIONS CANNOT BE RELIED UPON AS CORRECTLY STATING THE REPRESENTATIONS OF THE DEVELOPER. FOR CORRECT REPRESENTATIONS, MAKE REFERENCE TO THIS BROCHURE AND TO THE DOCUMENTS REQUIRED BY SECTION 718.503, FLORIDA STATUTES, TO BE FURNISHED BY A DEVELOPER TO A BUYER OR LESSEE.

These floor plans are conceptual only and for ease of reference and should not be relied upon as a representation, express or implied, of the final detail, features or dimensions of any unit. All dimensions and configurations are for information purposes only and are subject to change without notice. All square footage totals are approximate, may vary due to construction and are subject to change without notice. The Developer expressly reserves the right to make any modifications, revisions and changes it deems desirable in its sole and absolute discretion or as may be required by law or government bodies. For more precise measurements, please refer to the Condominium drawings contained within the prospectus (Offering Circular).

The outdoor terraces (and pool if shown on this floor plan) are limited common elements reserved for the exclusive use of the unit. The limited common elements are not included in the unit area but are separately calculated.

Stated square footages and dimensions are measured to the exterior boundaries of the exterior walls and the centerline of interior demising walls between units and in fact vary from the square footage and dimensions that would be determined by using the description and definition of the "Unit" set forth in the declaration of condominium (which generally only includes the interior airspace between the perimeter walls and excludes all interior structural components and other common elements). This method is generally used in sales materials and is provided to allow a prospective buyer to compare the Units with units in other condominium projects that utilize the same method. Measurements of rooms set forth on this floor plan are generally taken at the farthest points of each given room (as if the room were a perfect rectangle), without regard for any cut outs or variations. Accordingly, the area of the actual room will typically be smaller than the product obtained by multiplying the stated length and width. All dimensions are estimates that will vary with actual construction, and all floor plans, specifications and other development plans are subject to change and will not necessarily accurately reflect the final plans and specifications for the development.

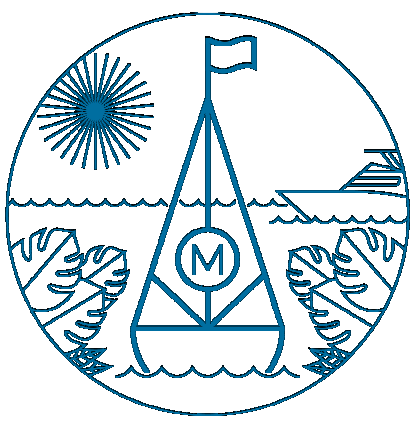

THE
MARKERS
GROVE ISLE

UNIT M5

UNIT INTERIOR	3 BEDROOMS	3.5 BATHS
OUTDOOR TERRACE	2,524 Sq. Ft.	234.49 Sq. Mts.
TOTAL	819 Sq. Ft.	76.09 Sq. Mts.
	3,343 Sq. Ft.	310.58 Sq. Mts.

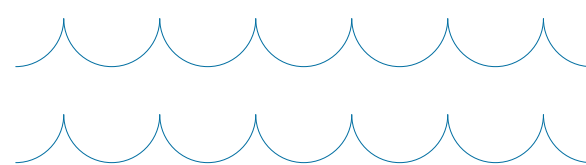
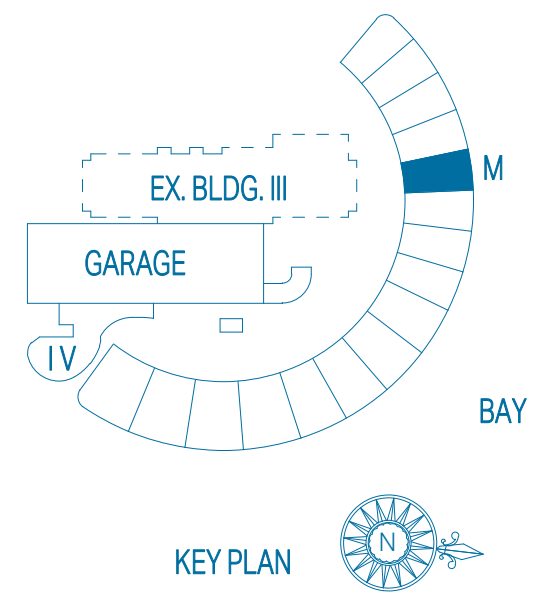
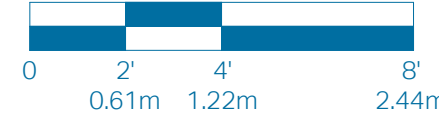

ORAL REPRESENTATIONS CANNOT BE RELIED UPON AS CORRECTLY STATING THE REPRESENTATIONS OF THE DEVELOPER. FOR CORRECT REPRESENTATIONS, MAKE REFERENCE TO THIS BROCHURE AND TO THE DOCUMENTS REQUIRED BY SECTION 718.503, FLORIDA STATUTES, TO BE FURNISHED BY A DEVELOPER TO A BUYER OR LESSEE. These floor plans are conceptual only and for ease of reference and should not be relied upon as a representation, express or implied, of the final detail, features or dimensions of any unit. All dimensions and configurations are for information purposes only and are subject to change without notice. All square footage totals are approximate, may vary due to construction and are subject to change without notice. The Developer expressly reserves the right to make any modifications, revisions and changes it deems desirable in its sole and absolute discretion or as may be required by law or government bodies. For more precise measurements, please refer to the Condominium drawings contained within the prospectus (Offering Circular).

The outdoor terraces (and pool if shown on this floor plan) are limited common elements reserved for the exclusive use of the unit. The limited common elements are not included in the unit area but are separately calculated.

Stated square footages and dimensions are measured to the exterior boundaries of the exterior walls and the centerline of interior demising walls between units and in fact vary from the square footage and dimensions that would be determined by using the description and definition of the "Unit" set forth in the declaration of condominium (which generally only includes the interior airspace between the perimeter walls and excludes all interior structural components and other common elements). This method is generally used in sales materials and is provided to allow a prospective buyer to compare the Units with units in other condominium projects that utilize the same method. Measurements of rooms set forth on this floor plan are generally taken at the farthest points of each given room (as if the room were a perfect rectangle), without regard for any cuts or variations. Accordingly, the area of the actual room will typically be smaller than the product obtained by multiplying the stated length and width. All dimensions are estimates that will vary with actual construction, and all floor plans, specifications and other development plans are subject to change and will not necessarily accurately reflect the final plans and specifications for the development.

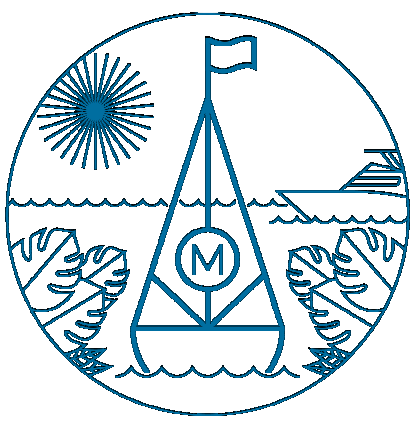

THE
MARKERS
GROVE ISLE

UNIT N5

UNIT INTERIOR	3 BEDROOMS 2,518 Sq. Ft.	3.5 BATHS 233.93 Sq. Mts.
OUTDOOR TERRACE	819 Sq. Ft.	76.09 Sq. Mts.
TOTAL	3,337 Sq. Ft.	310.02 Sq. Mts.

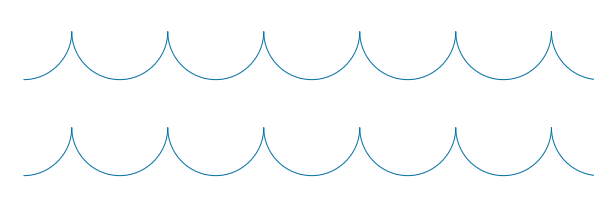
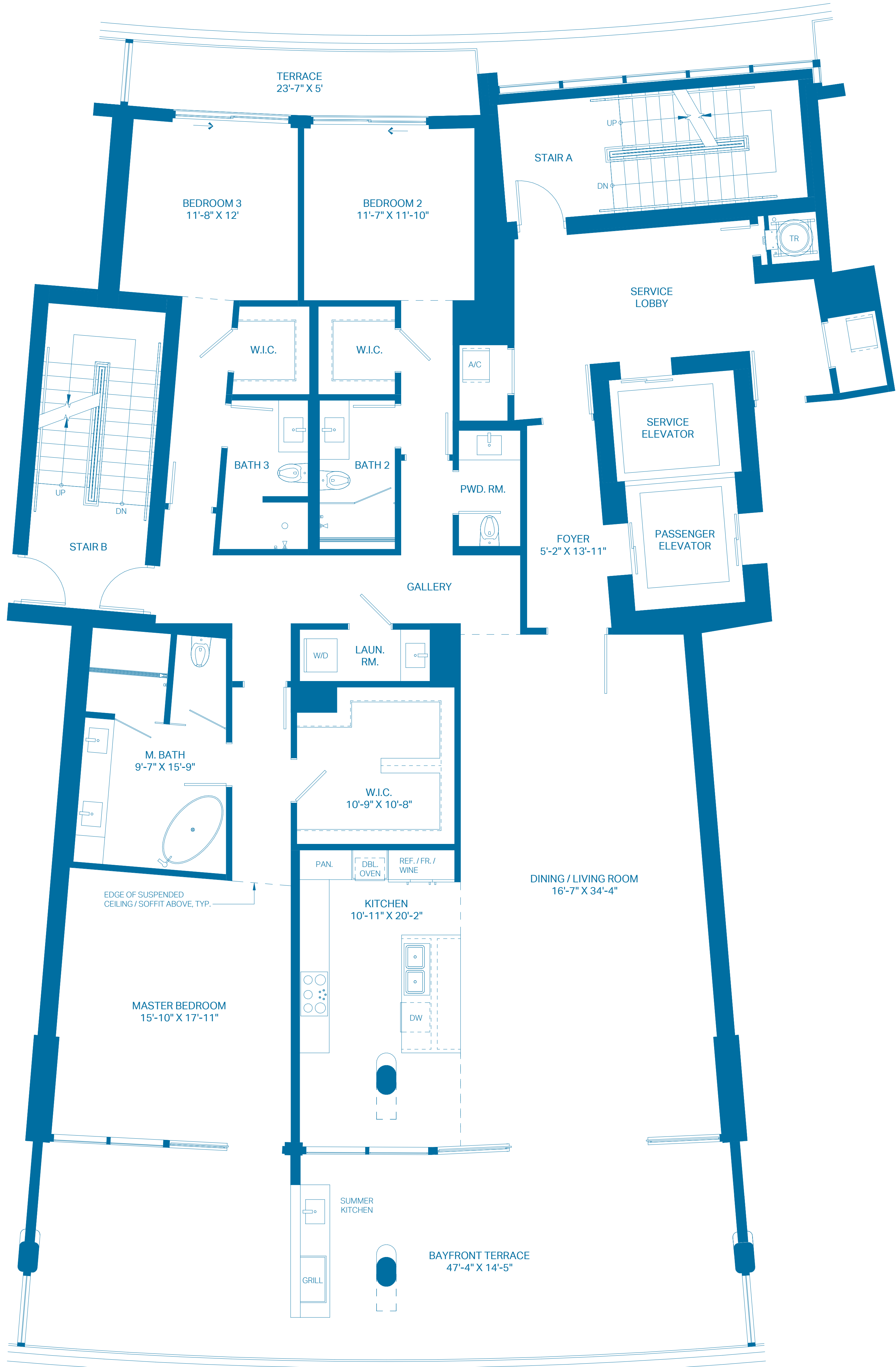
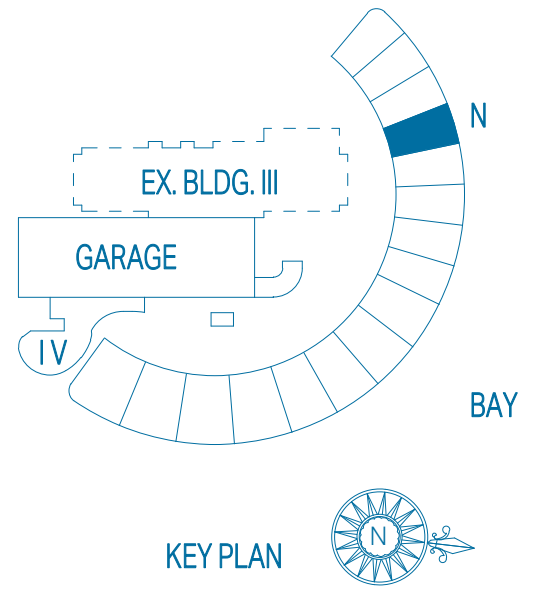
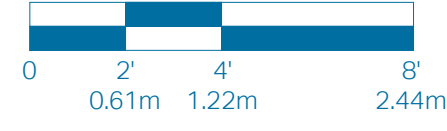

ORAL REPRESENTATIONS CANNOT BE RELIED UPON AS CORRECTLY STATING THE REPRESENTATIONS OF THE DEVELOPER. FOR CORRECT REPRESENTATIONS, MAKE REFERENCE TO THIS BROCHURE AND TO THE DOCUMENTS REQUIRED BY SECTION 718.503, FLORIDA STATUTES, TO BE FURNISHED BY A DEVELOPER TO A BUYER OR LESSEE.

These floor plans are conceptual only and for ease of reference and should not be relied upon as a representation, express or implied, of the final detail, features or dimensions of any unit. All dimensions and configurations are for information purposes only and are subject to change without notice. All square footage totals are approximate, may vary due to construction and are subject to change without notice. The Developer expressly reserves the right to make any modifications, revisions and changes it deems desirable in its sole and absolute discretion or as may be required by law or government bodies. For more precise measurements, please refer to the Condominium drawings contained within the prospectus (Offering Circular).

The outdoor terraces (and pool if shown on this floor plan) are limited common elements reserved for the exclusive use of the unit. The limited common elements are not included in the unit area but are separately calculated.

Stated square footages and dimensions are measured to the exterior boundaries of the exterior walls and the centerline of interior demising walls between units and in fact vary from the square footage and dimensions that would be determined by using the description and definition of the "Unit" set forth in the declaration of condominium (which generally only includes the interior airspace between the perimeter walls and excludes all interior structural components and other common elements). This method is generally used in sales materials and is provided to allow a prospective buyer to compare the Units with units in other condominium projects that utilize the same method. Measurements of rooms set forth on this floor plan are generally taken at the farthest points of each given room (as if the room were a perfect rectangle), without regard for any cut outs or variations. Accordingly, the area of the actual room will typically be smaller than the product obtained by multiplying the stated length and width. All dimensions are estimates that will vary with actual construction, and all floor plans, specifications and other development plans are subject to change and will not necessarily accurately reflect the final plans and specifications for the development.

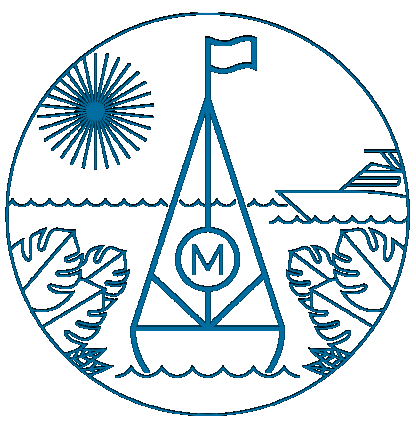

THE MARKERS GROVE ISLE

UNIT P5

UNIT INTERIOR	3 BEDROOMS 2,524 Sq. Ft.	3.5 BATHS 234.49 Sq. Mts.
OUTDOOR TERRACE	819 Sq. Ft.	76.09 Sq. Mts.
TOTAL	3,343 Sq. Ft.	310.58 Sq. Mts.

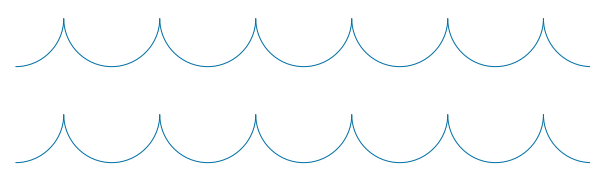
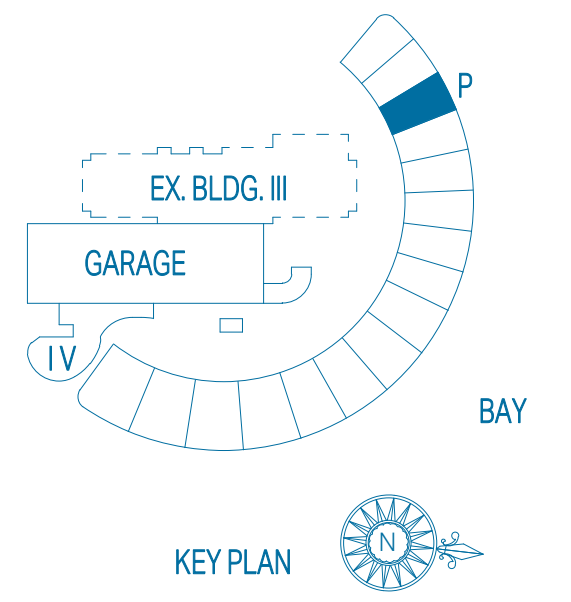
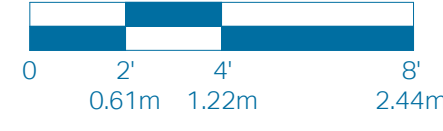

ORAL REPRESENTATIONS CANNOT BE RELIED UPON AS CORRECTLY STATING THE REPRESENTATIONS OF THE DEVELOPER. FOR CORRECT REPRESENTATIONS, MAKE REFERENCE TO THIS BROCHURE AND TO THE DOCUMENTS REQUIRED BY SECTION 718.503, FLORIDA STATUTES, TO BE FURNISHED BY A DEVELOPER TO A BUYER OR LESSEE.

These floor plans are conceptual only and for ease of reference and should not be relied upon as a representation, express or implied, of the final detail, features or dimensions of any unit. All dimensions and configurations are for information purposes only and are subject to change without notice. All square footage totals are approximate, may vary due to construction and are subject to change without notice. The Developer expressly reserves the right to make any modifications, revisions and changes it deems desirable in its sole and absolute discretion or as may be required by law or government bodies. For more precise measurements, please refer to the Condominium drawings contained within the prospectus (Offering Circular).

The outdoor terraces (and pool if shown on this floor plan) are limited common elements reserved for the exclusive use of the unit. The limited common elements are not included in the unit area but are separately calculated.

Stated square footages and dimensions are measured to the exterior boundaries of the exterior walls and the centerline of interior demising walls between units and in fact vary from the square footage and dimensions that would be determined by using the description and definition of the "Unit" set forth in the declaration of condominium (which generally only includes the interior airspace between the perimeter walls and excludes all interior structural components and other common elements). This method is generally used in sales materials and is provided to allow a prospective buyer to compare the Units with units in other condominium projects that utilize the same method. Measurements of rooms set forth on this floor plan are generally taken at the farthest points of each given room (as if the room were a perfect rectangle), without regard for any cut outs or variations. Accordingly, the area of the actual room will typically be smaller than the product obtained by multiplying the stated length and width. All dimensions are estimates that will vary with actual construction, and all floor plans, specifications and other development plans are subject to change and will not necessarily accurately reflect the final plans and specifications for the development.

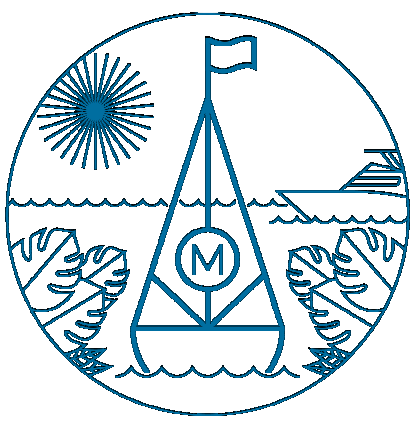

THE
MARKERS
GROVE ISLE

UNIT Q5

UNIT INTERIOR	3 BEDROOMS 2,518 Sq. Ft.	3.5 BATHS 233.93 Sq. Mts.
OUTDOOR TERRACE	819 Sq. Ft.	76.09 Sq. Mts.
TOTAL	3,337 Sq. Ft.	310.02 Sq. Mts.

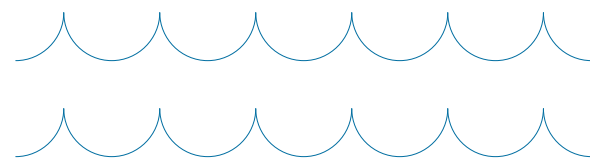
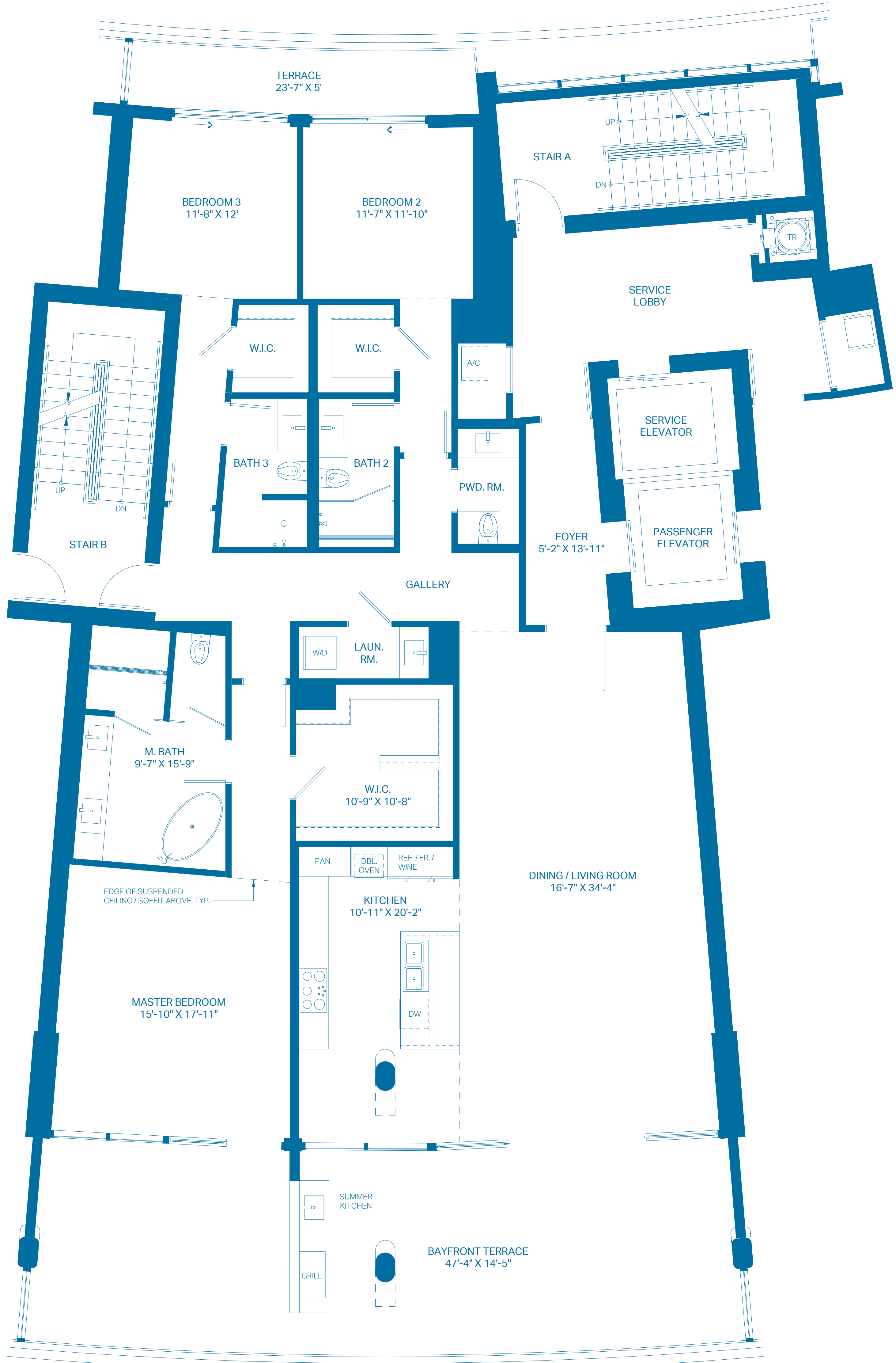
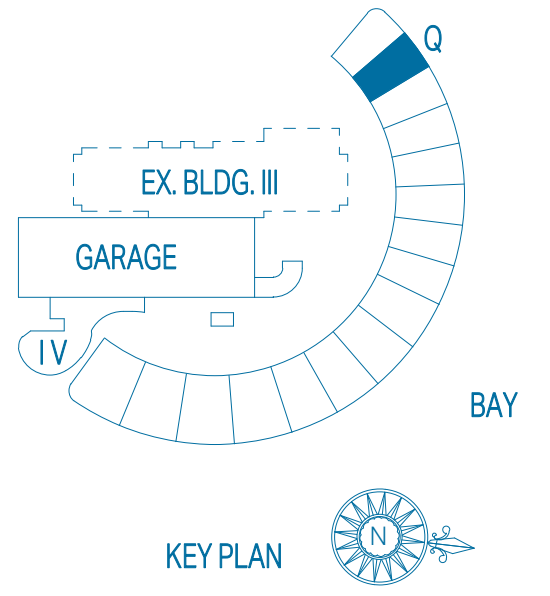
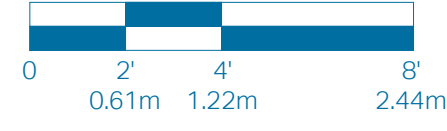

ORAL REPRESENTATIONS CANNOT BE RELIED UPON AS CORRECTLY STATING THE REPRESENTATIONS OF THE DEVELOPER. FOR CORRECT REPRESENTATIONS, MAKE REFERENCE TO THIS BROCHURE AND TO THE DOCUMENTS REQUIRED BY SECTION 718.503, FLORIDA STATUTES, TO BE FURNISHED BY A DEVELOPER TO A BUYER OR LESSEE.

These floor plans are conceptual only and for ease of reference and should not be relied upon as a representation, express or implied, of the final detail, features or dimensions of any unit. All dimensions and configurations are for information purposes only and are subject to change without notice. All square footage totals are approximate, may vary due to construction and are subject to change without notice. The Developer expressly reserves the right to make any modifications, revisions and changes it deems desirable in its sole and absolute discretion or as may be required by law or government bodies. For more precise measurements, please refer to the Condominium drawings contained within the prospectus (Offering Circular).

The outdoor terraces (and pool if shown on this floor plan) are limited common elements reserved for the exclusive use of the unit. The limited common elements are not included in the unit area but are separately calculated.

Stated square footages and dimensions are measured to the exterior boundaries of the exterior walls and the centerline of interior demising walls between units and in fact vary from the square footage and dimensions that would be determined by using the description and definition of the "Unit" set forth in the declaration of condominium (which generally only includes the interior airspace between the perimeter walls and excludes all interior structural components and other common elements). This method is generally used in sales materials and is provided to allow a prospective buyer to compare the Units with units in other condominium projects that utilize the same method. Measurements of rooms set forth on this floor plan are generally taken at the farthest points of each given room (as if the room were a perfect rectangle), without regard for any cut outs or variations. Accordingly, the area of the actual room will typically be smaller than the product obtained by multiplying the stated length and width. All dimensions are estimates that will vary with actual construction, and all floor plans, specifications and other development plans are subject to change and will not necessarily accurately reflect the final plans and specifications for the development.

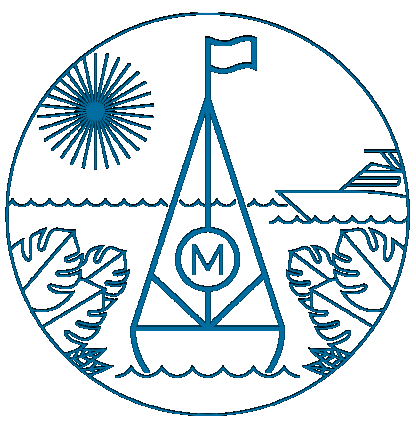

THE MARKERS GROVE ISLE

UNIT R5

UNIT INTERIOR	3 BEDROOMS 2,701 Sq. Ft.	3.5 BATHS 250.93 Sq. Mts.
OUTDOOR TERRACE	875 Sq. Ft.	81.29 Sq. Mts.
TOTAL	3,576 Sq. Ft.	332.22 Sq. Mts.

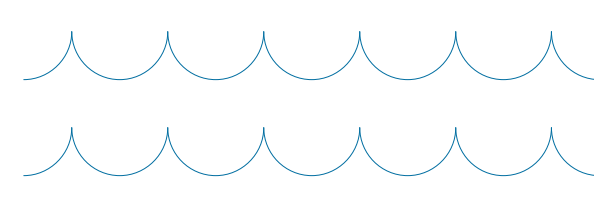
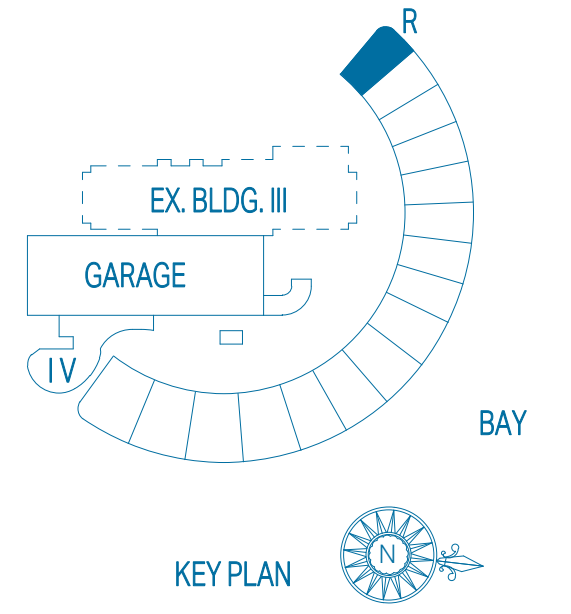
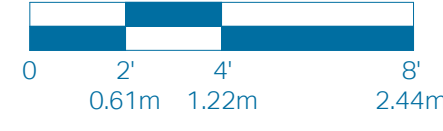

ORAL REPRESENTATIONS CANNOT BE RELIED UPON AS CORRECTLY STATING THE REPRESENTATIONS OF THE DEVELOPER. FOR CORRECT REPRESENTATIONS, MAKE REFERENCE TO THIS BROCHURE AND TO THE DOCUMENTS REQUIRED BY SECTION 718.503, FLORIDA STATUTES, TO BE FURNISHED BY A DEVELOPER TO A BUYER OR LESSEE. These floor plans are conceptual only and for ease of reference and should not be relied upon as a representation, express or implied, of the final detail, features or dimensions of any unit. All dimensions and configurations are for information purposes only and are subject to change without notice. All square footage totals are approximate, may vary due to construction and are subject to change without notice. The Developer expressly reserves the right to make any modifications, revisions and changes it deems desirable in its sole and absolute discretion or as may be required by law or government bodies. For more precise measurements, please refer to the Condominium drawings contained within the prospectus (Offering Circular).

The outdoor terraces (and pool if shown on this floor plan) are limited common elements reserved for the exclusive use of the unit. The limited common elements are not included in the unit area but are separately calculated.

Stated square footages and dimensions are measured to the exterior boundaries of the exterior walls and the centerline of interior demising walls between units and in fact vary from the square footage and dimensions that would be determined by using the description and definition of the "Unit" set forth in the declaration of condominium (which generally only includes the interior airspace between the perimeter walls and excludes all interior structural components and other common elements). This method is generally used in sales materials and is provided to allow a prospective buyer to compare the Units with units in other condominium projects that utilize the same method. Measurements of rooms set forth on this floor plan are generally taken at the farthest points of each given room (as if the room were a perfect rectangle), without regard for any cut outs or variations. Accordingly, the area of the actual room will typically be smaller than the product obtained by multiplying the stated length and width. All dimensions are estimates that will vary with actual construction, and all floor plans, specifications and other development plans are subject to change and will not necessarily accurately reflect the final plans and specifications for the development.