

# ASTON MARTIN RESIDENCES

## SKY RESIDENCES Residence 04

4 Bedrooms · 5.5 Baths  
Family · Staff

	SQ FT	M <sup>2</sup>
Interior	3,536	329
Exterior	194	18
<b>Total</b>	<b>3,730</b>	<b>347</b>

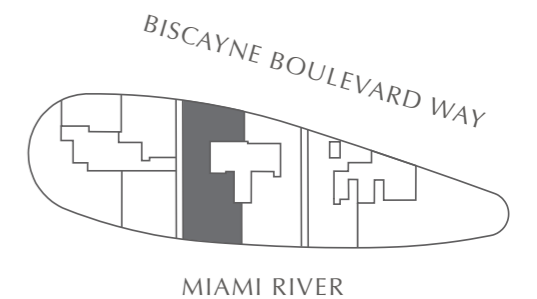
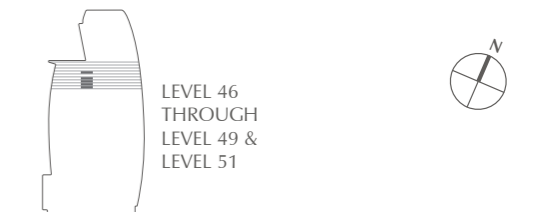

**Brickell**  
REALTY GROUP

2071 NW 112th Avenue, Miami, FL 33172

[www.brickell-realty.com/AstonMartinRes.html](http://www.brickell-realty.com/AstonMartinRes.html)

Oral representation cannot be relied upon as correctly stating representations of the developer. Pictures of homes and condos may not reflect the final products which may vary. Dimensions, specifications, improvements, rendering, plans, land uses, materials, amenities, prices, and availability are subject to change at the developer's discretion without notice.

Stated dimensions are approximate and measured to the exterior boundaries of the exterior walls and the centerline of interior demising walls which in fact vary from the dimensions that would be determined by using the description and definition of the "Unit" set forth in the Declaration (which generally only includes the interior airspace between the perimeter walls and excludes interior structural components).

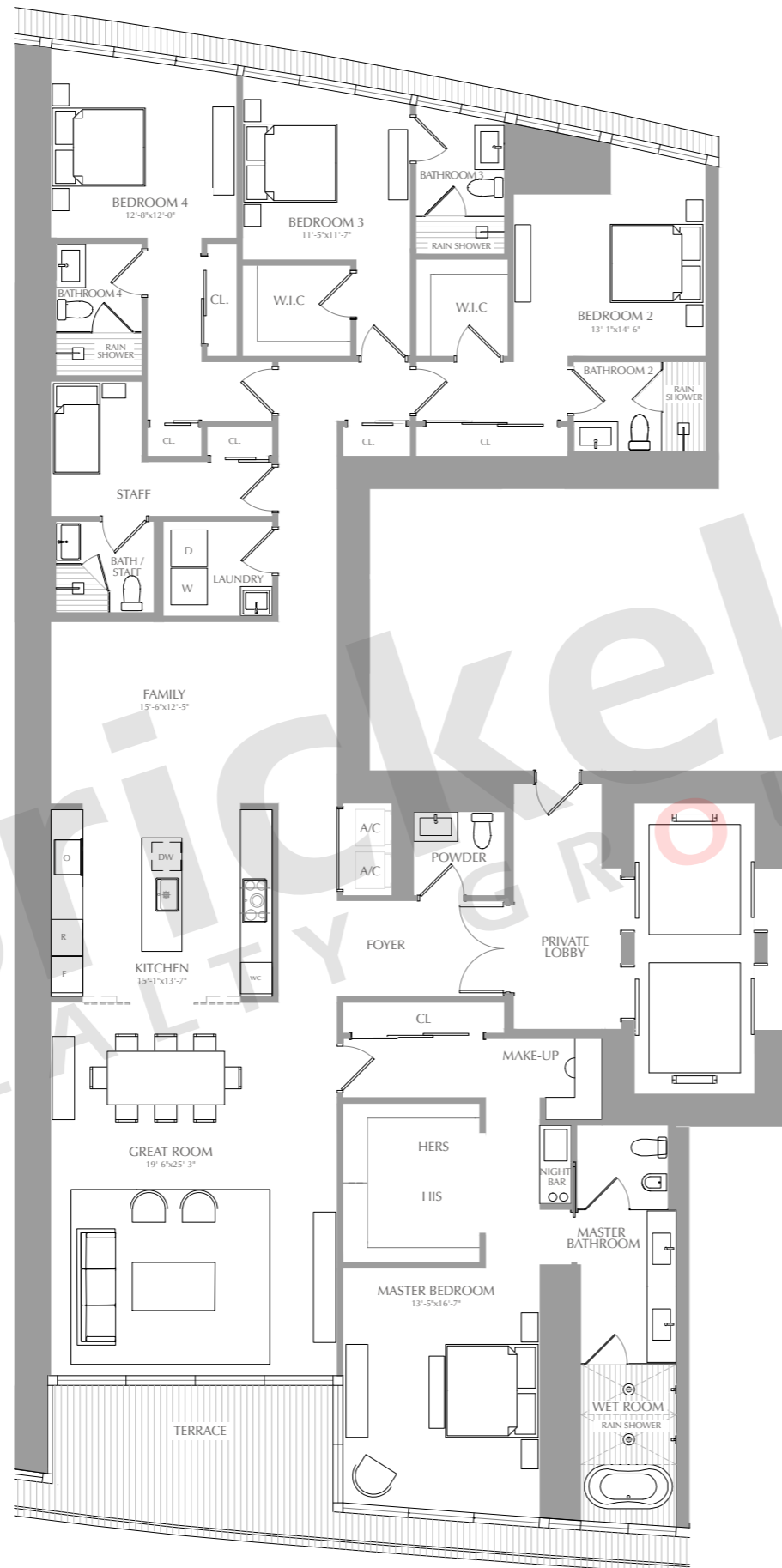

# ASTON MARTIN RESIDENCES

## SKY RESIDENCES Residence 05

2 Bedrooms · 3.5 Baths  
Convertible Den

	SQ FT	M <sup>2</sup>
Interior	1,688	157
Exterior	117	11
<b>Total</b>	<b>1,805</b>	<b>168</b>

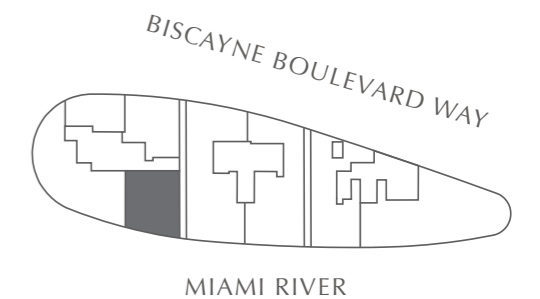

**Brickell**  
REALTY GROUP

2071 NW 112th Avenue, Miami, FL 33172

[www.brickell-realty.com/AstonMartinRes.html](http://www.brickell-realty.com/AstonMartinRes.html)

Oral representation cannot be relied upon as correctly stating representations of the developer. Pictures of homes and condos may not reflect the final products which may vary. Dimensions, specifications, improvements, rendering, plans, land uses, materials, amenities, prices, and availability are subject to change at the developer's discretion without notice.

Stated dimensions are approximate and measured to the exterior boundaries of the exterior walls and the centerline of interior demising walls which in fact vary from the dimensions that would be determined by using the description and definition of the "Unit" set forth in the Declaration (which generally only includes the interior airspace between the perimeter walls and excludes interior structural components).

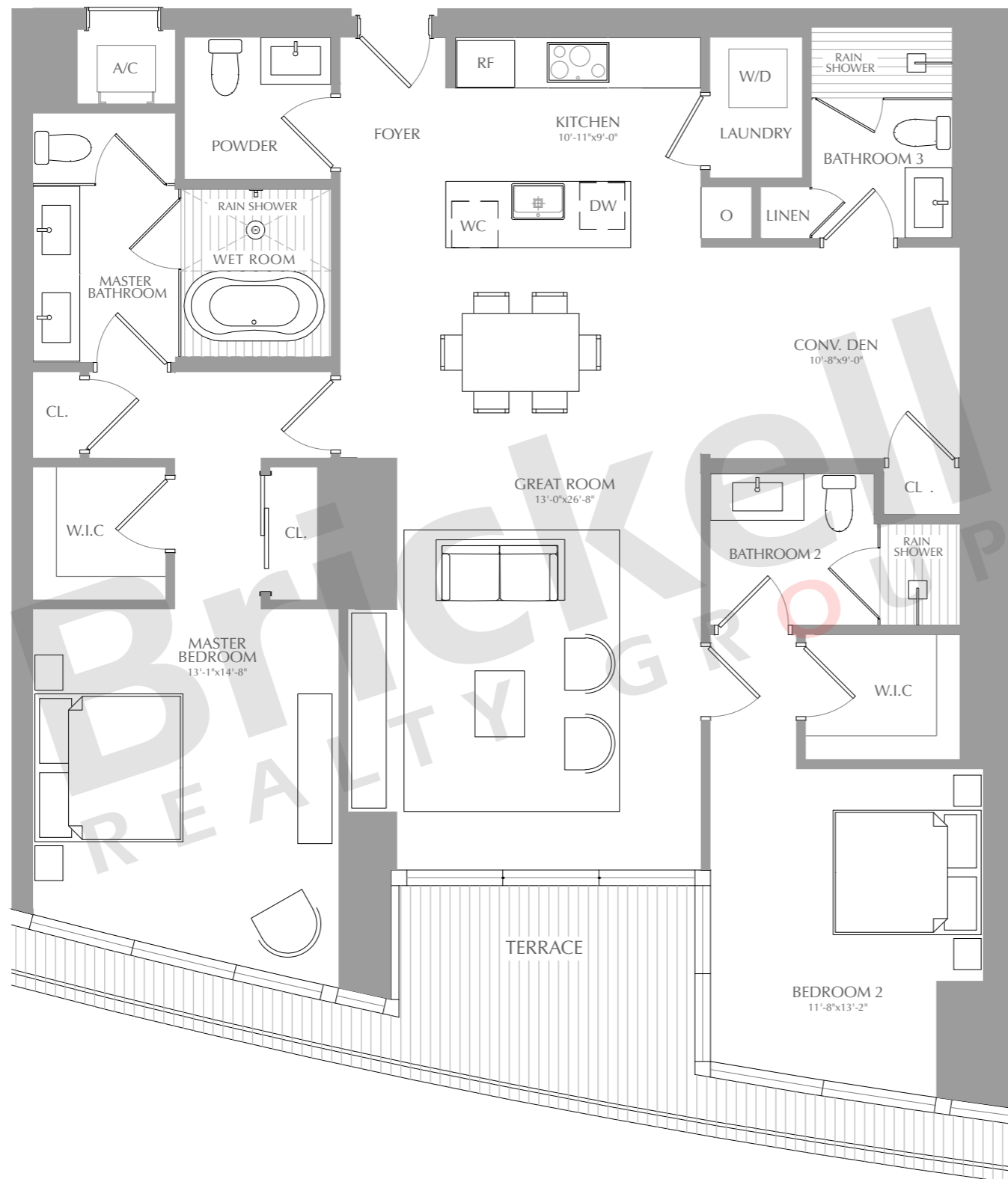

# ASTON MARTIN RESIDENCES

## SKY RESIDENCES Residence 07

Level 46 through 50  
3 Bedrooms · 3.5 Baths

	SQ FT	M <sup>2</sup>
Interior	2,141-2,535	199-236
Exterior	209-222	19-21
<b>Total</b>	<b>2,350-2,757</b>	<b>218-257</b>

Level 51 through 52  
2 Bedrooms · 2.5 Baths · Conv Den

	SQ FT	M <sup>2</sup>
Interior	1,920-2,041	178-190
Exterior	192-201	18-19
<b>Total</b>	<b>2,112-2,242</b>	<b>196-208</b>

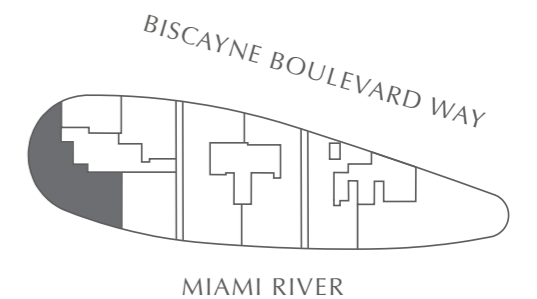
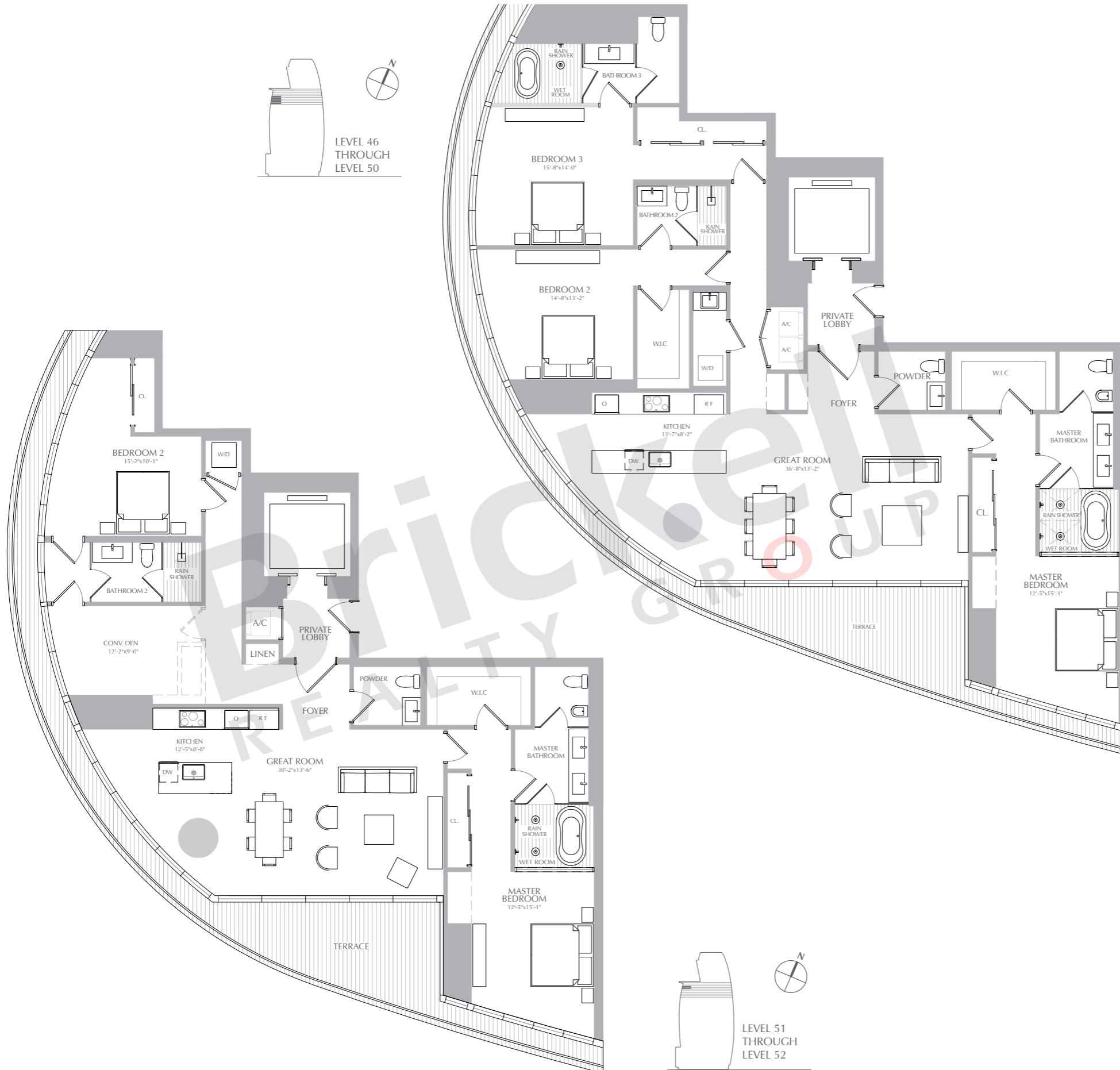

**Brickell**  
REALTY GROUP

2071 NW 112th Avenue, Miami, FL 33172

[www.brickell-realty.com/AstonMartinRes.html](http://www.brickell-realty.com/AstonMartinRes.html)

Oral representation cannot be relied upon as correctly stating representations of the developer. Pictures of homes and condos may not reflect the final products which may vary. Dimensions, specifications, improvements, rendering, plans, land uses, materials, amenities, prices, and availability are subject to change at the developer's discretion without notice.

Stated dimensions are approximate and measured to the exterior boundaries of the exterior walls and the centerline of interior demising walls which in fact vary from the dimensions that would be determined by using the description and definition of the "Unit" set forth in the Declaration (which generally only includes the interior airspace between the perimeter walls and excludes interior structural components).

# ASTON MARTIN RESIDENCES

## SKY RESIDENCES Residence 07

Level 46 through 50  
3 Bedrooms · 3.5 Baths

	SQ FT	M <sup>2</sup>
Interior	2,141-2,535	199-236
Exterior	209-222	19-21
<b>Total</b>	<b>2,350-2,757</b>	<b>218-257</b>

Level 51 through 52  
2 Bedrooms · 2.5 Baths · Conv Den

	SQ FT	M <sup>2</sup>
Interior	1,920-2,041	178-190
Exterior	192-201	18-19
<b>Total</b>	<b>2,112-2,242</b>	<b>196-208</b>

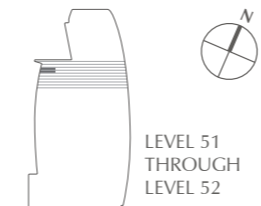
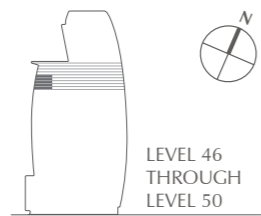
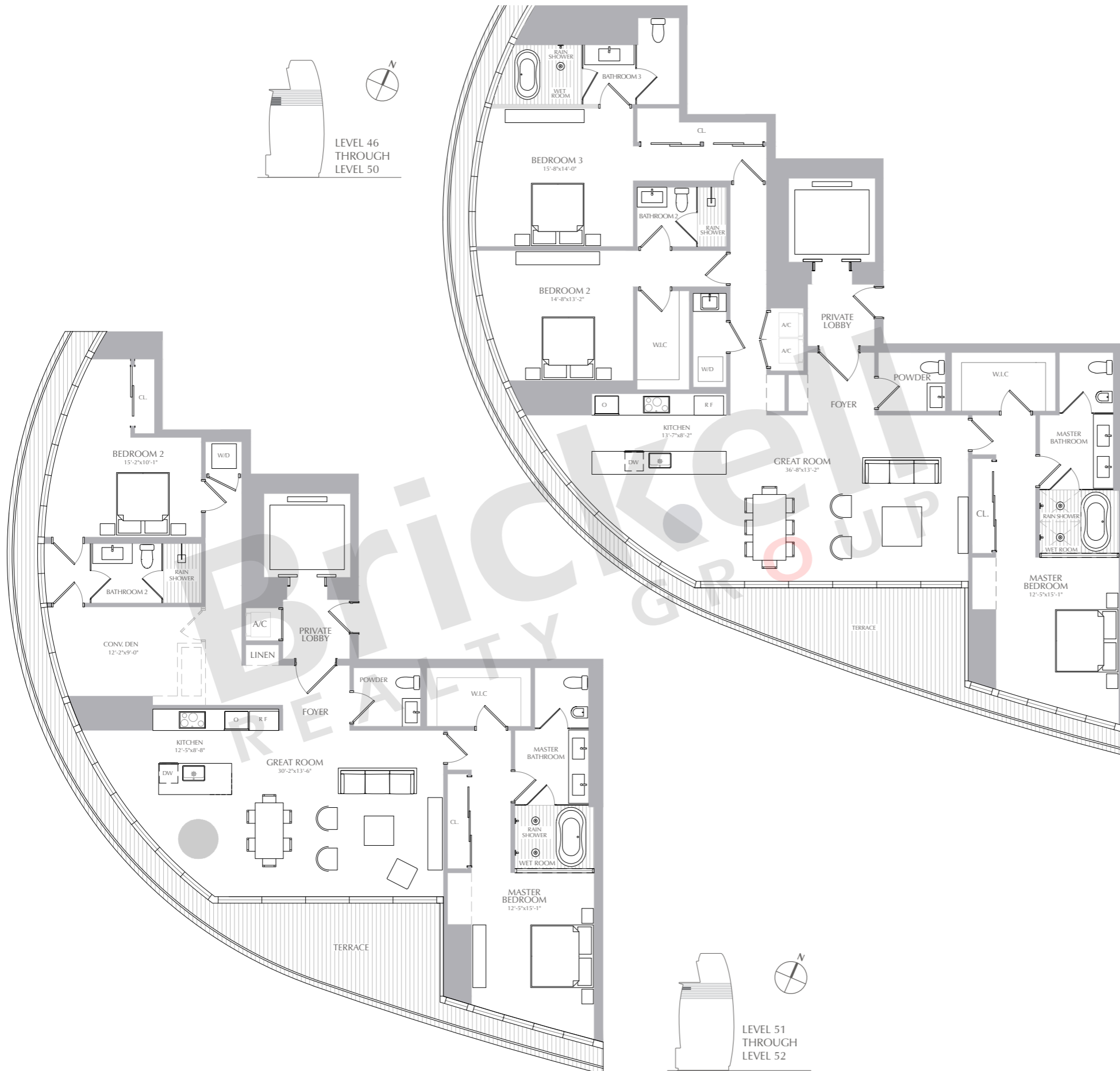

BISCAYNE BOULEVARD WAY

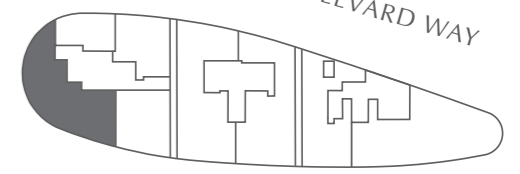

MIAMI RIVER

**Brickell**  
REALTY GROUP

2071 NW 112th Avenue, Miami, FL 33172

[www.brickell-realty.com/AstonMartinRes.html](http://www.brickell-realty.com/AstonMartinRes.html)

Oral representation cannot be relied upon as correctly stating representations of the developer. Pictures of homes and condos may not reflect the final products which may vary. Dimensions, specifications, improvements, rendering, plans, land uses, materials, amenities, prices, and availability are subject to change at the developer's discretion without notice.

Stated dimensions are approximate and measured to the exterior boundaries of the exterior walls and the centerline of interior demising walls which in fact vary from the dimensions that would be determined by using the description and definition of the "Unit" set forth in the Declaration (which generally only includes the interior airspace between the perimeter walls and excludes interior structural components).

# ASTON MARTIN RESIDENCES

## SKY RESIDENCES Residence 08

1 Bedroom · 1.5 Baths

### Level 46 through 50

	SQ FT	M <sup>2</sup>
Interior	923-994	86-92
Exterior	77-193	7-18
<b>Total</b>	<b>1,000-1,187</b>	<b>93-110</b>

### Level 51 through 52

No exterior area

	SQ FT	M <sup>2</sup>
Total - Level 51	906	84
Total - Level 52	847	79

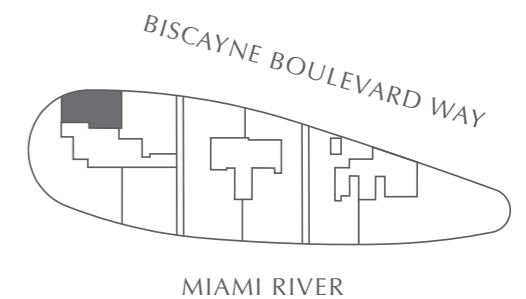
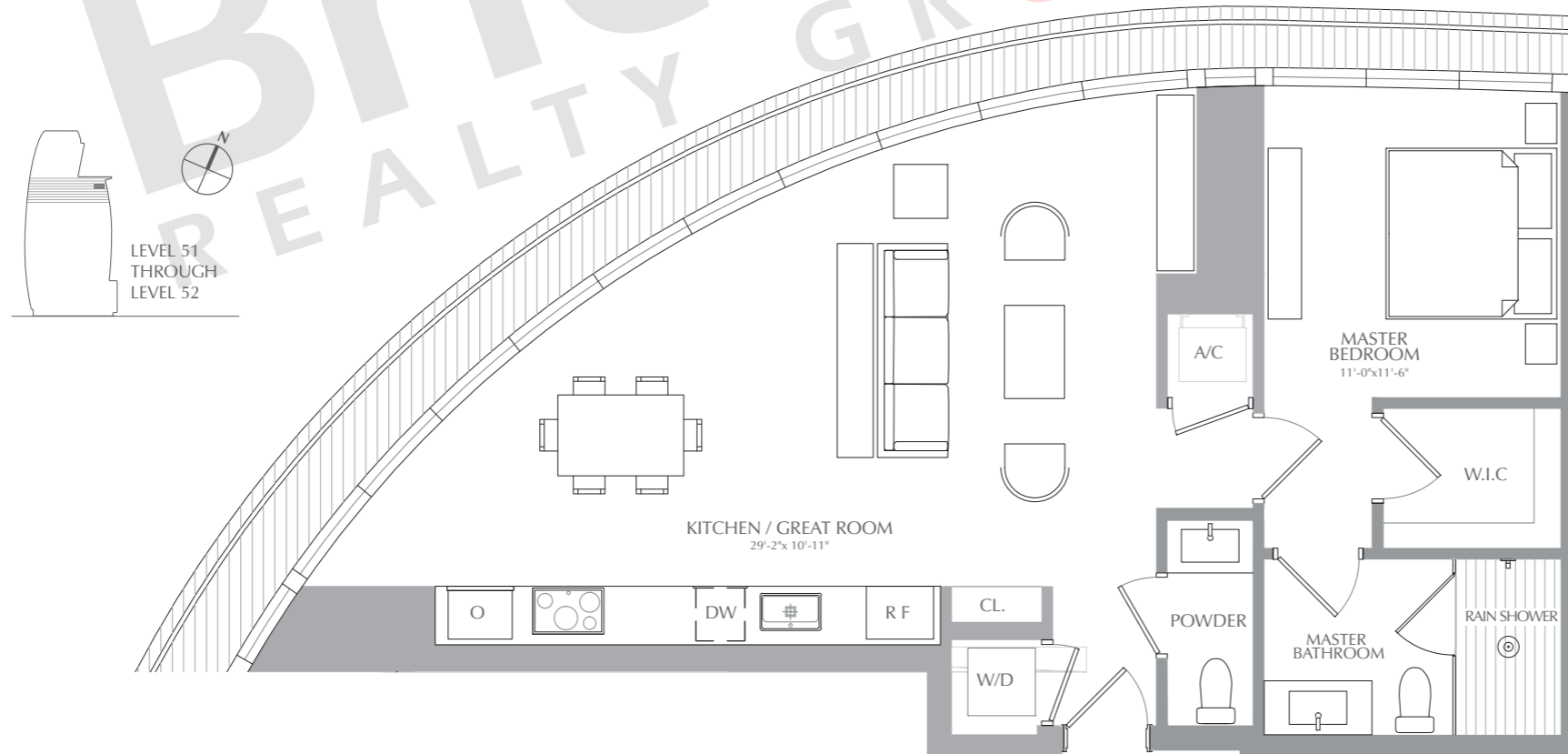
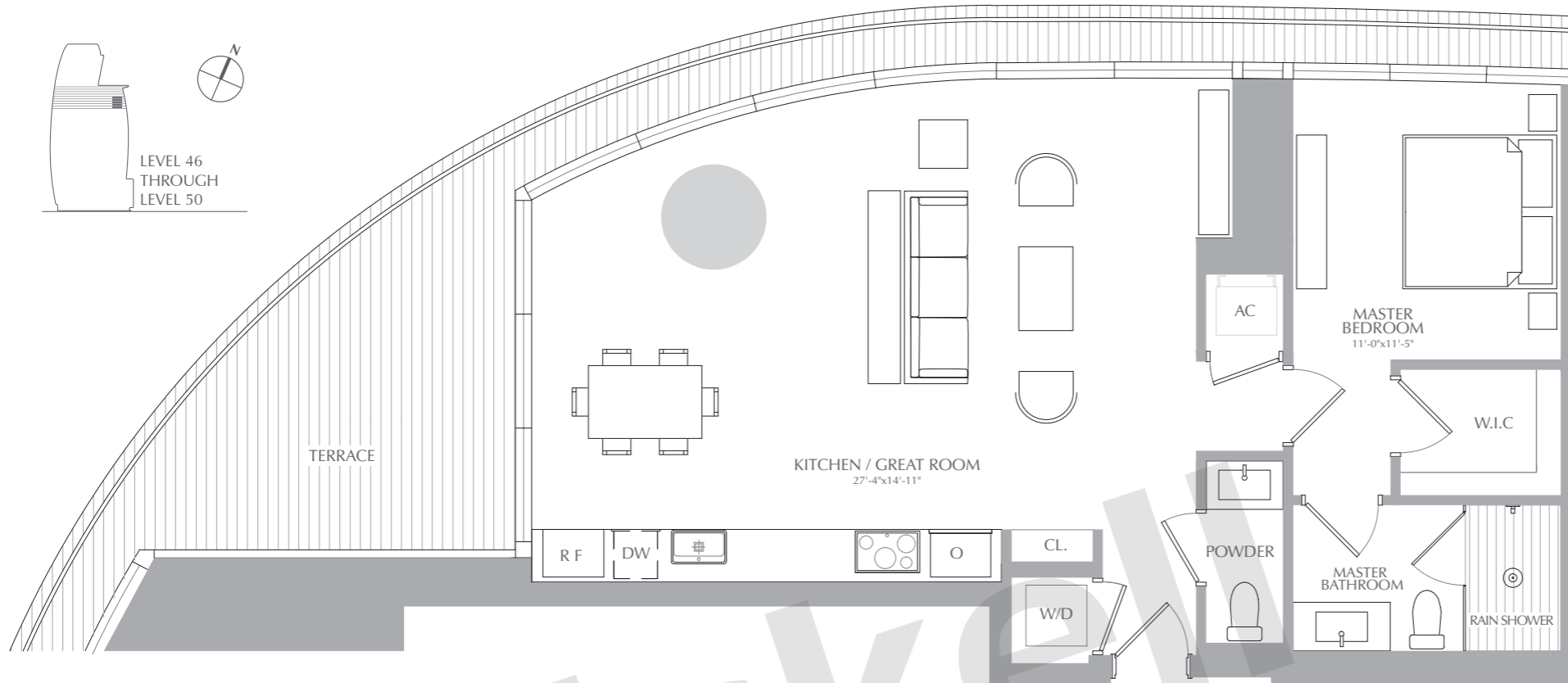

**Brickell**  
REALTY GROUP

2071 NW 112th Avenue, Miami, FL 33172

[www.brickell-realty.com/AstonMartinRes.html](http://www.brickell-realty.com/AstonMartinRes.html)

Oral representation cannot be relied upon as correctly stating representations of the developer. Pictures of homes and condos may not reflect the final products which may vary. Dimensions, specifications, improvements, rendering, plans, land uses, materials, amenities, prices, and availability are subject to change at the developer's discretion without notice.

Stated dimensions are approximate and measured to the exterior boundaries of the exterior walls and the centerline of interior demising walls which in fact vary from the dimensions that would be determined by using the description and definition of the "Unit" set forth in the Declaration (which generally only includes the interior airspace between the perimeter walls and excludes interior structural components).

# ASTON MARTIN RESIDENCES

## RIVER RESIDENCES

### Residence 01

4 Bedrooms · 4.5 Baths  
Library

	SQ FT	M <sup>2</sup>
Interior	3,235-3,438	300-319
Exterior	447-461	42-43
<b>Total</b>	<b>3,682-3,899</b>	<b>342-362</b>

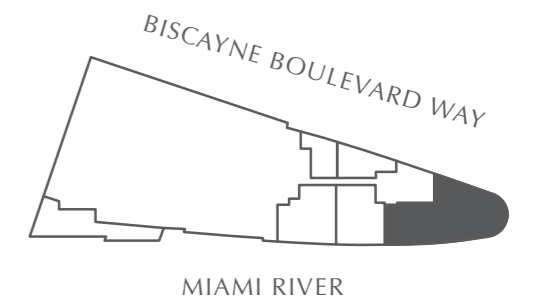
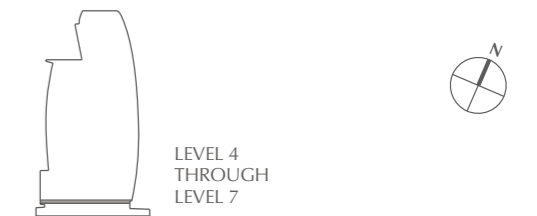
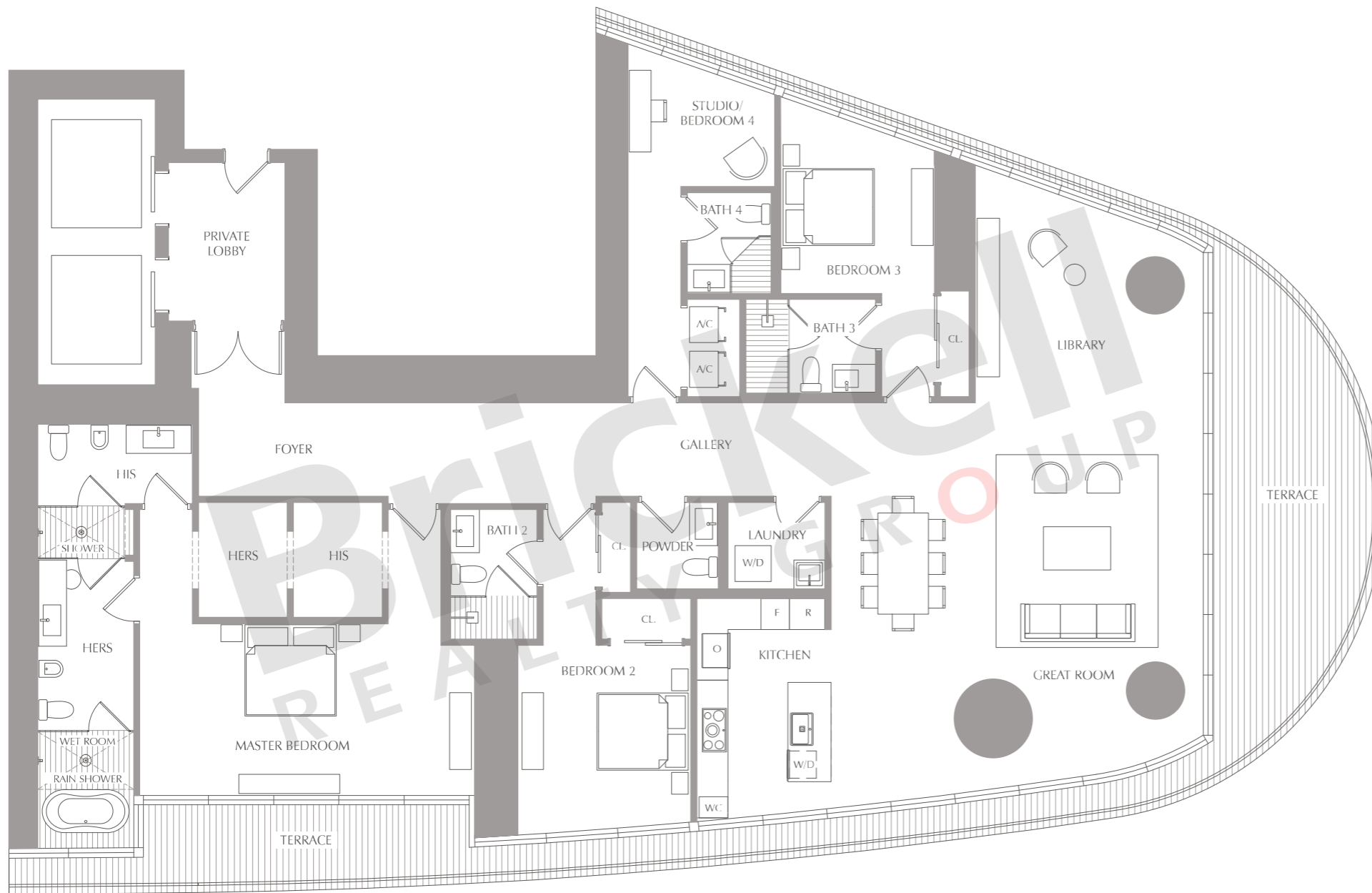

**Brickell**  
REALTY GROUP

2071 NW 112th Avenue, Miami, FL 33172

[www.brickell-realty.com/AstonMartinRes.html](http://www.brickell-realty.com/AstonMartinRes.html)

Oral representation cannot be relied upon as correctly stating representations of the developer. Pictures of homes and condos may not reflect the final products which may vary. Dimensions, specifications, improvements, rendering, plans, land uses, materials, amenities, prices, and availability are subject to change at the developer's discretion without notice.

Stated dimensions are approximate and measured to the exterior boundaries of the exterior walls and the centerline of interior demising walls which in fact vary from the dimensions that would be determined by using the description and definition of the "Unit" set forth in the Declaration (which generally only includes the interior airspace between the perimeter walls and excludes interior structural components).

# ASTON MARTIN RESIDENCES

## RIVER RESIDENCES

### Residence 02

2 Bedrooms · 3 Baths  
Convertible Den

	SQ FT	M <sup>2</sup>
Interior	1,474	137
Exterior	237	22
<b>Total</b>	<b>1,711</b>	<b>159</b>

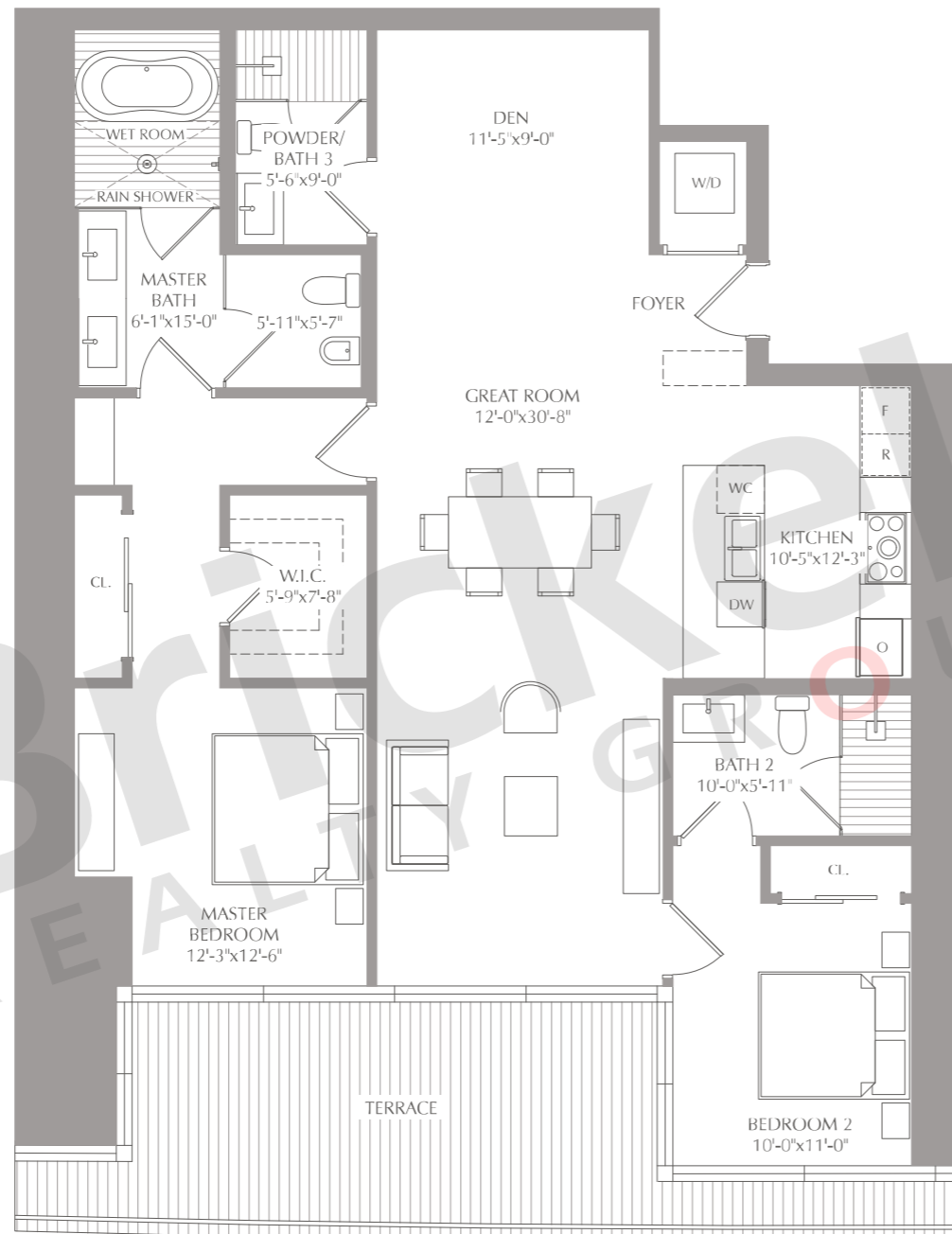
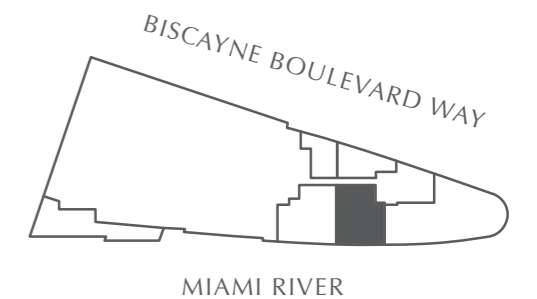

**Brickell**  
REALTY GROUP

2071 NW 112th Avenue, Miami, FL 33172

[www.brickell-realty.com/AstonMartinRes.html](http://www.brickell-realty.com/AstonMartinRes.html)

Oral representation cannot be relied upon as correctly stating representations of the developer. Pictures of homes and condos may not reflect the final products which may vary. Dimensions, specifications, improvements, rendering, plans, land uses, materials, amenities, prices, and availability are subject to change at the developer's discretion without notice.

Stated dimensions are approximate and measured to the exterior boundaries of the exterior walls and the centerline of interior demising walls which in fact vary from the dimensions that would be determined by using the description and definition of the "Unit" set forth in the Declaration (which generally only includes the interior airspace between the perimeter walls and excludes interior structural components).

# ASTON MARTIN RESIDENCES

## RIVER RESIDENCES

### Residence 03

2 Bedrooms · 3 Baths  
Convertible Den

	SQ FT	M <sup>2</sup>
Interior	1,820	169
Exterior	134	12
<b>Total</b>	<b>1,954</b>	<b>181</b>

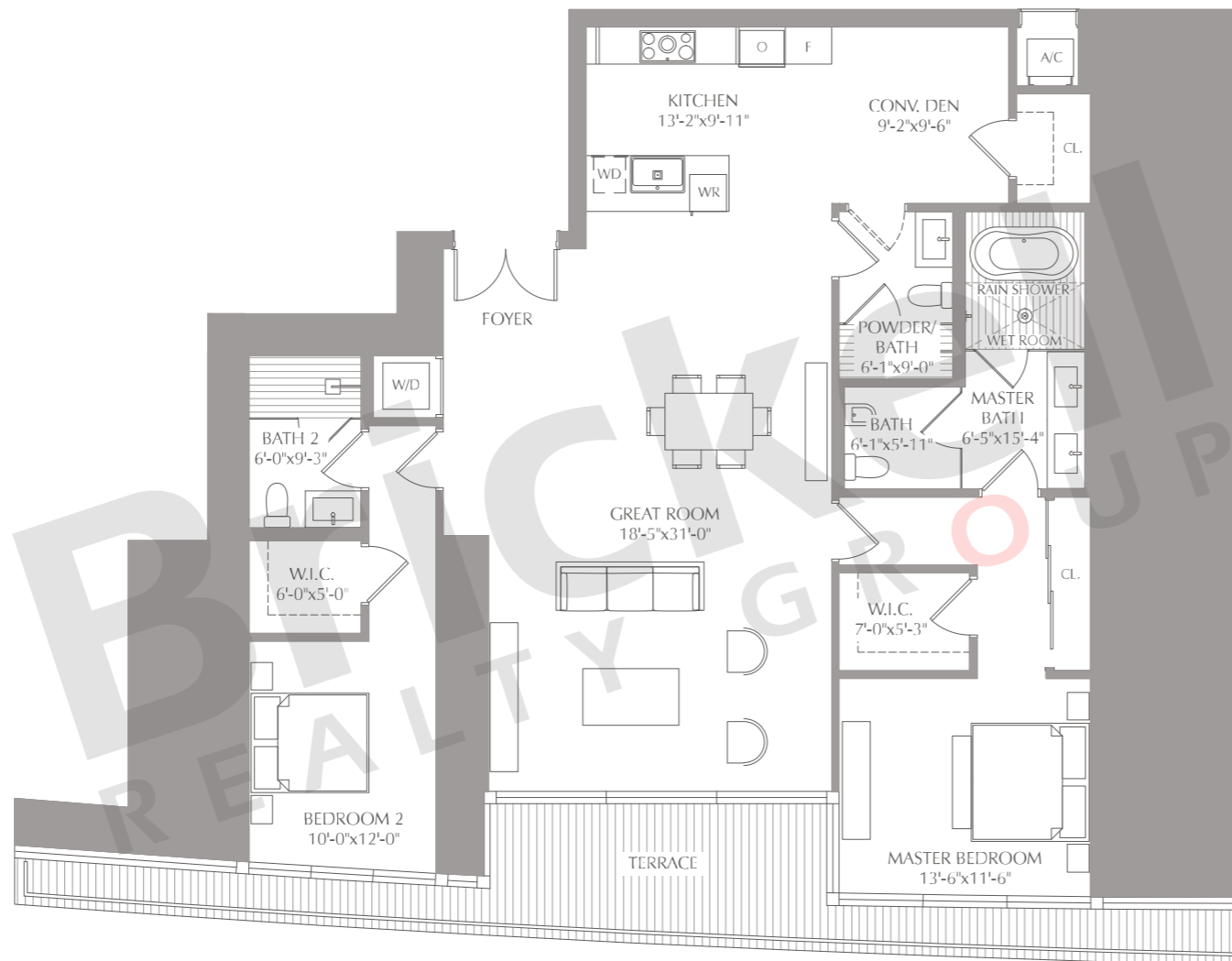
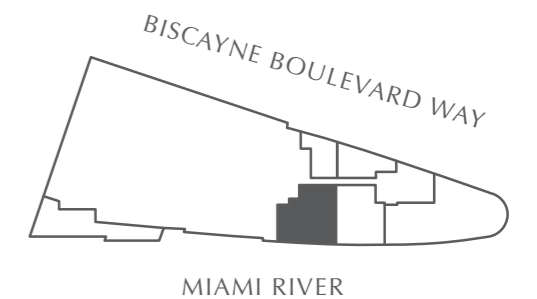
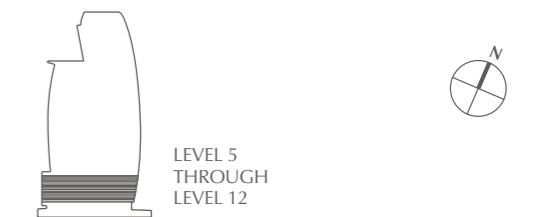

**Brickell**  
REALTY GROUP

2071 NW 112th Avenue, Miami, FL 33172

[www.brickell-realty.com/AstonMartinRes.html](http://www.brickell-realty.com/AstonMartinRes.html)

Oral representation cannot be relied upon as correctly stating representations of the developer. Pictures of homes and condos may not reflect the final products which may vary. Dimensions, specifications, improvements, rendering, plans, land uses, materials, amenities, prices, and availability are subject to change at the developer's discretion without notice.

Stated dimensions are approximate and measured to the exterior boundaries of the exterior walls and the centerline of interior demising walls which in fact vary from the dimensions that would be determined by using the description and definition of the "Unit" set forth in the Declaration (which generally only includes the interior airspace between the perimeter walls and excludes interior structural components).



# ASTON MARTIN RESIDENCES

## RIVER RESIDENCES

### Residence 04

2 Bedrooms · 2.5 Baths

	SQ FT	M <sup>2</sup>
Interior	1,582	147
Exterior	500/667	46/62
<b>Total</b>	<b>2,082/2,249</b>	<b>193/209</b>

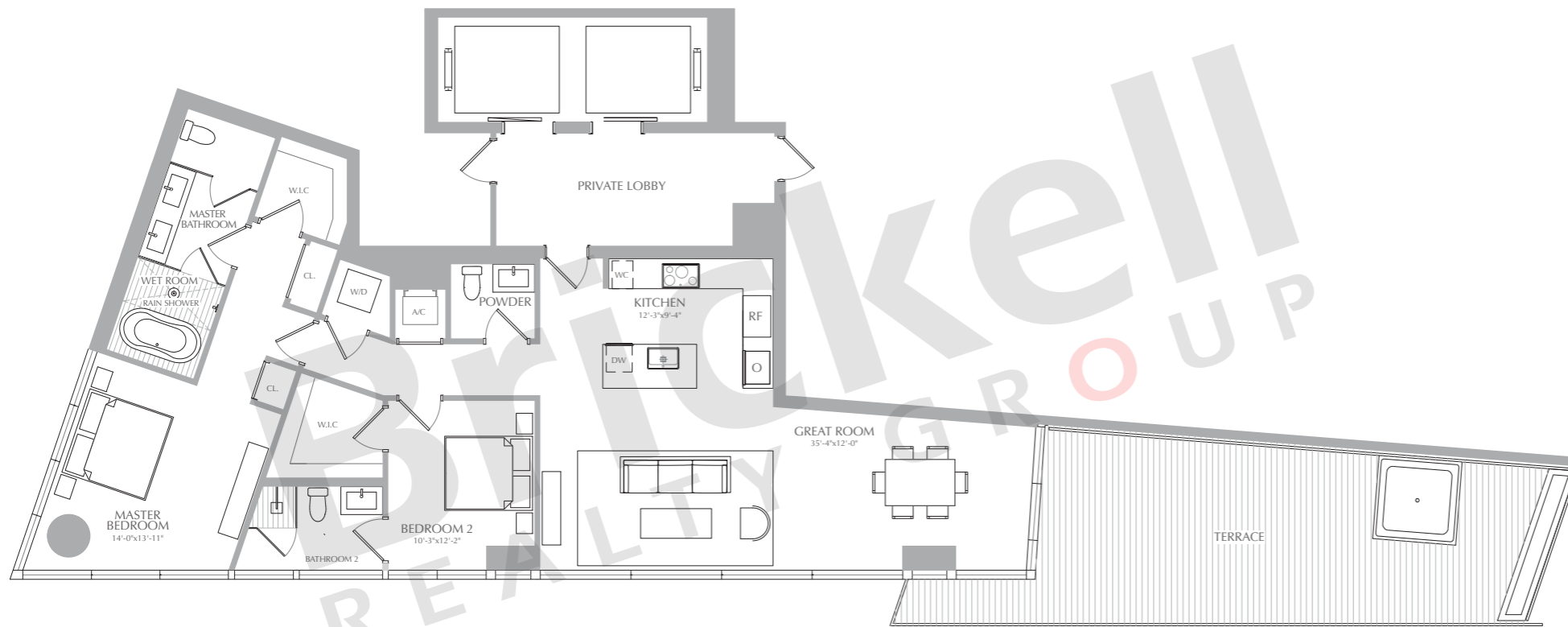

LEVEL 4 THROUGH LEVEL 14

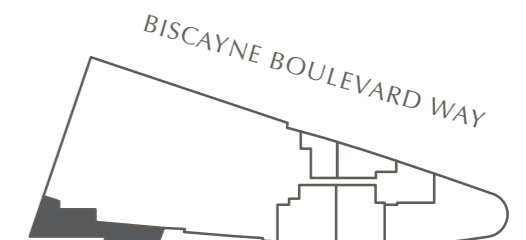

MIAMI RIVER

**Brickell**  
REALTY GROUP

2071 NW 112th Avenue, Miami, FL 33172

[www.brickell-realty.com/AstonMartinRes.html](http://www.brickell-realty.com/AstonMartinRes.html)

Oral representation cannot be relied upon as correctly stating representations of the developer. Pictures of homes and condos may not reflect the final products which may vary. Dimensions, specifications, improvements, rendering, plans, land uses, materials, amenities, prices, and availability are subject to change at the developer's discretion without notice.

Stated dimensions are approximate and measured to the exterior boundaries of the exterior walls and the centerline of interior demising walls which in fact vary from the dimensions that would be determined by using the description and definition of the "Unit" set forth in the Declaration (which generally only includes the interior airspace between the perimeter walls and excludes interior structural components).

# ASTON MARTIN RESIDENCES

## RIVER RESIDENCES

### Residence 05

Studio · 1 Bath

	SQ FT	M <sup>2</sup>
Interior	698	65
Exterior	-	-
<b>Total</b>	<b>698</b>	<b>65</b>

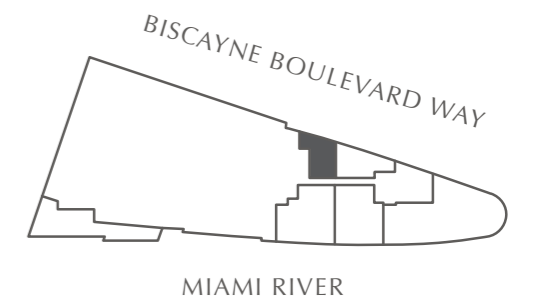

**Brickell**  
REALTY GROUP

2071 NW 112th Avenue, Miami, FL 33172

[www.brickell-realty.com/AstonMartinRes.html](http://www.brickell-realty.com/AstonMartinRes.html)

Oral representation cannot be relied upon as correctly stating representations of the developer. Pictures of homes and condos may not reflect the final products which may vary. Dimensions, specifications, improvements, rendering, plans, land uses, materials, amenities, prices, and availability are subject to change at the developer's discretion without notice.

Stated dimensions are approximate and measured to the exterior boundaries of the exterior walls and the centerline of interior demising walls which in fact vary from the dimensions that would be determined by using the description and definition of the "Unit" set forth in the Declaration (which generally only includes the interior airspace between the perimeter walls and excludes interior structural components).

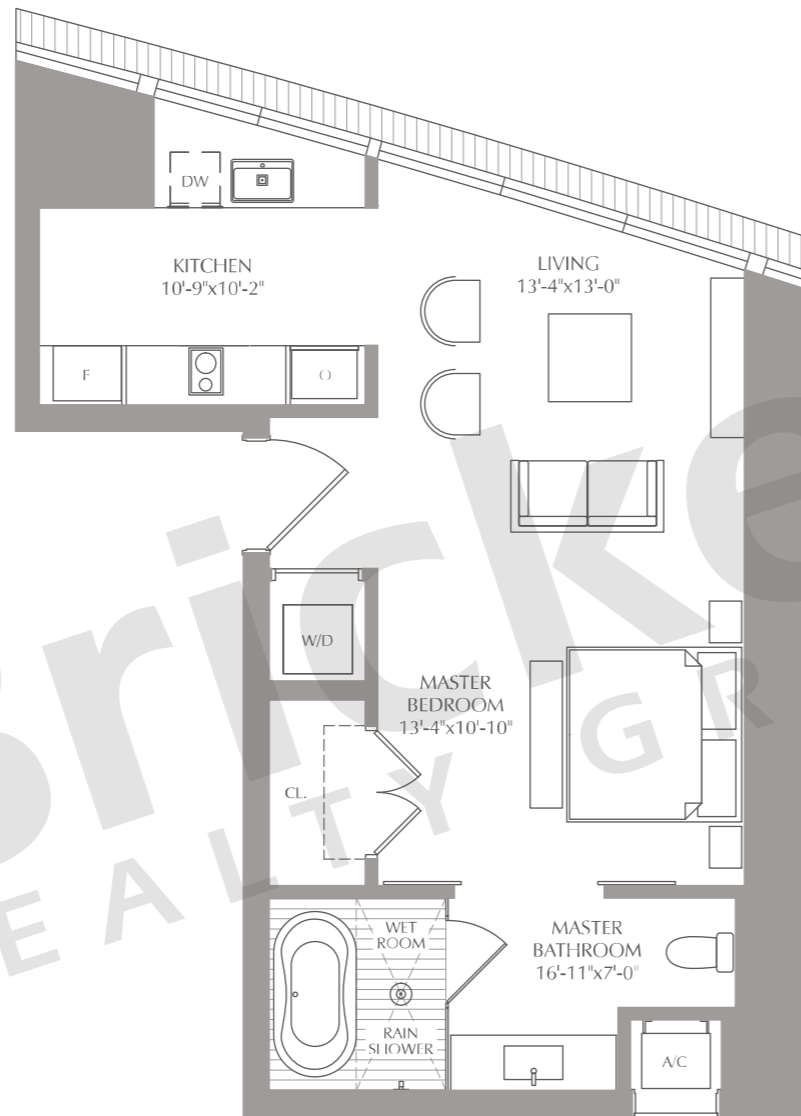

Brickell REALTY GROUP

# ASTON MARTIN RESIDENCES

## RIVER RESIDENCES

### Residence 06

1 Bedroom · 1.5 Baths

	SQ FT	M <sup>2</sup>
Interior	853	79
Exterior	44	4
<b>Total</b>	<b>897</b>	<b>83</b>

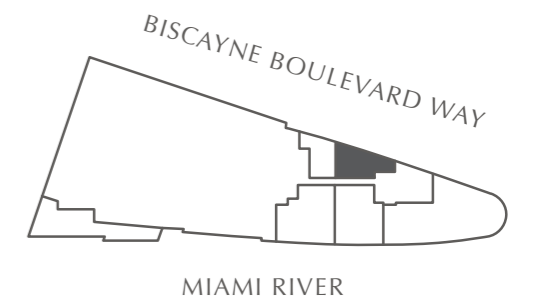
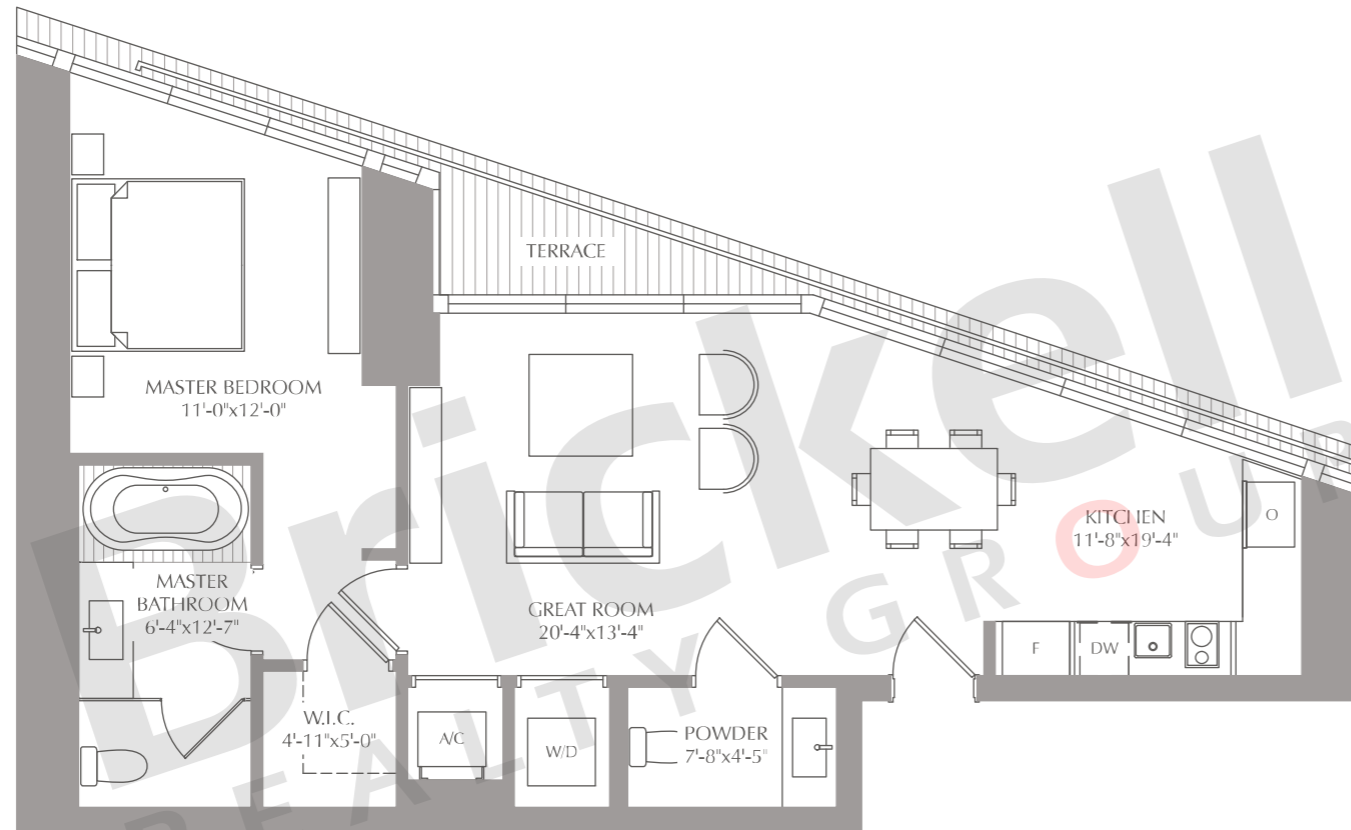

**Brickell**  
REALTY GROUP

2071 NW 112th Avenue, Miami, FL 33172

[www.brickell-realty.com/AstonMartinRes.html](http://www.brickell-realty.com/AstonMartinRes.html)

Oral representation cannot be relied upon as correctly stating representations of the developer. Pictures of homes and condos may not reflect the final products which may vary. Dimensions, specifications, improvements, rendering, plans, land uses, materials, amenities, prices, and availability are subject to change at the developer's discretion without notice.

Stated dimensions are approximate and measured to the exterior boundaries of the exterior walls and the centerline of interior demising walls which in fact vary from the dimensions that would be determined by using the description and definition of the "Unit" set forth in the Declaration (which generally only includes the interior airspace between the perimeter walls and excludes interior structural components).

# ASTON MARTIN RESIDENCES

## PANORAMIC RESIDENCES

### Residence 01

4 Bedrooms · 5.5 Baths · Studio

	SQ FT	M <sup>2</sup>
Interior	3,827-3,994	355-371
Exterior	396-438	37-41
<b>Total</b>	<b>4,223-4,432</b>	<b>392-412</b>

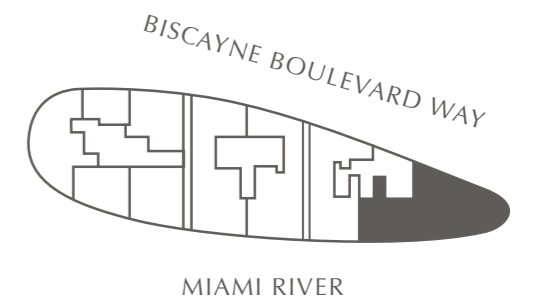
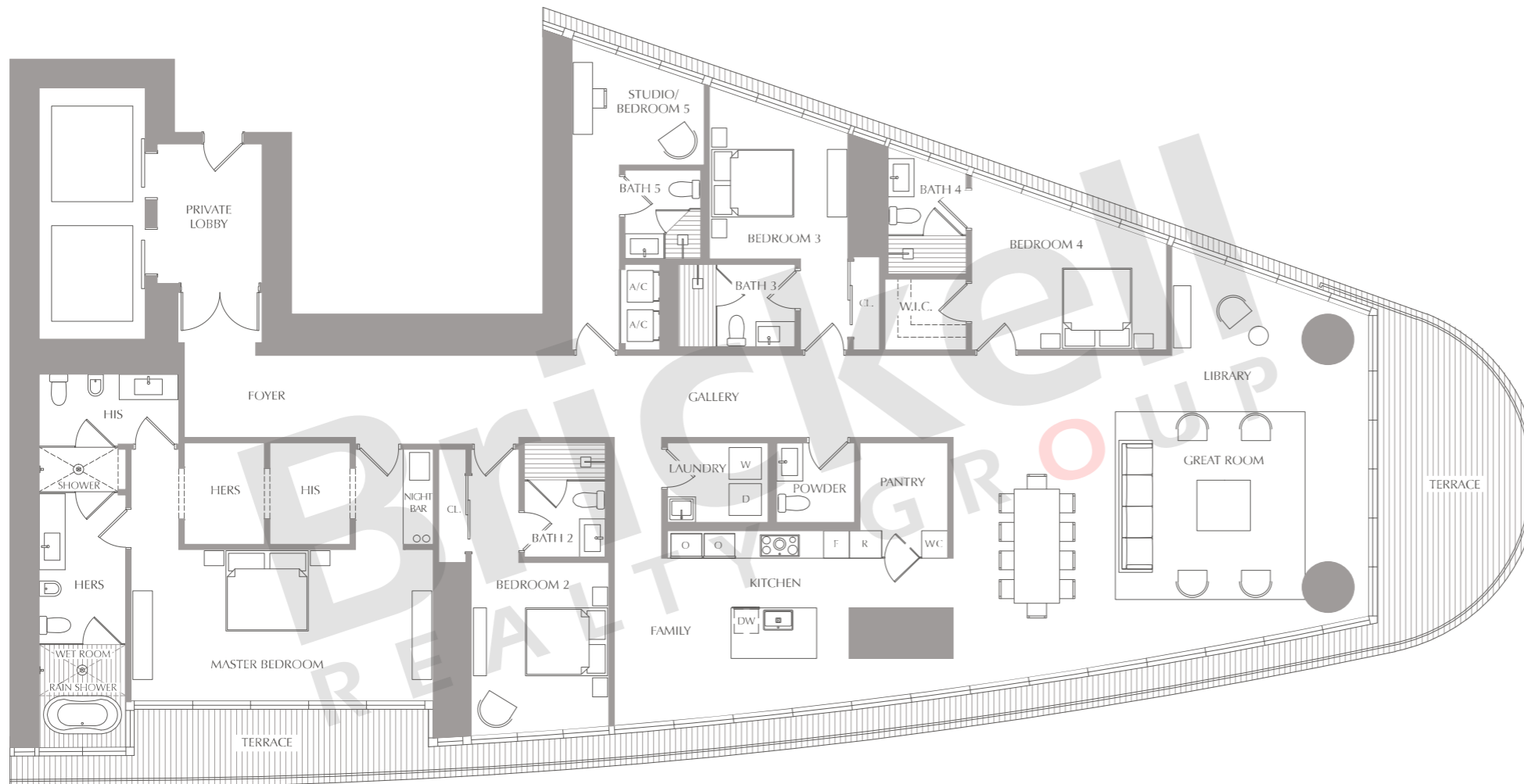

**Brickell**  
REALTY GROUP

2071 NW 112th Avenue, Miami, FL 33172

[www.brickell-realty.com/AstonMartinRes.html](http://www.brickell-realty.com/AstonMartinRes.html)

Oral representation cannot be relied upon as correctly stating representations of the developer. Pictures of homes and condos may not reflect the final products which may vary. Dimensions, specifications, improvements, rendering, plans, land uses, materials, amenities, prices, and availability are subject to change at the developer's discretion without notice.

Stated dimensions are approximate and measured to the exterior boundaries of the exterior walls and the centerline of interior demising walls which in fact vary from the dimensions that would be determined by using the description and definition of the "Unit" set forth in the Declaration (which generally only includes the interior airspace between the perimeter walls and excludes interior structural components).

# ASTON MARTIN RESIDENCES

## PANORAMIC RESIDENCES

### Residence 02

3 Bedrooms · 3.5 Baths

	SQ FT	M <sup>2</sup>
Interior	2,422	225
Exterior	385	36
<b>Total</b>	<b>2,807</b>	<b>261</b>

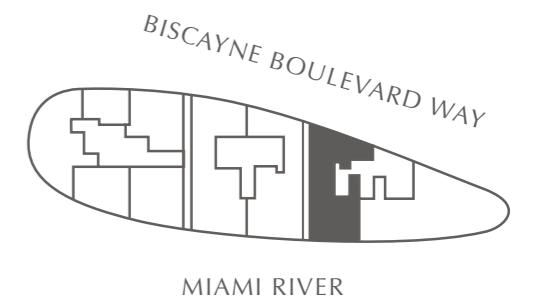

**Brickell**  
REALTY GROUP

2071 NW 112th Avenue, Miami, FL 33172

[www.brickell-realty.com/AstonMartinRes.html](http://www.brickell-realty.com/AstonMartinRes.html)

Oral representation cannot be relied upon as correctly stating representations of the developer. Pictures of homes and condos may not reflect the final products which may vary. Dimensions, specifications, improvements, rendering, plans, land uses, materials, amenities, prices, and availability are subject to change at the developer's discretion without notice.

Stated dimensions are approximate and measured to the exterior boundaries of the exterior walls and the centerline of interior demising walls which in fact vary from the dimensions that would be determined by using the description and definition of the "Unit" set forth in the Declaration (which generally only includes the interior airspace between the perimeter walls and excludes interior structural components).

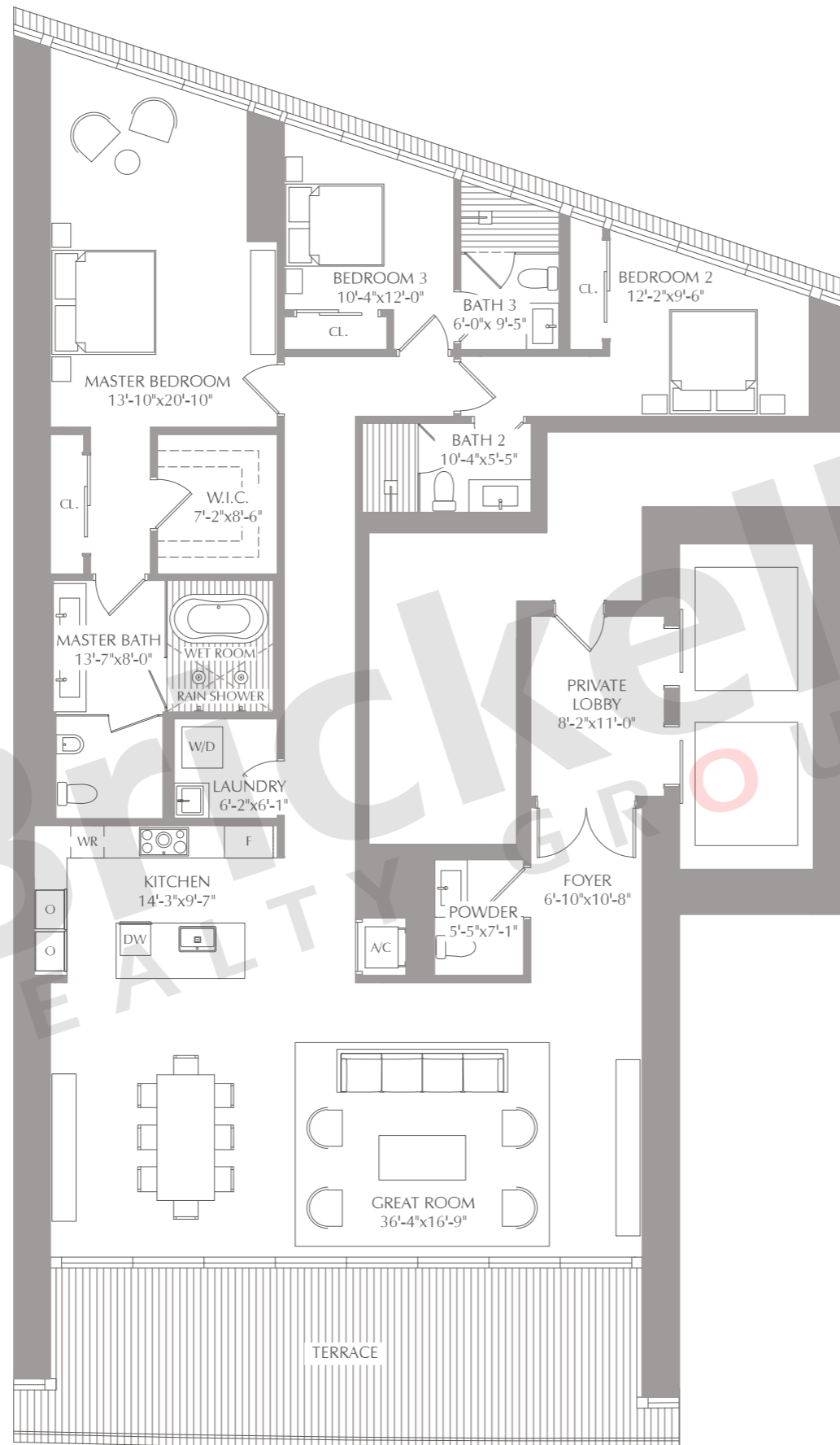

# ASTON MARTIN RESIDENCES

## PANORAMIC RESIDENCES

### Residence 03

3 Bedrooms · 4.5 Baths  
Staff · Family · Den

	SQ FT	M <sup>2</sup>
Interior	3,075	286
Exterior	195	18
<b>Total</b>	<b>3,270</b>	<b>304</b>

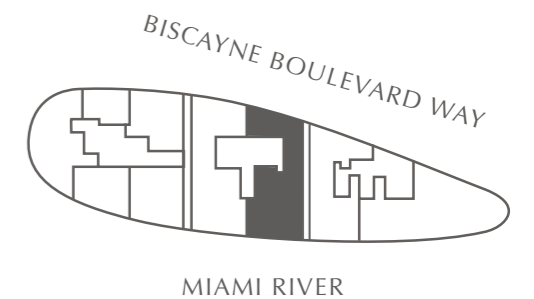

**Brickell**  
REALTY GROUP

2071 NW 112th Avenue, Miami, FL 33172

[www.brickell-realty.com/AstonMartinRes.html](http://www.brickell-realty.com/AstonMartinRes.html)

Oral representation cannot be relied upon as correctly stating representations of the developer. Pictures of homes and condos may not reflect the final products which may vary. Dimensions, specifications, improvements, rendering, plans, land uses, materials, amenities, prices, and availability are subject to change at the developer's discretion without notice.

Stated dimensions are approximate and measured to the exterior boundaries of the exterior walls and the centerline of interior demising walls which in fact vary from the dimensions that would be determined by using the description and definition of the "Unit" set forth in the Declaration (which generally only includes the interior airspace between the perimeter walls and excludes interior structural components).



# ASTON MARTIN RESIDENCES

## PANORAMIC RESIDENCES

### Residence 04

4 Bedrooms · 5.5 Baths  
Staff · Family

	SQ FT	M <sup>2</sup>
Interior	3,536	328
Exterior	194	18
<b>Total</b>	<b>3,730</b>	<b>346</b>

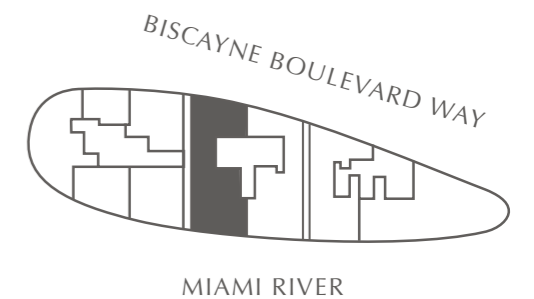

**Brickell**  
REALTY GROUP

2071 NW 112th Avenue, Miami, FL 33172

[www.brickell-realty.com/AstonMartinRes.html](http://www.brickell-realty.com/AstonMartinRes.html)

Oral representation cannot be relied upon as correctly stating representations of the developer. Pictures of homes and condos may not reflect the final products which may vary. Dimensions, specifications, improvements, rendering, plans, land uses, materials, amenities, prices, and availability are subject to change at the developer's discretion without notice.

Stated dimensions are approximate and measured to the exterior boundaries of the exterior walls and the centerline of interior demising walls which in fact vary from the dimensions that would be determined by using the description and definition of the "Unit" set forth in the Declaration (which generally only includes the interior airspace between the perimeter walls and excludes interior structural components).

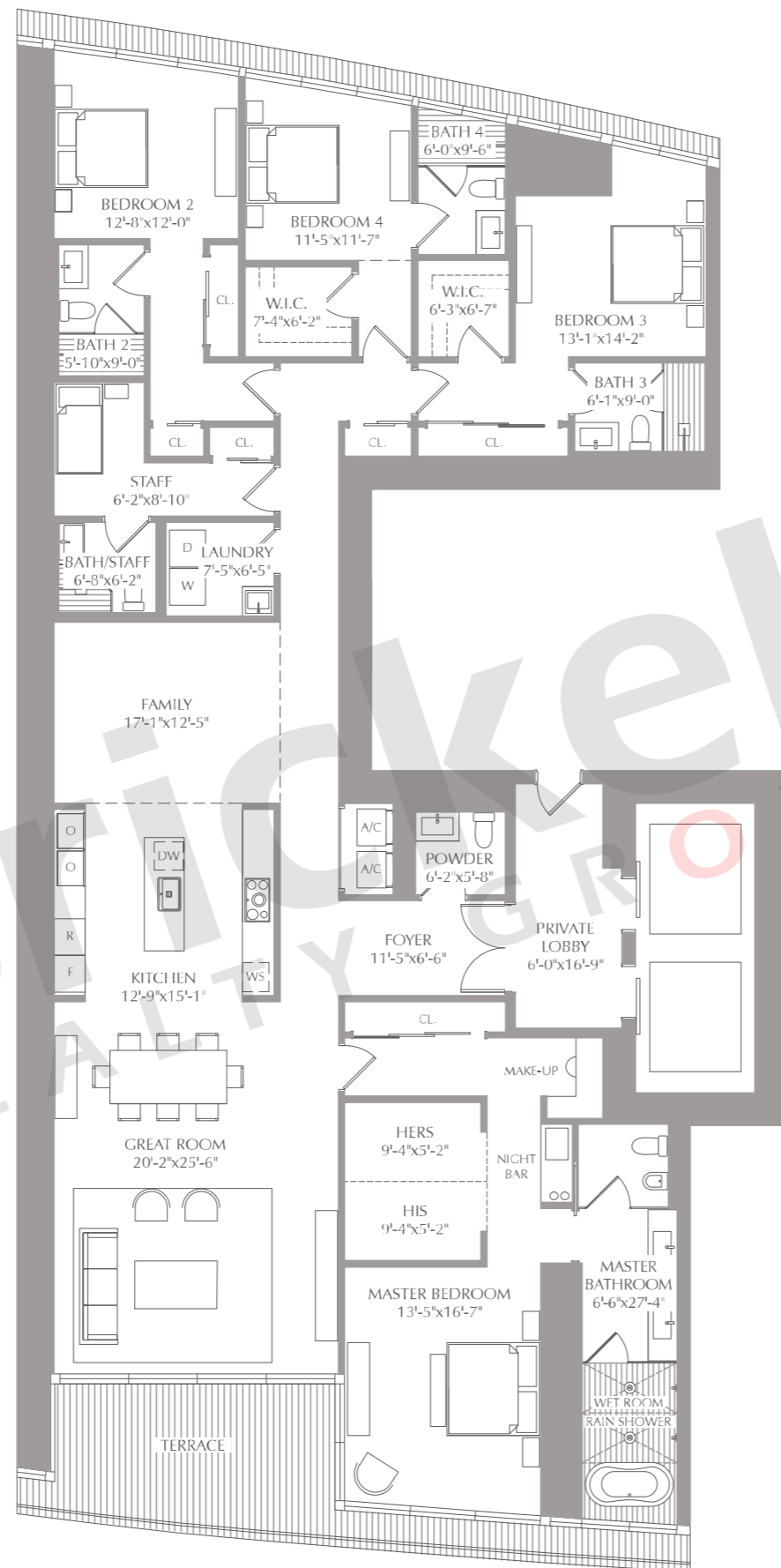

# ASTON MARTIN RESIDENCES

## PANORAMIC RESIDENCES

### Residence 05

2 Bedrooms · 3.5 Baths  
Convertible Den

	SQ FT	M <sup>2</sup>
Interior	1,688	157
Exterior	117	11
<b>Total</b>	<b>1,805</b>	<b>168</b>

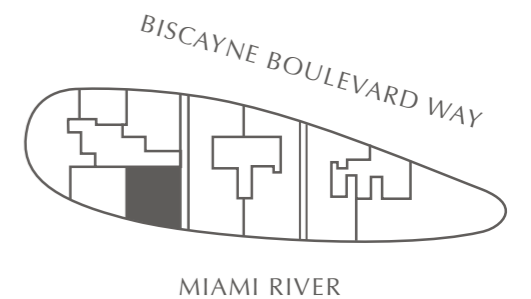
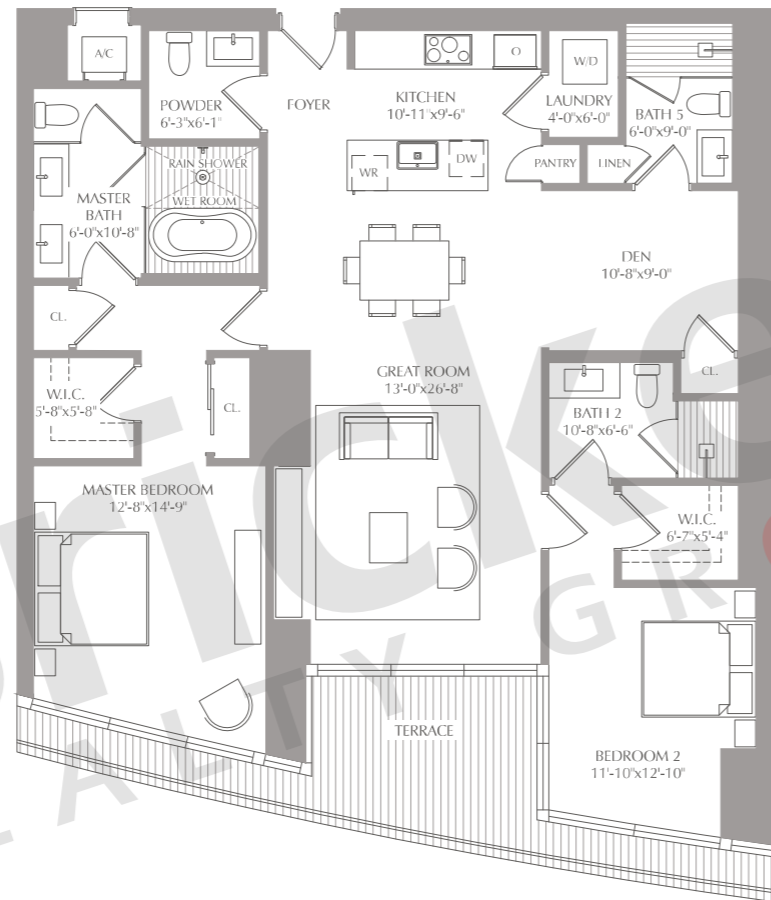

**Brickell**  
REALTY GROUP

2071 NW 112th Avenue, Miami, FL 33172

[www.brickell-realty.com/AstonMartinRes.html](http://www.brickell-realty.com/AstonMartinRes.html)

Oral representation cannot be relied upon as correctly stating representations of the developer. Pictures of homes and condos may not reflect the final products which may vary. Dimensions, specifications, improvements, rendering, plans, land uses, materials, amenities, prices, and availability are subject to change at the developer's discretion without notice.

Stated dimensions are approximate and measured to the exterior boundaries of the exterior walls and the centerline of interior demising walls which in fact vary from the dimensions that would be determined by using the description and definition of the "Unit" set forth in the Declaration (which generally only includes the interior airspace between the perimeter walls and excludes interior structural components).



# ASTON MARTIN RESIDENCES

## PANORAMIC RESIDENCES Residence 06

Level 16 through 22, 42 through 45

1 Bedrooms · 1.5 Baths

	SQ FT	M <sup>2</sup>
Interior	1,001	93
Exterior	78	7
<b>Total</b>	<b>1,079</b>	<b>100</b>

Level 23 through 41

2 Bedrooms · 2.5 Baths

	SQ FT	M <sup>2</sup>
Interior	1,317	122
Exterior	149	14
<b>Total</b>	<b>1,466</b>	<b>136</b>

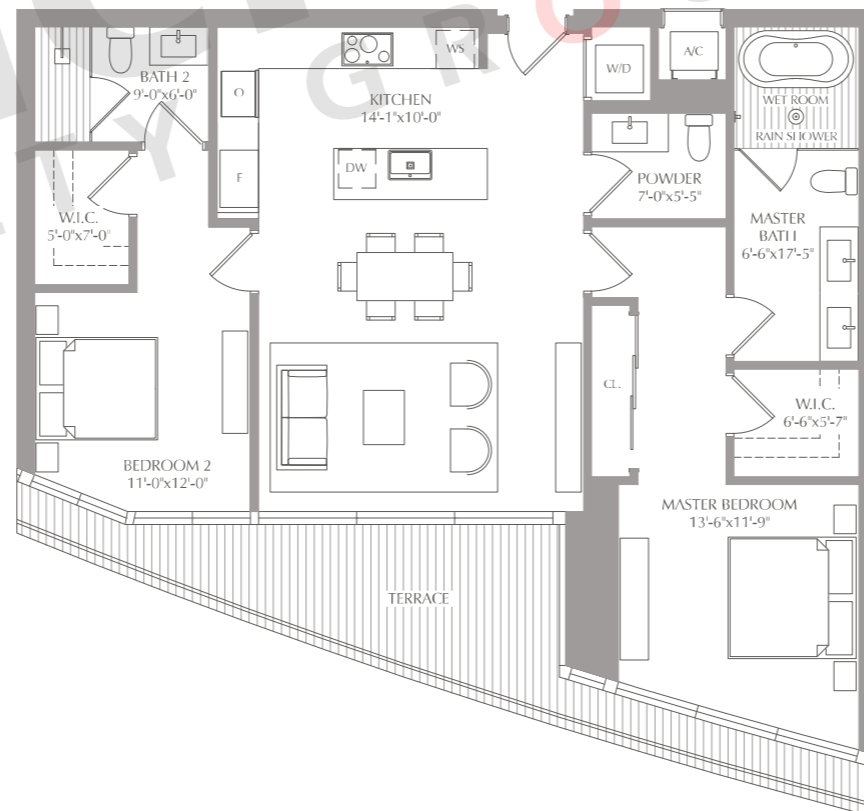
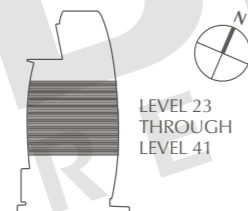
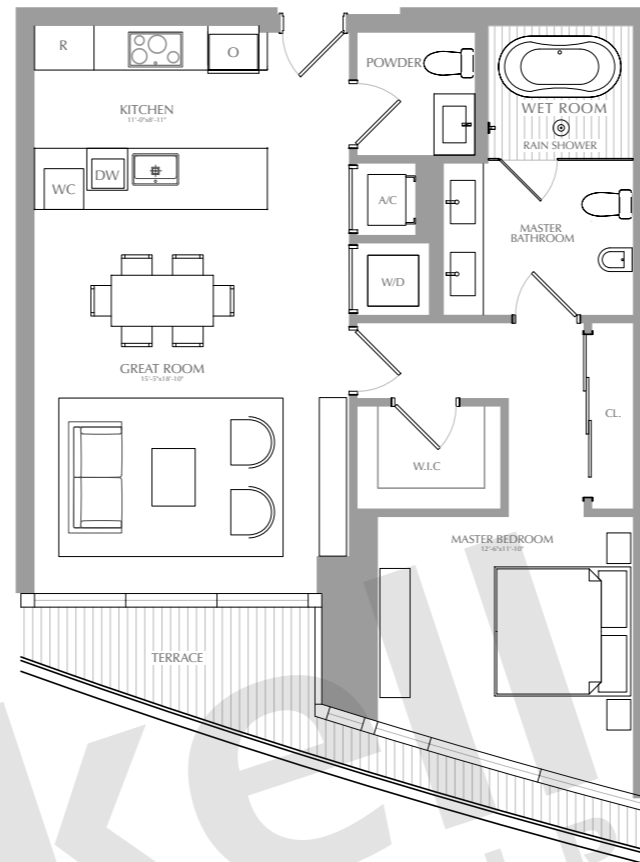
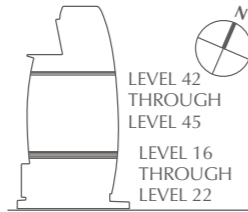

BISCAYNE BOULEVARD WAY

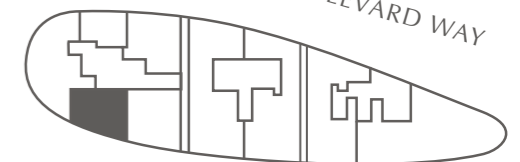

MIAMI RIVER

**Brickell**  
REALTY GROUP

2071 NW 112th Avenue, Miami, FL 33172

[www.brickell-realty.com/AstonMartinRes.html](http://www.brickell-realty.com/AstonMartinRes.html)

Oral representation cannot be relied upon as correctly stating representations of the developer. Pictures of homes and condos may not reflect the final products which may vary. Dimensions, specifications, improvements, rendering, plans, land uses, materials, amenities, prices, and availability are subject to change at the developer's discretion without notice.

Stated dimensions are approximate and measured to the exterior boundaries of the exterior walls and the centerline of interior demising walls which in fact vary from the dimensions that would be determined by using the description and definition of the "Unit" set forth in the Declaration (which generally only includes the interior airspace between the perimeter walls and excludes interior structural components).

# ASTON MARTIN RESIDENCES

## PANORAMIC RESIDENCES Residence 06

Level 16 through 22, 42 through 45

1 Bedrooms · 1.5 Baths

	SQ FT	M <sup>2</sup>
Interior	1,001	93
Exterior	78	7
<b>Total</b>	<b>1,079</b>	<b>100</b>

Level 23 through 41

2 Bedrooms · 2.5 Baths

	SQ FT	M <sup>2</sup>
Interior	1,317	122
Exterior	149	14
<b>Total</b>	<b>1,466</b>	<b>136</b>

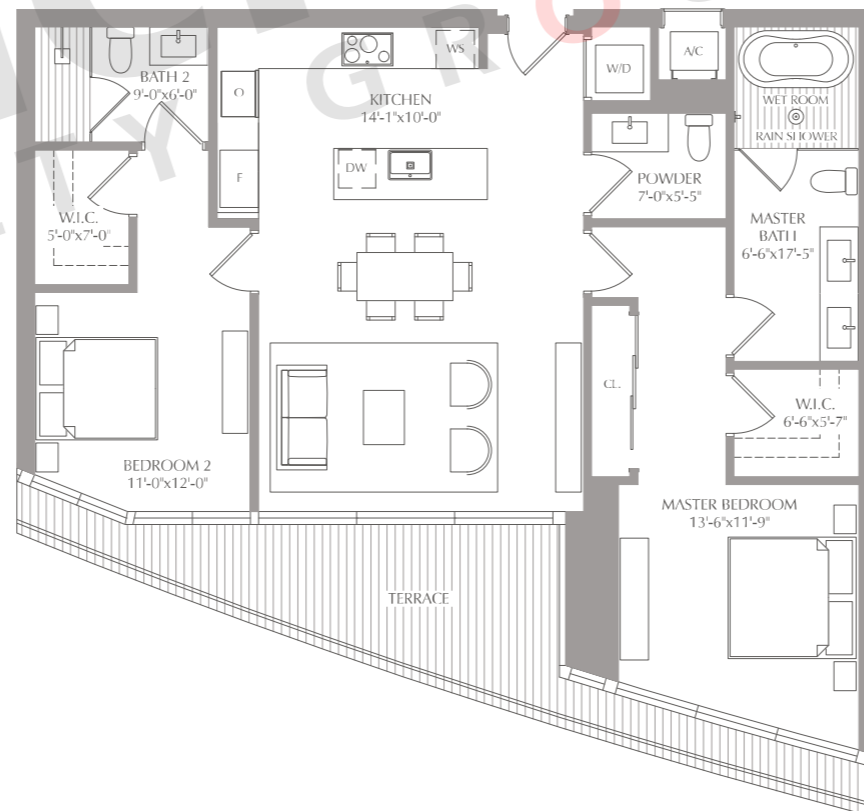
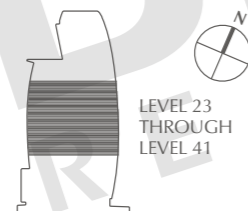
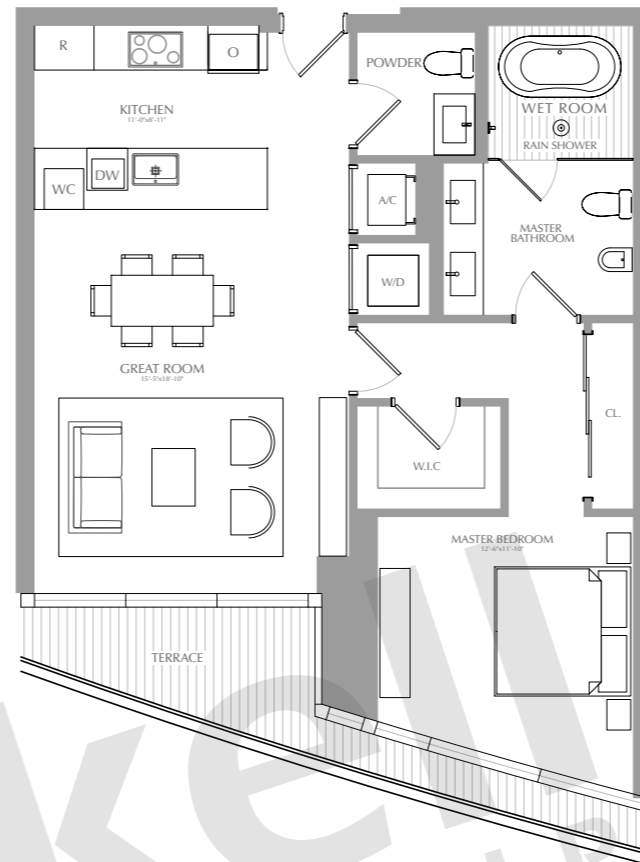
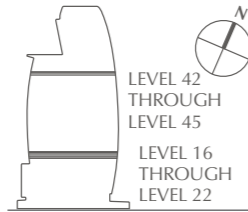

BISCAYNE BOULEVARD WAY

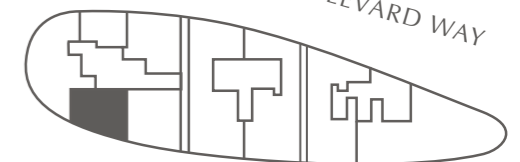

MIAMI RIVER

**Brickell**  
REALTY GROUP

2071 NW 112th Avenue, Miami, FL 33172

[www.brickell-realty.com/AstonMartinRes.html](http://www.brickell-realty.com/AstonMartinRes.html)

Oral representation cannot be relied upon as correctly stating representations of the developer. Pictures of homes and condos may not reflect the final products which may vary. Dimensions, specifications, improvements, rendering, plans, land uses, materials, amenities, prices, and availability are subject to change at the developer's discretion without notice.

Stated dimensions are approximate and measured to the exterior boundaries of the exterior walls and the centerline of interior demising walls which in fact vary from the dimensions that would be determined by using the description and definition of the "Unit" set forth in the Declaration (which generally only includes the interior airspace between the perimeter walls and excludes interior structural components).

# ASTON MARTIN RESIDENCES

## PANORAMIC RESIDENCES

### Residence 07

2 Bedrooms · 3 Baths  
Family

	SQ FT	M <sup>2</sup>
Interior	1,915-2,114	178-196
Exterior	142-255	13-24
<b>Total</b>	<b>2,057-2,369</b>	<b>191-220</b>

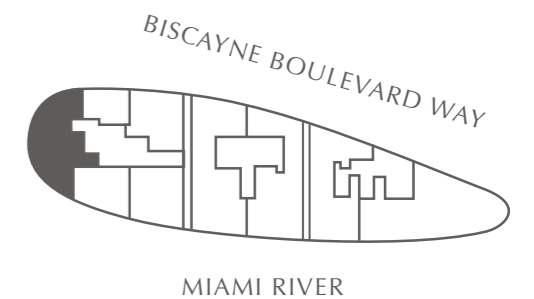
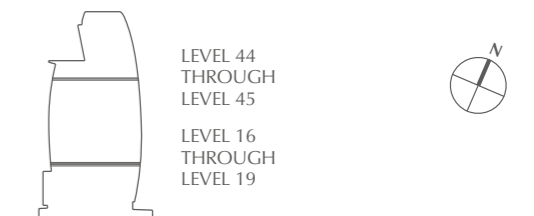

**Brickell**  
REALTY GROUP

2071 NW 112th Avenue, Miami, FL 33172

[www.brickell-realty.com/AstonMartinRes.html](http://www.brickell-realty.com/AstonMartinRes.html)

Oral representation cannot be relied upon as correctly stating representations of the developer. Pictures of homes and condos may not reflect the final products which may vary. Dimensions, specifications, improvements, rendering, plans, land uses, materials, amenities, prices, and availability are subject to change at the developer's discretion without notice.

Stated dimensions are approximate and measured to the exterior boundaries of the exterior walls and the centerline of interior demising walls which in fact vary from the dimensions that would be determined by using the description and definition of the "Unit" set forth in the Declaration (which generally only includes the interior airspace between the perimeter walls and excludes interior structural components).

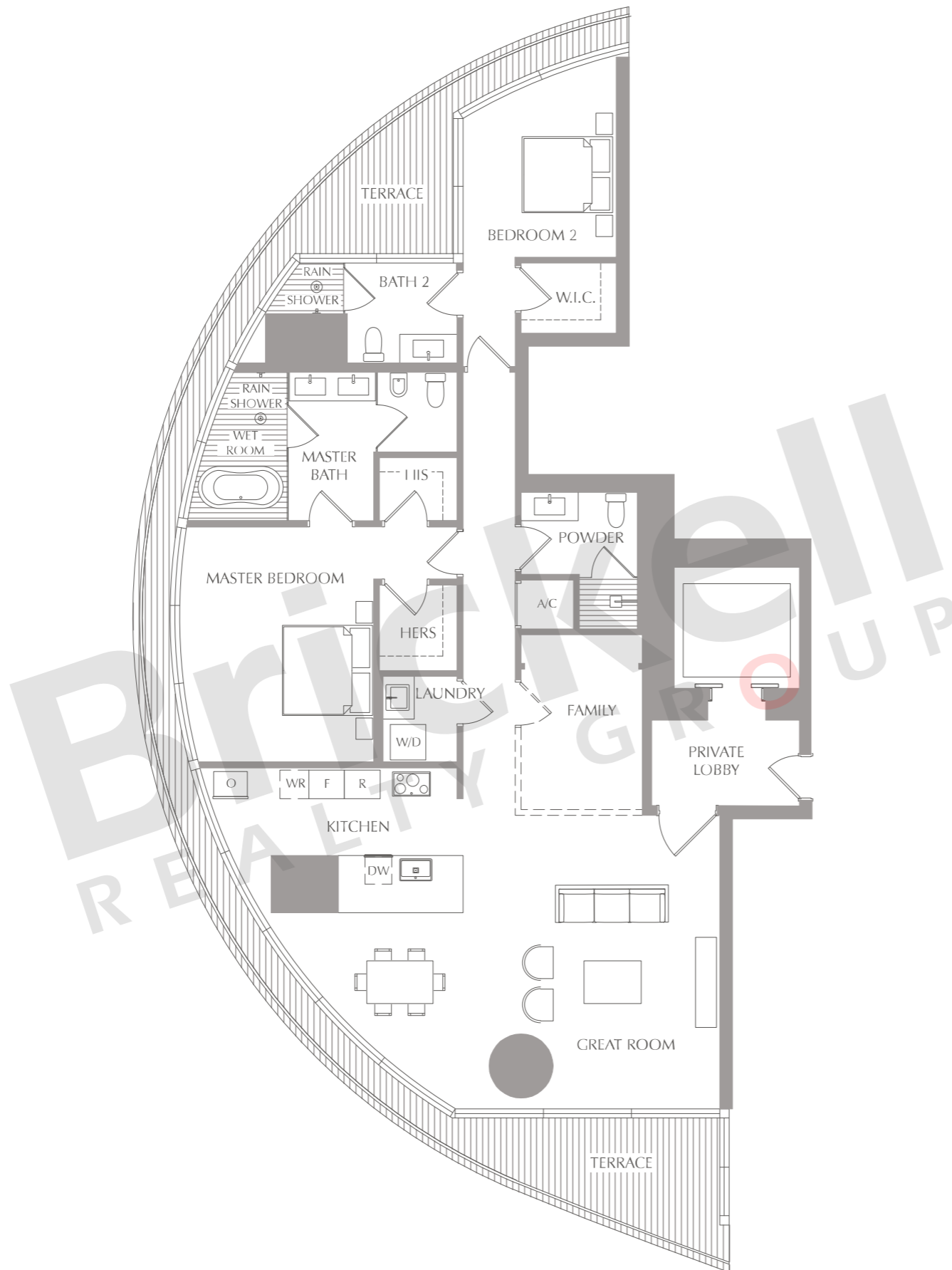

# ASTON MARTIN RESIDENCES

## PANORAMIC RESIDENCES

### Residence 08

1 Bedroom · 1.5 Baths

	SQ FT	M <sup>2</sup>
Interior	754	70
Exterior	118	11
<b>Total</b>	<b>872</b>	<b>81</b>

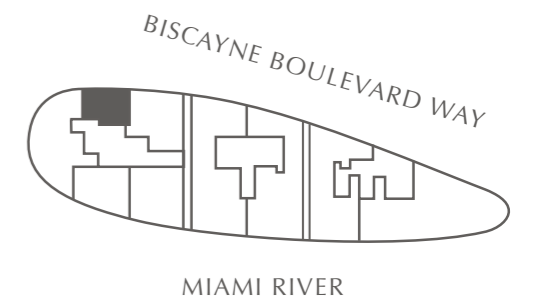
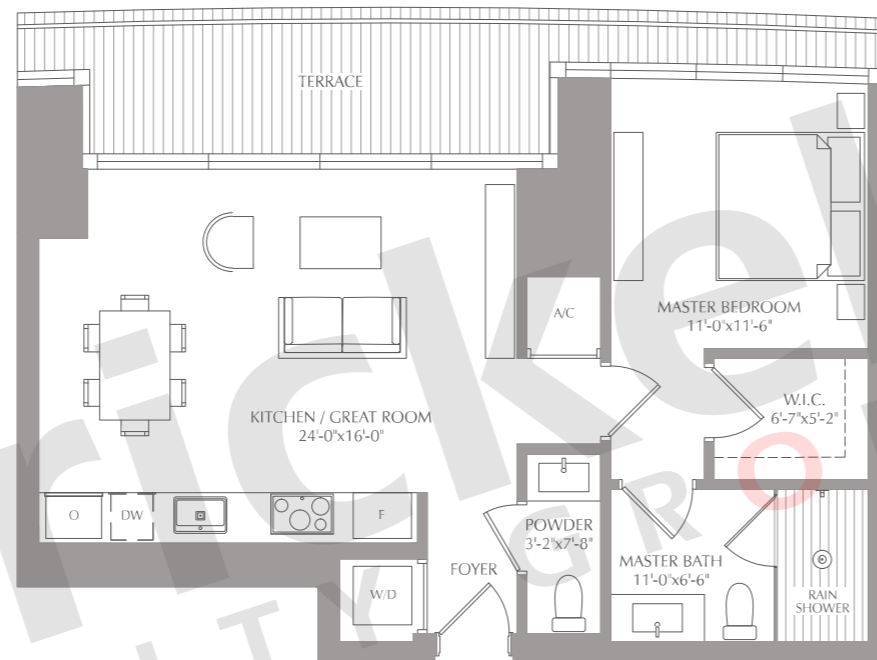

**Brickell**  
REALTY GROUP

2071 NW 112th Avenue, Miami, FL 33172

[www.brickell-realty.com/AstonMartinRes.html](http://www.brickell-realty.com/AstonMartinRes.html)

Oral representation cannot be relied upon as correctly stating representations of the developer. Pictures of homes and condos may not reflect the final products which may vary. Dimensions, specifications, improvements, rendering, plans, land uses, materials, amenities, prices, and availability are subject to change at the developer's discretion without notice.

Stated dimensions are approximate and measured to the exterior boundaries of the exterior walls and the centerline of interior demising walls which in fact vary from the dimensions that would be determined by using the description and definition of the "Unit" set forth in the Declaration (which generally only includes the interior airspace between the perimeter walls and excludes interior structural components).

# ASTON MARTIN RESIDENCES

## PANORAMIC RESIDENCES

### Residence 09

2 Bedrooms · 2.5 Baths  
Den

	SQ FT	M <sup>2</sup>
Interior	1,584	147
Exterior	106	10
<b>Total</b>	<b>1,690</b>	<b>157</b>

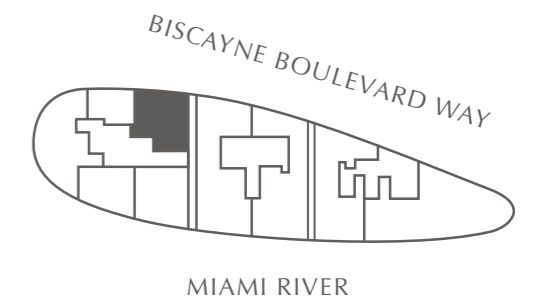

**Brickell**  
REALTY GROUP

2071 NW 112th Avenue, Miami, FL 33172

[www.brickell-realty.com/AstonMartinRes.html](http://www.brickell-realty.com/AstonMartinRes.html)

Oral representation cannot be relied upon as correctly stating representations of the developer. Pictures of homes and condos may not reflect the final products which may vary. Dimensions, specifications, improvements, rendering, plans, land uses, materials, amenities, prices, and availability are subject to change at the developer's discretion without notice.

Stated dimensions are approximate and measured to the exterior boundaries of the exterior walls and the centerline of interior demising walls which in fact vary from the dimensions that would be determined by using the description and definition of the "Unit" set forth in the Declaration (which generally only includes the interior airspace between the perimeter walls and excludes interior structural components).

# ASTON MARTIN RESIDENCES

## SKY RESIDENCES Residence 01

**Level 46 through 48**  
5 Bedrooms · 5.5 Baths · Family

	SQ FT	M <sup>2</sup>
Interior	3,731-3,798	347-353
Exterior	444-455	41-42
<b>Total</b>	<b>4,186-4,242</b>	<b>389-394</b>

**Level 49 through 52**  
4 Bedrooms · 5.5 Baths · Conv Den

	SQ FT	M <sup>2</sup>
Interior	3,555-3,689	330-343
Exterior	468-482	43-45
<b>Total</b>	<b>4,037-4,157</b>	<b>375-386</b>

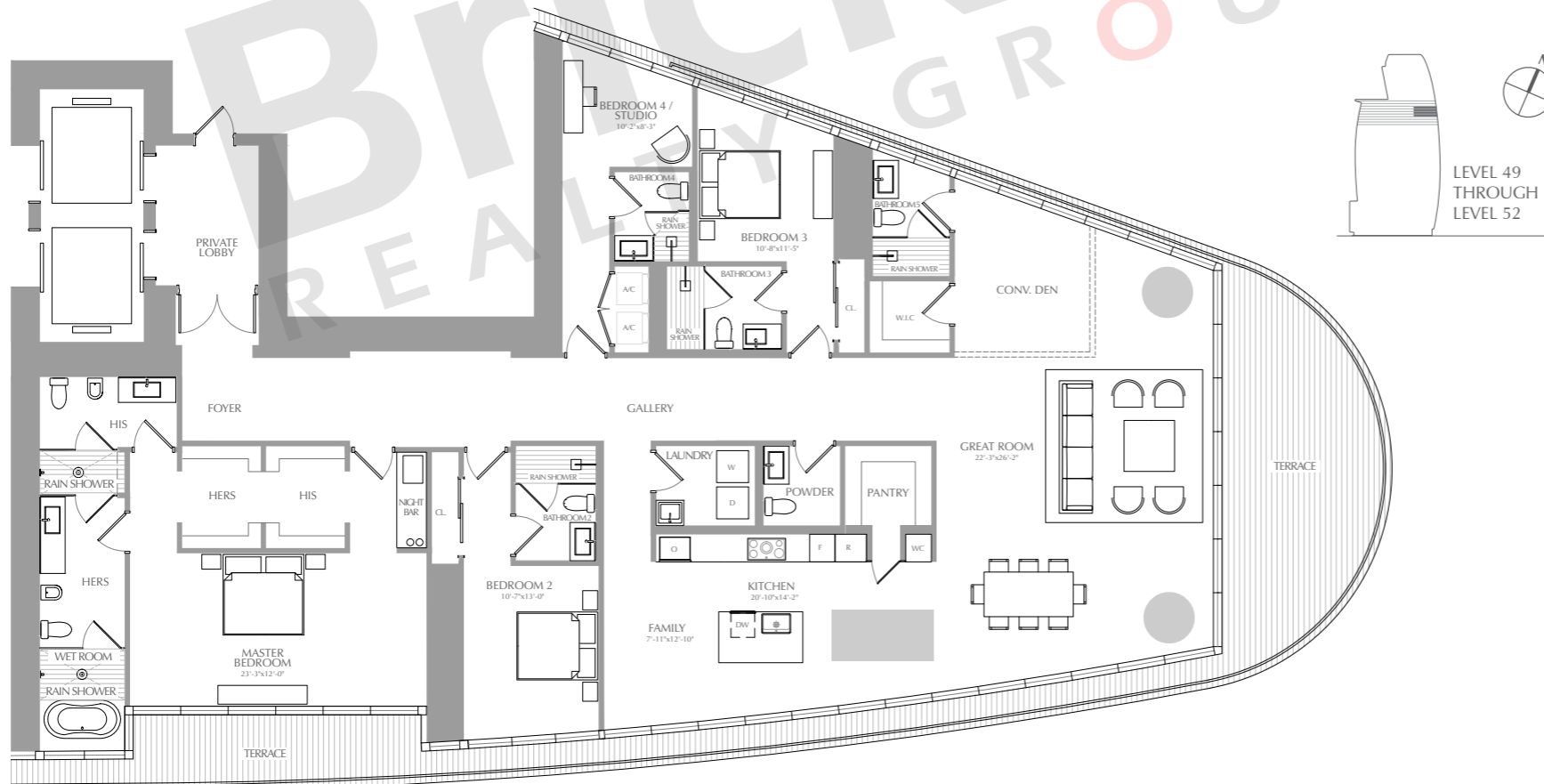
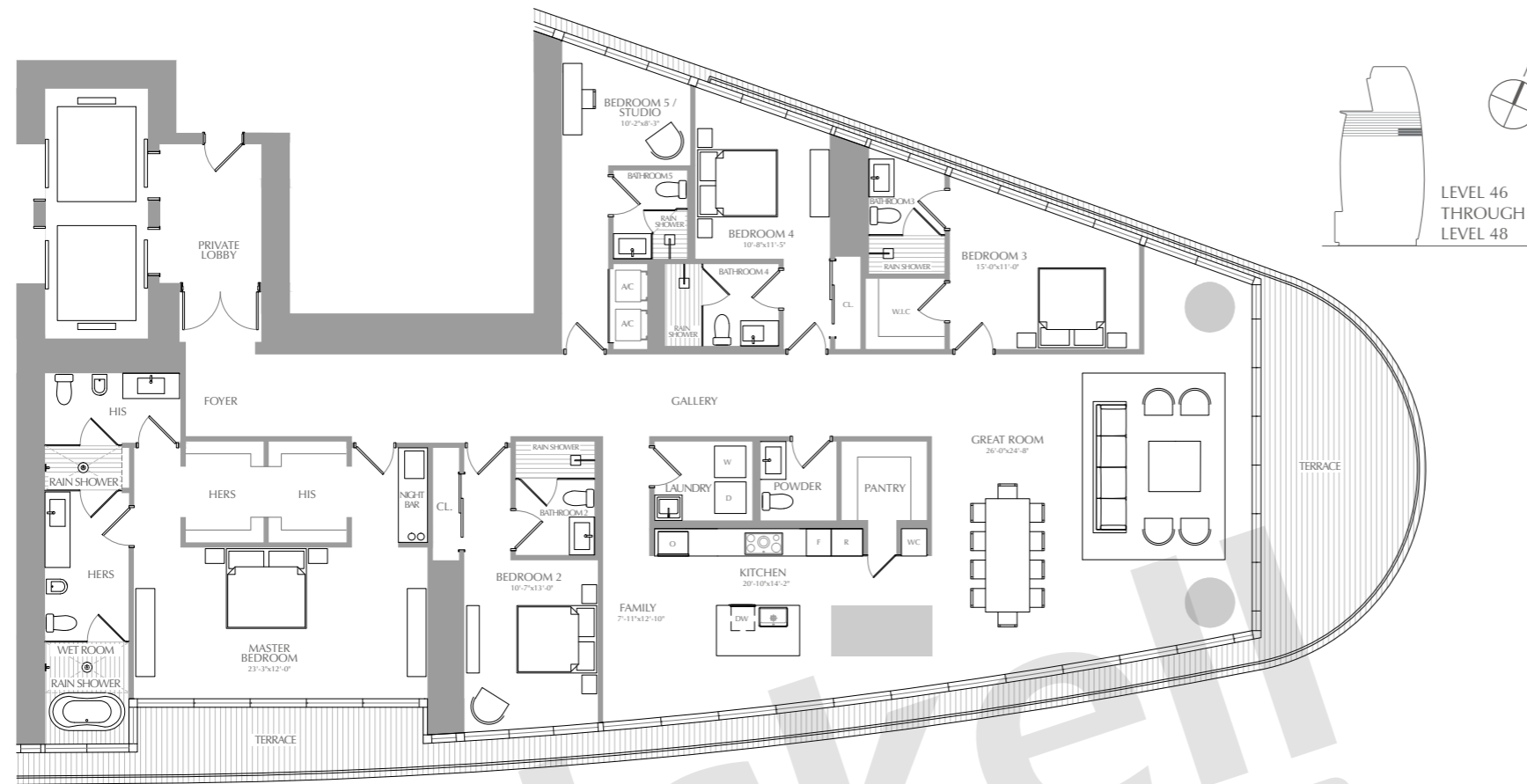

BISCAYNE BOULEVARD WAY

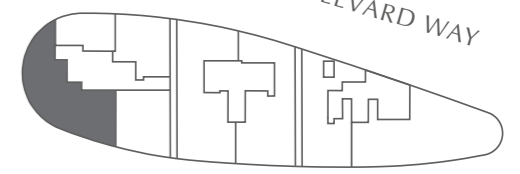

MIAMI RIVER

**Brickell**  
REALTY GROUP

2071 NW 112th Avenue, Miami, FL 33172

[www.brickell-realty.com/AstonMartinRes.html](http://www.brickell-realty.com/AstonMartinRes.html)

Oral representation cannot be relied upon as correctly stating representations of the developer. Pictures of homes and condos may not reflect the final products which may vary. Dimensions, specifications, improvements, rendering, plans, land uses, materials, amenities, prices, and availability are subject to change at the developer's discretion without notice.

Stated dimensions are approximate and measured to the exterior boundaries of the exterior walls and the centerline of interior demising walls which in fact vary from the dimensions that would be determined by using the description and definition of the "Unit" set forth in the Declaration (which generally only includes the interior airspace between the perimeter walls and excludes interior structural components).

# ASTON MARTIN RESIDENCES

## SKY RESIDENCES Residence 01

**Level 46 through 48**  
5 Bedrooms · 5.5 Baths · Family

	SQ FT	M <sup>2</sup>
Interior	3,731-3,798	347-353
Exterior	444-455	41-42
<b>Total</b>	<b>4,186-4,242</b>	<b>389-394</b>

**Level 49 through 52**  
4 Bedrooms · 5.5 Baths · Conv Den

	SQ FT	M <sup>2</sup>
Interior	3,555-3,689	330-343
Exterior	468-482	43-45
<b>Total</b>	<b>4,037-4,157</b>	<b>375-386</b>

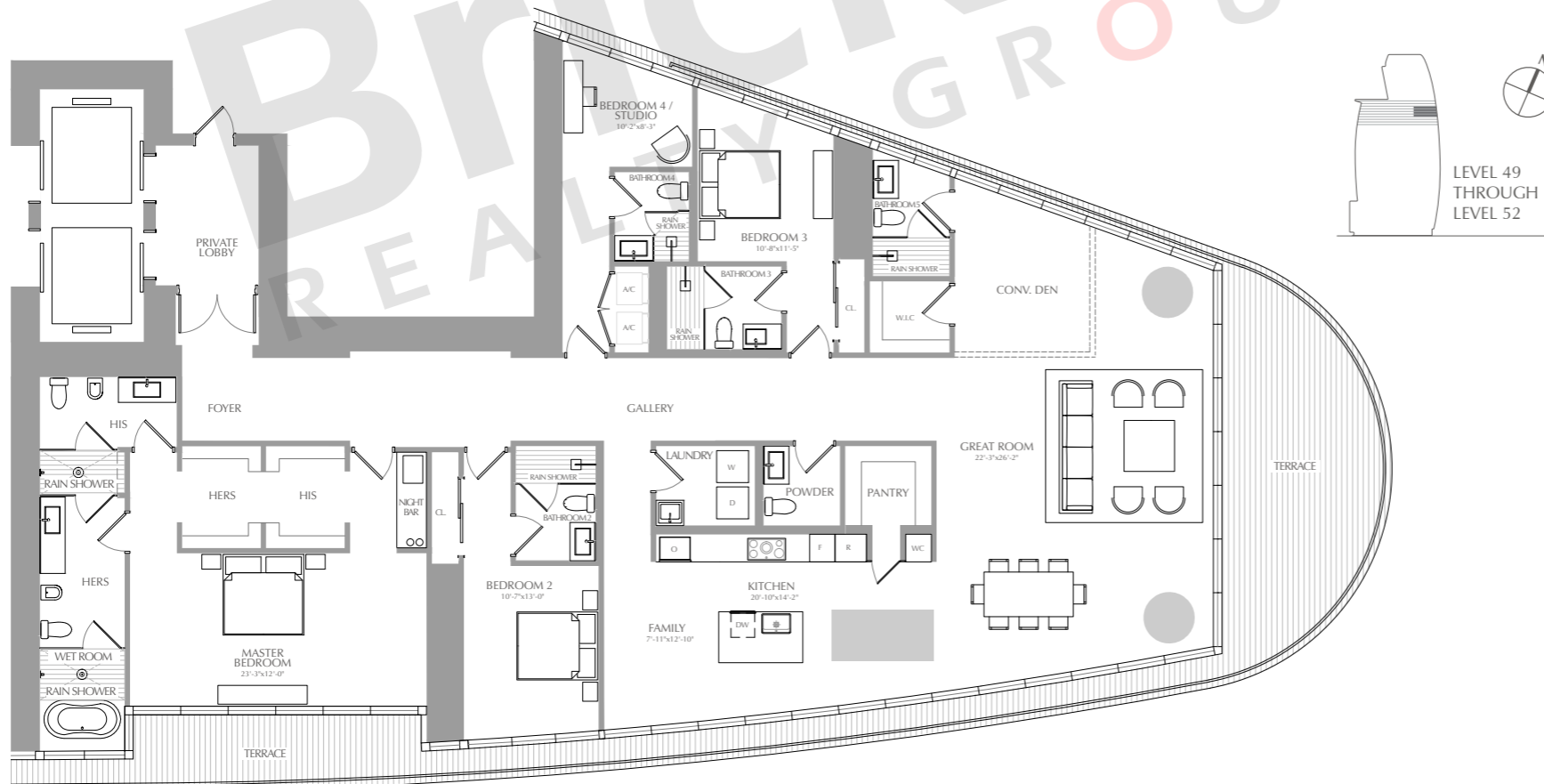
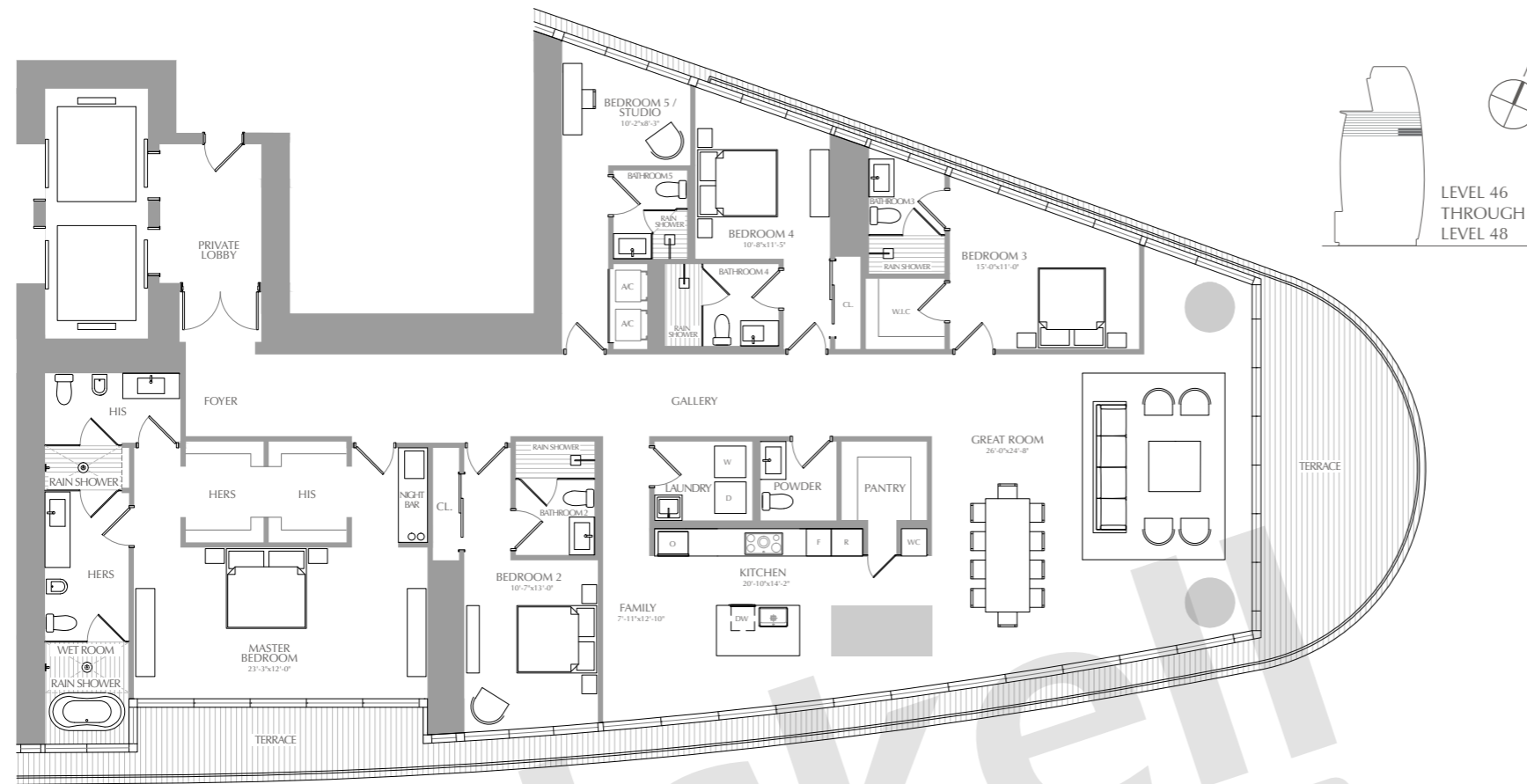

BISCAYNE BOULEVARD WAY

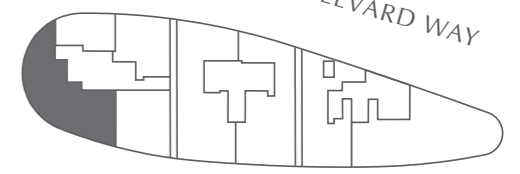

MIAMI RIVER

**Brickell**  
REALTY GROUP

2071 NW 112th Avenue, Miami, FL 33172

[www.brickell-realty.com/AstonMartinRes.html](http://www.brickell-realty.com/AstonMartinRes.html)

Oral representation cannot be relied upon as correctly stating representations of the developer. Pictures of homes and condos may not reflect the final products which may vary. Dimensions, specifications, improvements, rendering, plans, land uses, materials, amenities, prices, and availability are subject to change at the developer's discretion without notice.

Stated dimensions are approximate and measured to the exterior boundaries of the exterior walls and the centerline of interior demising walls which in fact vary from the dimensions that would be determined by using the description and definition of the "Unit" set forth in the Declaration (which generally only includes the interior airspace between the perimeter walls and excludes interior structural components).

# ASTON MARTIN RESIDENCES

## SKY RESIDENCES Residence 02 - Duplex

4 Bedrooms · 6 Baths  
Family · Den · Staff

	SQ FT	M <sup>2</sup>
Interior	4,434	412
Exterior	585	54
<b>Total</b>	<b>5,019</b>	<b>466</b>

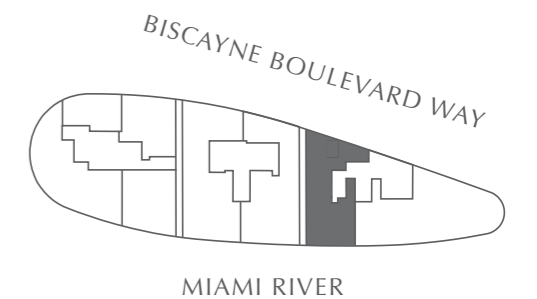
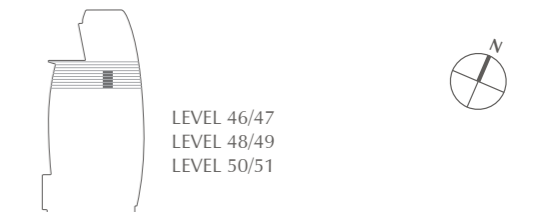

**Brickell**  
REALTY GROUP

2071 NW 112th Avenue, Miami, FL 33172

[www.brickell-realty.com/AstonMartinRes.html](http://www.brickell-realty.com/AstonMartinRes.html)

Oral representation cannot be relied upon as correctly stating representations of the developer. Pictures of homes and condos may not reflect the final products which may vary. Dimensions, specifications, improvements, rendering, plans, land uses, materials, amenities, prices, and availability are subject to change at the developer's discretion without notice.

Stated dimensions are approximate and measured to the exterior boundaries of the exterior walls and the centerline of interior demising walls which in fact vary from the dimensions that would be determined by using the description and definition of the "Unit" set forth in the Declaration (which generally only includes the interior airspace between the perimeter walls and excludes interior structural components).

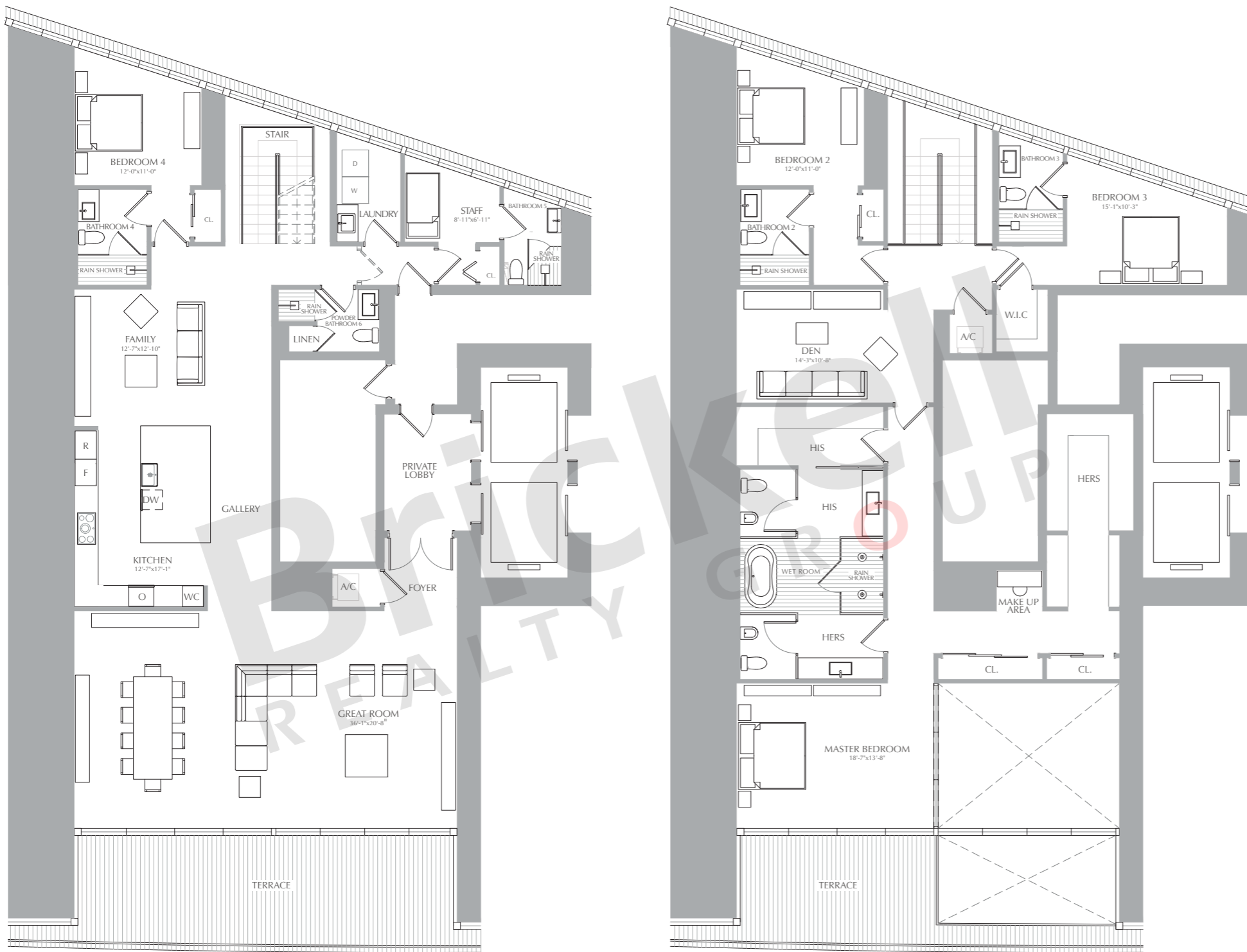



# ASTON MARTIN RESIDENCES

## SKY RESIDENCES Residence 03

3 Bedrooms · 4.5 Baths  
Family · Den · Staff

	SQ FT	M <sup>2</sup>
Interior	3,075	286
Exterior	195	18
<b>Total</b>	<b>3,270</b>	<b>304</b>

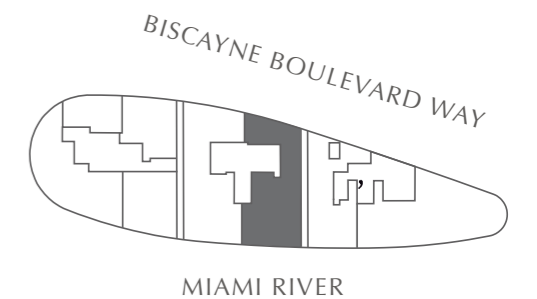
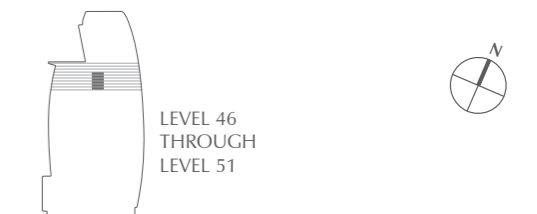

**Brickell**  
REALTY GROUP

2071 NW 112th Avenue, Miami, FL 33172

[www.brickell-realty.com/AstonMartinRes.html](http://www.brickell-realty.com/AstonMartinRes.html)

Oral representation cannot be relied upon as correctly stating representations of the developer. Pictures of homes and condos may not reflect the final products which may vary. Dimensions, specifications, improvements, rendering, plans, land uses, materials, amenities, prices, and availability are subject to change at the developer's discretion without notice.

Stated dimensions are approximate and measured to the exterior boundaries of the exterior walls and the centerline of interior demising walls which in fact vary from the dimensions that would be determined by using the description and definition of the "Unit" set forth in the Declaration (which generally only includes the interior airspace between the perimeter walls and excludes interior structural components).

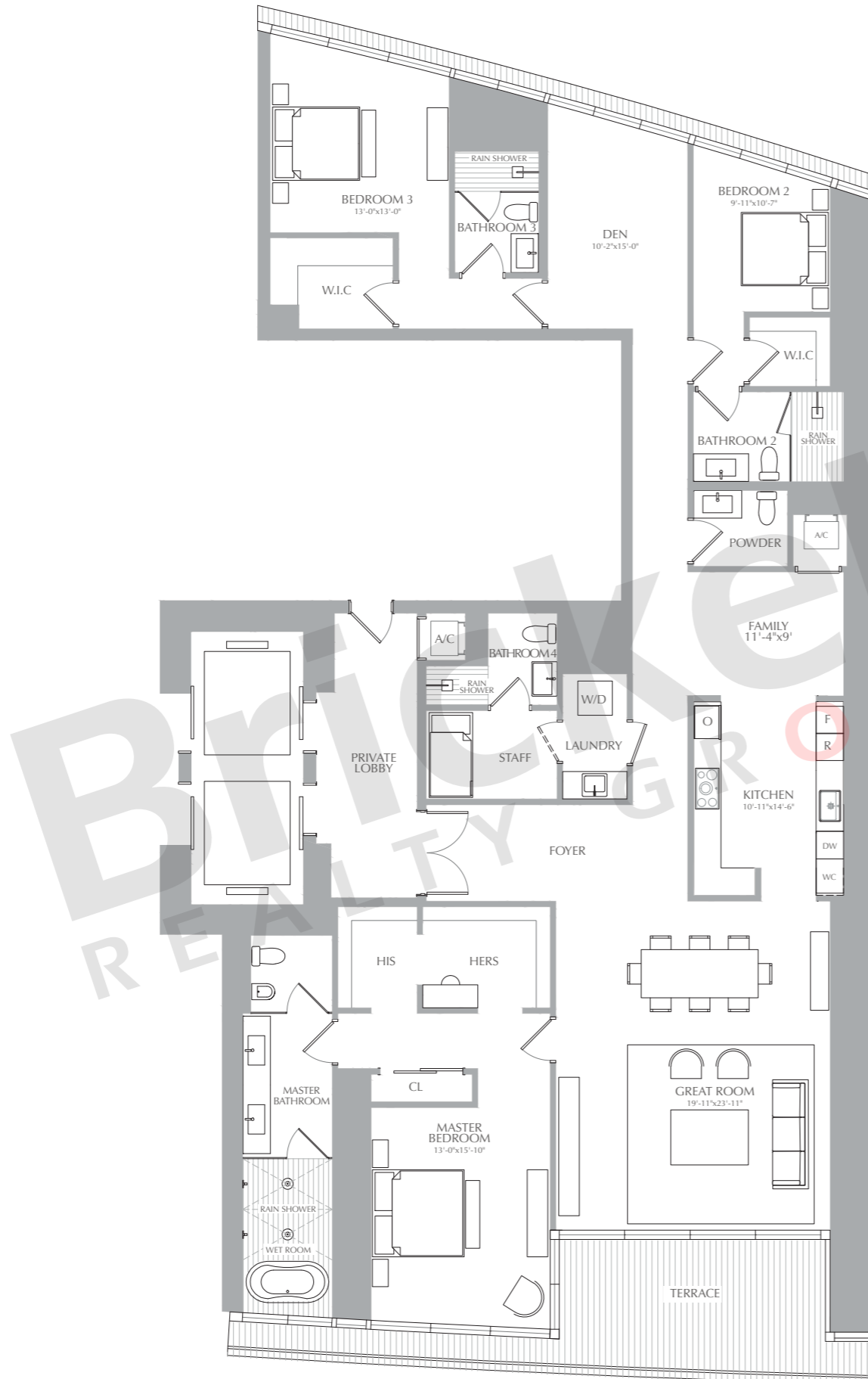

# ASTON MARTIN RESIDENCES

## SKY RESIDENCES Residence 09

**Level 46 through 51**  
2 Bedrooms · 2.5 Baths · Den

	SQ FT	M <sup>2</sup>
Interior	1,583	147
Exterior	106	10
<b>Total</b>	<b>1,689</b>	<b>157</b>

**Level 52**  
2 Bedrooms · 2 Baths

	SQ FT	M <sup>2</sup>
Interior	1,359	126
Exterior	105	10
<b>Total</b>	<b>1,464</b>	<b>136</b>

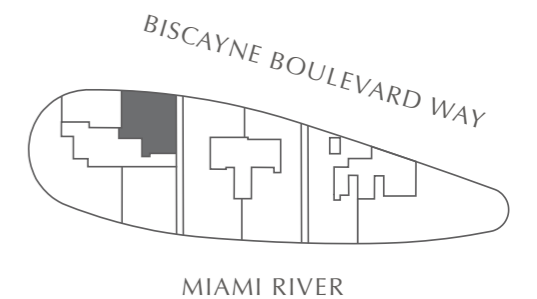
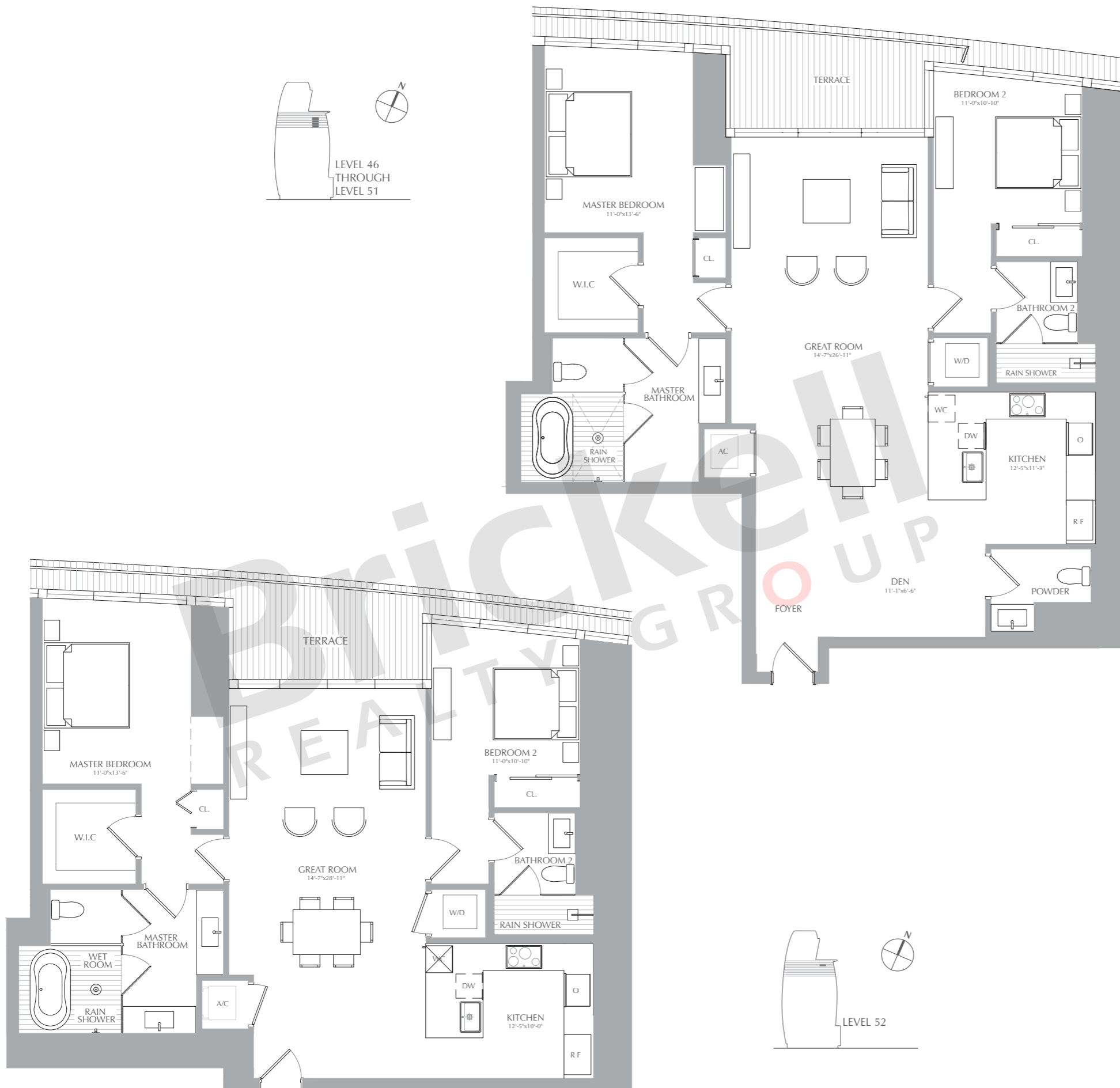

## Brickell REALTY GROUP

2071 NW 112th Avenue, Miami, FL 33172

[www.brickell-realty.com/AstonMartinRes.html](http://www.brickell-realty.com/AstonMartinRes.html)

Oral representation cannot be relied upon as correctly stating representations of the developer. Pictures of homes and condos may not reflect the final products which may vary. Dimensions, specifications, improvements, rendering, plans, land uses, materials, amenities, prices, and availability are subject to change at the developer's discretion without notice.

Stated dimensions are approximate and measured to the exterior boundaries of the exterior walls and the centerline of interior demising walls which in fact vary from the dimensions that would be determined by using the description and definition of the "Unit" set forth in the Declaration (which generally only includes the interior airspace between the perimeter walls and excludes interior structural components).

# ASTON MARTIN RESIDENCES

## PENTHOUSES

### Penthouse 01

4 Bedrooms · 5 Baths · 2 Powder  
Pool · Staff · Family Room

	SQ FT	M <sup>2</sup>
Interior	10,463	972
Exterior	1,670	155
<b>Total</b>	<b>12,133</b>	<b>1127</b>

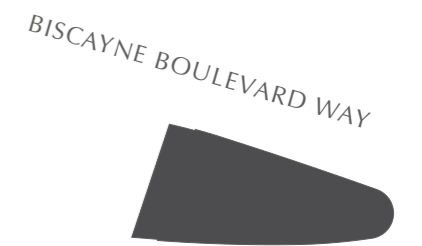
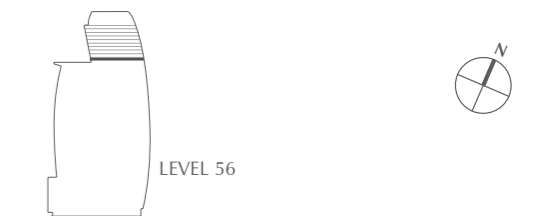
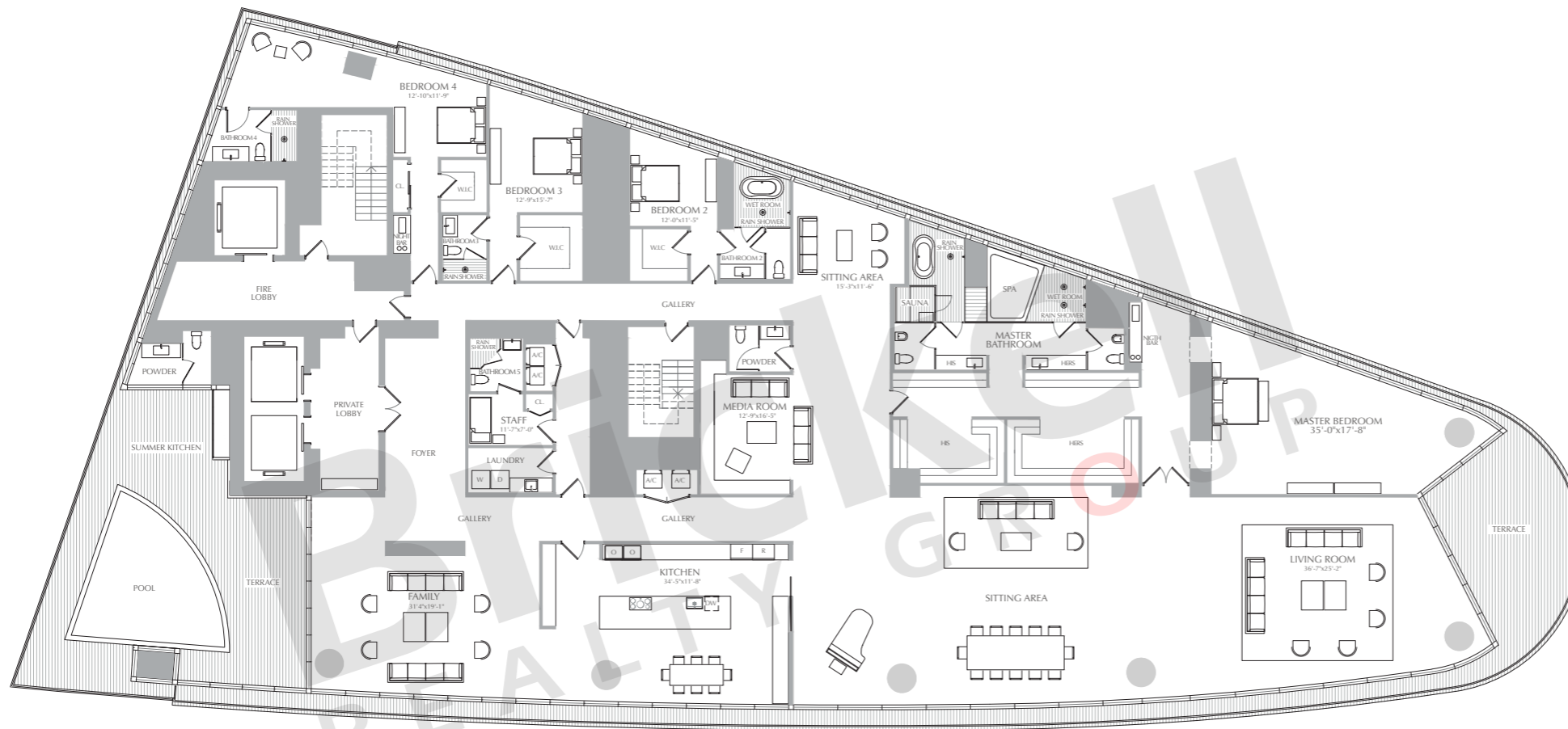

**Brickell**  
REALTY GROUP

2071 NW 112th Avenue, Miami, FL 33172

[www.brickell-realty.com/AstonMartinRes.html](http://www.brickell-realty.com/AstonMartinRes.html)

Oral representation cannot be relied upon as correctly stating representations of the developer. Pictures of homes and condos may not reflect the final products which may vary. Dimensions, specifications, improvements, rendering, plans, land uses, materials, amenities, prices, and availability are subject to change at the developer's discretion without notice.

Stated dimensions are approximate and measured to the exterior boundaries of the exterior walls and the centerline of interior demising walls which in fact vary from the dimensions that would be determined by using the description and definition of the "Unit" set forth in the Declaration (which generally only includes the interior airspace between the perimeter walls and excludes interior structural components).

# ASTON MARTIN RESIDENCES

## PENTHOUSES

### Penthouse 02

4 Bedrooms · 5 Baths · 2 Powder  
Pool · Staff · Family Room

	SQ FT	M <sup>2</sup>
Interior	10,152	943
Exterior	1,738	161
<b>Total</b>	<b>11,890</b>	<b>1105</b>

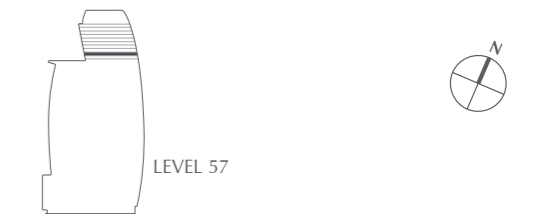
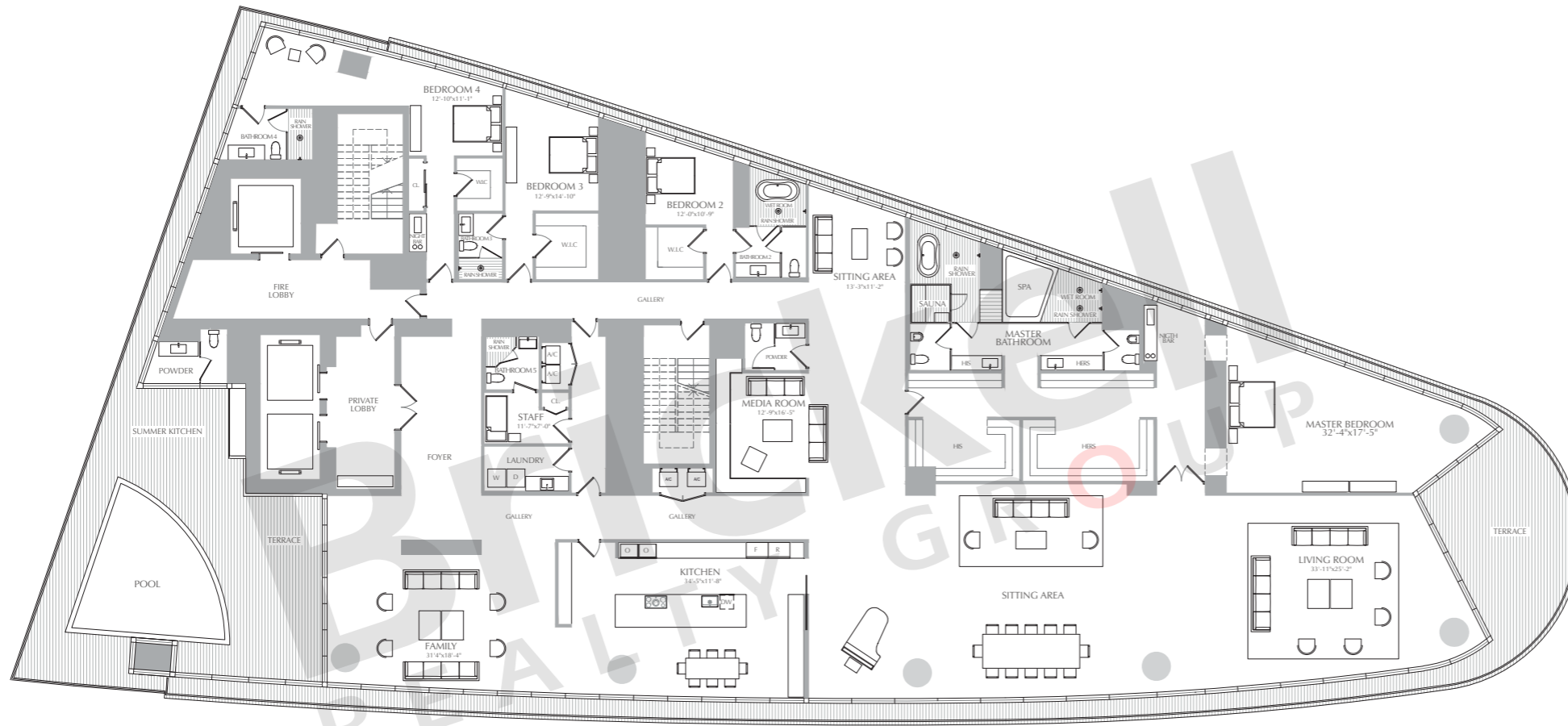

BISCAYNE BOULEVARD WAY

MIAMI RIVER

**Brickell**  
REALTY GROUP

2071 NW 112th Avenue, Miami, FL 33172

[www.brickell-realty.com/AstonMartinRes.html](http://www.brickell-realty.com/AstonMartinRes.html)

Oral representation cannot be relied upon as correctly stating representations of the developer. Pictures of homes and condos may not reflect the final products which may vary. Dimensions, specifications, improvements, rendering, plans, land uses, materials, amenities, prices, and availability are subject to change at the developer's discretion without notice.

Stated dimensions are approximate and measured to the exterior boundaries of the exterior walls and the centerline of interior demising walls which in fact vary from the dimensions that would be determined by using the description and definition of the "Unit" set forth in the Declaration (which generally only includes the interior airspace between the perimeter walls and excludes interior structural components).

# ASTON MARTIN RESIDENCES

## PENTHOUSES

### Penthouse 03

4 Bedrooms · 6.5 Baths  
Pool · Staff · Family Room

	SQ FT	M <sup>2</sup>
Interior	9,865	916
Exterior	1,801	167
<b>Total</b>	<b>11,666</b>	<b>1084</b>

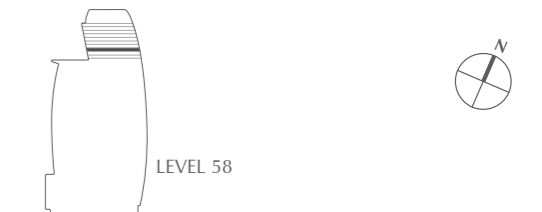
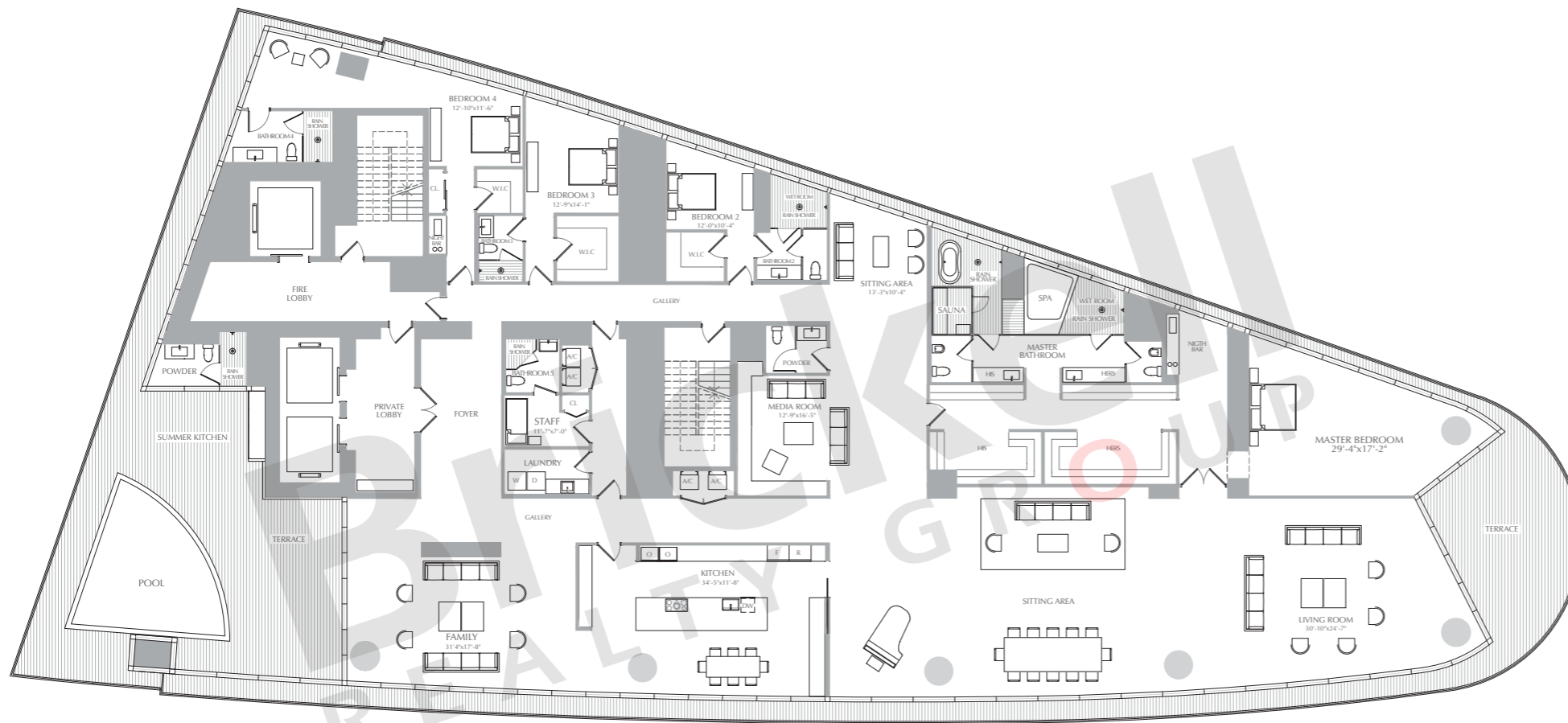

BISCAYNE BOULEVARD WAY

MIAMI RIVER

**Brickell**  
REALTY GROUP

2071 NW 112th Avenue, Miami, FL 33172

[www.brickell-realty.com/AstonMartinRes.html](http://www.brickell-realty.com/AstonMartinRes.html)

Oral representation cannot be relied upon as correctly stating representations of the developer. Pictures of homes and condos may not reflect the final products which may vary. Dimensions, specifications, improvements, rendering, plans, land uses, materials, amenities, prices, and availability are subject to change at the developer's discretion without notice.

Stated dimensions are approximate and measured to the exterior boundaries of the exterior walls and the centerline of interior demising walls which in fact vary from the dimensions that would be determined by using the description and definition of the "Unit" set forth in the Declaration (which generally only includes the interior airspace between the perimeter walls and excludes interior structural components).

# ASTON MARTIN RESIDENCES

## PENTHOUSES

### Penthouse 04

4 Bedrooms · 6.5 Baths  
Pool · Staff · Family Room

	SQ FT	M <sup>2</sup>
Interior	9,647	896
Exterior	1,884	175
<b>Total</b>	<b>11,531</b>	<b>1071</b>

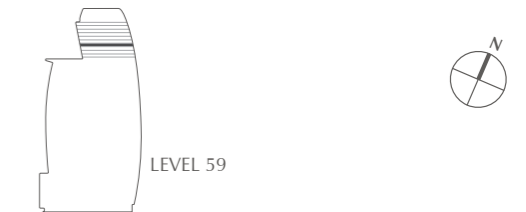
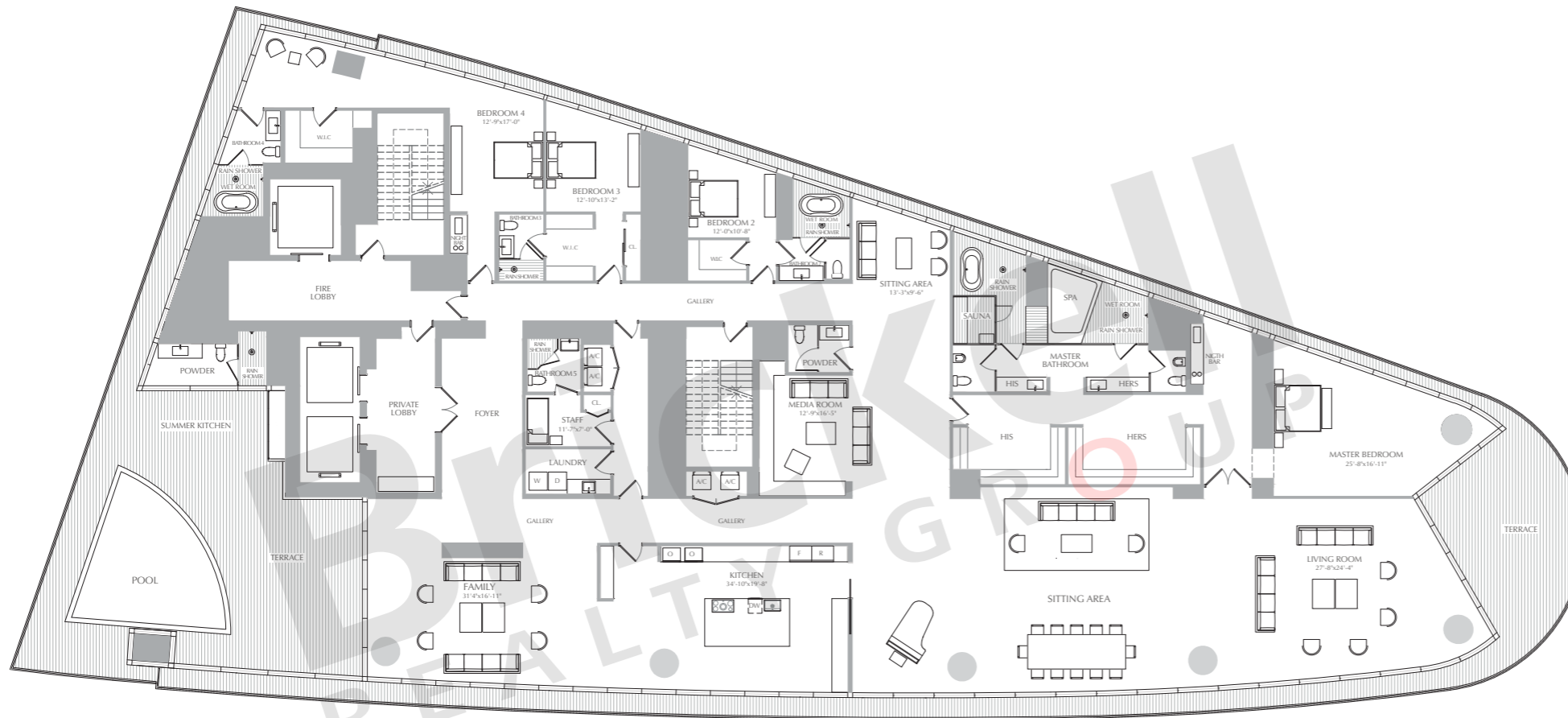

BISCAYNE BOULEVARD WAY

MIAMI RIVER

**Brickell**  
REALTY GROUP

2071 NW 112th Avenue, Miami, FL 33172

[www.brickell-realty.com/AstonMartinRes.html](http://www.brickell-realty.com/AstonMartinRes.html)

Oral representation cannot be relied upon as correctly stating representations of the developer. Pictures of homes and condos may not reflect the final products which may vary. Dimensions, specifications, improvements, rendering, plans, land uses, materials, amenities, prices, and availability are subject to change at the developer's discretion without notice.

Stated dimensions are approximate and measured to the exterior boundaries of the exterior walls and the centerline of interior demising walls which in fact vary from the dimensions that would be determined by using the description and definition of the "Unit" set forth in the Declaration (which generally only includes the interior airspace between the perimeter walls and excludes interior structural components).

# ASTON MARTIN RESIDENCES

## PENTHOUSES

### Penthouse 05

4 Bedrooms · 6.5 Baths  
Pool · Staff · Family Room  
· Gym

	SQ FT	M <sup>2</sup>
Interior	9,314	865
Exterior	1,929	179
<b>Total</b>	<b>11,243</b>	<b>1045</b>

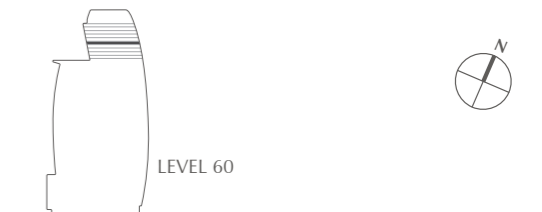
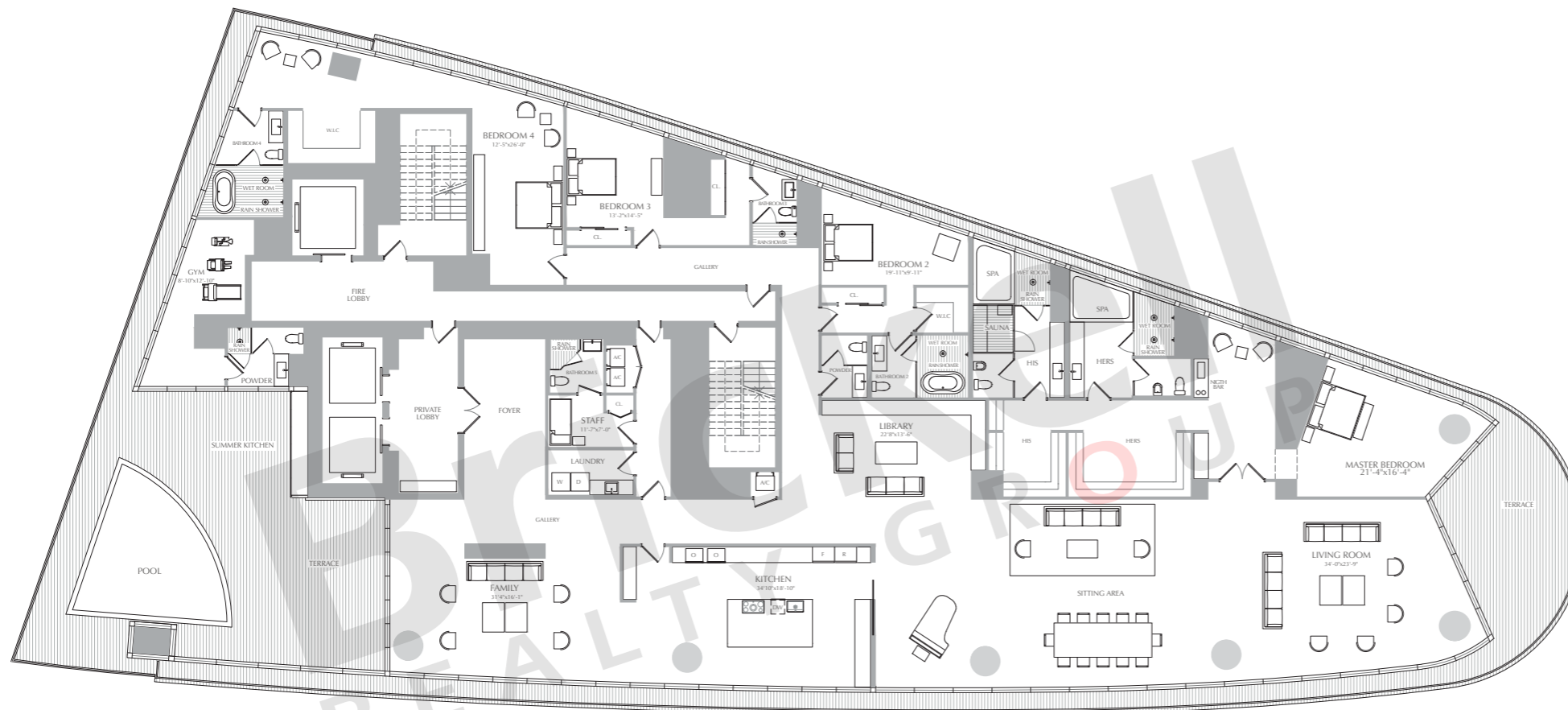

BISCAYNE BOULEVARD WAY

MIAMI RIVER

**Brickell**  
REALTY GROUP

2071 NW 112th Avenue, Miami, FL 33172

[www.brickell-realty.com/AstonMartinRes.html](http://www.brickell-realty.com/AstonMartinRes.html)

Oral representation cannot be relied upon as correctly stating representations of the developer. Pictures of homes and condos may not reflect the final products which may vary. Dimensions, specifications, improvements, rendering, plans, land uses, materials, amenities, prices, and availability are subject to change at the developer's discretion without notice.

Stated dimensions are approximate and measured to the exterior boundaries of the exterior walls and the centerline of interior demising walls which in fact vary from the dimensions that would be determined by using the description and definition of the "Unit" set forth in the Declaration (which generally only includes the interior airspace between the perimeter walls and excludes interior structural components).

# ASTON MARTIN RESIDENCES

## PENTHOUSES

### Penthouse 06

4 Bedrooms · 6.5 Baths  
Pool · Staff · Family Room · Gym

	SQ FT	M <sup>2</sup>
Interior	9,277	862
Exterior	1,982	184
<b>Total</b>	<b>11,259</b>	<b>1046</b>

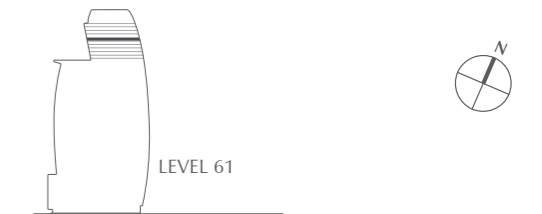
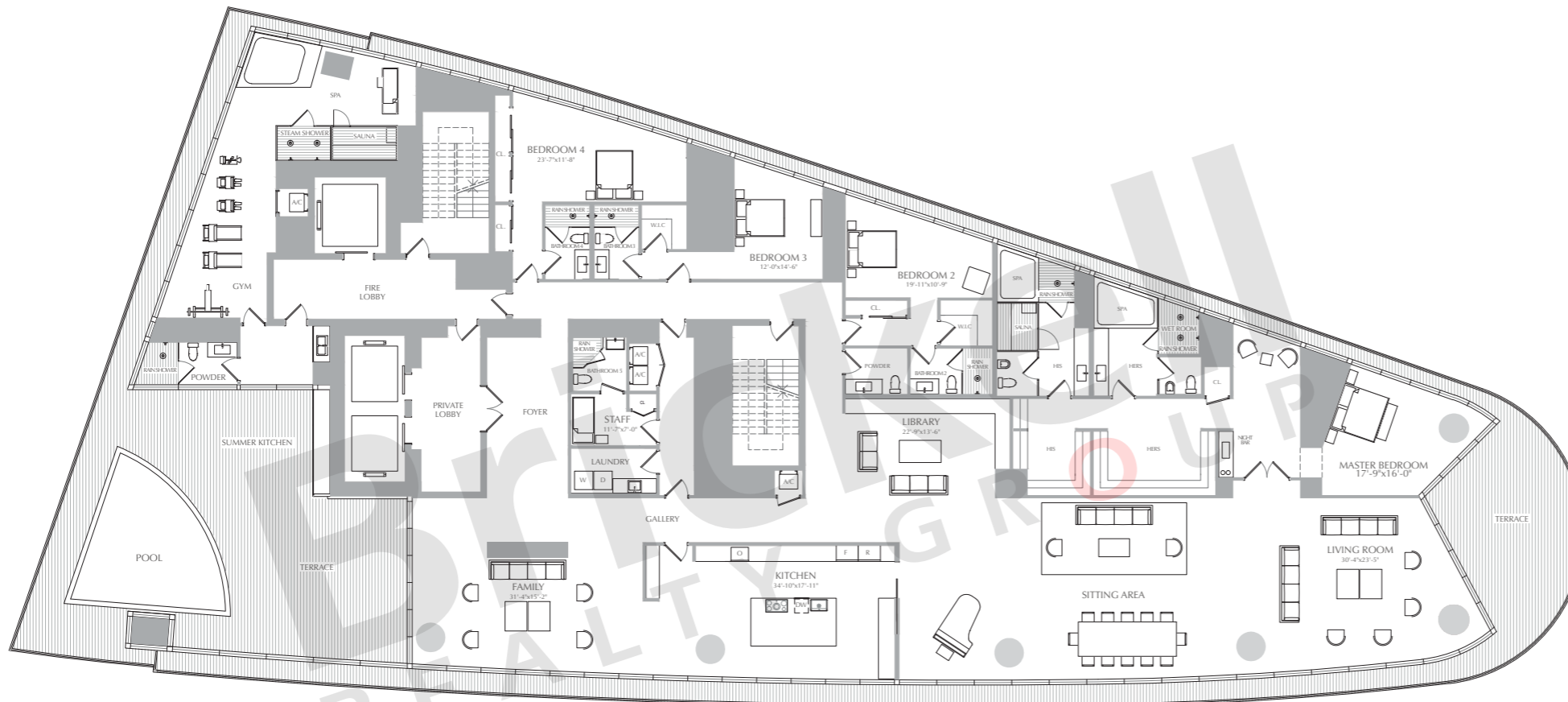

BISCAYNE BOULEVARD WAY

MIAMI RIVER

**Brickell**  
REALTY GROUP

2071 NW 112th Avenue, Miami, FL 33172

[www.brickell-realty.com/AstonMartinRes.html](http://www.brickell-realty.com/AstonMartinRes.html)

Oral representation cannot be relied upon as correctly stating representations of the developer. Pictures of homes and condos may not reflect the final products which may vary. Dimensions, specifications, improvements, rendering, plans, land uses, materials, amenities, prices, and availability are subject to change at the developer's discretion without notice.

Stated dimensions are approximate and measured to the exterior boundaries of the exterior walls and the centerline of interior demising walls which in fact vary from the dimensions that would be determined by using the description and definition of the "Unit" set forth in the Declaration (which generally only includes the interior airspace between the perimeter walls and excludes interior structural components).



# ASTON MARTIN RESIDENCES

## PENTHOUSES

### Penthouse 07

4 Bedrooms · 6.5 Baths  
Pool · Staff · Family Room · Gym

	SQ FT	M <sup>2</sup>
Interior	8,977	834
Exterior	2,053	191
<b>Total</b>	<b>11,030</b>	<b>1025</b>

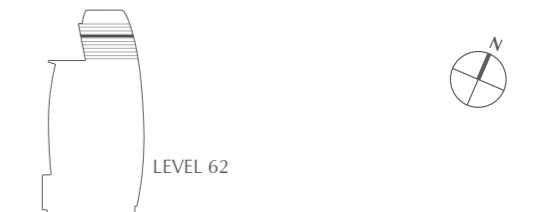
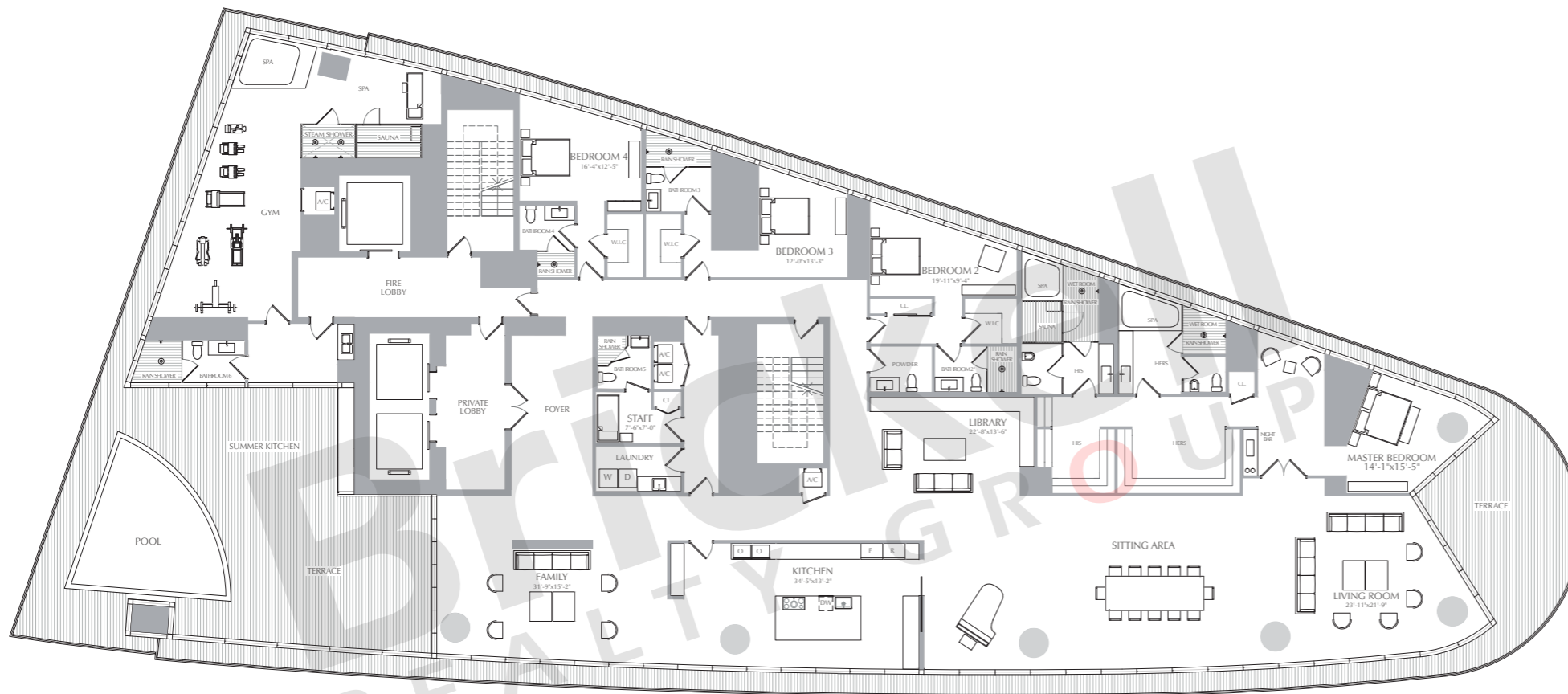

BISCAYNE BOULEVARD WAY

MIAMI RIVER

**Brickell**  
REALTY GROUP

2071 NW 112th Avenue, Miami, FL 33172

[www.brickell-realty.com/AstonMartinRes.html](http://www.brickell-realty.com/AstonMartinRes.html)

Oral representation cannot be relied upon as correctly stating representations of the developer. Pictures of homes and condos may not reflect the final products which may vary. Dimensions, specifications, improvements, rendering, plans, land uses, materials, amenities, prices, and availability are subject to change at the developer's discretion without notice.

Stated dimensions are approximate and measured to the exterior boundaries of the exterior walls and the centerline of interior demising walls which in fact vary from the dimensions that would be determined by using the description and definition of the "Unit" set forth in the Declaration (which generally only includes the interior airspace between the perimeter walls and excludes interior structural components).

# ASTON MARTIN RESIDENCES

## PENTHOUSES

### Penthouse 08

6 Bedrooms · 7 Baths · 3 Powder  
Pool · Staff · Family · Gym · SPA  
Terrace · Studio

	SQ FT	M <sup>2</sup>
Interior	18,811	1748
Exterior	4,886	454
<b>Total</b>	<b>23,697</b>	<b>2202</b>

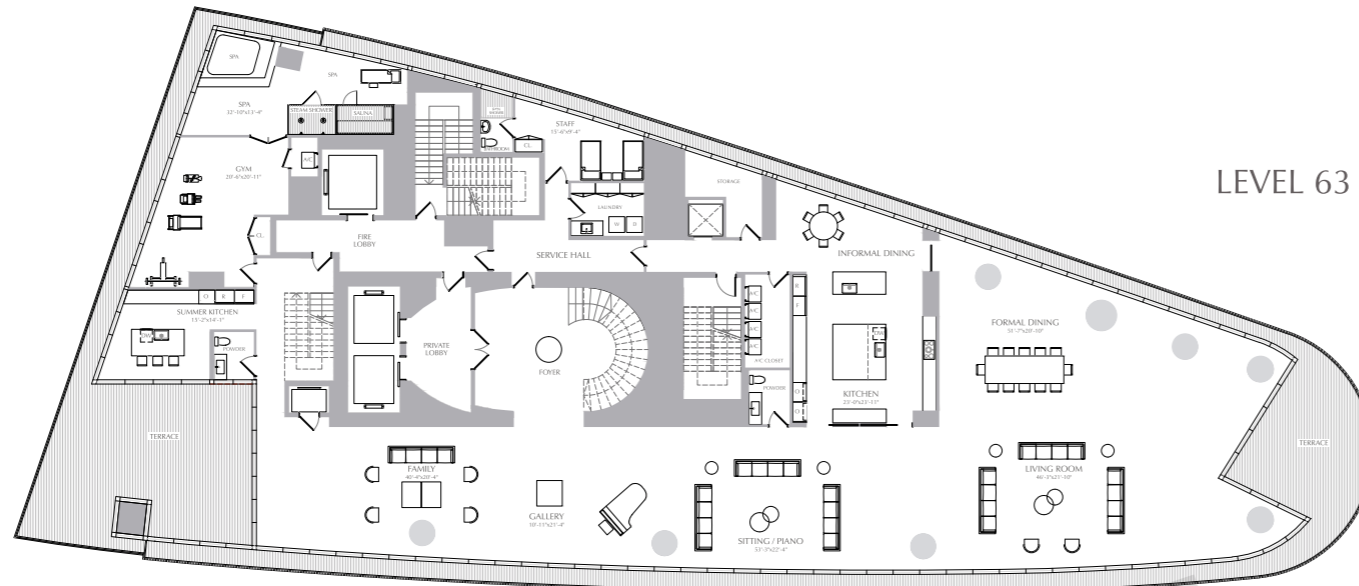

LEVEL 63

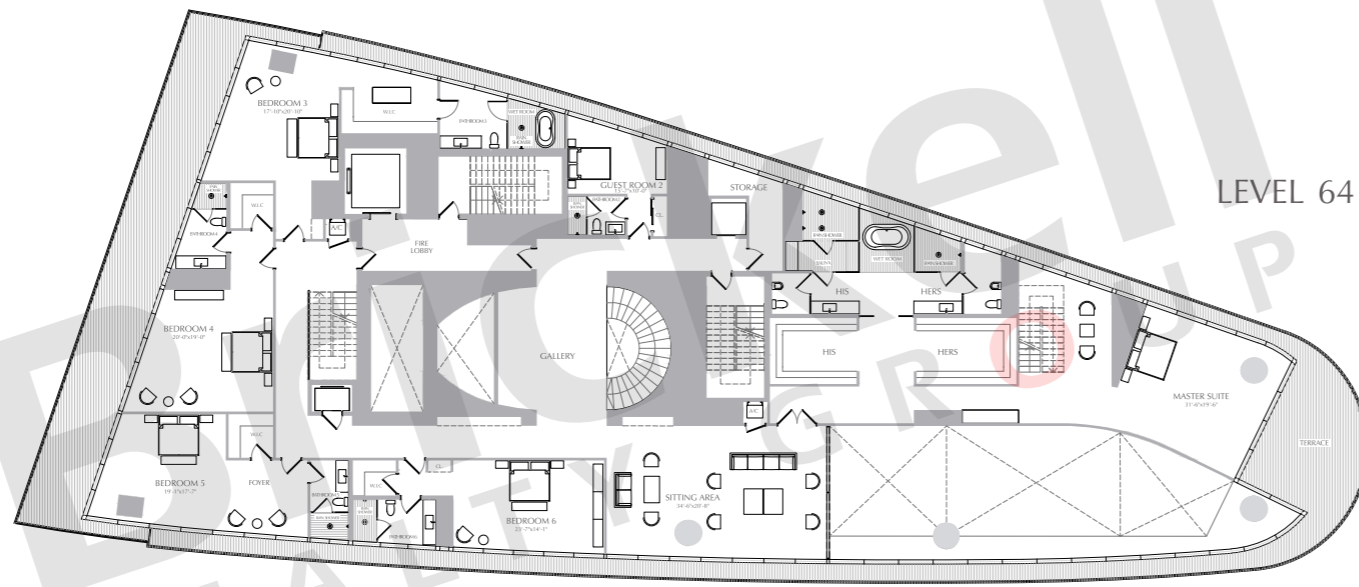

LEVEL 64

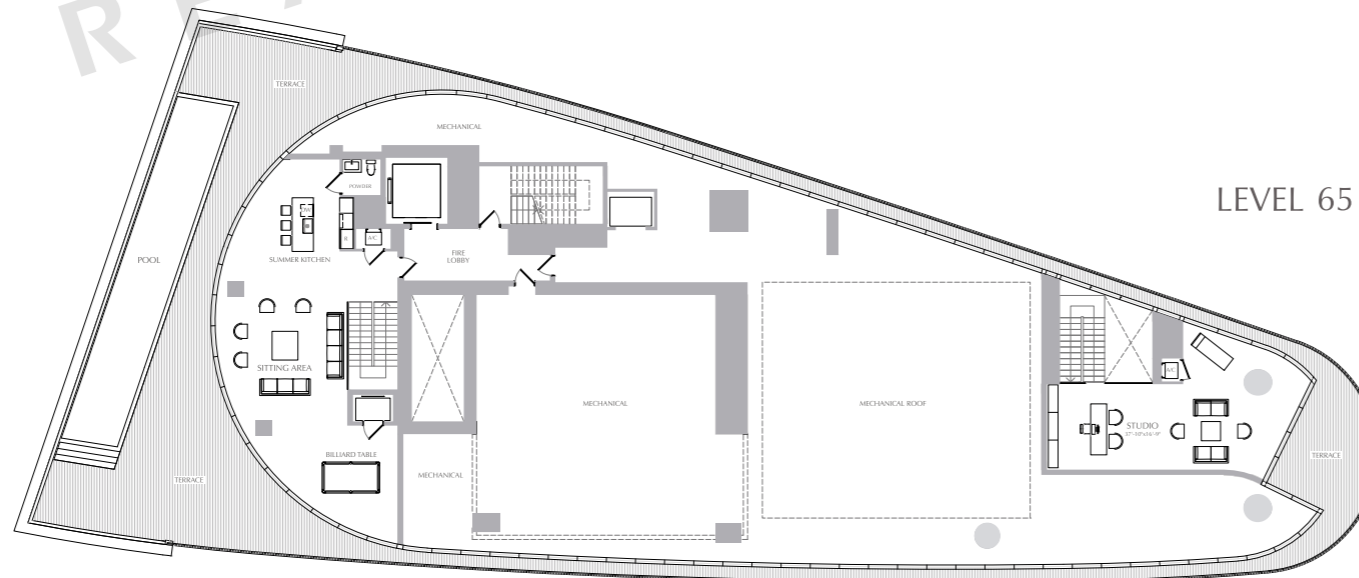

LEVEL 65

BISCAYNE BOULEVARD WAY

MIAMI RIVER

**Brickell**  
REALTY GROUP

2071 NW 112th Avenue, Miami, FL 33172

[www.brickell-realty.com/AstonMartinRes.html](http://www.brickell-realty.com/AstonMartinRes.html)

Oral representation cannot be relied upon as correctly stating representations of the developer. Pictures of homes and condos may not reflect the final products which may vary. Dimensions, specifications, improvements, rendering, plans, land uses, materials, amenities, prices, and availability are subject to change at the developer's discretion without notice.

Stated dimensions are approximate and measured to the exterior boundaries of the exterior walls and the centerline of interior demising walls which in fact vary from the dimensions that would be determined by using the description and definition of the "Unit" set forth in the Declaration (which generally only includes the interior airspace between the perimeter walls and excludes interior structural components).