

01NW

2nd-6th Floor

2 BEDROOMS - 2 BATHROOMS

RESIDENCE	1,917sq. ft. 178 sq. mt.
TERRACE	795 sq. ft. 74 sq. mt.

Total	2,712 sq. ft. 252 sq. mt.
-------	---------------------------

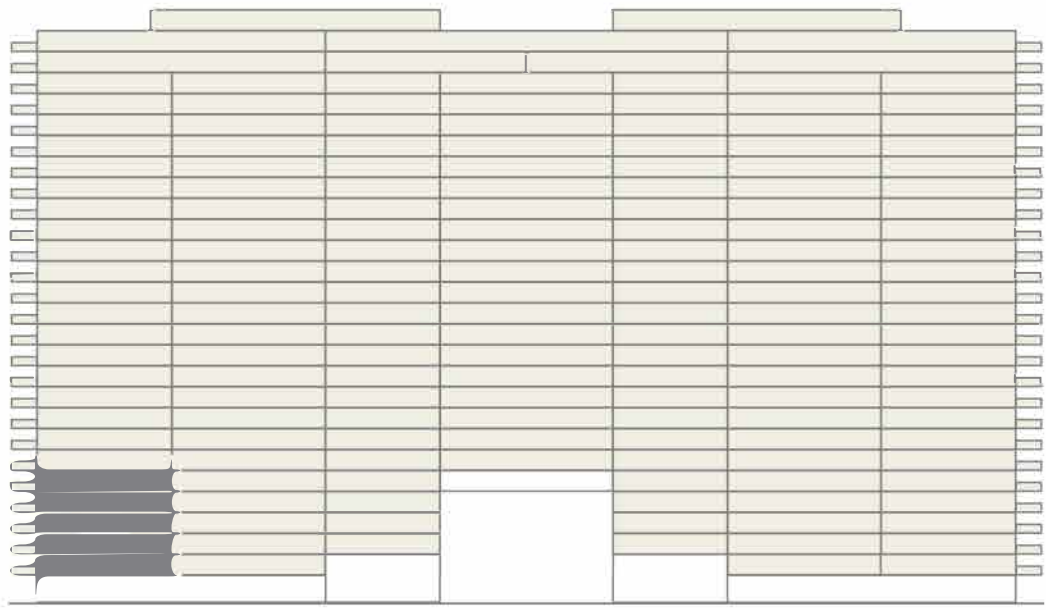

WEST VIEW

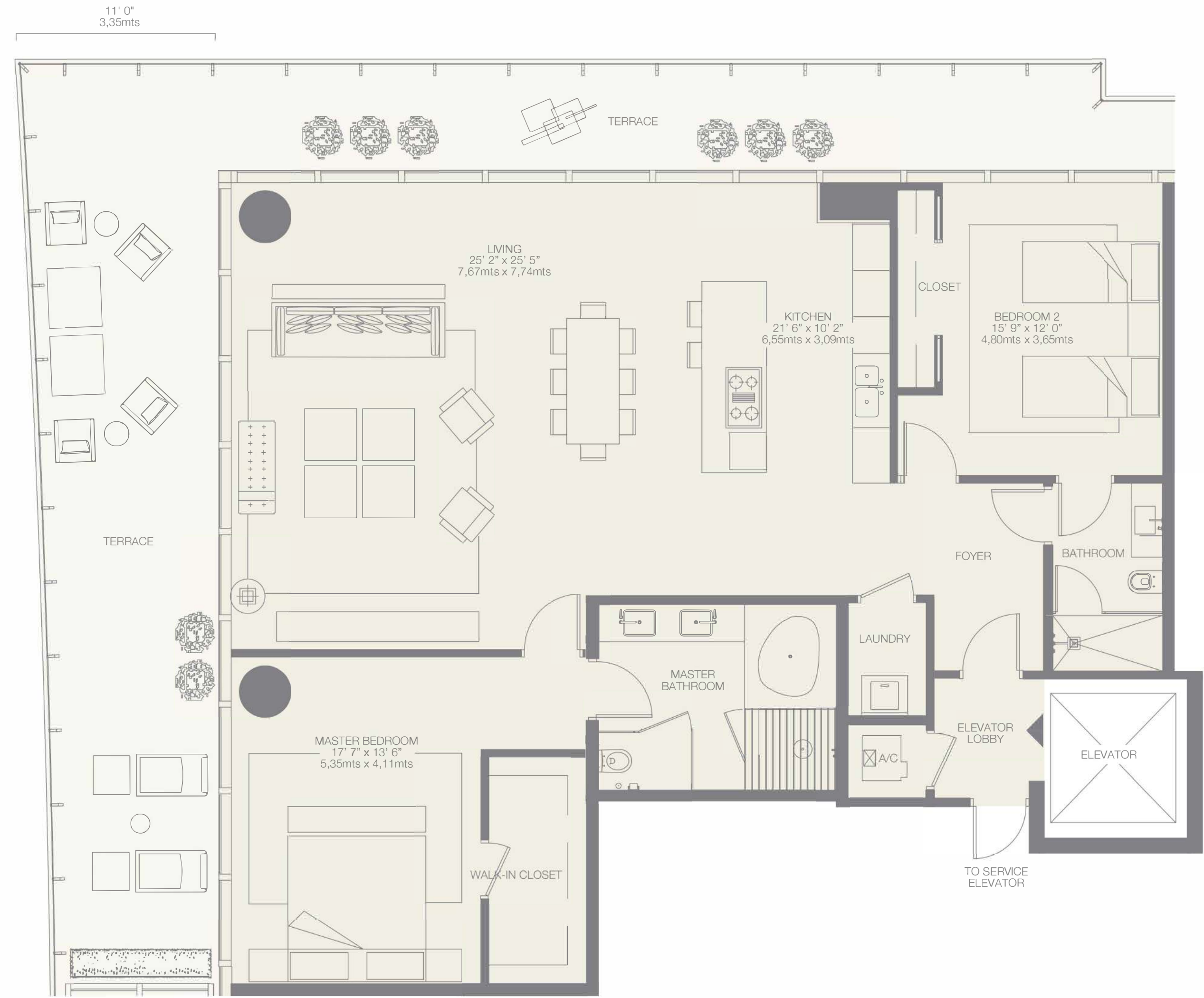
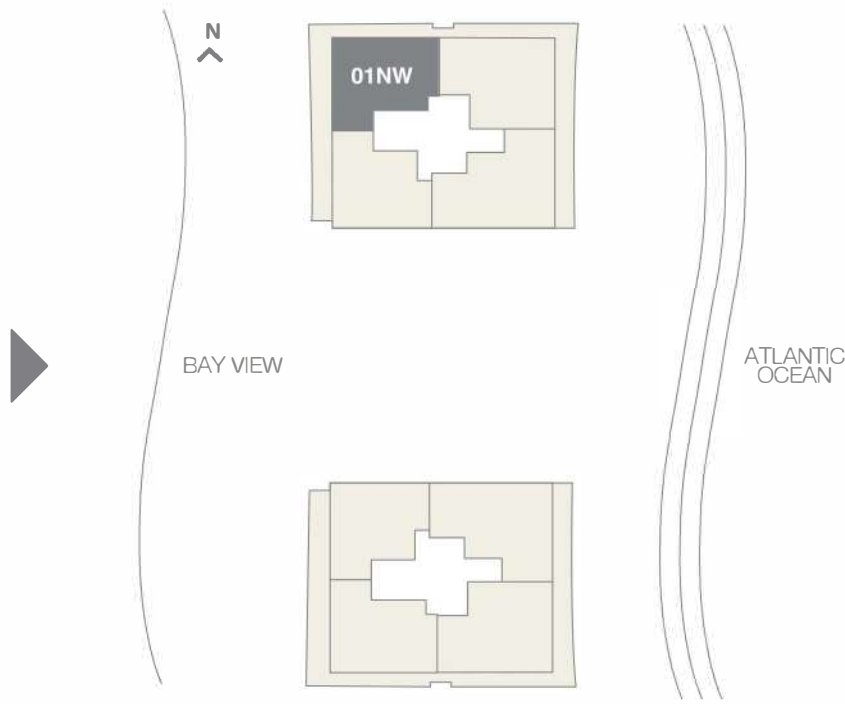

01SW

2nd-6th Floor

2 BEDROOMS - 2 BATHROOMS

RESIDENCE	1,917sq. ft. 178 sq. mt.
TERRACE	795 sq. ft. 74 sq. mt.
Total	2,712sq. ft. 252 sq. mt.

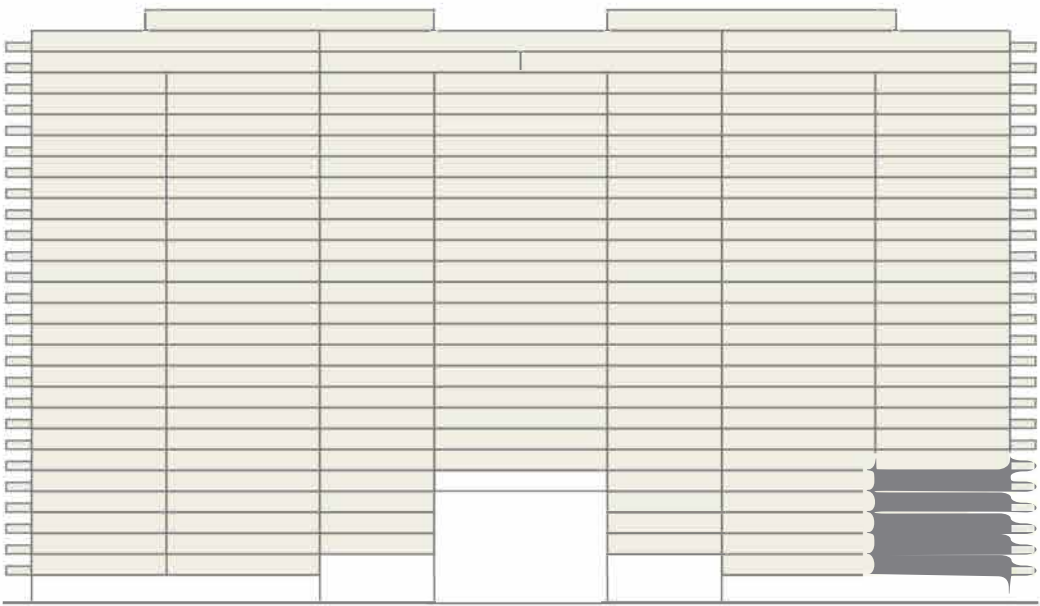

WEST VIEW

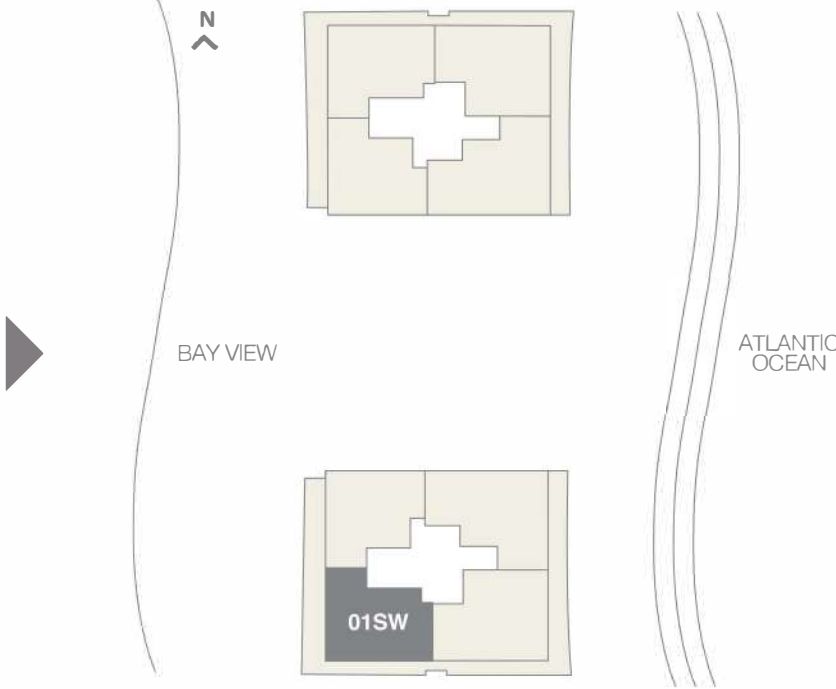

04NW

3rd-12th Floor

1 BEDROOM - 1 ½ BATHROOMS

RESIDENCE	1,323sq. ft. 123 sq. mt.
TERRACE	305 sq. ft. 28 sq. mt.
Total	1,628sq. ft. 151sq. mt.

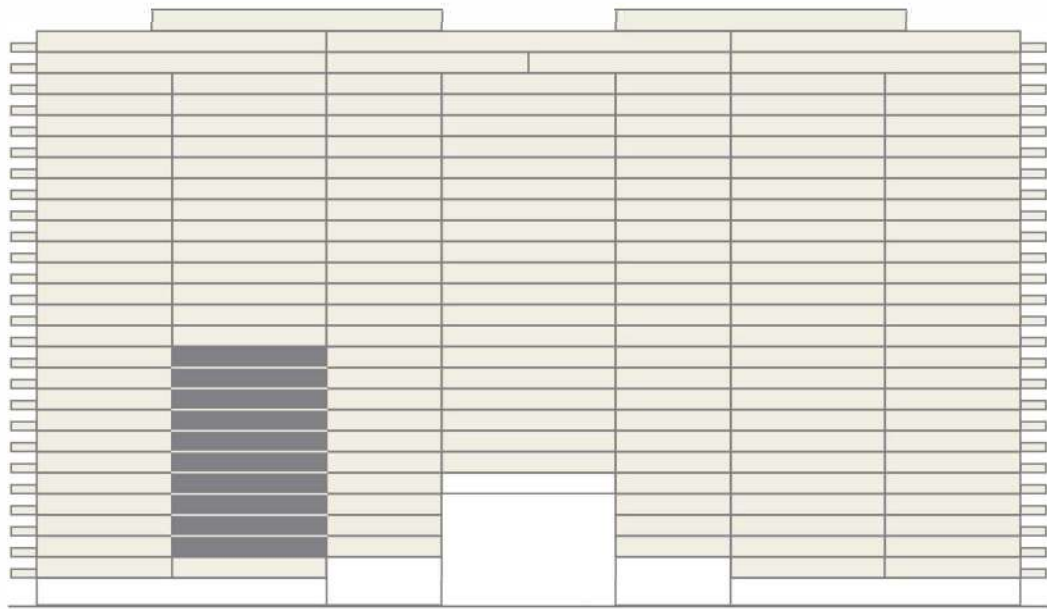

WEST VIEW

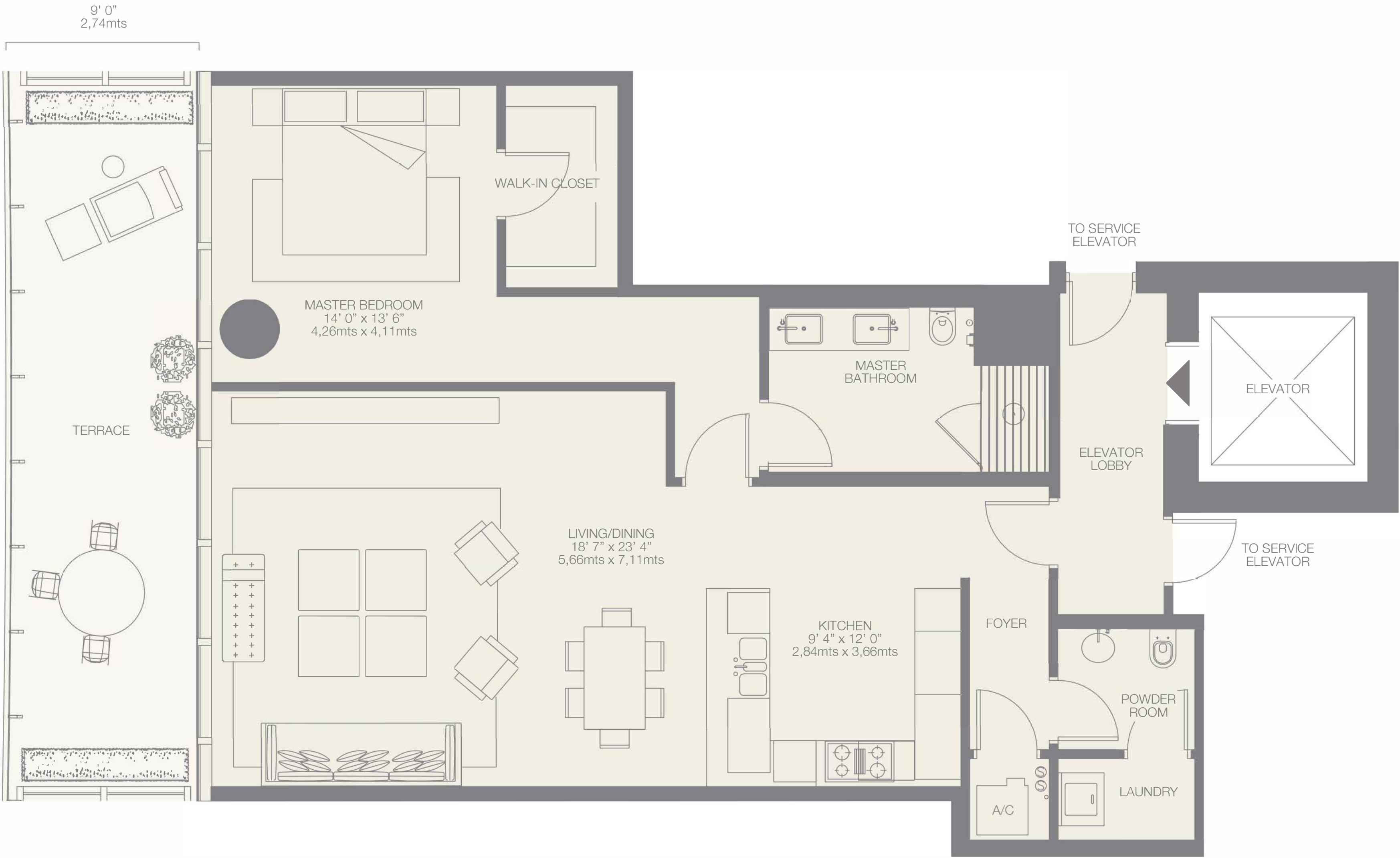
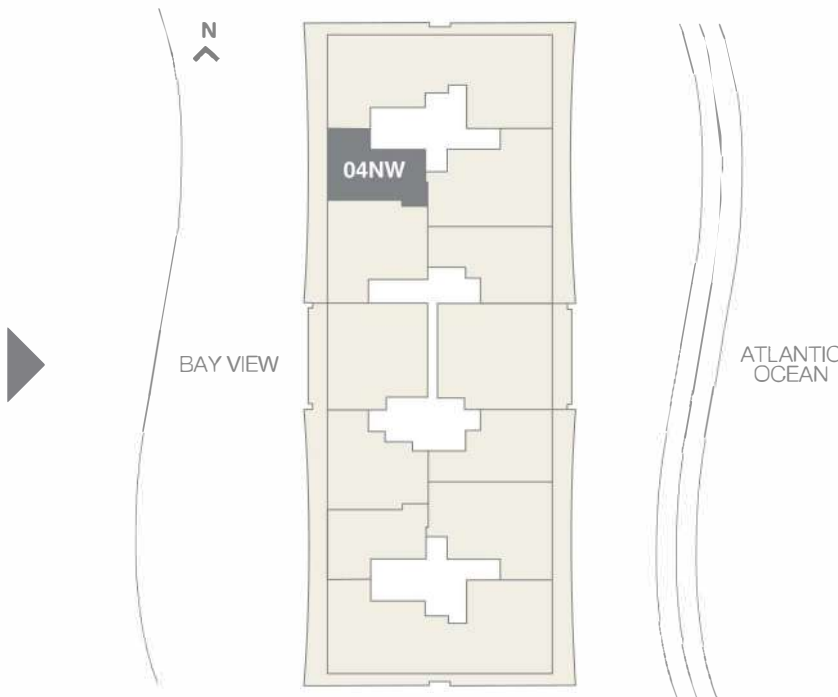

04SW

3rd-12th Floor

1 BEDROOM - 1 ½ BATHROOMS

RESIDENCE	1,323sq. ft. 123 sq. mt.
TERRACE	305 sq. ft. 28 sq. mt.
Total	1,628sq. ft. 151 sq. mt.

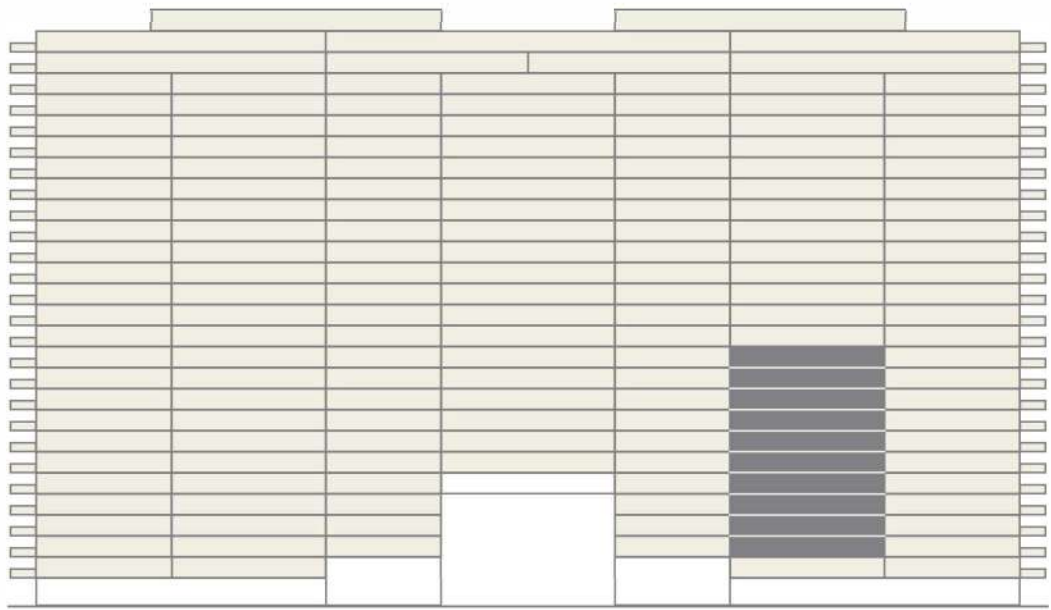

WEST VIEW

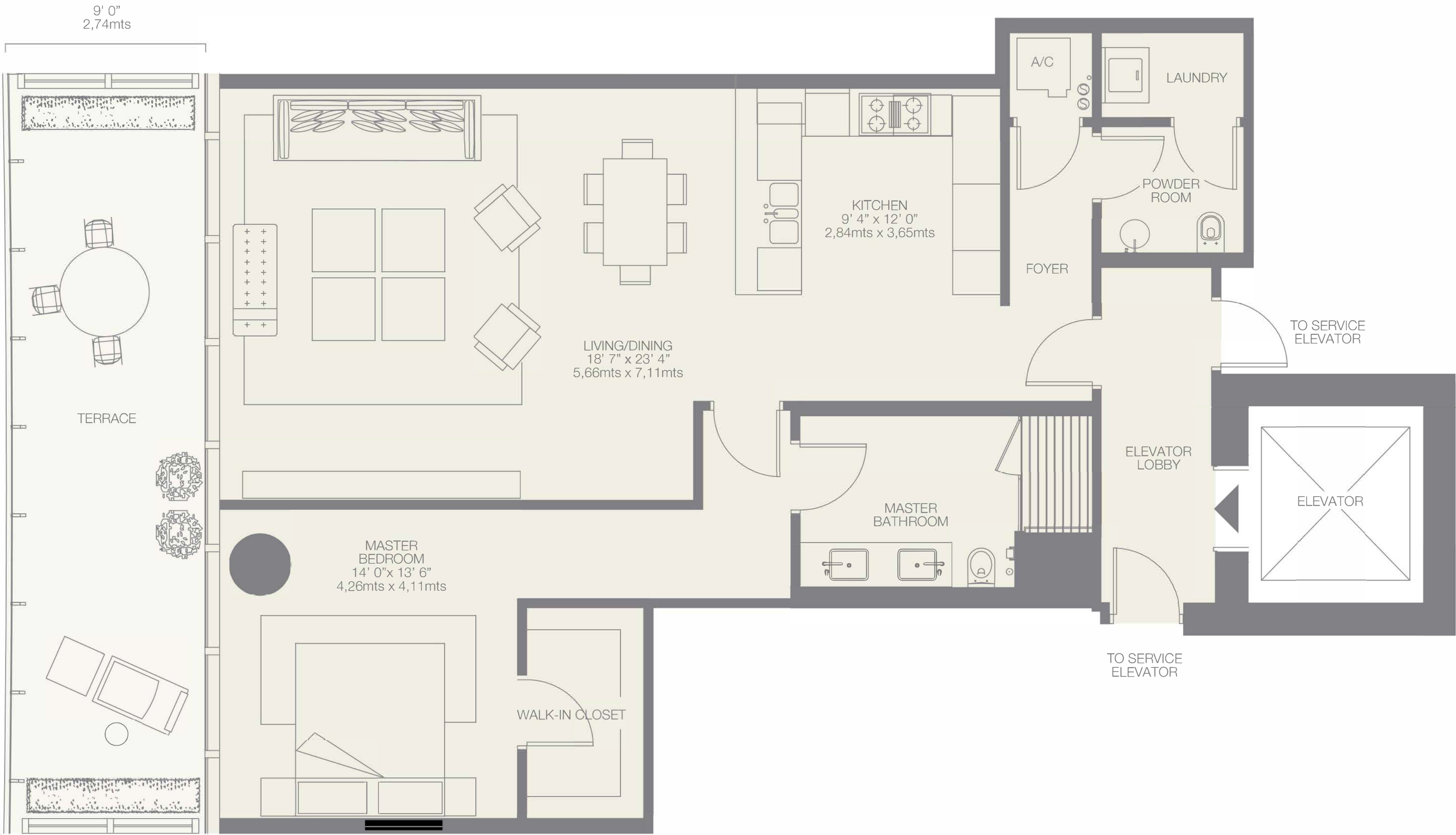
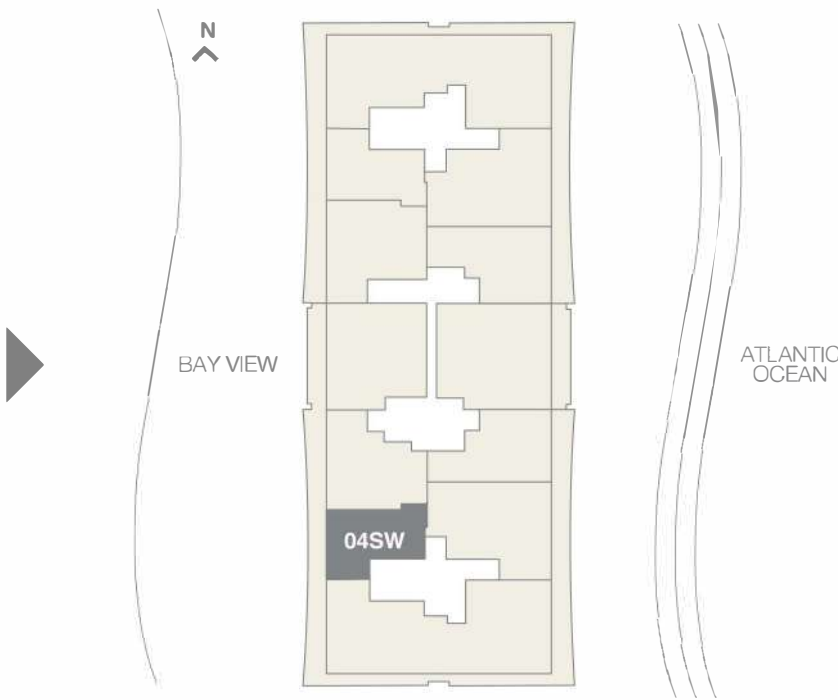

05NW

3rd-12th Floor

2 BEDROOMS - 2 ½ BATHROOMS

RESIDENCE	1,778sq. ft. 165 sq. mt.
TERRACE	465 sq. ft. 43 sq. mt.
Total	2,243sq. ft. 208 sq. mt.

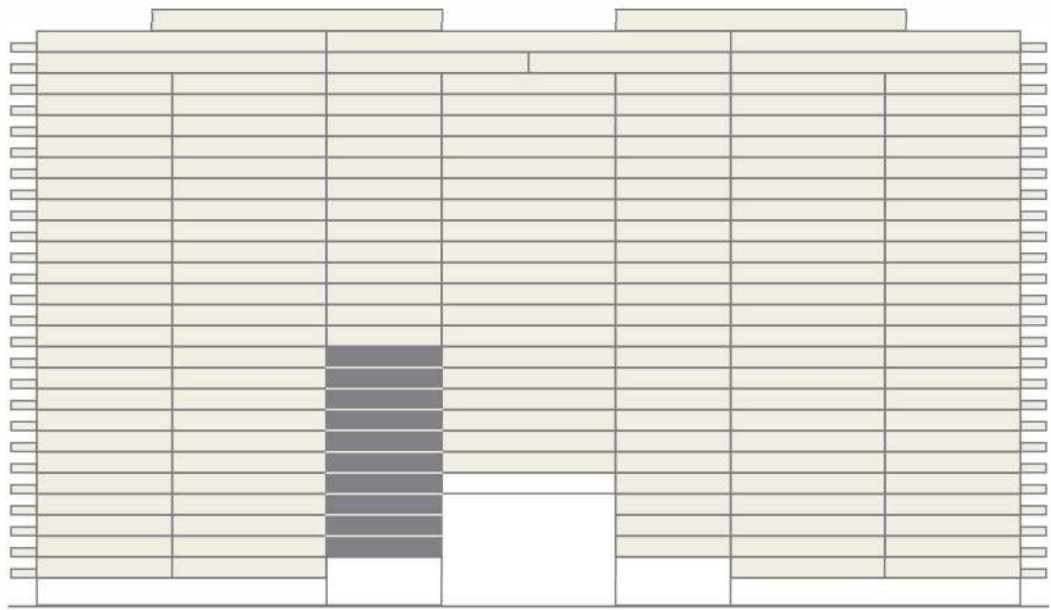

WEST VIEW

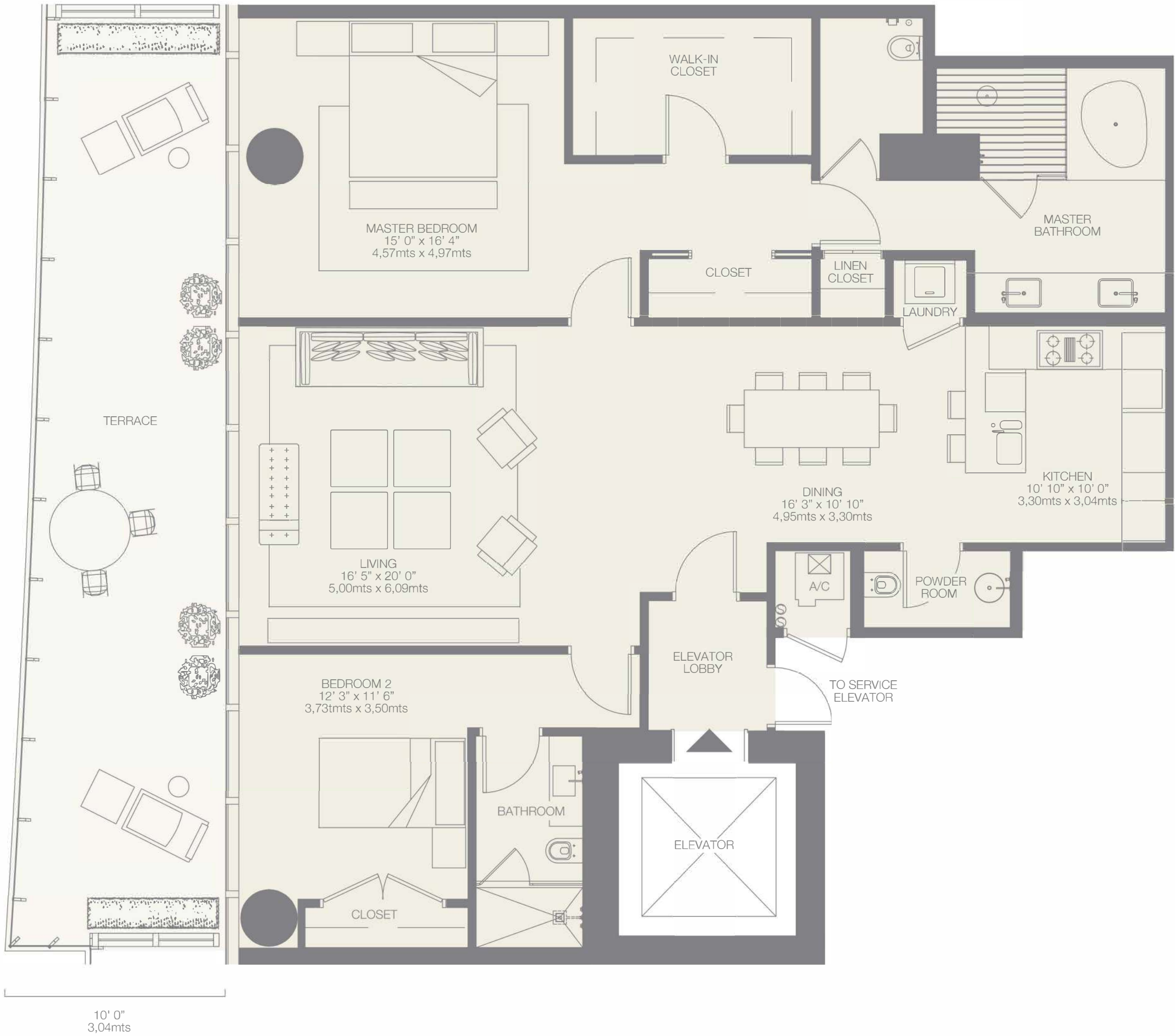
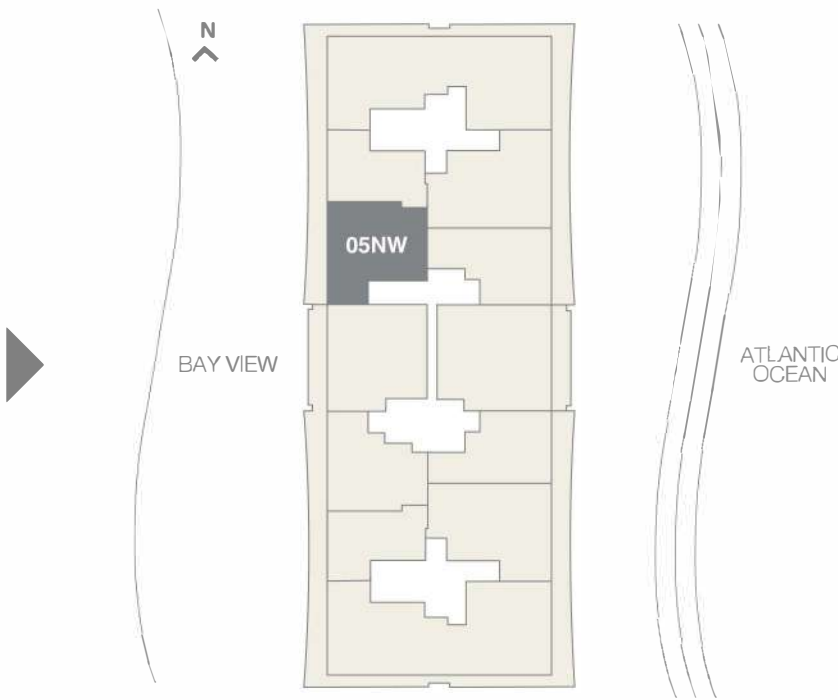

05SW

3rd-12th Floor

2 BEDROOMS - 2 ½ BATHROOMS

RESIDENCE	1,778sq. ft. 165 sq. mt.
TERRACE	465 sq. ft. 43 sq. mt.
Total	2,243sq. ft. 208 sq. mt.

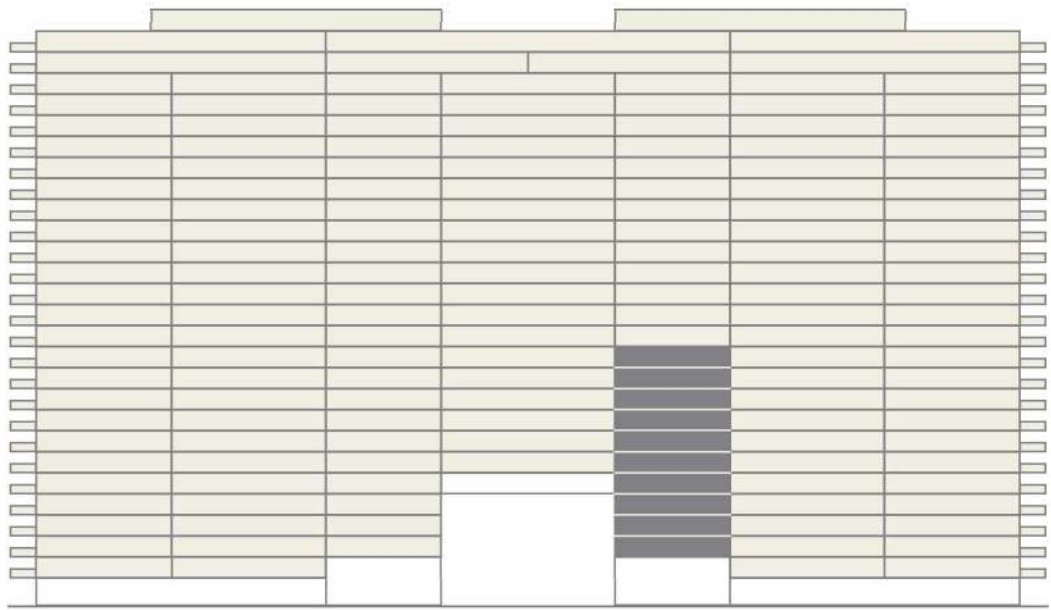

WEST VIEW

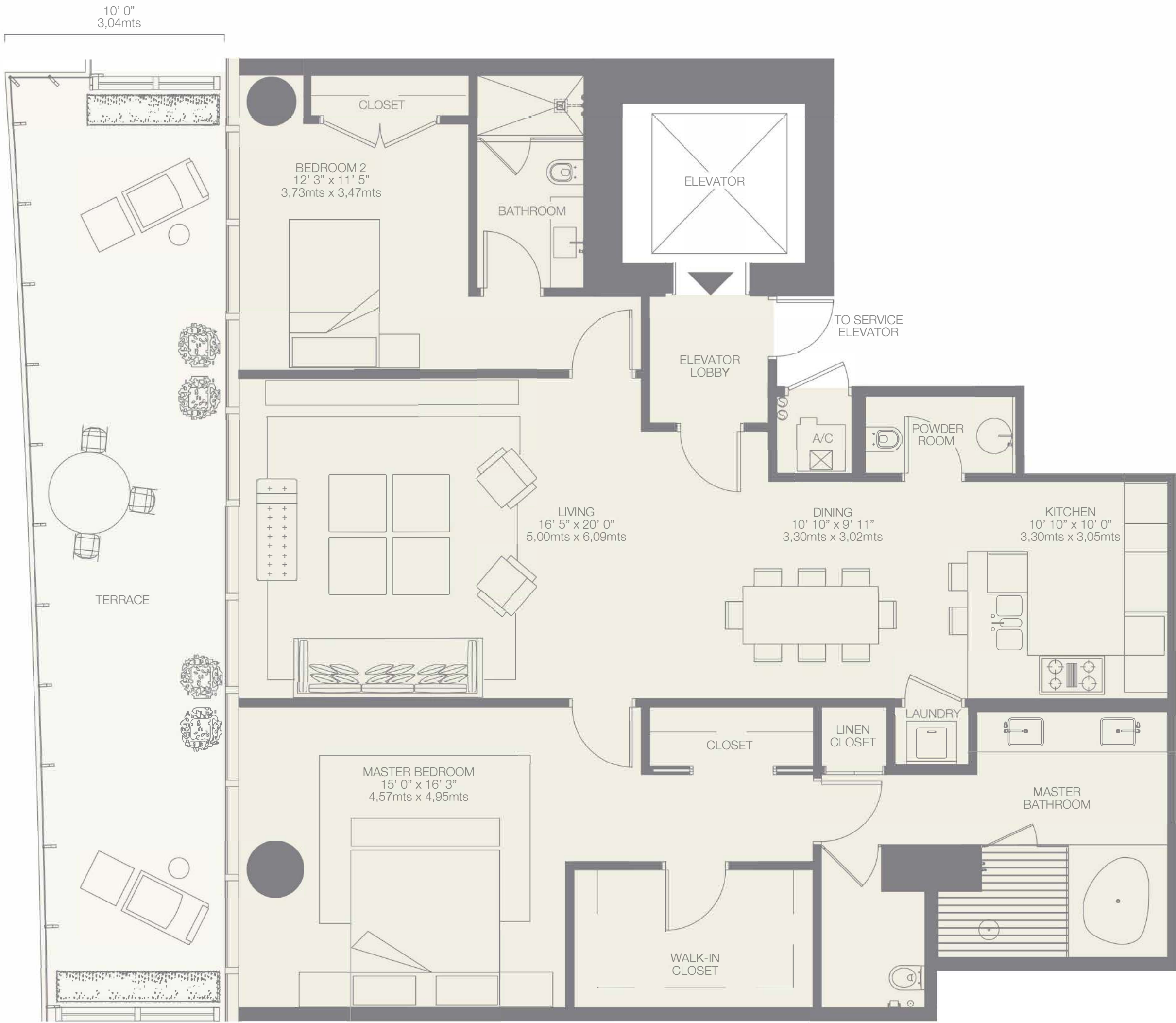

07W

7th-26th Floor

2 BEDROOMS - 3 BATHROOMS - DEN

RESIDENCE	2,296sq. ft. 214 sq. mt.
TERRACE	445 sq. ft. 41 sq. mt.
Total	2,741 sq. ft. 255 sq. mt.

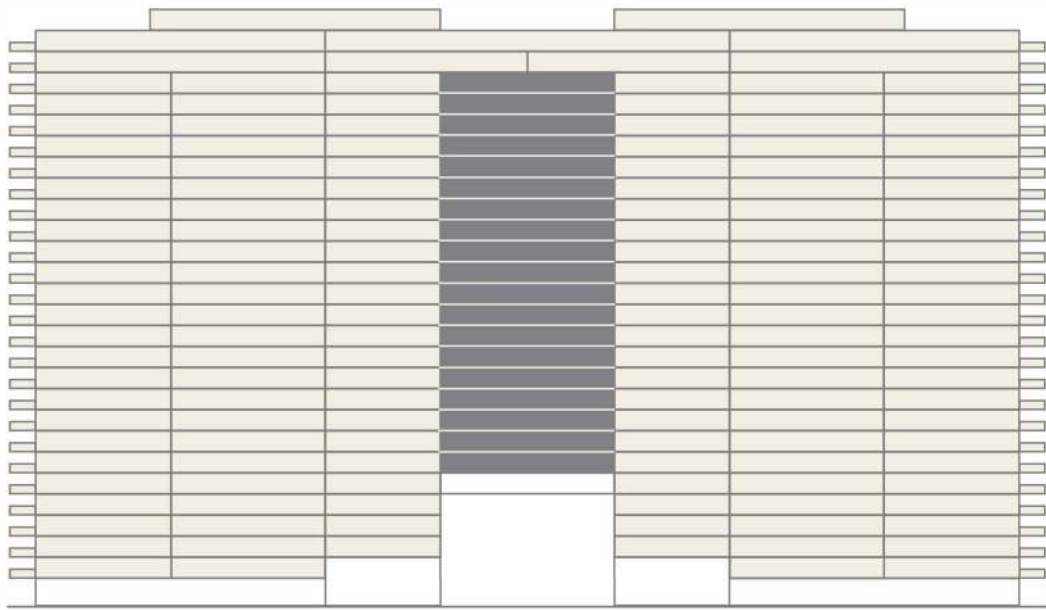

WEST VIEW

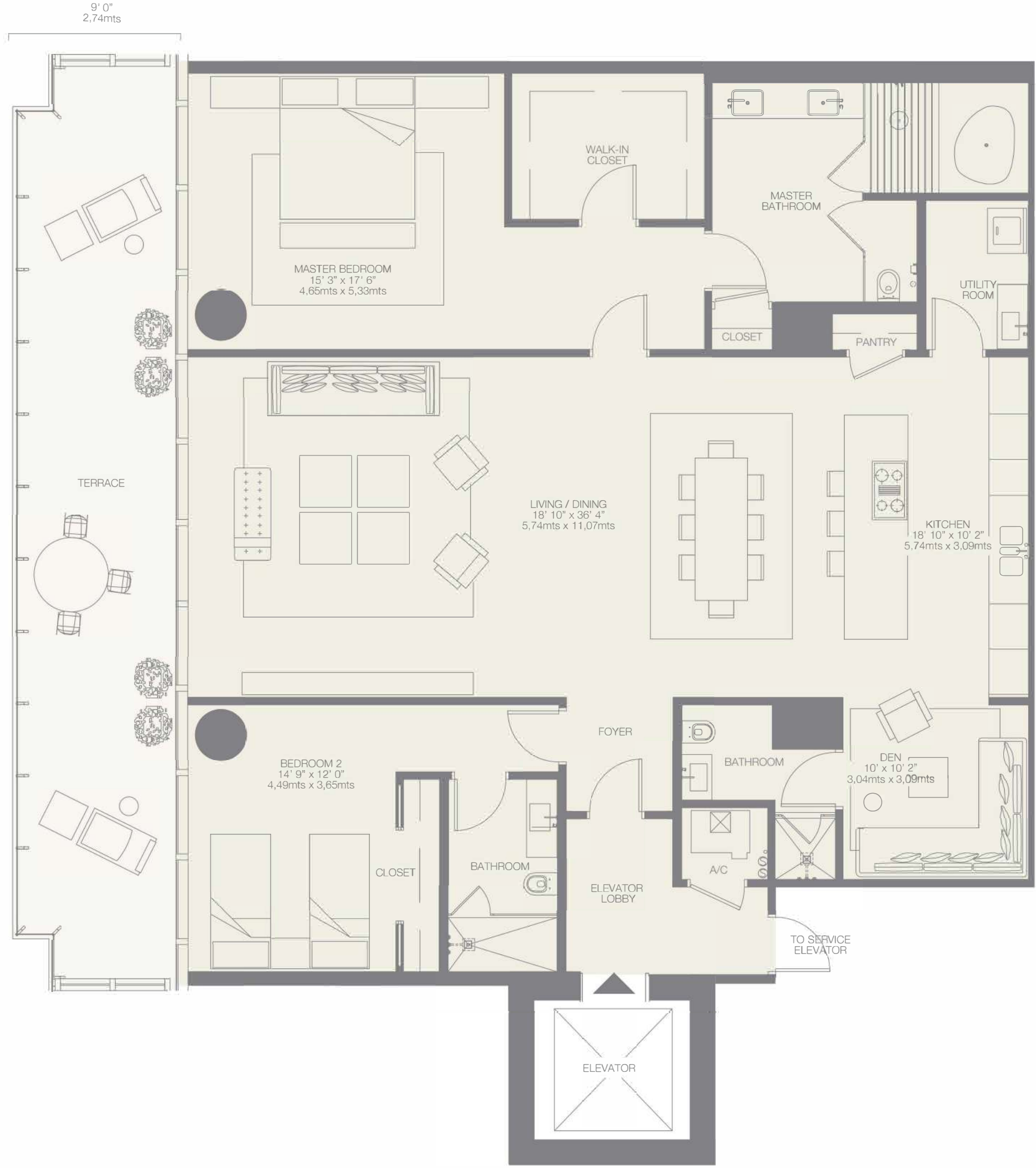

204N

2nd Floor

1 BEDROOMS - 1 1/2 BATHROOMS

RESIDENCE 1,889 *sq.ft.* 175 *sq. mt.*

TERRACE 385 *sq.ft.* 36 *sq. mt.*

Total 2,274 *sq.ft.* 211 *sq. mt.*

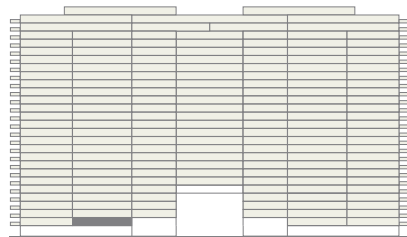

WEST VIEW

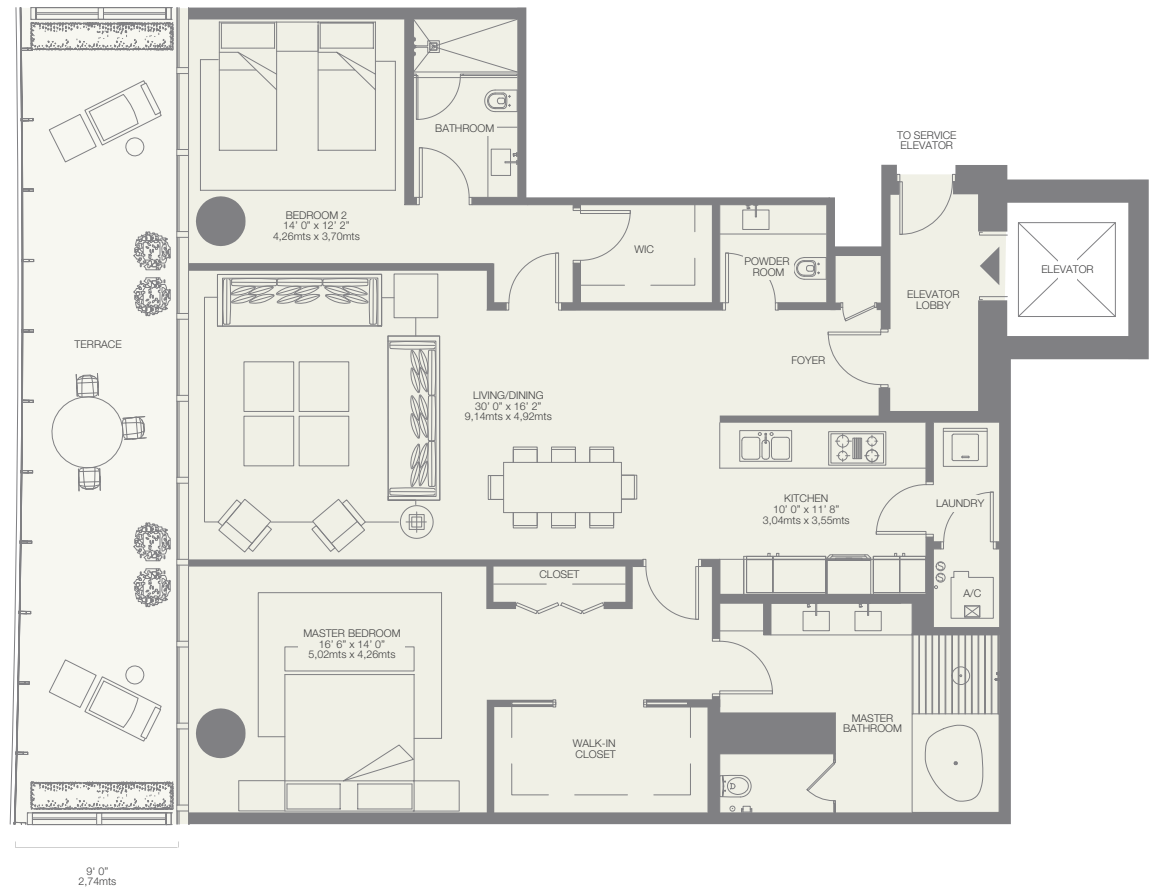
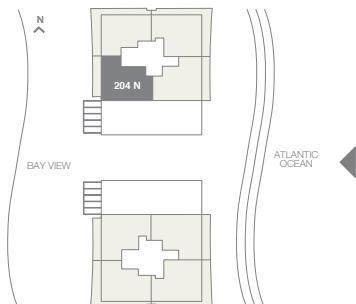

Stated dimensions are measured to the exterior boundaries of the exterior walls and the centerline of interior demising walls and in fact vary from the dimensions that would be determined by using the description and definition of the "Unit" set forth in the Declaration (which generally only includes the interior airspace between the perimeter walls and excludes interior structural components). For the square footage of the "Unit" calculated in the manner set forth in the Declaration, see Exhibit "3" to the Declaration. Additionally, measurements of rooms set forth on any floor plan are generally taken at the greatest points of each given room (as if the room were a perfect rectangle), without regard for any cutouts. Accordingly, the area of the actual room will typically be smaller than the product obtained by multiplying the stated length times width. All dimensions are approximate, and all floor plans and development plans are subject to change.

204S

2nd Floor

1 BEDROOMS - 1 1/2 BATHROOMS

RESIDENCE 1,889 *sq.ft.* 175 *sq. mt.*

TERRACE 385 *sq.ft.* 36 *sq. mt.*

Total 2,274 *sq.ft.* 211 *sq. mt.*

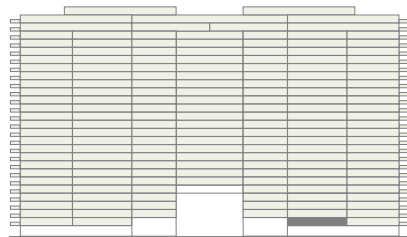

WEST VIEW

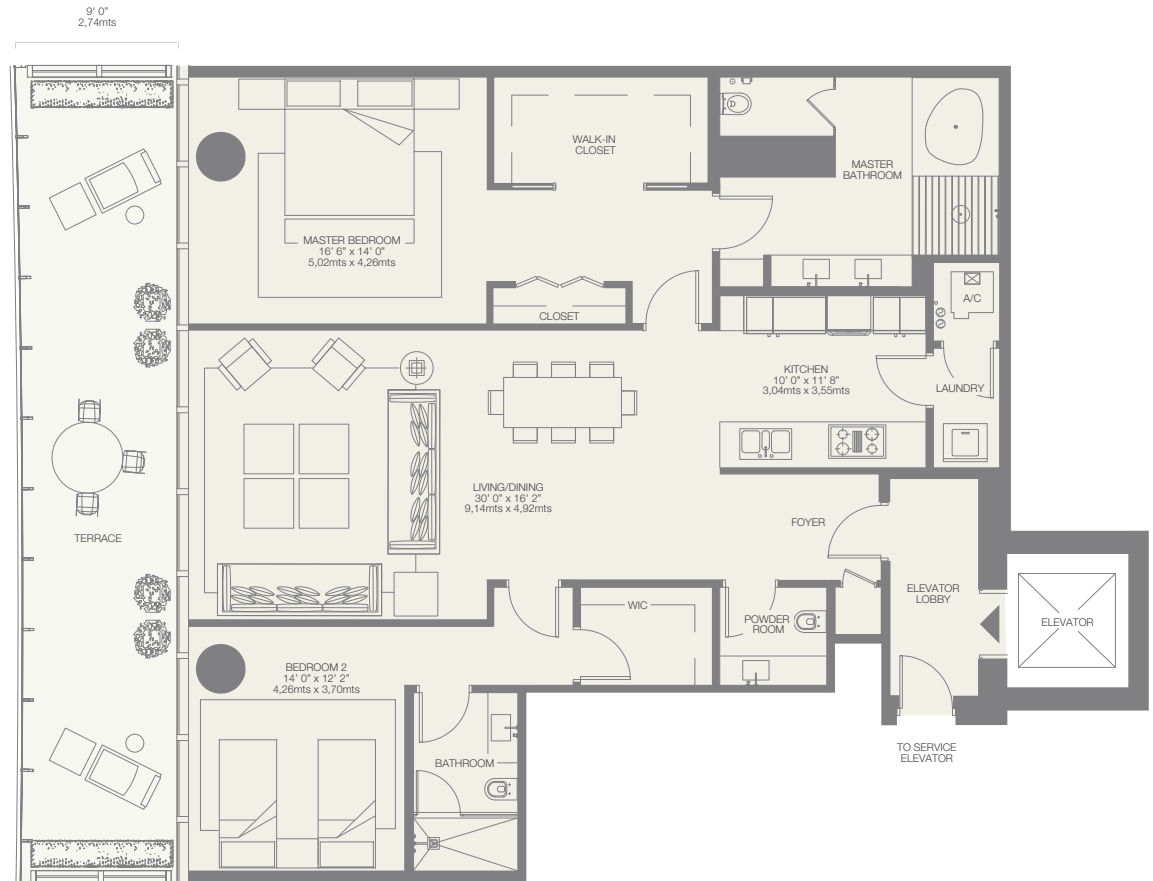
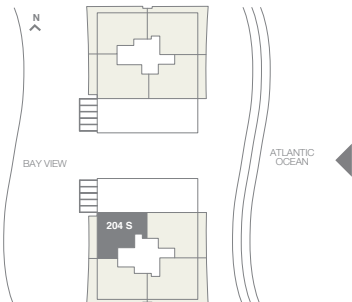

Stated dimensions are measured to the exterior boundaries of the exterior walls and the centerline of interior demising walls and in fact vary from the dimensions that would be determined by using the description and definition of the "Unit" set forth in the Declaration (which generally only includes the interior airspace between the perimeter walls and excludes interior structural components). For the square footage of the "Unit" calculated in the manner set forth in the Declaration, see Exhibit "3" to the Declaration. Additionally, measurements of rooms set forth on any floor plan are generally taken at the greatest points of each given room (as if the room were a perfect rectangle), without regard for any cutouts. Accordingly, the area of the actual room will typically be smaller than the product obtained by multiplying the stated length times width. All dimensions are approximate, and all floor plans and development plans are subject to change.

01NE

2nd-6th Floor

2 BEDROOMS - 2 ½ BATHROOMS

RESIDENCE	2,268 sq. ft. 210 sq. mt.
TERRACE	800 sq. ft. 74 sq. mt.

Total	3,068 sq. ft. 284 sq. mt.
-------	---------------------------

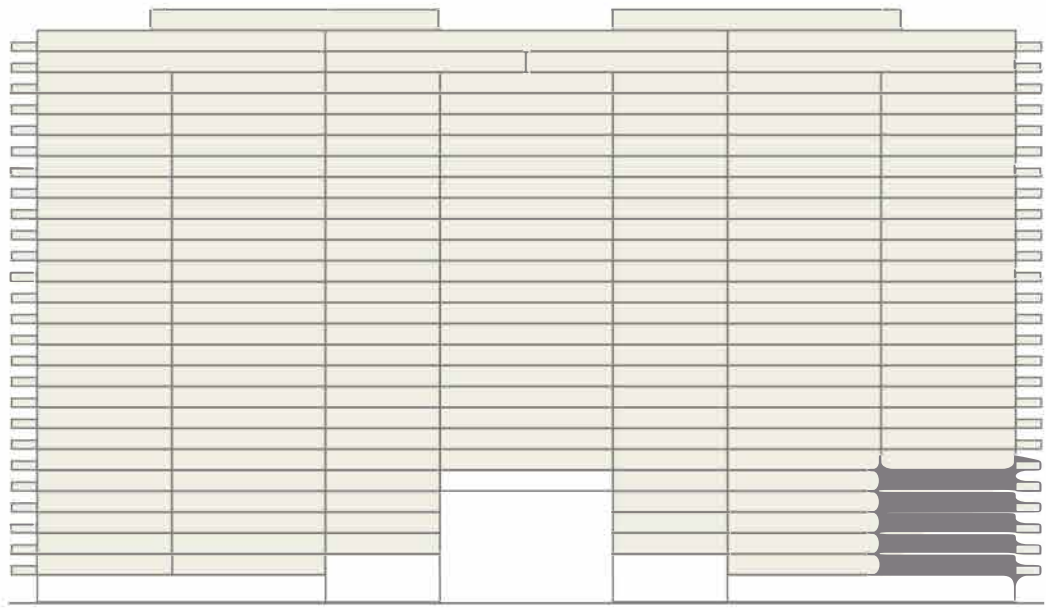

EAST VIEW

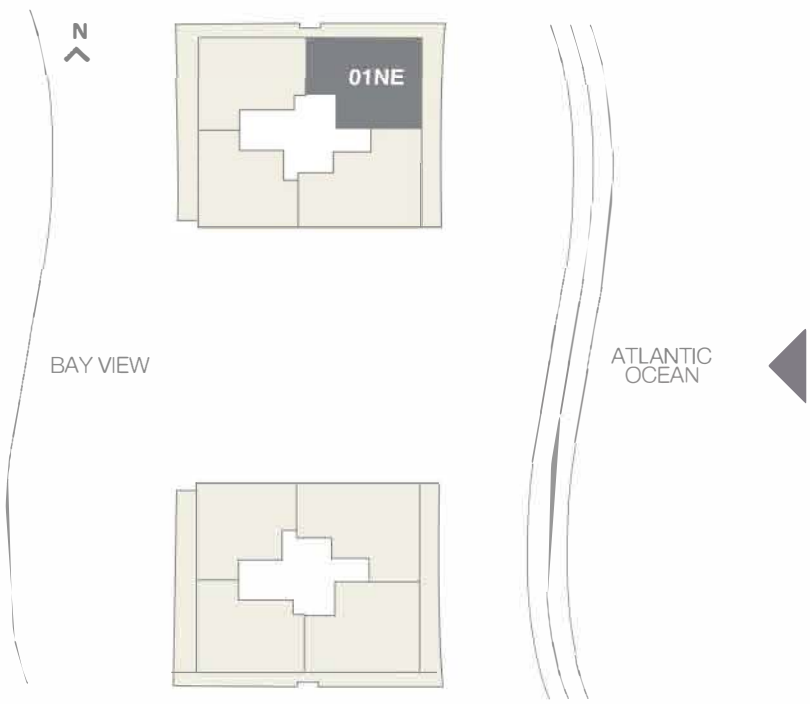

01SE

2nd-6th Floor

2 BEDROOMS - 2 ½ BATHROOMS

RESIDENCE	2,268 sq. ft. 210 sq. mt.
TERRACE	800 sq. ft. 74 sq. mt.
Total	3,068 sq. ft. 284 sq. mt.

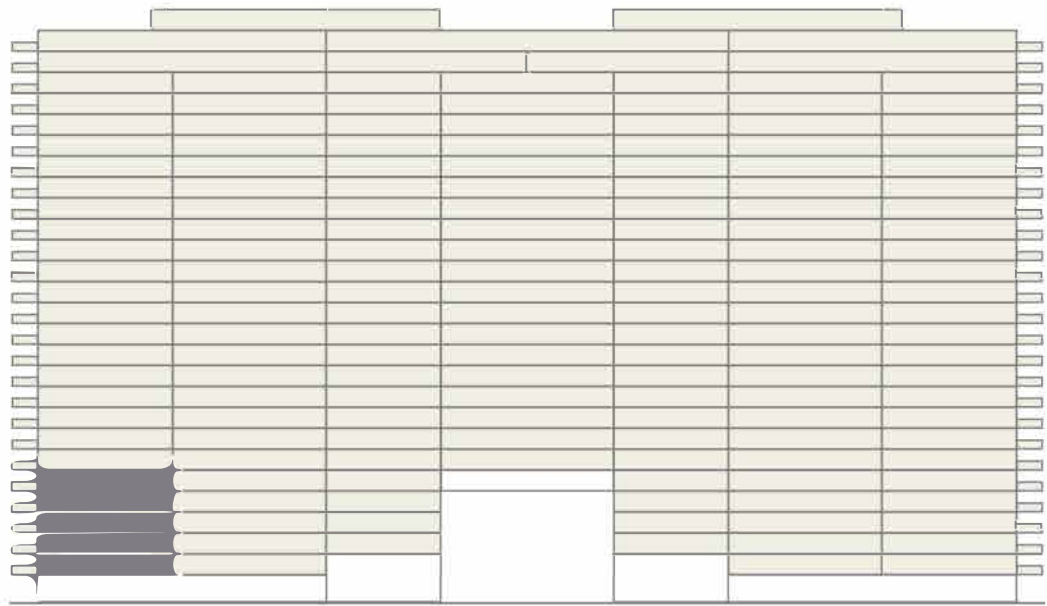

EAST VIEW



Stated dimensions are measured to the exterior boundaries of the exterior walls and the centerline of interior demising walls and in fact vary from the dimensions that would be determined by using the description and definition of the "Unit" set forth in the Declaration (which generally only includes the interior airspace between the perimeter walls and excludes interior structural components). For the square footage of the "Unit" calculated in the manner set forth in the Declaration, see Exhibit "3" to the Declaration. Additionally, measurements of rooms set forth on any floor plan are generally taken at the greatest points of each given room (as if the room were a perfect rectangle), without regard for any cutouts. Accordingly, the area of the actual room will typically be smaller than the product obtained by multiplying the stated length times width. All dimensions are approximate, and all floor plans and development plans are subject to change.

02NE

3rd-6th Floor

2 BEDROOMS - 3 BATHROOMS - DEN

RESIDENCE	2,130 sq. ft. 198 sq. mt.
TERRACE	425 sq. ft. 40 sq. mt.
Total	2,555 sq. ft. 238 sq. mt.

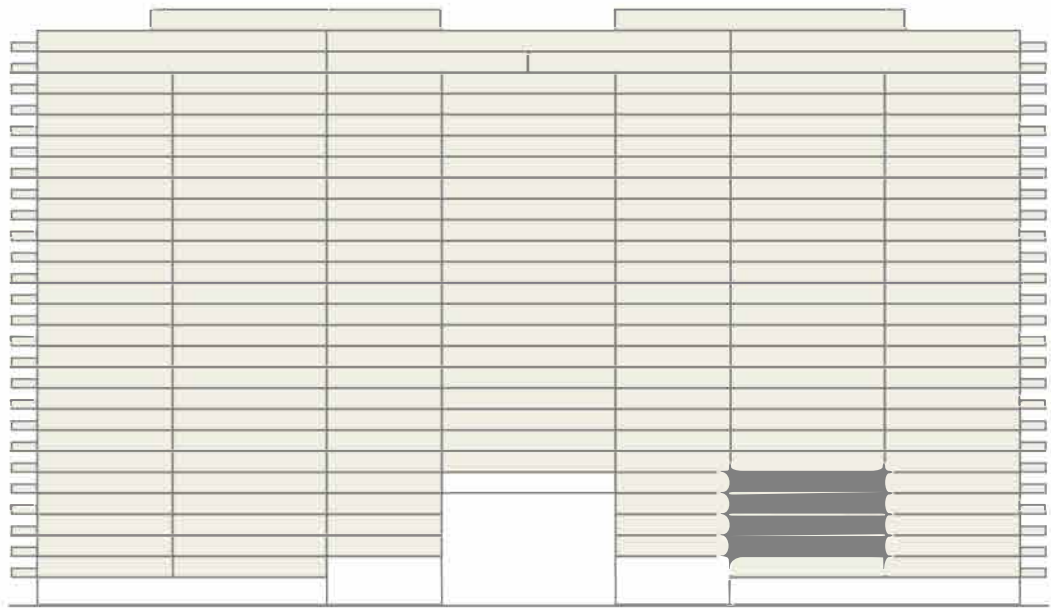

EAST VIEW



02SE

3rd-6th Floor

2 BEDROOMS - 3 BATHROOMS - DEN

RESIDENCE	2,130 sq. ft. 198 sq. mt.
TERRACE	425 sq. ft. 40 sq. mt.
Total	2,555 sq. ft. 238 sq. mt.

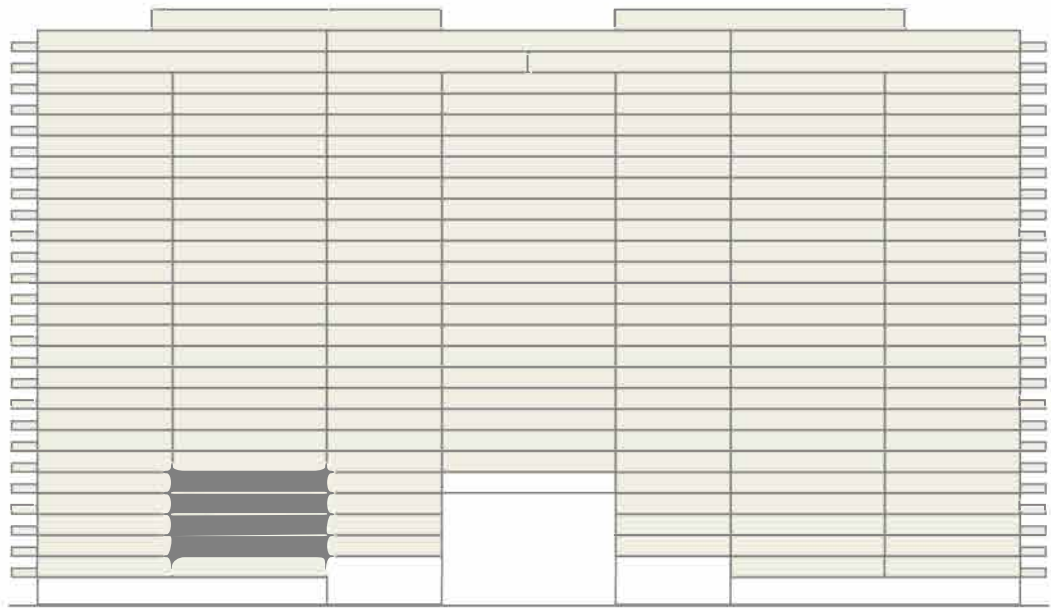

EAST VIEW

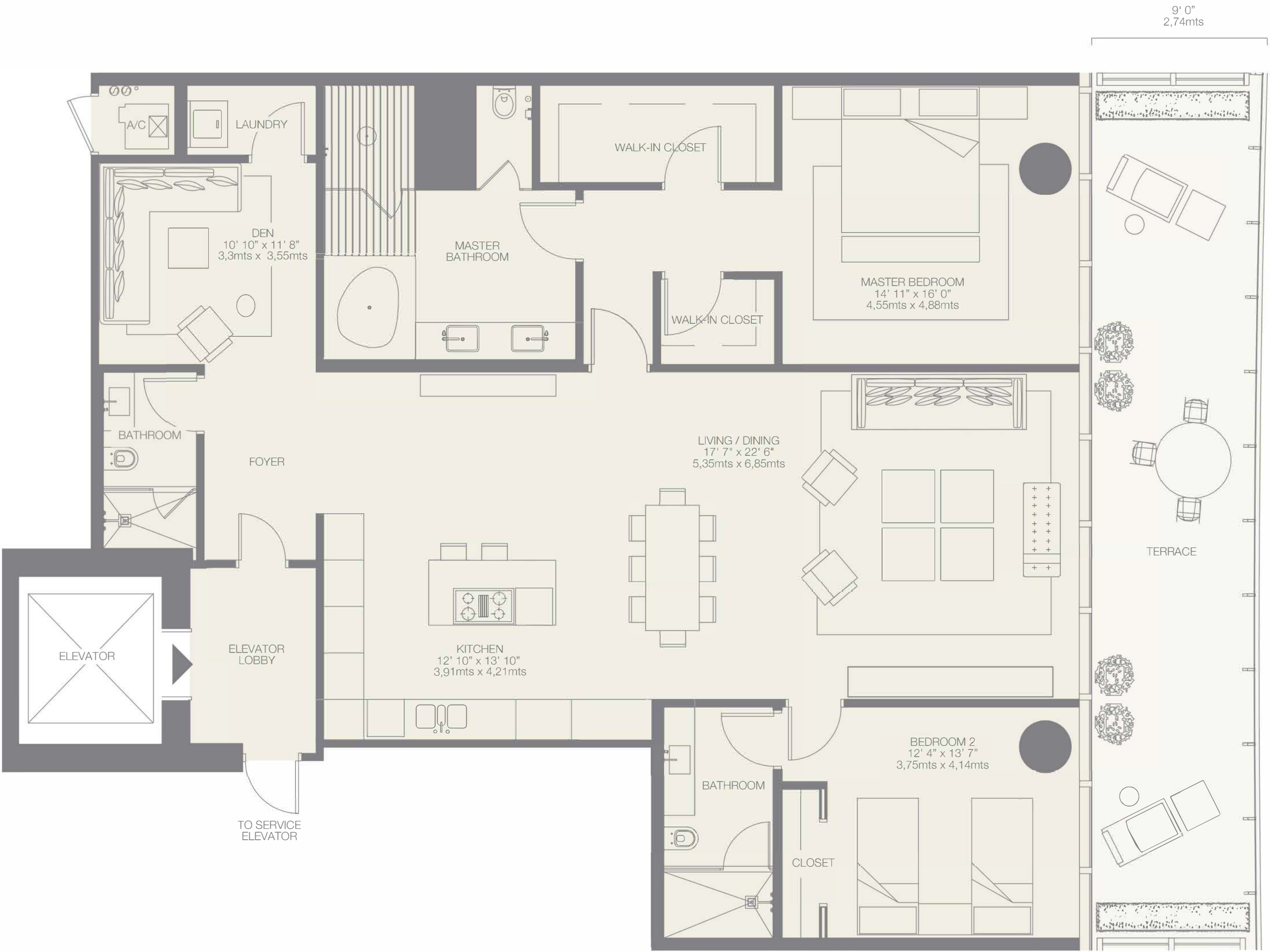

03NE

3rd-6th Floor

1 BEDROOMS - 2 BATHROOMS - DEN

RESIDENCE	1,603sq. ft. 149 sq. mt.
TERRACE	355 sq. ft. 33 sq. mt.

Total	1,958sq. ft. 182 sq. mt.
-------	--------------------------

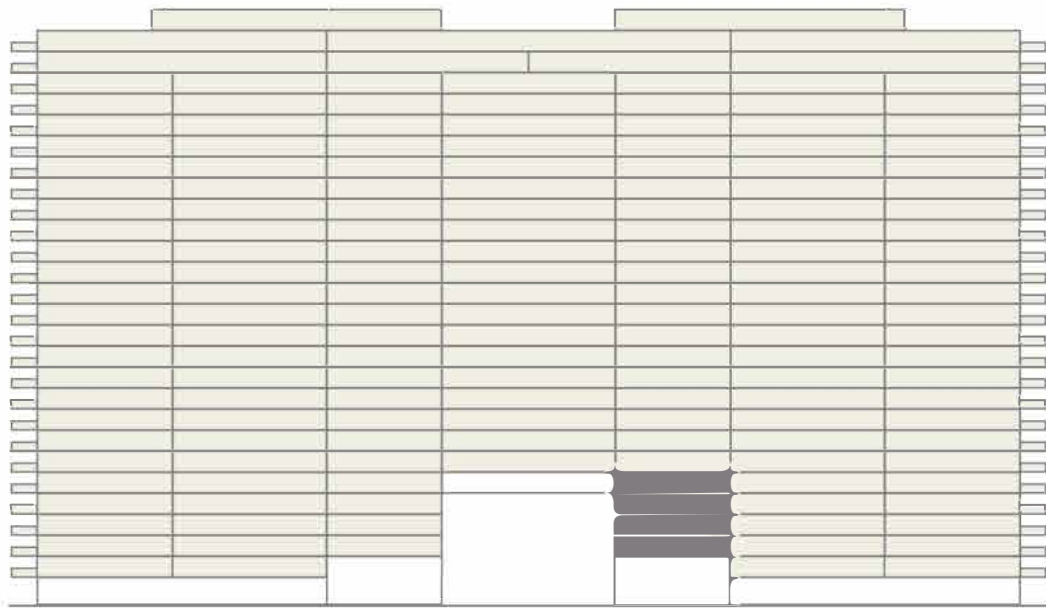

EAST VIEW

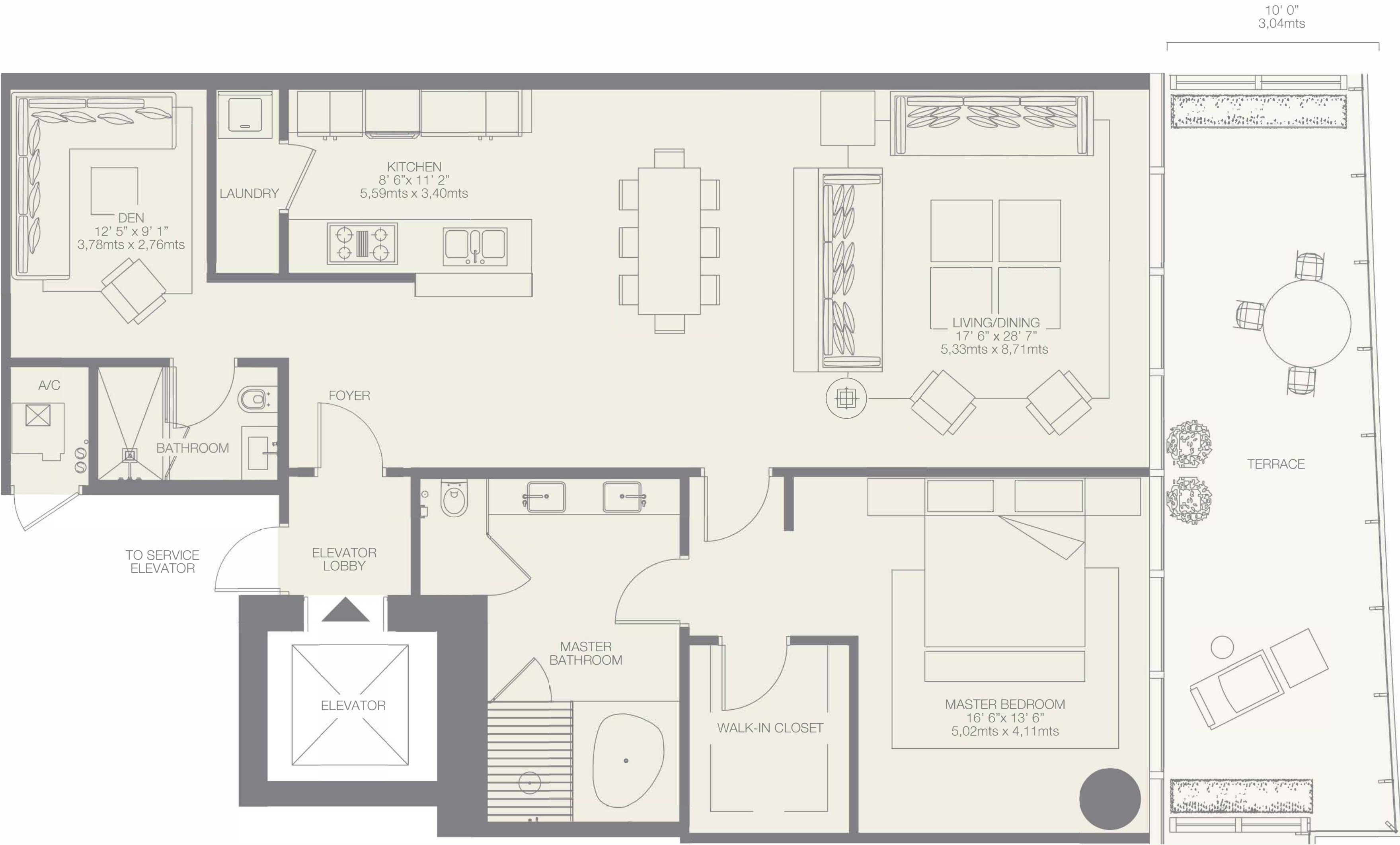
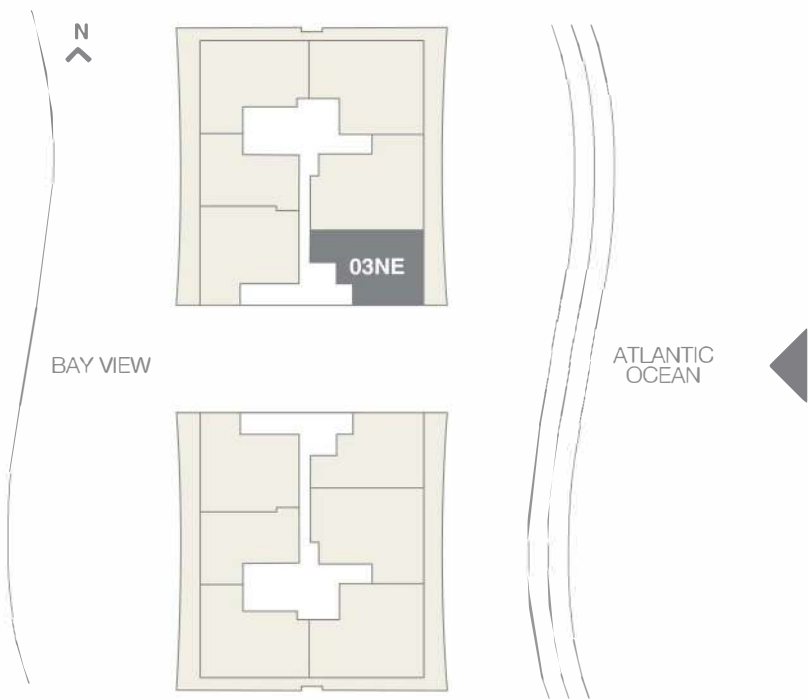

03SE

3rd-6th Floor

1 BEDROOMS - 2 BATHROOMS - DEN

RESIDENCE	1,549sq. ft. 144 sq. mt.
TERRACE	355 sq. ft. 33 sq. mt.
Total	1,904sq. ft. 177 sq. mt.

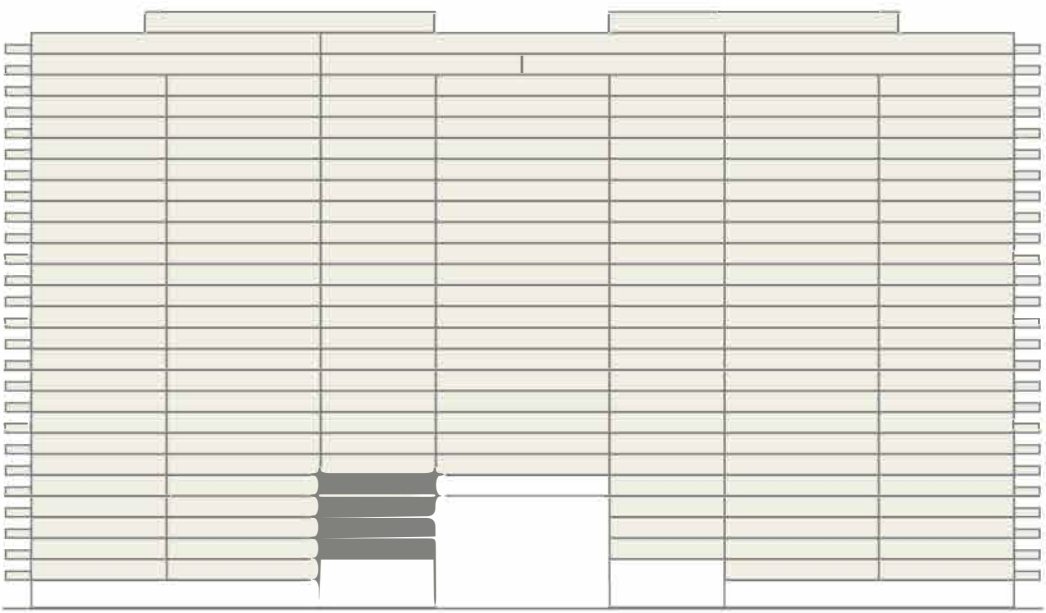

EAST VIEW

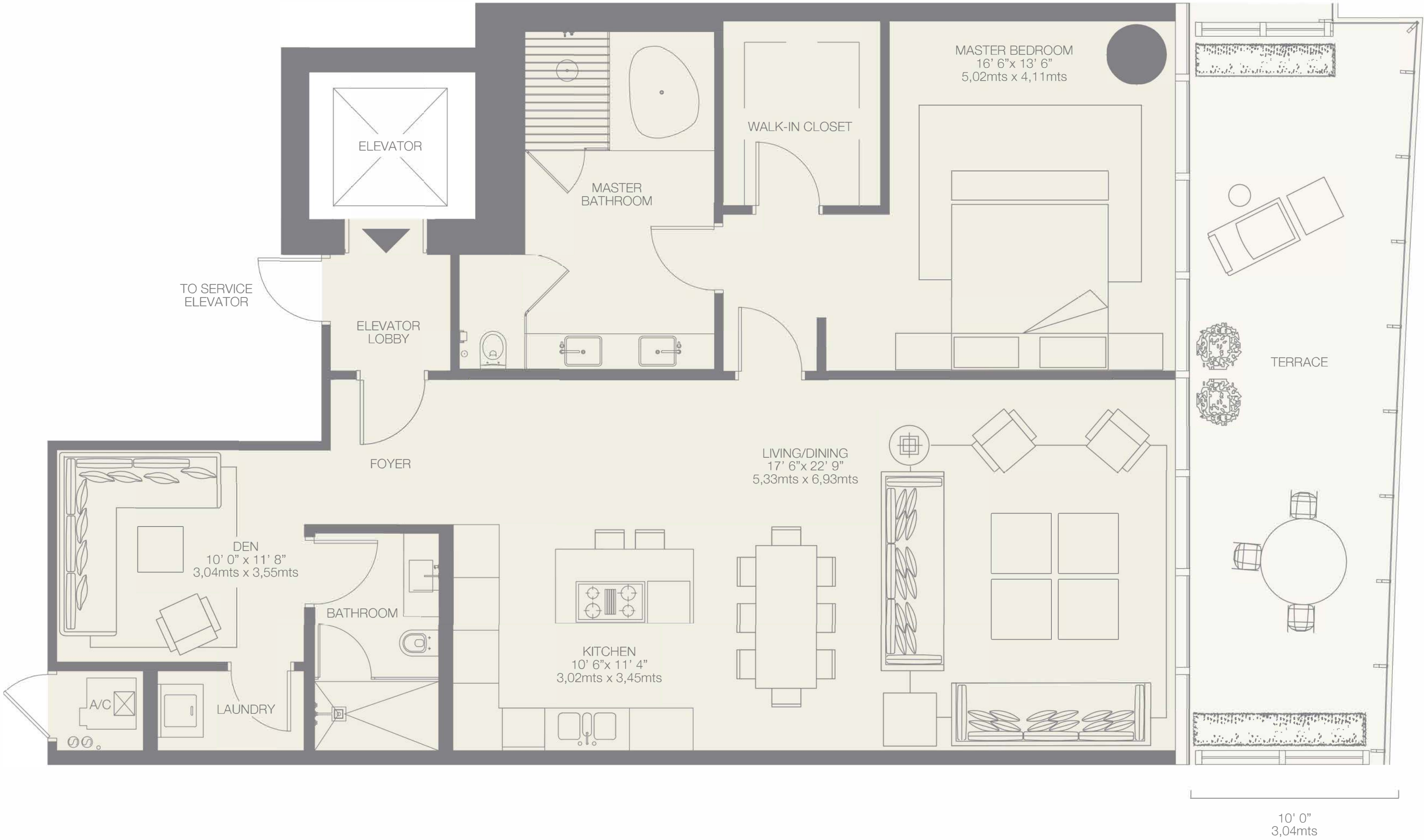
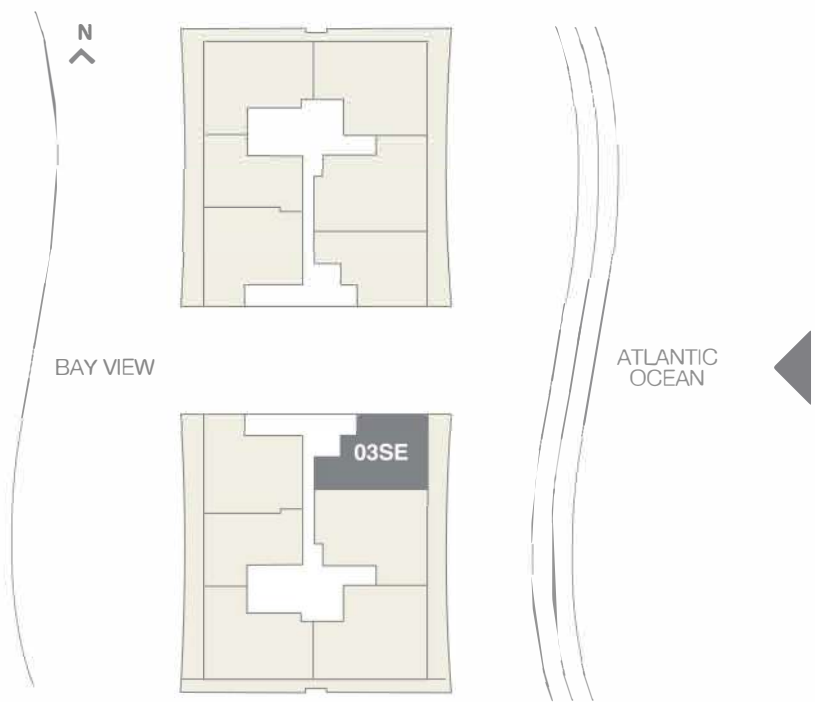

Stated dimensions are measured to the exterior boundaries of the exterior walls and the centerline of interior demising walls and in fact vary from the dimensions that would be determined by using the description and definition of the "Unit" set forth in the Declaration (which generally only includes the interior airspace between the perimeter walls and excludes interior structural components). For the square footage of the "Unit" calculated in the manner set forth in the Declaration, see Exhibit "3" to the Declaration. Additionally, measurements of rooms set forth on any floor plan are generally taken at the greatest points of each given room (as if the room were a perfect rectangle), without regard for any cutouts. Accordingly, the area of the actual room will typically be smaller than the product obtained by multiplying the stated length times width. All dimensions are approximate, and all floor plans and development plans are subject to change.

06E

7th-26th Floor

2 BEDROOMS - 3 1/2 BATHROOMS - DEN

RESIDENCE	2,625sq. ft. 243 sq. mt.
TERRACE	445 sq. ft. 41 sq. mt.
Total	3,070 sq. ft. 284 sq. mt.

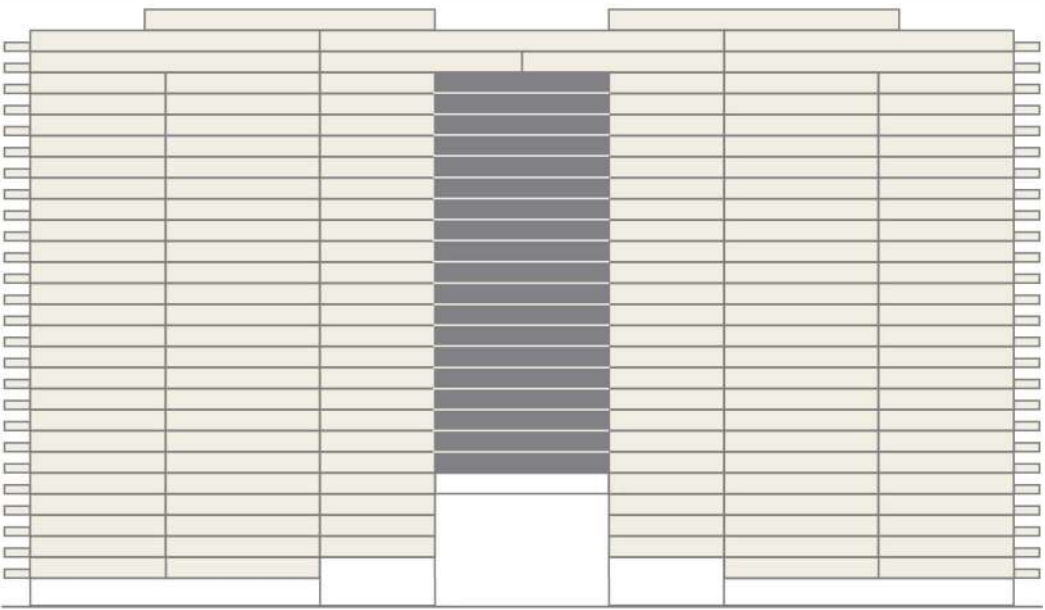

EAST VIEW

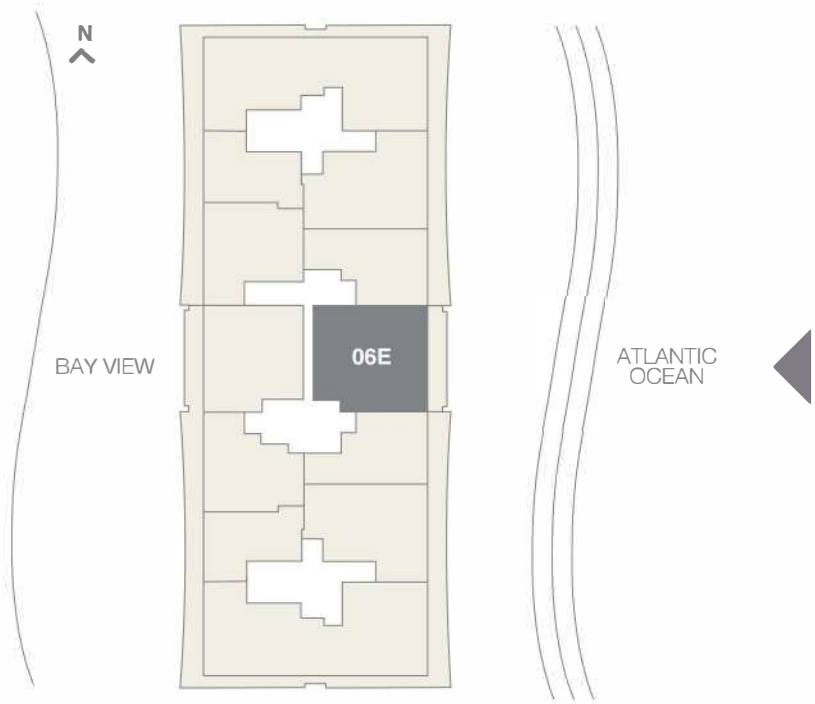

7th-26th Floor

3 BEDROOMS - 4 ½ BATHROOMS - DEN - FAMILY

RESIDENCE	4,185sq. ft. 388 sq. mt.
TERRACE	1,595 sq. ft. 148 sq. mt.

Total	5,780sq. ft. 536 sq. mt.
-------	--------------------------

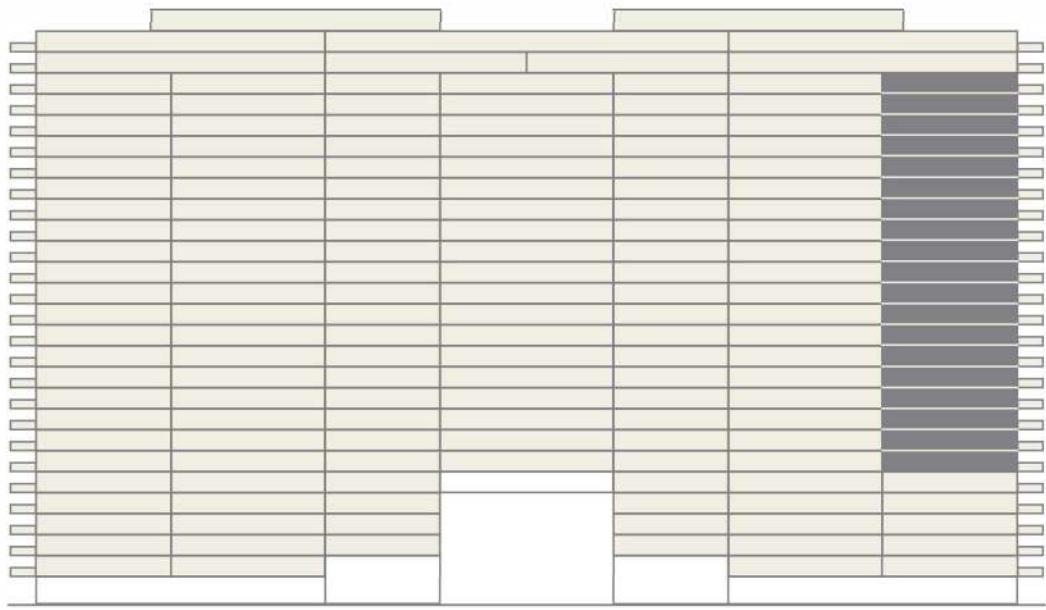

EAST VIEW

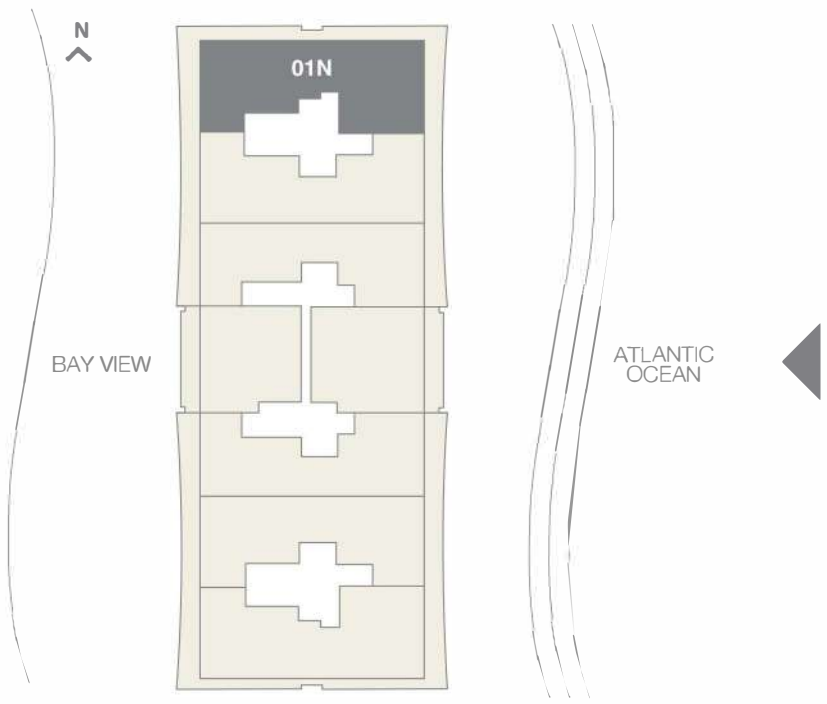

01S

7th-26th Floor

3 BEDROOMS - 4 ½ BATHROOMS - DEN - FAMILY

RESIDENCE	4,185sq. ft. 388 sq. mt.
TERRACE	1,595 sq. ft. 148 sq. mt.
Total	5,780sq. ft. 536 sq. mt.

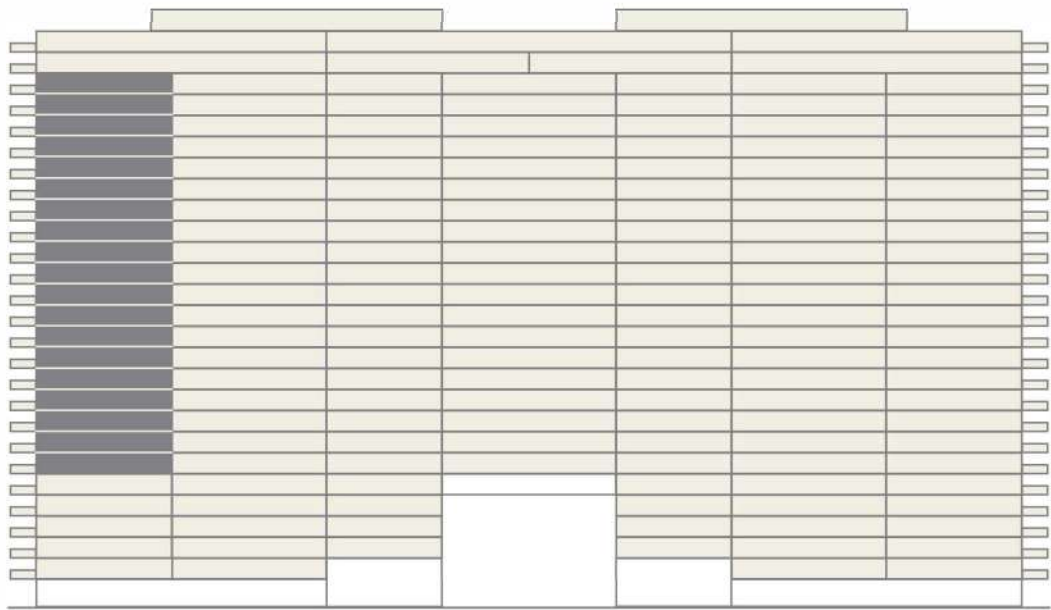

EAST VIEW

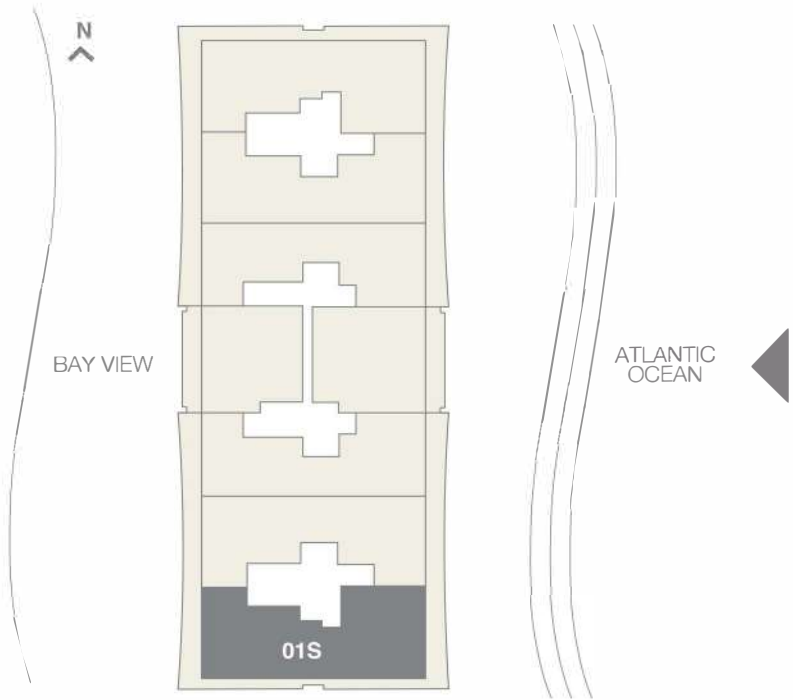

02N

14th-26th Floor

3 BEDROOMS - 4 ½ BATHROOMS - FAMILY

RESIDENCE	3,592sq. ft. 334 sq. mt.
TERRACE	745 sq. ft. 69 sq. mt.

Total	4,337 sq. ft. 403 sq. mt.
-------	---------------------------

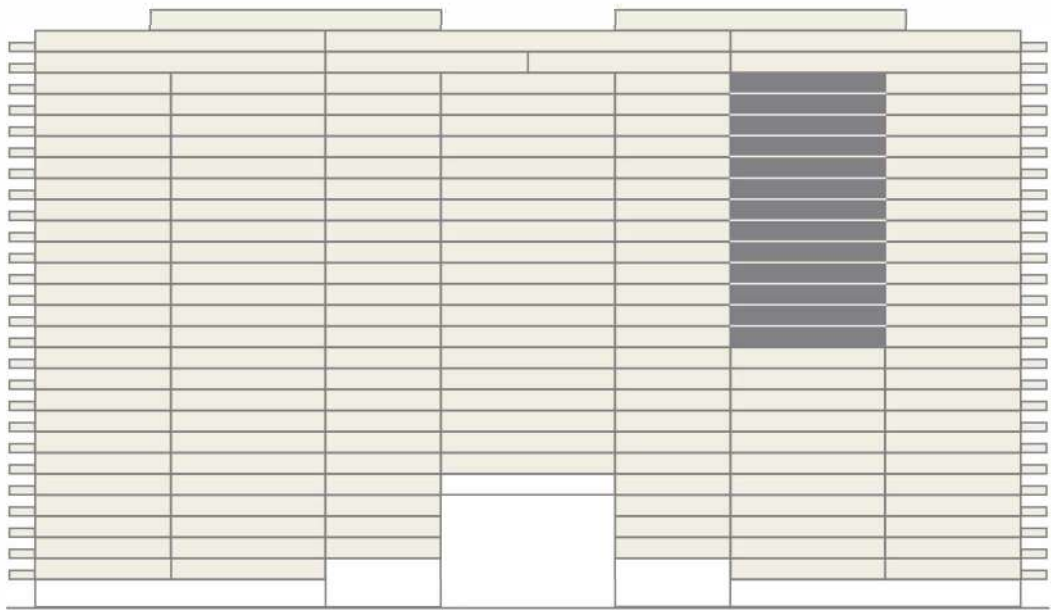

EAST VIEW

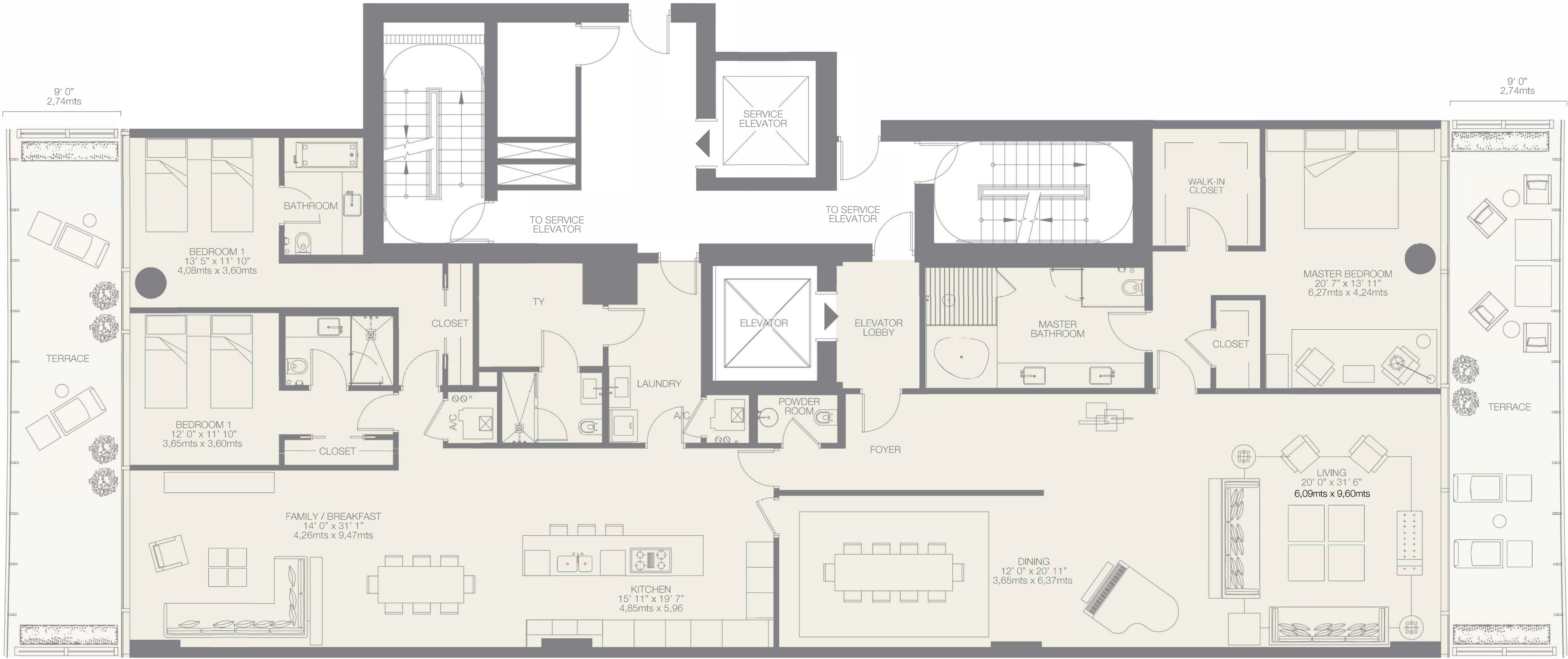
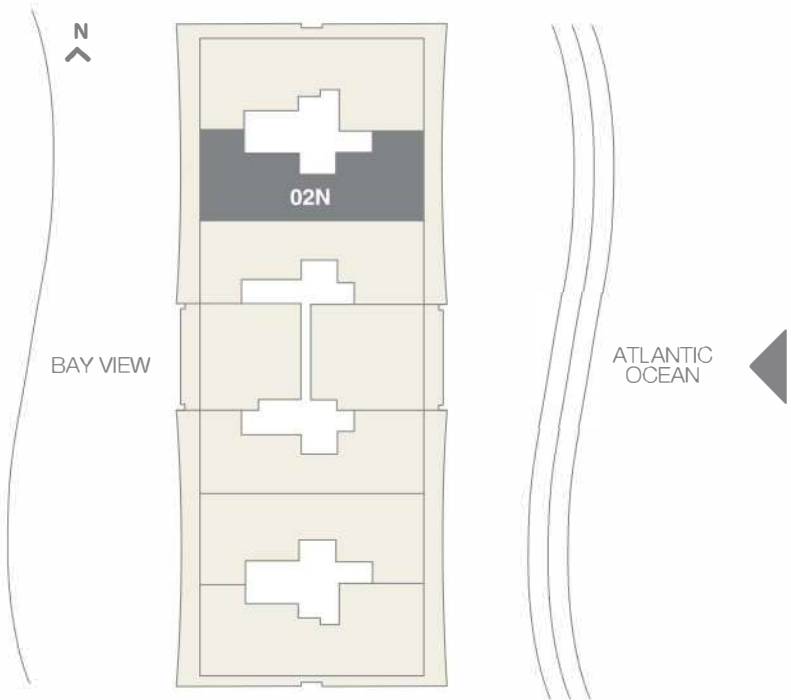

02S

14th- 26th Floor

3 BEDROOMS - 4 1/2 BATHROOMS - FAMILY - DEN

RESIDENCE	3,592sq. ft. 334 sq. mt.
TERRACE	745 sq. ft. 69 sq. mt.

Total	4,337 sq. ft. 403 sq. mt.
-------	---------------------------

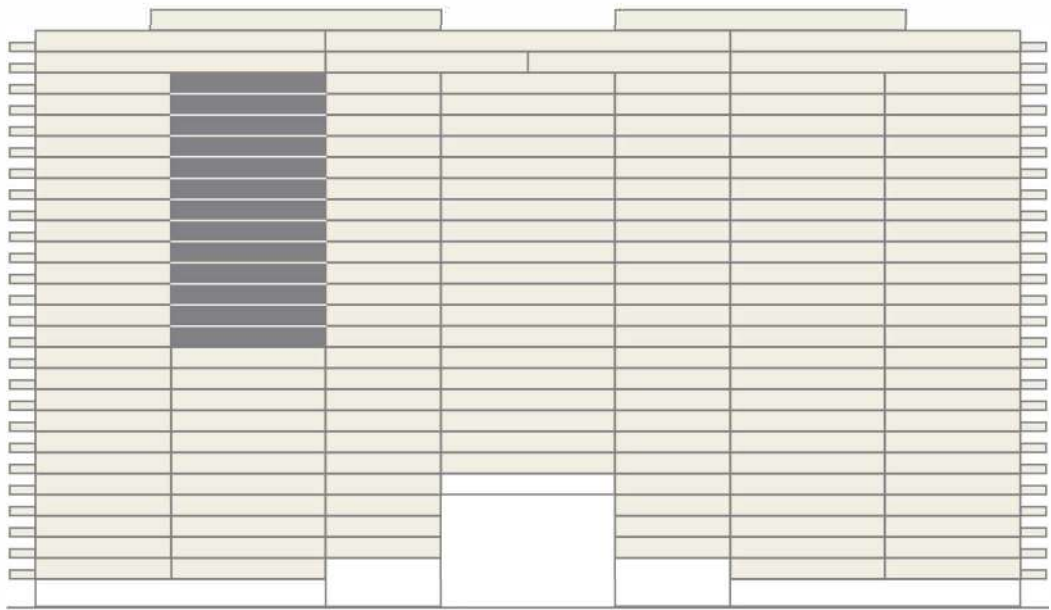

EAST VIEW

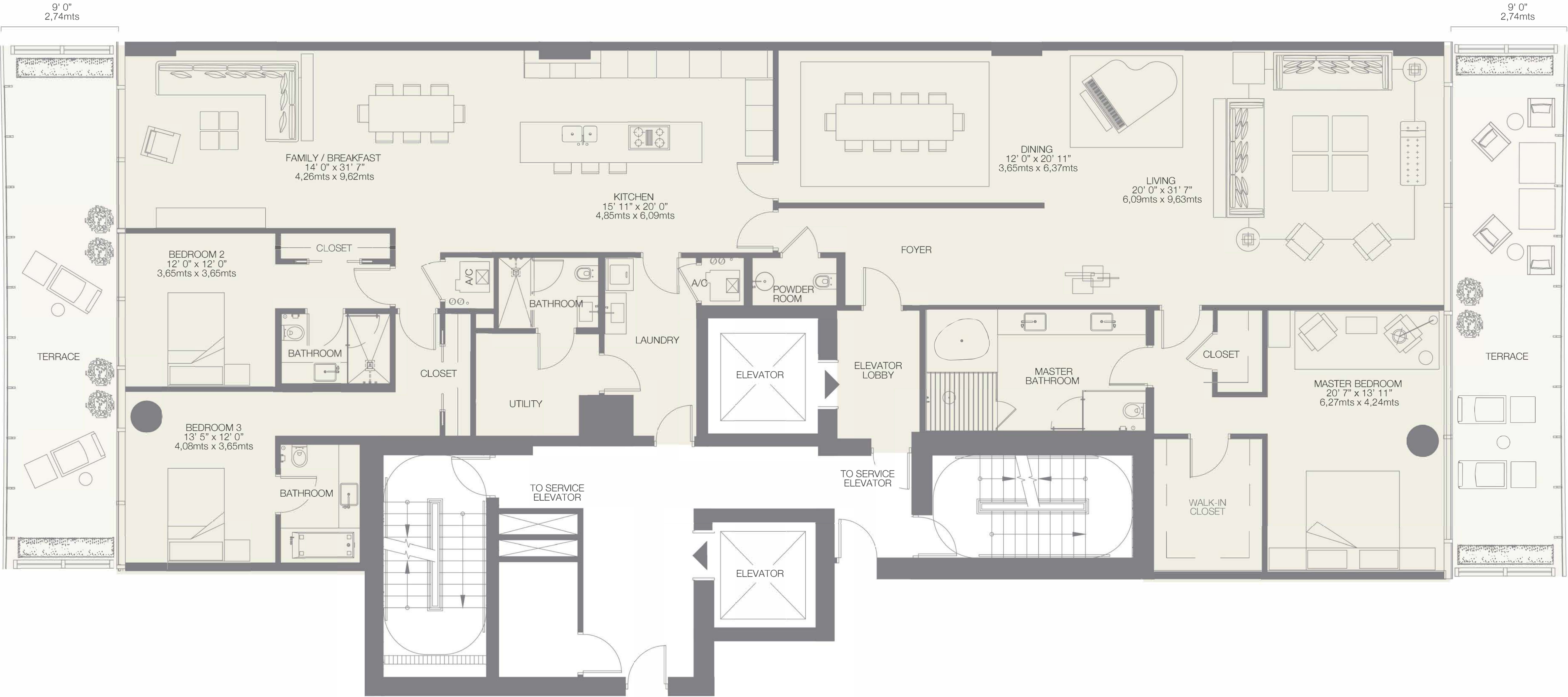
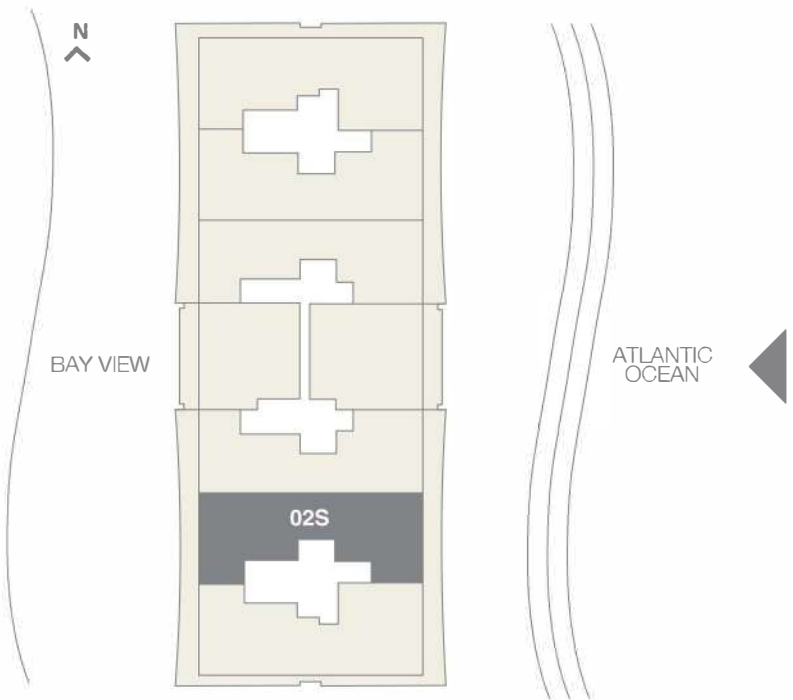

03N

15th-26th Floor

3 BEDROOMS - 4 ½ BATHROOMS - FAMILY

RESIDENCE	3,607sq. ft.	335 sq. mt.
TERRACE	790 sq. ft.	73 sq. mt.
<hr/>		
Total	4,397 sq. ft.	408 sq. mt.

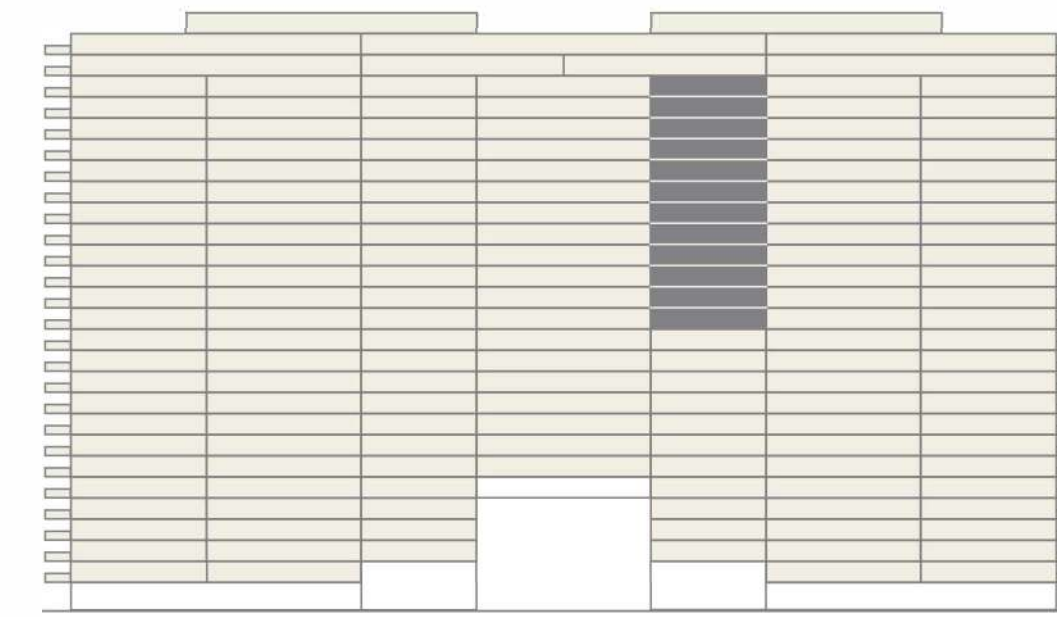

EAST VIEW

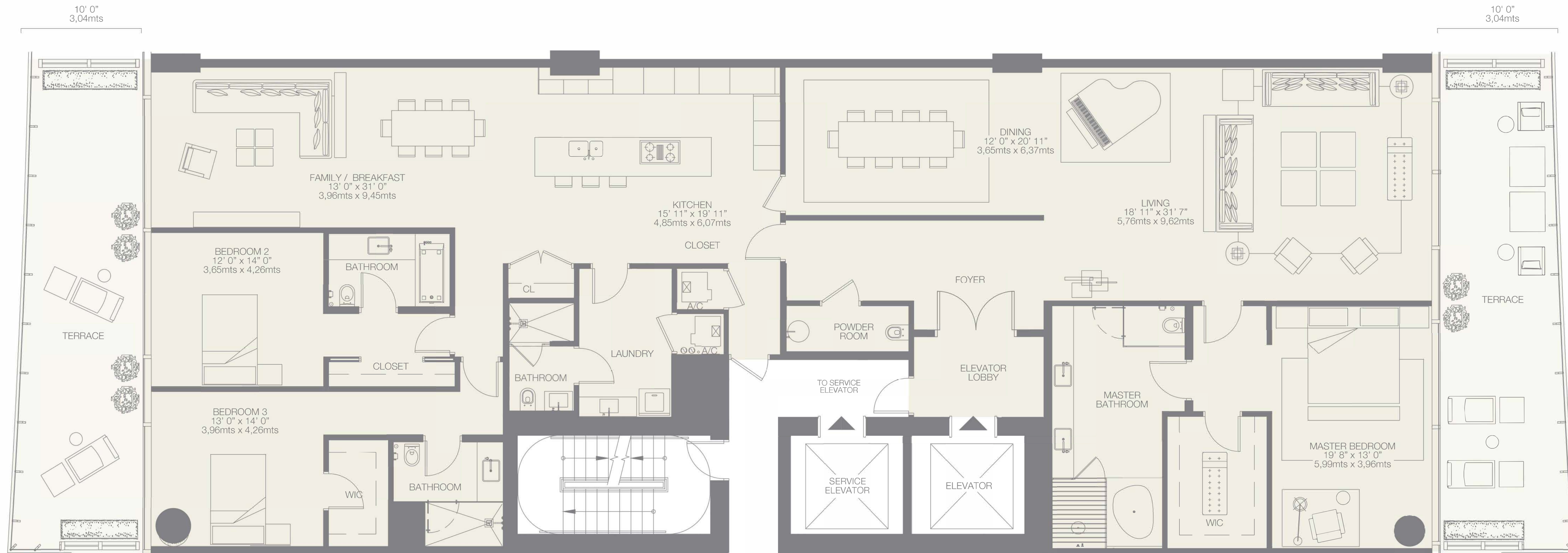
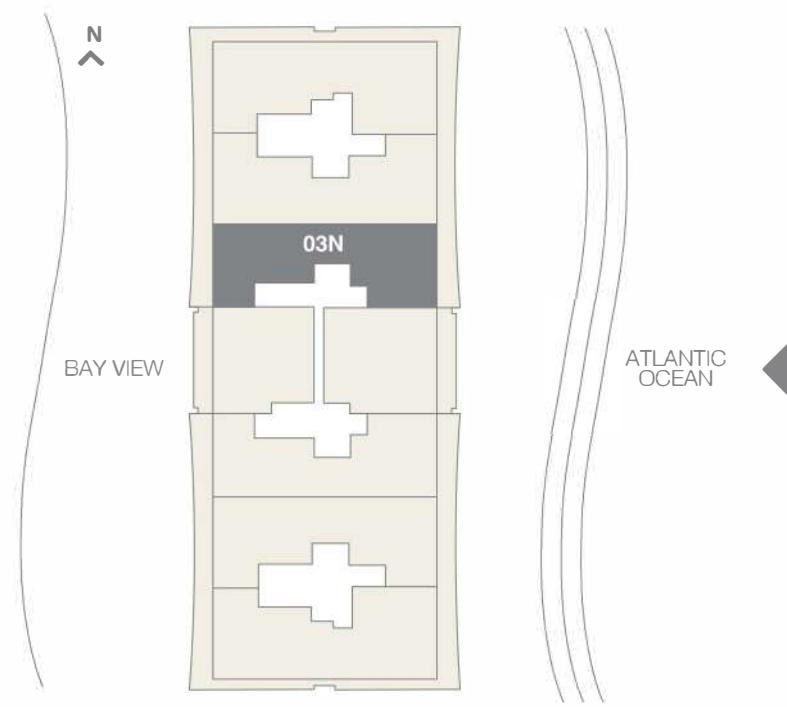

03S

14th-26th Floor

3 BEDROOMS - 4 ½ BATHROOMS - FAMILY

RESIDENCE	3,408sq. ft. 316 sq. mt.
TERRACE	790 sq. ft. 73 sq. mt.

Total	4,198 sq. ft. 389 sq. mt.
-------	---------------------------

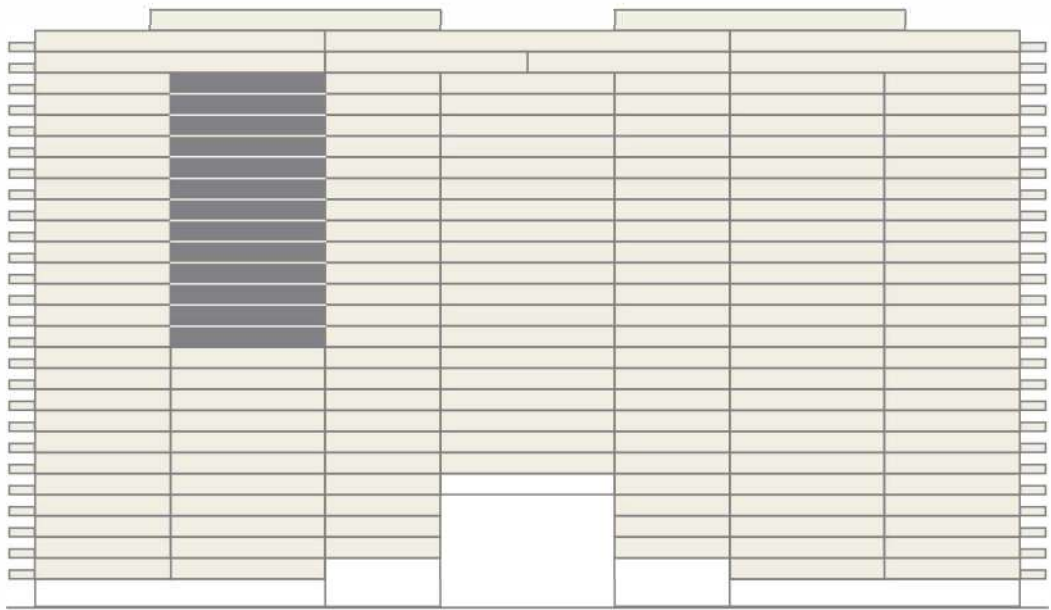

EAST VIEW

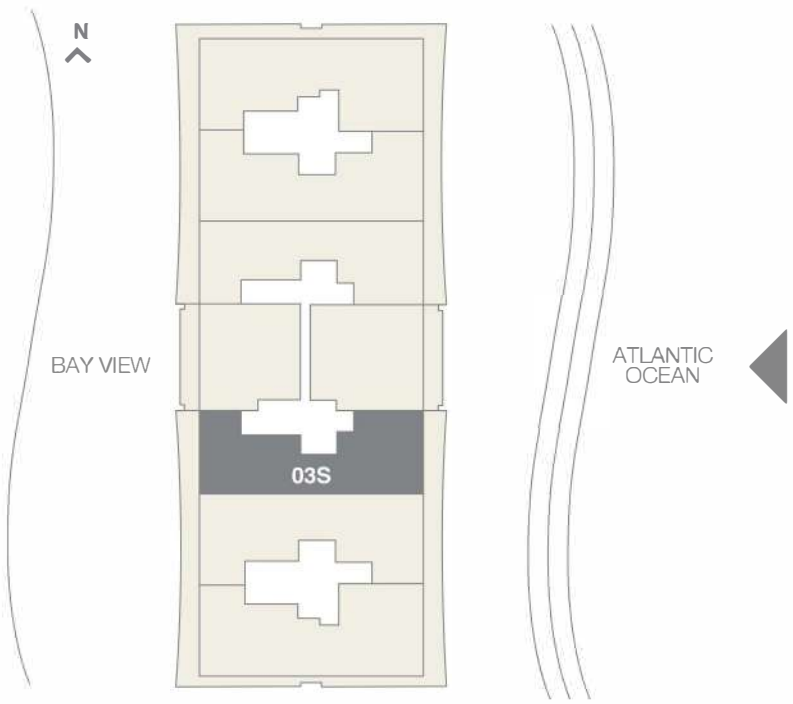

PH-01N

27th Floor

4 BEDROOMS - 6 1/2 BATHROOMS - FAMILY - DEN

RESIDENCE	7,774sq. ft. 722 sq. mt.
TERRACE	2,335 sq. ft. 217 sq. mt.

Total	10,109 sq. ft. 939 sq. mt.
-------	----------------------------

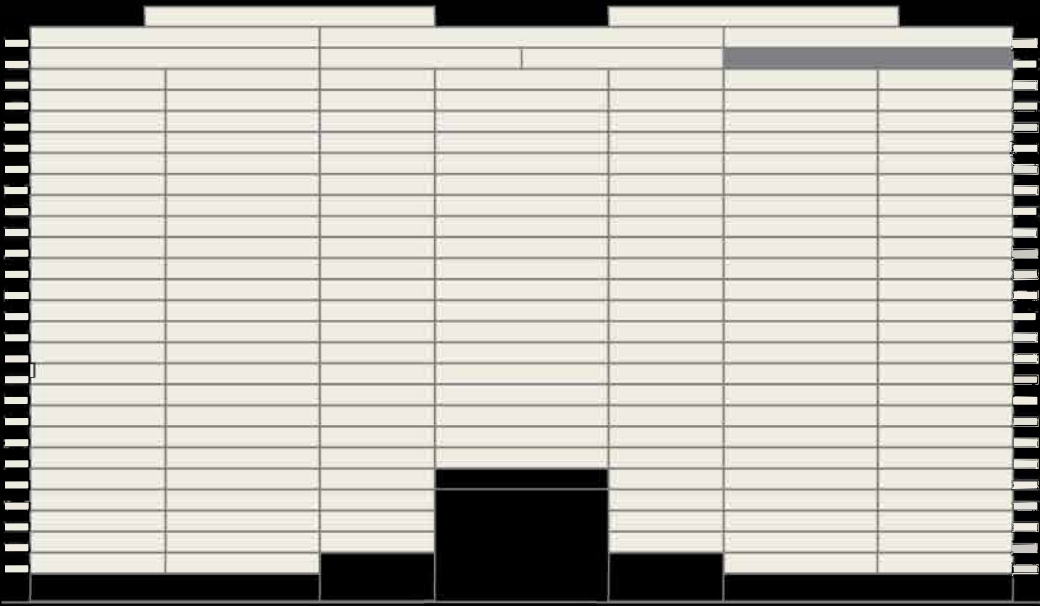

EAST VIEW

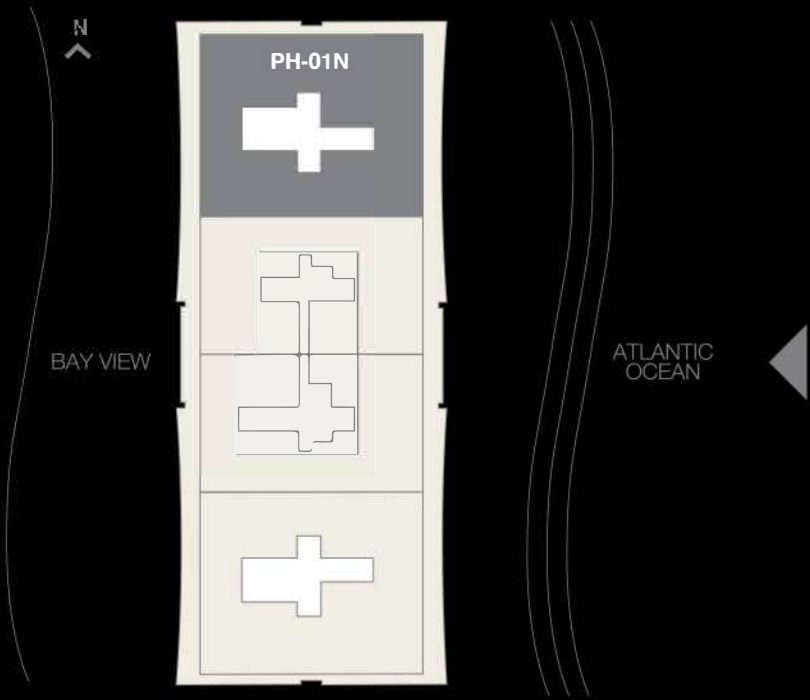

PH-01S

27th Floor

4 BEDROOMS - 6 1/2 BATHROOMS - FAMILY - DEN

RESIDENCE 7,774 sq.ft. 722 sq.mt.

TERRACE 2,335 sq.ft. 217 sq.mt.

Total 10,109 sq.ft. 939 sq.mt.



EAST VIEW

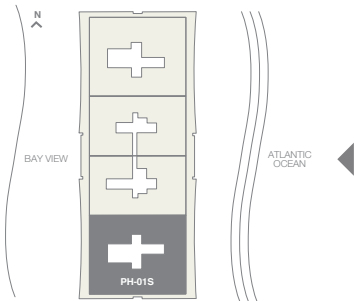

Stated dimensions are measured to the exterior boundaries of the exterior walls and the centerline of interior demising walls and in fact vary from the dimensions that would be determined by using the description and definition of the "Unit" set forth in the Declaration (which generally only includes the interior airspace between the perimeter walls and excludes interior structural components). For the square footage of the "Unit" calculated in the manner set forth in the Declaration, see Exhibit "3" to the Declaration. Additionally, measurements of rooms set forth on any floor plan are generally taken at the greatest points of each given room (as if the room were a perfect rectangle), without regard for any cutouts. Accordingly, the area of the actual room will typically be smaller than the product obtained by multiplying the stated length times width. All dimensions are approximate, and all floor plans and development plans are subject to change.

PH-02N

27th Floor

4 BEDROOMS - 5 1/2 BATHROOMS - FAMILY - DEN

RESIDENCE 6,111 *sq.ft.* 567 *sq.mt.*

TERRACE 1,240 *sq.ft.* 115 *sq.mt.*

Total 7,351 *sq.ft.* 682 *sq.mt.*

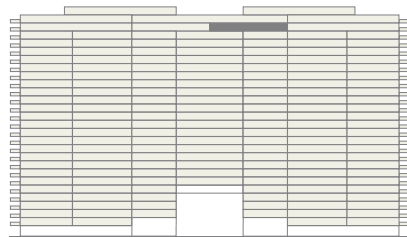

EAST VIEW

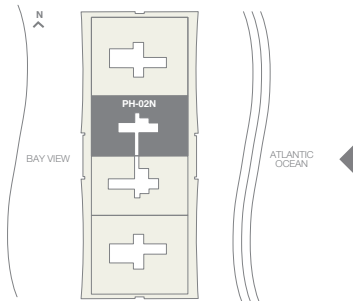

Stated dimensions are measured to the exterior boundaries of the exterior walls and the centerline of interior demising walls and in fact vary from the dimensions that would be determined by using the description and definition of the "Unit" set forth in the Declaration (which generally only includes the interior airspace between the perimeter walls and excludes interior structural components). For the square footage of the "Unit" calculated in the manner set forth in the Declaration, see Exhibit "3" to the Declaration. Additionally, measurements of rooms set forth on any floor plan are generally taken at the greatest points of each given room (as if the room were a perfect rectangle), without regard for any cutouts. Accordingly, the area of the actual room will typically be smaller than the product obtained by multiplying the stated length times width. All dimensions are approximate, and all floor plans and development plans are subject to change.

PH-02S

27th Floor

4 BEDROOMS - 5 1/2 BATHROOMS - FAMILY - DEN

RESIDENCE	5,904sq. ft. 549 sq. mt.
TERRACE	1,240 sq. ft. 115 sq. mt.

Total	7,144 sq. ft. 664 sq. mt.
-------	---------------------------

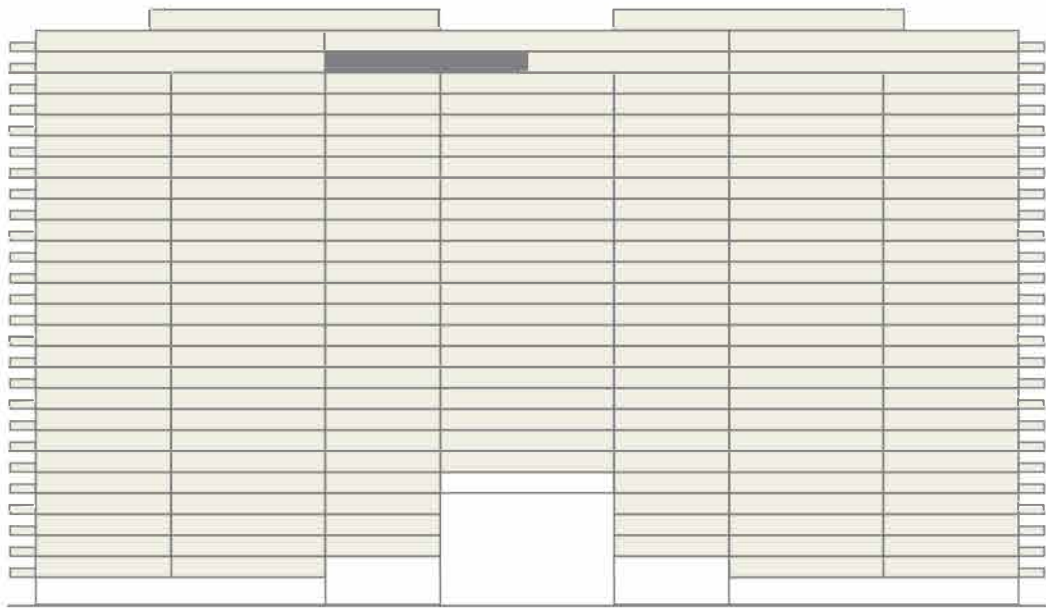

EAST VIEW

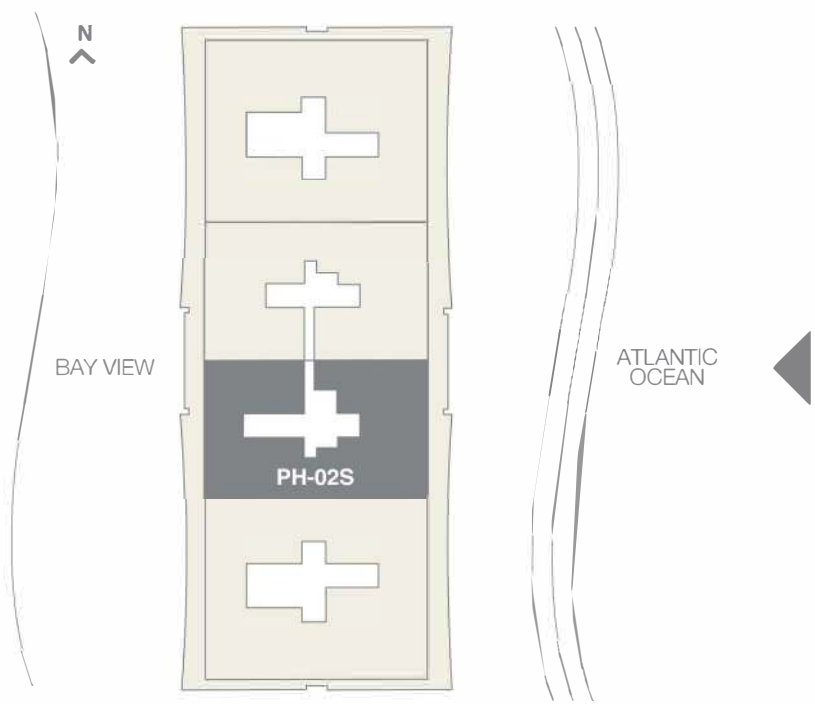

UPH01N

28th Floor

4 BEDROOMS - 7 1/2 BATHROOMS - FAMILY - DEN

RESIDENCE 9,371sq. ft. 870 sq. mt.

TERRACE 9,950 sq. ft. 924 sq. mt.

Total 19,321 sq. ft. 1.794 sq. mt.

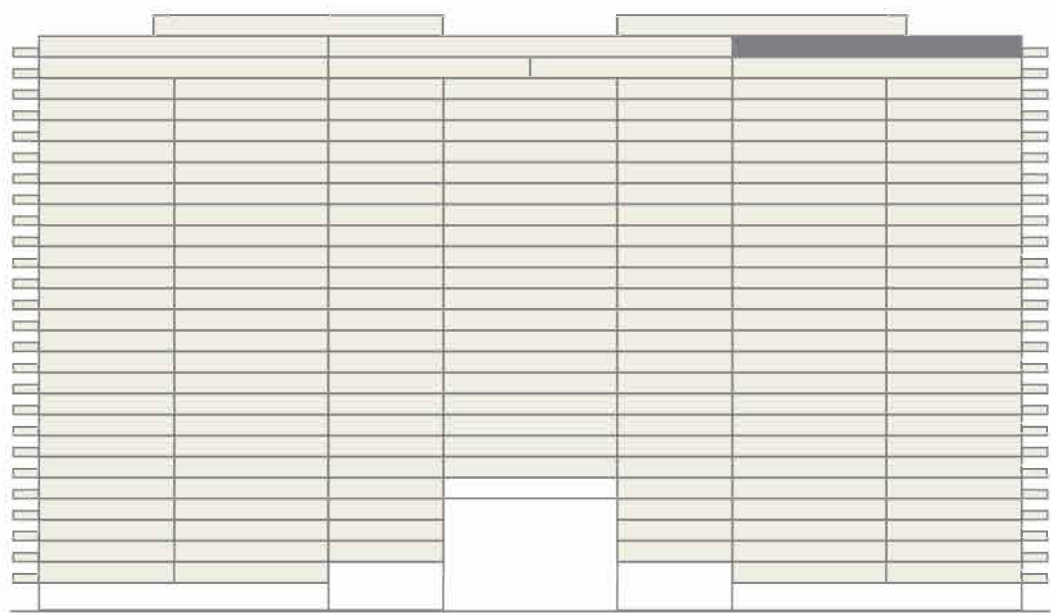

EAST VIEW

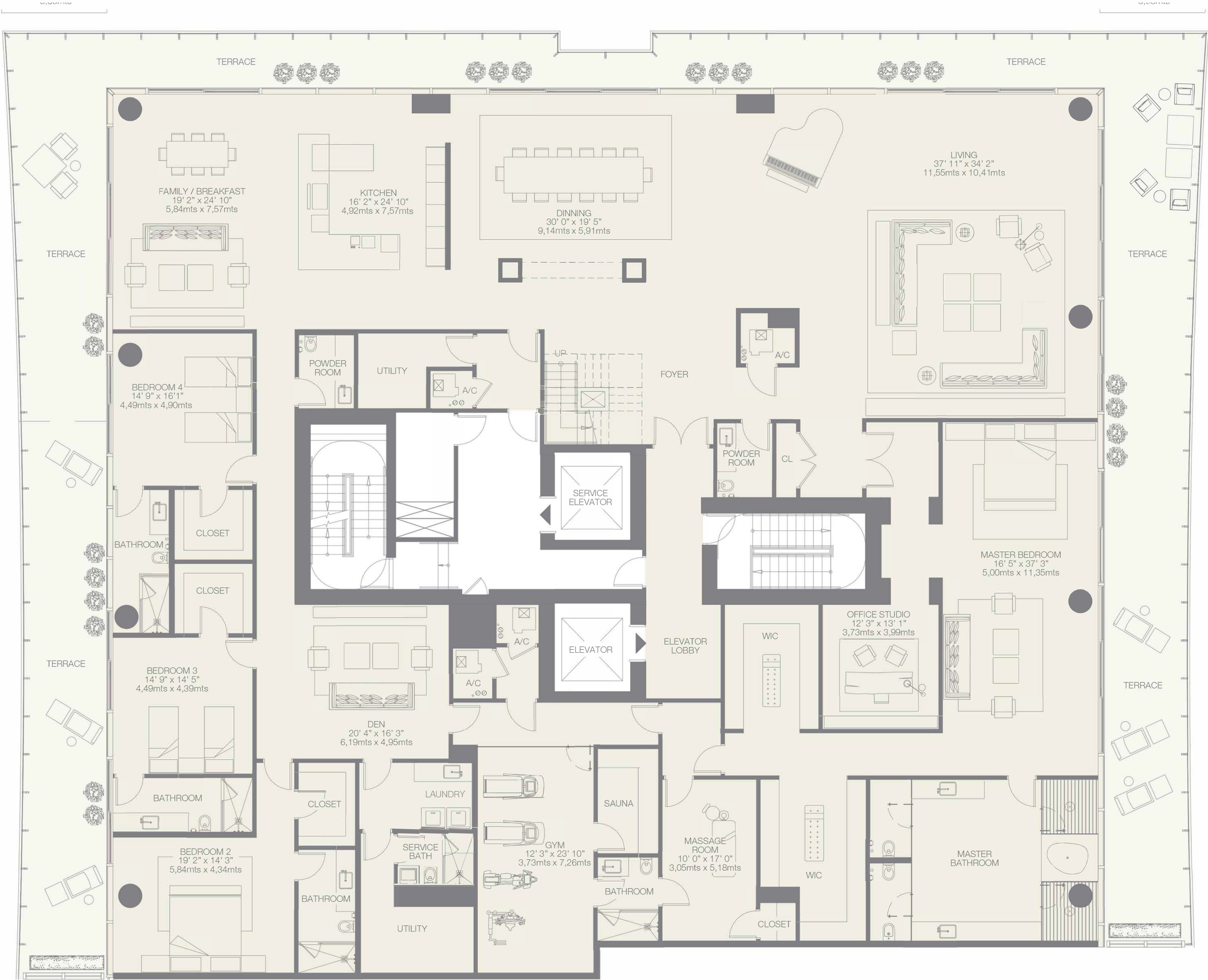
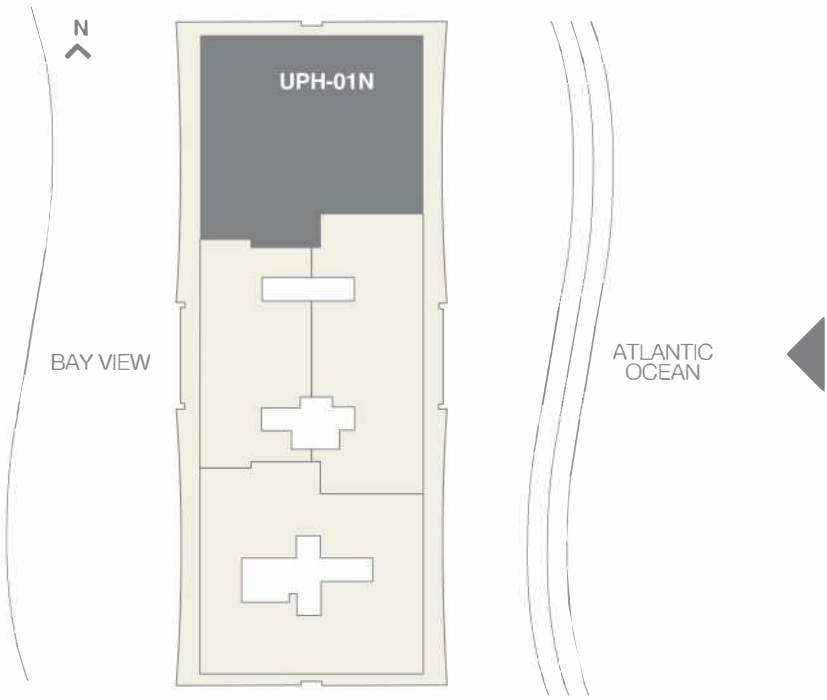

UPH01S

28th Floor

4 BEDROOMS - 7 1/2 BATHROOMS - FAMILY - DEN

RESIDENCE 9,371 sq. ft. 870 sq. mt.

TERRACE 9,950 sq. ft. 924 sq. mt.

Total 19,321 sq. ft. 1,794 sq. mt.

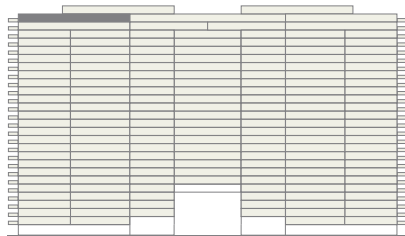

EAST VIEW

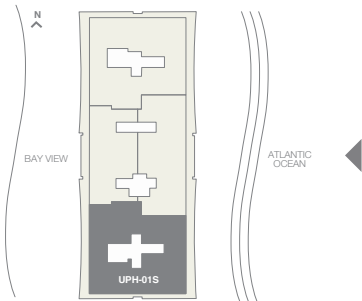

Stated dimensions are measured to the exterior boundaries of the exterior walls and the centerline of interior demising walls and in fact vary from the dimensions that would be determined by using the description and definition of the "Unit" set forth in the Declaration (which generally only includes the interior airspace between the perimeter walls and excludes interior structural components). For the square footage of the "Unit" calculated in the manner set forth in the Declaration, see Exhibit "3" to the Declaration. Additionally, measurements of rooms set forth on any floor plan are generally taken at the greatest points of each given room (as if the room were a perfect rectangle), without regard for any cutouts. Accordingly, the area of the actual room will typically be smaller than the product obtained by multiplying the stated length times width. All dimensions are approximate, and all floor plans and development plans are subject to change.

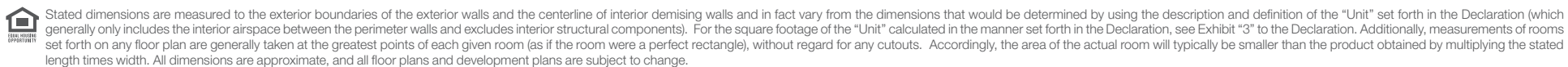

PH02W

28th Floor

3 BEDROOMS - 5 1/2 BATHROOMS - FAMILY - DEN

RESIDENCE	5,183sq. ft. 481 sq. mt.
TERRACE	5,193 sq. ft. 482 sq. mt.
Total	10,376 sq. ft. 963 sq. mt.

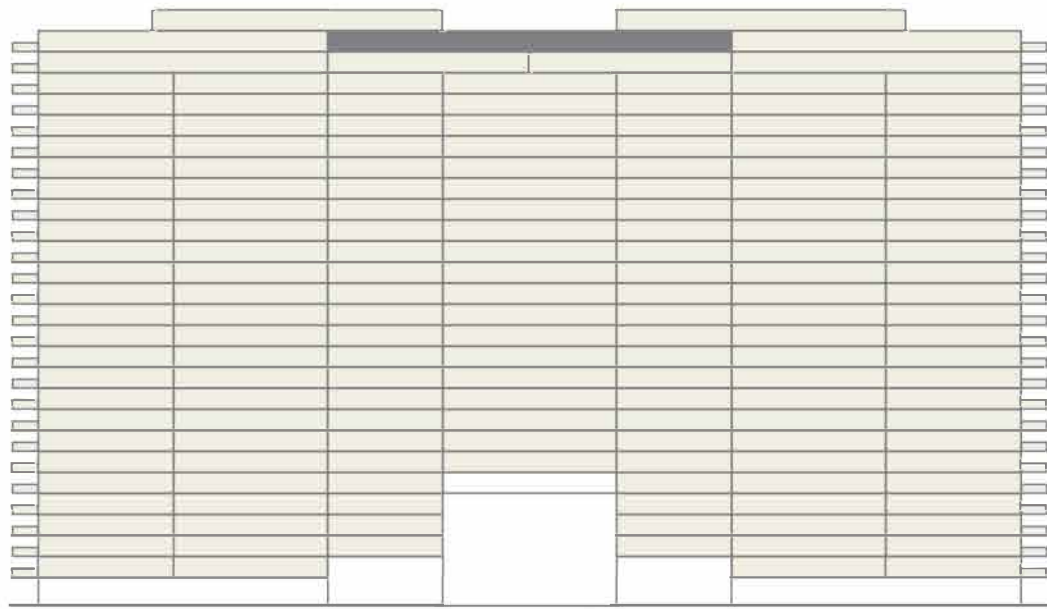

WEST VIEW

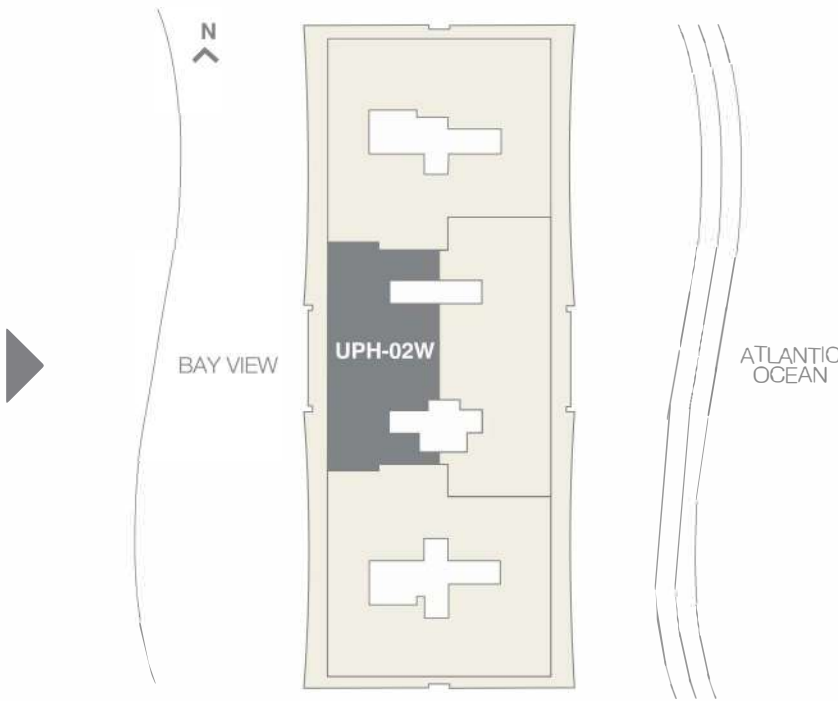

Stated dimensions are measured to the exterior boundaries of the exterior walls and the centerline of interior demising walls and in fact vary from the dimensions that would be determined by using the description and definition of the "Unit" set forth in the Declaration (which generally only includes the interior airspace between the perimeter walls and excludes interior structural components). For the square footage of the "Unit" calculated in the manner set forth in the Declaration, see Exhibit "3" to the Declaration. Additionally, measurements of rooms set forth on any floor plan are generally taken at the greatest points of each given room (as if the room were a perfect rectangle), without regard for any cutouts. Accordingly, the area of the actual room will typically be smaller than the product obtained by multiplying the stated length times width. All dimensions are approximate, and all floor plans and development plans are subject to change.