



Sabbia
BEACH

TERRACE RESIDENCE
FLOOR PLANS

FLOOR 4

KEY PLAN
FLOOR 4

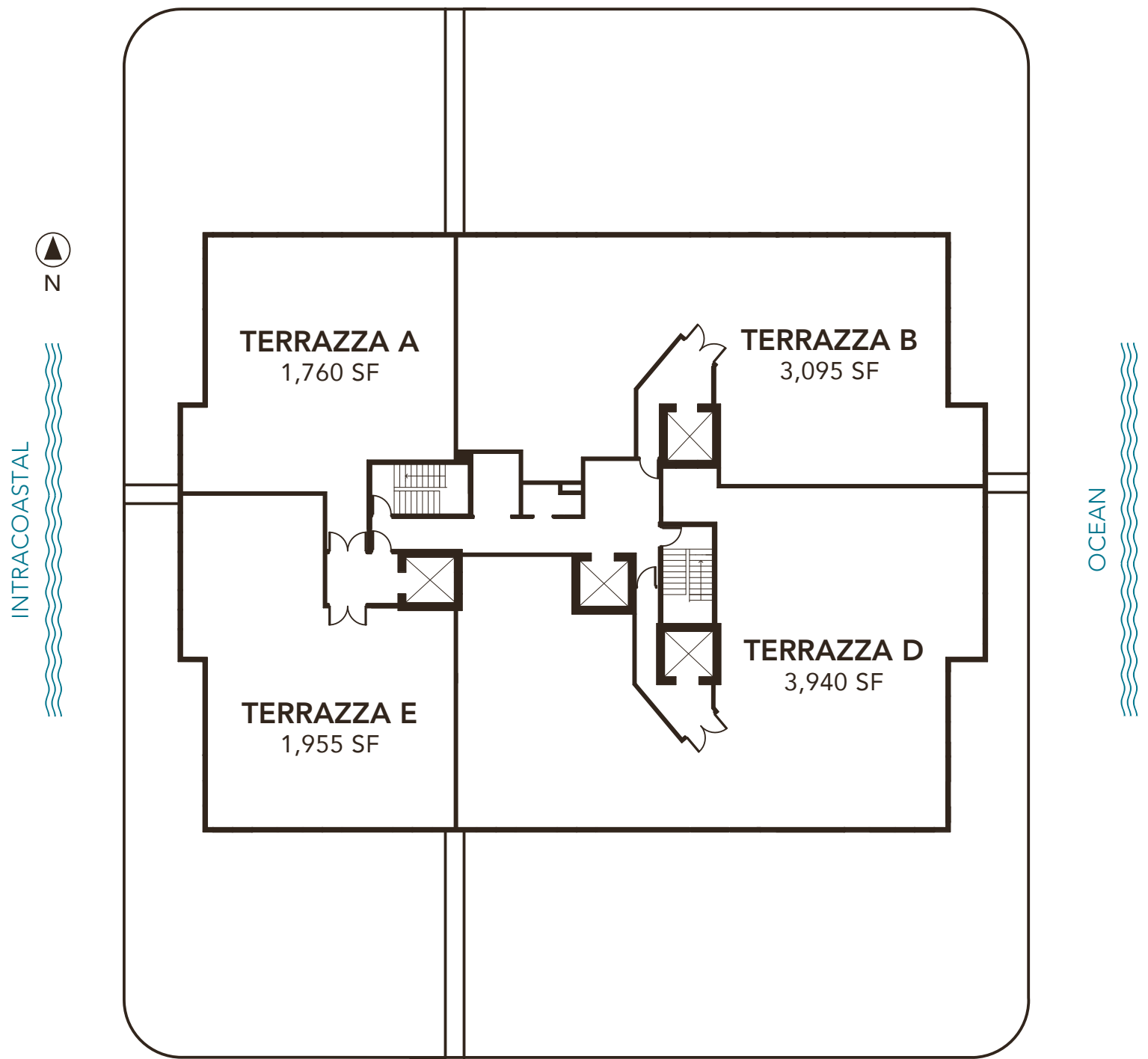

TERRAZZA A

2 BEDROOMS 2.5 BATHROOMS	
A/C AREA	1,760 SF
TERRACE	2,200 SF

TOTAL	3,960 SF

TERRAZZA B

3 BEDROOMS 3.5 BATHROOMS	
A/C AREA	3,095 SF
TERRACE	3,750 SF

TOTAL	6,845 SF

TERRAZZA D

4 BEDROOMS + DEN 4.5 BATHROOMS	
A/C AREA	3,940 SF
TERRACE	3,900 SF

TOTAL	7,840 SF

TERRAZZA E

3 BEDROOMS 3 BATHROOMS	
A/C AREA	1,955 SF
TERRACE	2,285 SF

TOTAL	4,240 SF



Bernardo Fort Brescia

TERRAZZA A

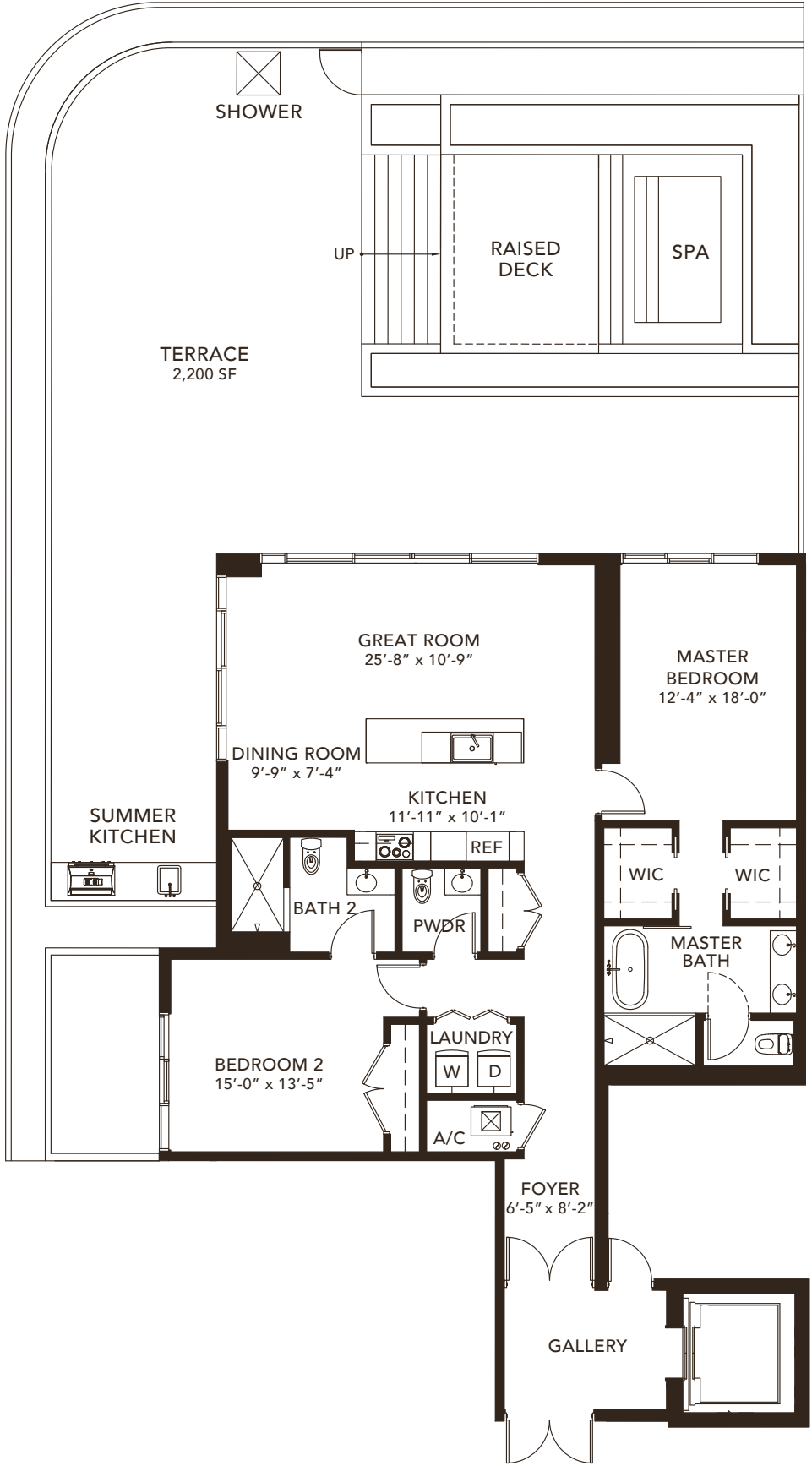
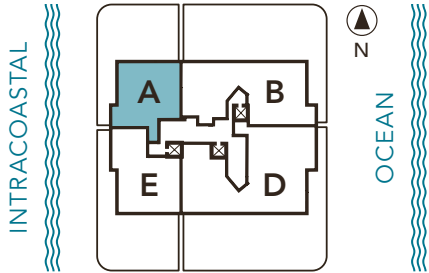
2 BEDROOMS 2.5 BATHROOMS	
A/C AREA	1,760 SF
TERRACE	2,200 SF
<hr/>	
TOTAL	3,960 SF

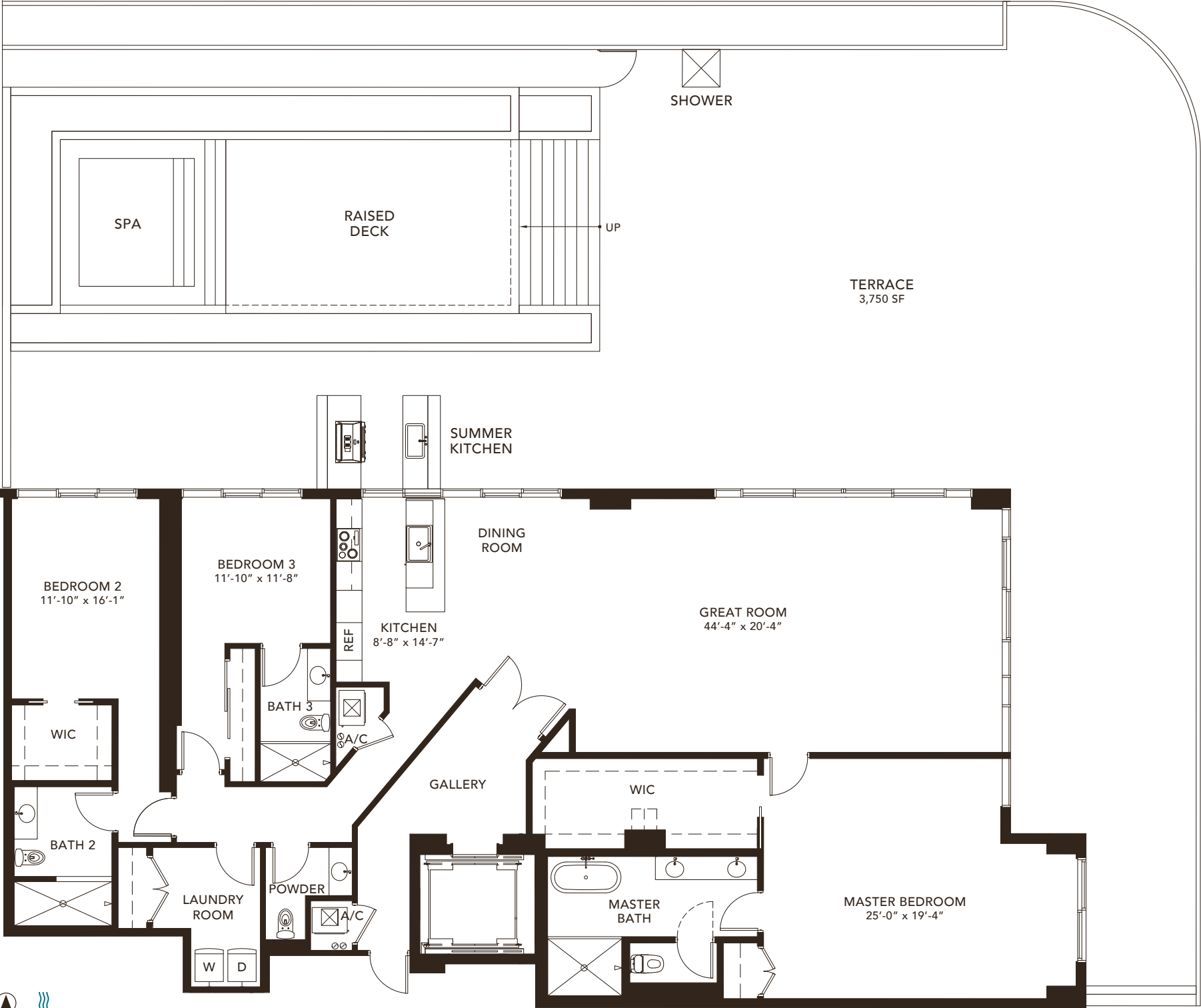

Bernardo Fort
Bernardo Fort Brescia



TERRAZZA B

3 BEDROOMS 3.5 BATHROOMS	
A/C AREA	3,095 SF
TERRACE	3,750 SF
<hr/>	
TOTAL	6,845 SF

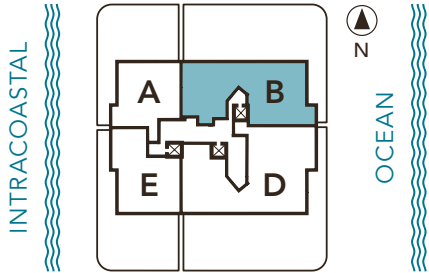

Bernardo Fort
Bernardo Fort Brescia

⚠️ PLANS, MATERIALS AND SPECIFICATIONS ARE SUBJECT TO ARCHITECTURAL AND OTHER REVISIONS AT THE SOLE DISCRETION OF THE DEVELOPER, BUILDER OR ARCHITECT, OR AS MAY BE REQUIRED BY LAW. FLOOR PLANS SHOWN ARE NOT TO ANY PARTICULAR SCALE. ALL DIMENSIONS ARE MEASURED TO THE EXTERIOR BOUNDARIES OF THE EXTERIOR WALLS, CORRIDOR WALLS AND TO THE CENTERLINE OF INTERIOR DEMISING WALLS AND MAY VARY FROM THE DESCRIPTION AND DEFINITION OF THE "UNIT" SET FORTH IN THE DECLARATION. ALL DIMENSIONS ARE APPROXIMATE, AND ALL FLOOR PLANS AND DEVELOPMENT PLANS ARE SUBJECT TO CHANGE.

TERRAZZA D

4 BEDROOMS + DEN 4.5 BATHROOMS	
A/C AREA	3,940 SF
TERRACE	3,900 SF
TOTAL	
7,840 SF	

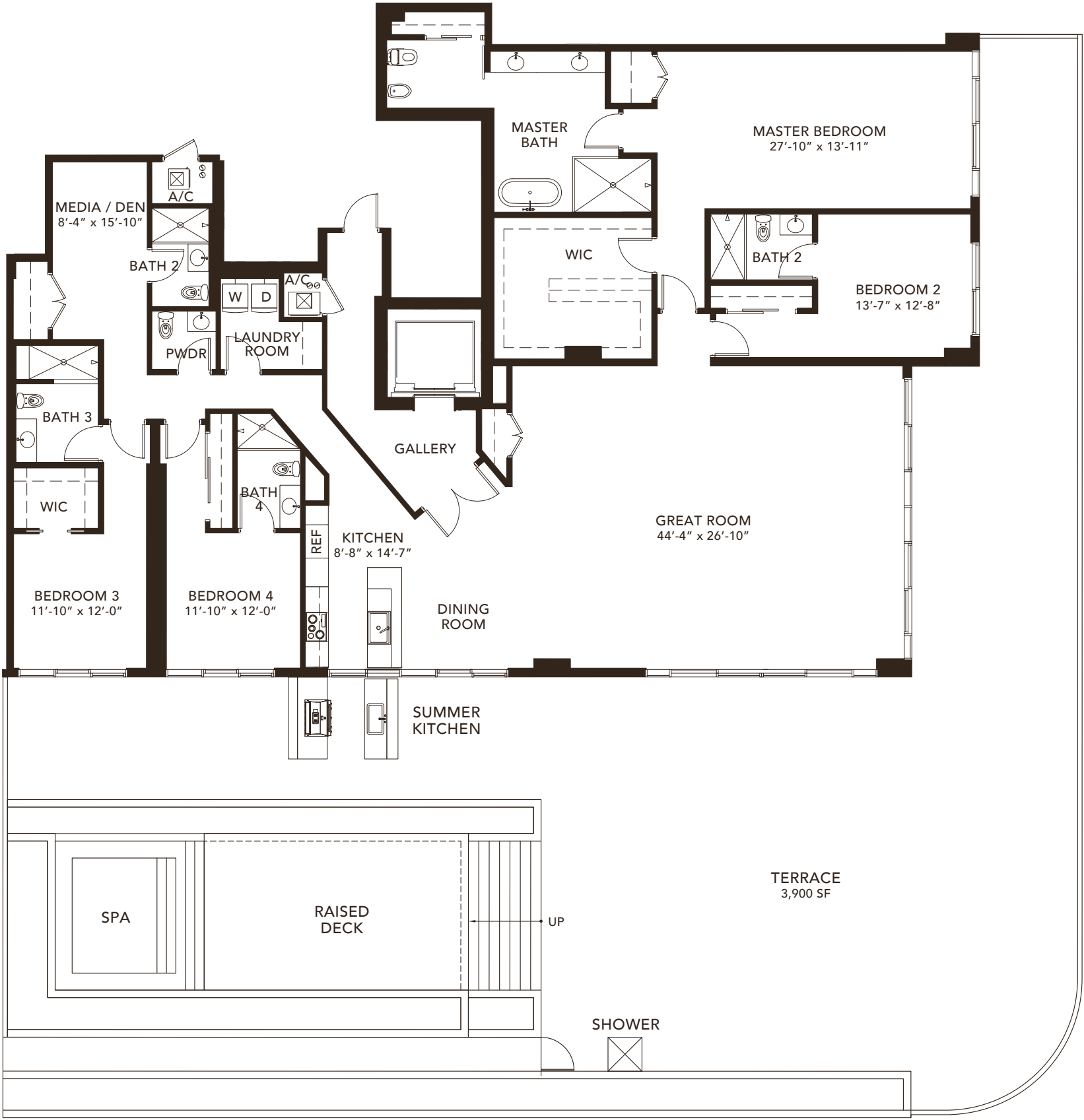
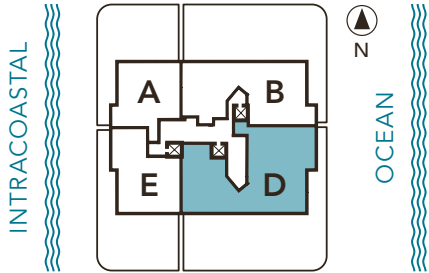

Bernardo Fort
Bernardo Fort Brescia

⚠️ PLANS, MATERIALS AND SPECIFICATIONS ARE SUBJECT TO ARCHITECTURAL AND OTHER REVISIONS AT THE SOLE DISCRETION OF THE DEVELOPER, BUILDER OR ARCHITECT, OR AS MAY BE REQUIRED BY LAW. FLOOR PLANS SHOWN ARE NOT TO ANY PARTICULAR SCALE. ALL DIMENSIONS ARE MEASURED TO THE EXTERIOR BOUNDARIES OF THE EXTERIOR WALLS, CORRIDOR WALLS AND TO THE CENTERLINE OF INTERIOR DEMISING WALLS AND MAY VARY FROM THE DESCRIPTION AND DEFINITION OF THE "UNIT" SET FORTH IN THE DECLARATION. ALL DIMENSIONS ARE APPROXIMATE, AND ALL FLOOR PLANS AND DEVELOPMENT PLANS ARE SUBJECT TO CHANGE.

TERRAZZA E

3 BEDROOMS 3 BATHROOMS	
A/C AREA	1,955 SF
TERRACE	2,285 SF

TOTAL	4,240 SF

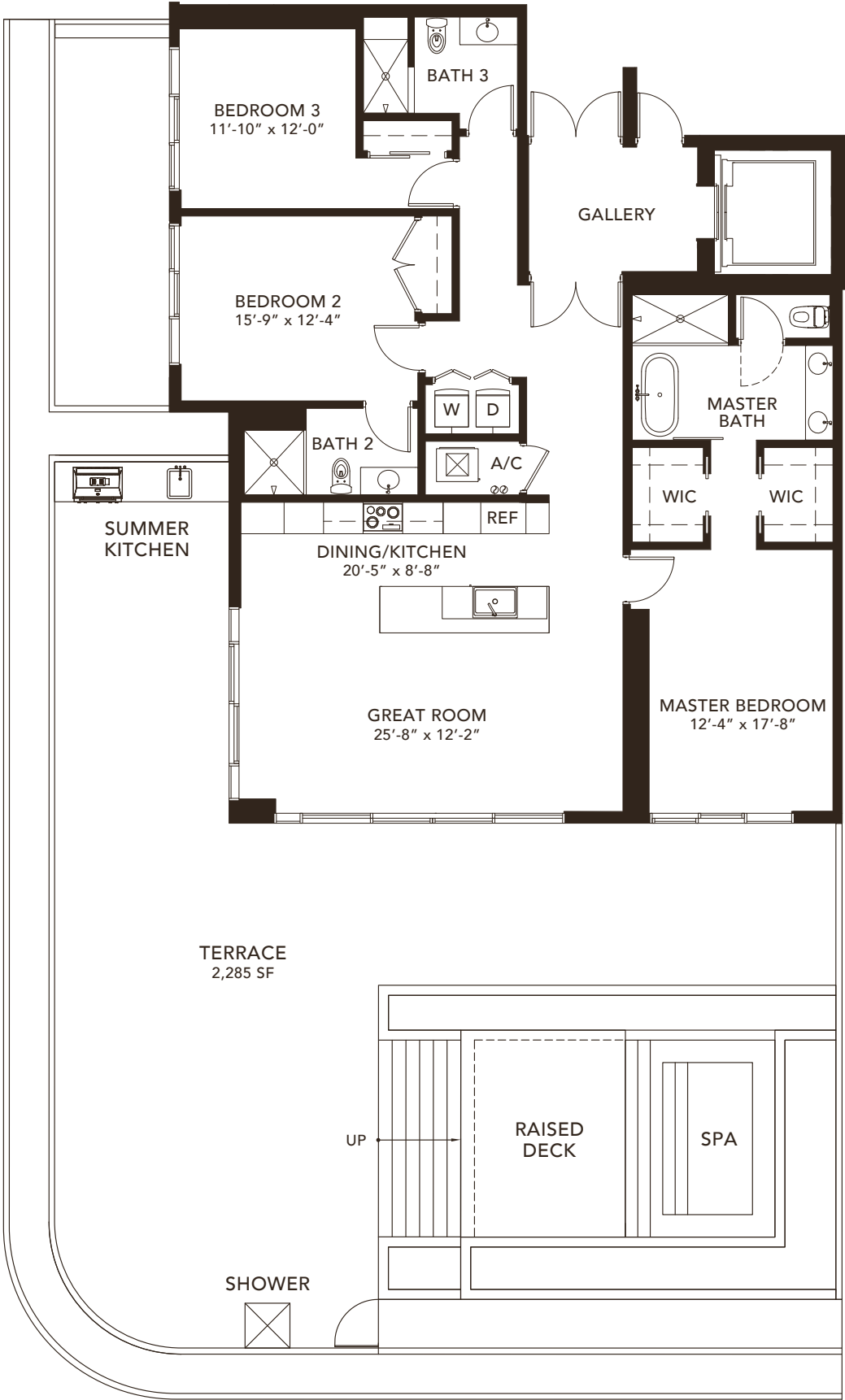
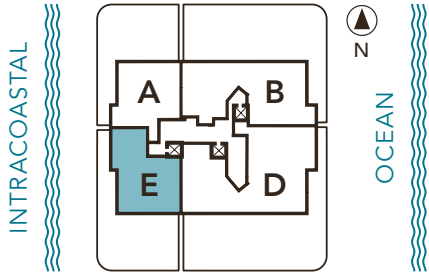

Bernardo Fort
Bernardo Fort Brescia

⚠️ PLANS, MATERIALS AND SPECIFICATIONS ARE SUBJECT TO ARCHITECTURAL AND OTHER REVISIONS AT THE SOLE DISCRETION OF THE DEVELOPER, BUILDER OR ARCHITECT, OR AS MAY BE REQUIRED BY LAW. FLOOR PLANS SHOWN ARE NOT TO ANY PARTICULAR SCALE. ALL DIMENSIONS ARE MEASURED TO THE EXTERIOR BOUNDARIES OF THE EXTERIOR WALLS, CORRIDOR WALLS AND TO THE CENTERLINE OF INTERIOR DEMISING WALLS AND MAY VARY FROM THE DESCRIPTION AND DEFINITION OF THE "UNIT" SET FORTH IN THE DECLARATION. ALL DIMENSIONS ARE APPROXIMATE, AND ALL FLOOR PLANS AND DEVELOPMENT PLANS ARE SUBJECT TO CHANGE.

Sabbia

BEACH

ON THE OCEAN | OF THE OCEAN

730 NORTH OCEAN BOULEVARD, POMPANO BEACH, FL 33062

 This offering is subject to errors, omissions, prior sale, change of price, or withdrawal without notice, and not intended to solicit currently listed property. This is not an offer to sell or solicitation of offers to buy condominium units in states where such offer or solicitation cannot be made. Prices, plans, and specifications are subject to change without notice. Void in states where prohibited. Additional restrictions may apply. Artist's conceptual renderings.

ORAL REPRESENTATION CANNOT BE RELIED UPON AS CORRECTLY STATING THE REPRESENTATIONS OF THE DEVELOPER. FOR CORRECT REPRESENTATIONS, MAKE REFERENCE TO THIS BROCHURE AND TO THE DOCUMENTS REQUIRED BY SECTION 718.503, FLORIDA STATUTES, TO BE FURNISHED BY A DEVELOPER TO A BUYER OR LESSEE.

Developed by:

FERNBROOK
— FLORIDA —

Exclusive Sales
and Marketing by:

HEMISPHERE

Architecture by:

ARQUITECTONICA

Interior Design by:

Intentions by *STEVEN G. INC.*
Interior Design

Advertising & Interactive by **LGD** Miami



Sabbio
BEACH

RESIDENCE
FLOOR PLANS

FLOORS 5-17



KEY PLAN
FLOORS 5-15

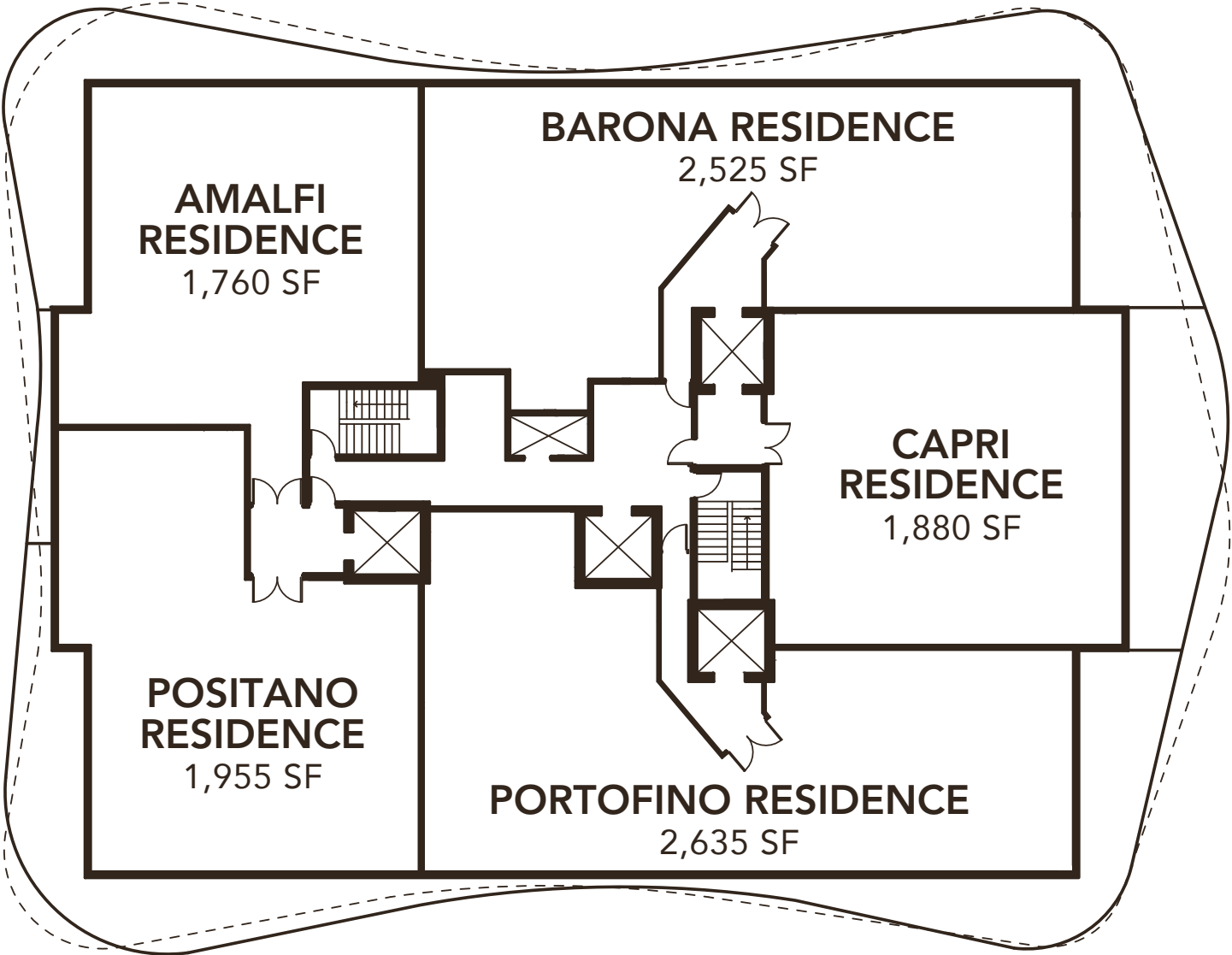

AMALFI
RESIDENCE

2 BEDROOMS 2.5 BATHROOMS	
A/C AREA BALCONY	1,760 SF 490 SF
TOTAL	2,250 SF

BARONA
RESIDENCE

3 BEDROOMS + DEN 4 BATHROOMS	
A/C AREA BALCONY	2,525 SF 480 SF
TOTAL	3,005 SF

CAPRI
RESIDENCE

2 BEDROOMS + DEN 2.5 BATHROOMS	
A/C AREA BALCONY	1,880 SF 420 SF
TOTAL	2,300 SF

PORTOFINO
RESIDENCE

3 BEDROOMS + DEN 4.5 BATHROOMS	
A/C AREA BALCONY	2,635 SF 480 SF
TOTAL	3,115 SF

POSITANO
RESIDENCE

3 BEDROOMS 3 BATHROOMS	
A/C AREA BALCONY	1,955 SF 490 SF
TOTAL	2,445 SF

Bernardo Fort
Bernardo Fort Brescia

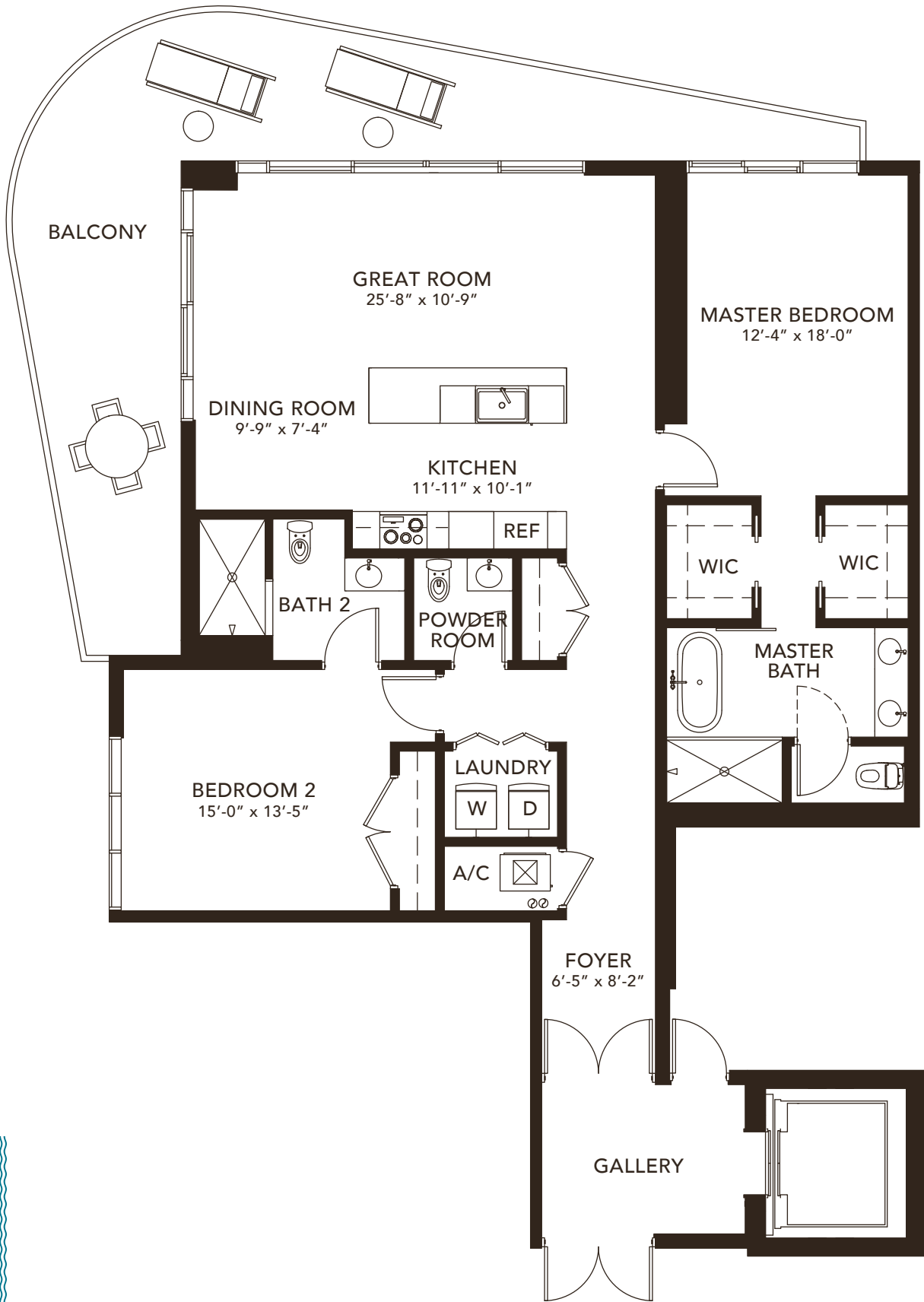

AMALFI
RESIDENCE

2 BEDROOMS 2.5 BATHROOMS	
A/C AREA	1,760 SF
BALCONY	490 SF
<hr/>	
TOTAL	2,250 SF

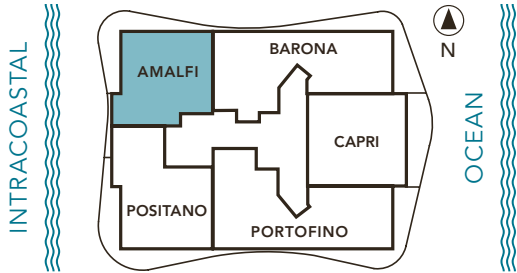

Bernardo Fort
Bernardo Fort Brescia

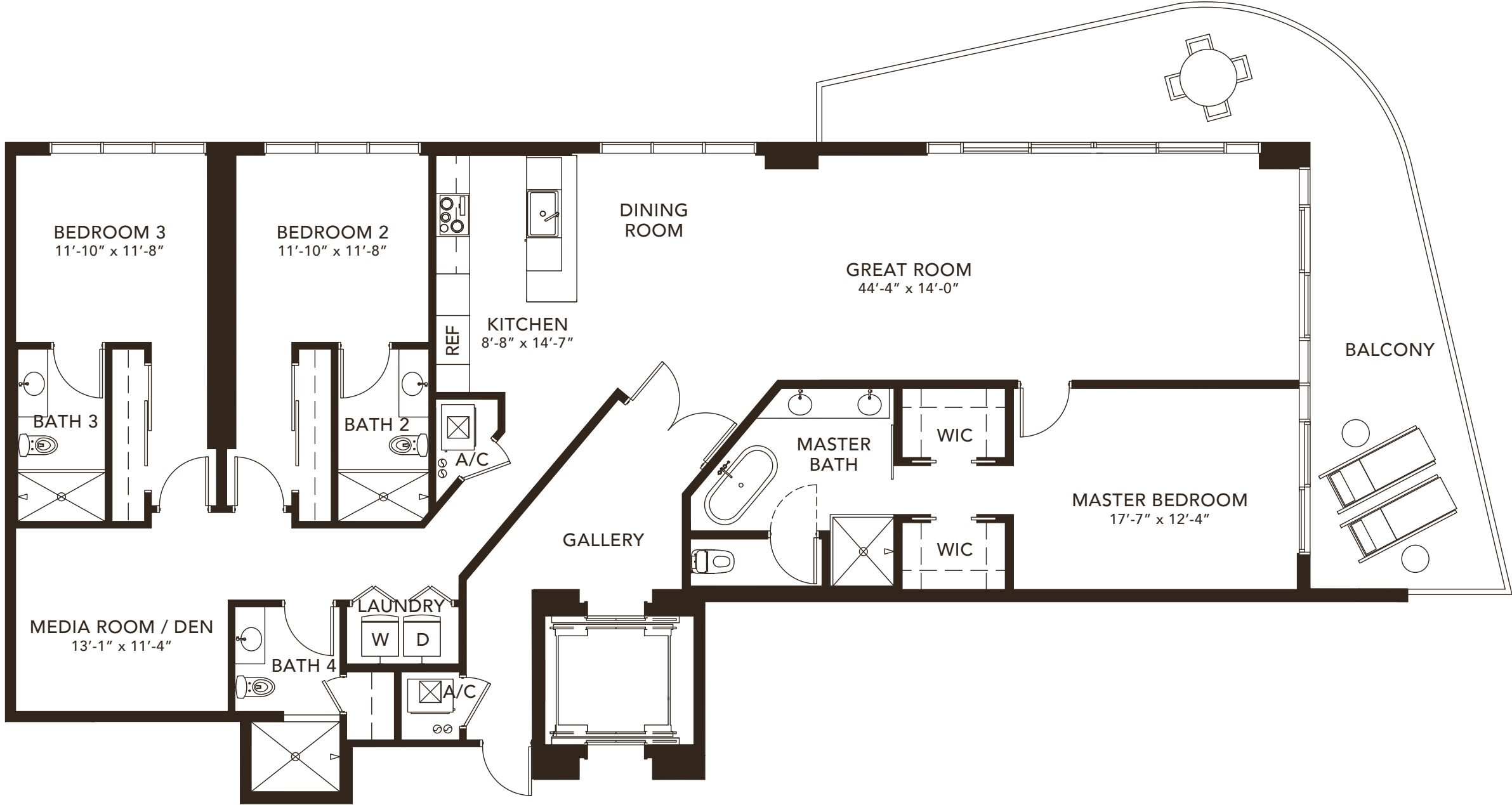

BARONA
RESIDENCE

3 BEDROOMS + DEN 4 BATHROOMS	
A/C AREA	2,525 SF
BALCONY	480 SF
TOTAL	3,005 SF

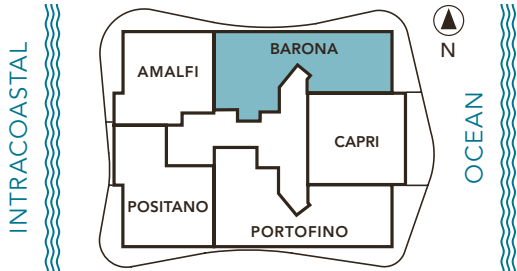

Bernardo Fort
Bernardo Fort Brescia

⚠️ PLANS, MATERIALS AND SPECIFICATIONS ARE SUBJECT TO ARCHITECTURAL AND OTHER REVISIONS AT THE SOLE DISCRETION OF THE DEVELOPER, BUILDER OR ARCHITECT, OR AS MAY BE REQUIRED BY LAW. FLOOR PLANS SHOWN ARE NOT TO ANY PARTICULAR SCALE. ALL DIMENSIONS ARE MEASURED TO THE EXTERIOR BOUNDARIES OF THE EXTERIOR WALLS, CORRIDOR WALLS AND TO THE CENTERLINE OF INTERIOR DEMISING WALLS AND MAY VARY FROM THE DESCRIPTION AND DEFINITION OF THE "UNIT" SET FORTH IN THE DECLARATION. ALL DIMENSIONS ARE APPROXIMATE, AND ALL FLOOR PLANS AND DEVELOPMENT PLANS ARE SUBJECT TO CHANGE.

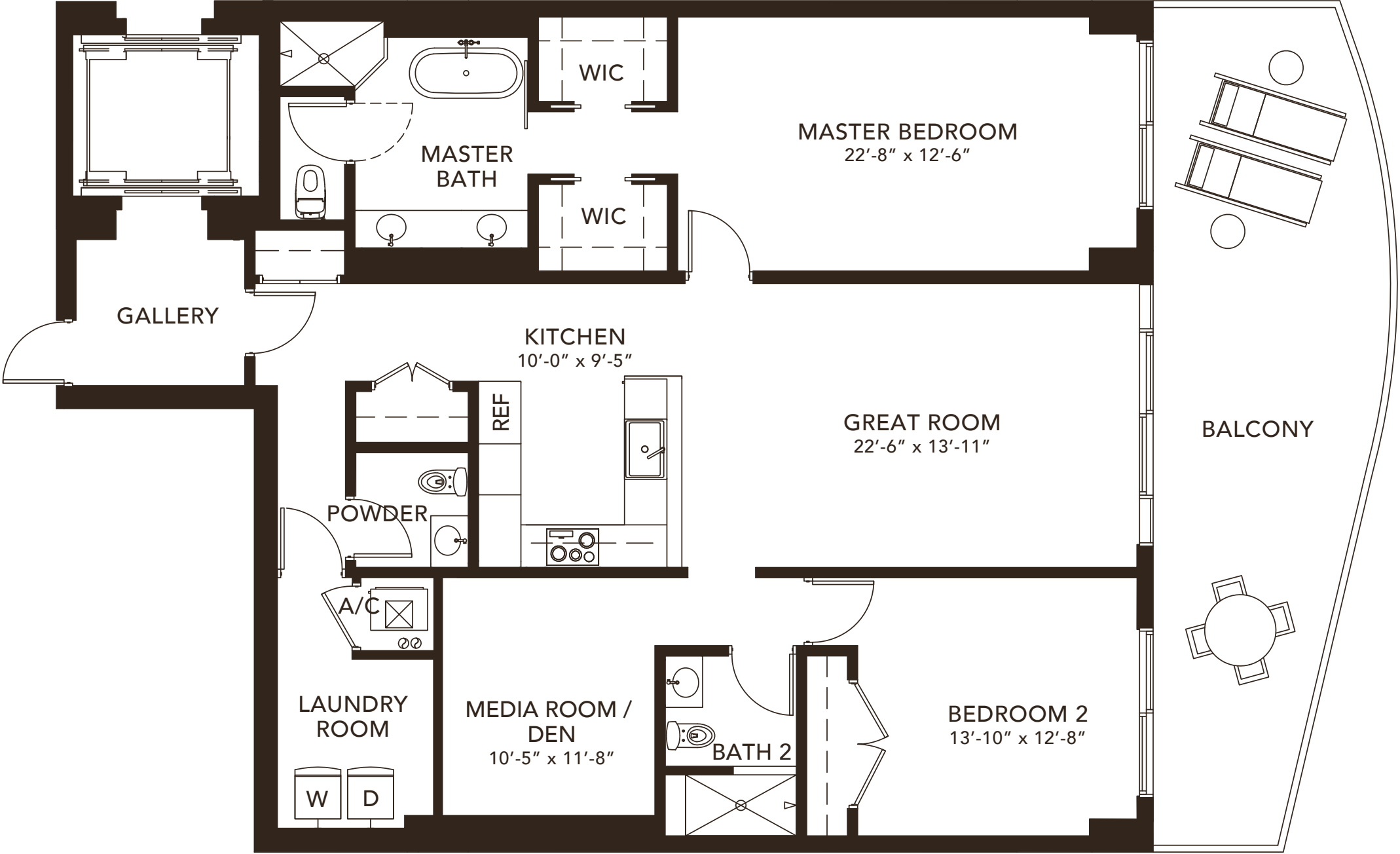

CAPRI
RESIDENCE

2 BEDROOMS + DEN 2.5 BATHROOMS	
A/C AREA	1,880 SF
BALCONY	420 SF
<hr/>	
TOTAL	2,300 SF

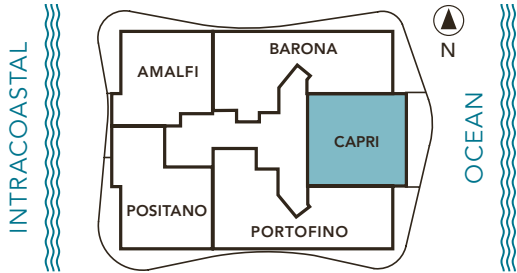

Bernardo Fort
Bernardo Fort Brescia

⚠️ PLANS, MATERIALS AND SPECIFICATIONS ARE SUBJECT TO ARCHITECTURAL AND OTHER REVISIONS AT THE SOLE DISCRETION OF THE DEVELOPER, BUILDER OR ARCHITECT, OR AS MAY BE REQUIRED BY LAW. FLOOR PLANS SHOWN ARE NOT TO ANY PARTICULAR SCALE. ALL DIMENSIONS ARE MEASURED TO THE EXTERIOR BOUNDARIES OF THE EXTERIOR WALLS, CORRIDOR WALLS AND TO THE CENTERLINE OF INTERIOR DEMISING WALLS AND MAY VARY FROM THE DESCRIPTION AND DEFINITION OF THE "UNIT" SET FORTH IN THE DECLARATION. ALL DIMENSIONS ARE APPROXIMATE, AND ALL FLOOR PLANS AND DEVELOPMENT PLANS ARE SUBJECT TO CHANGE.

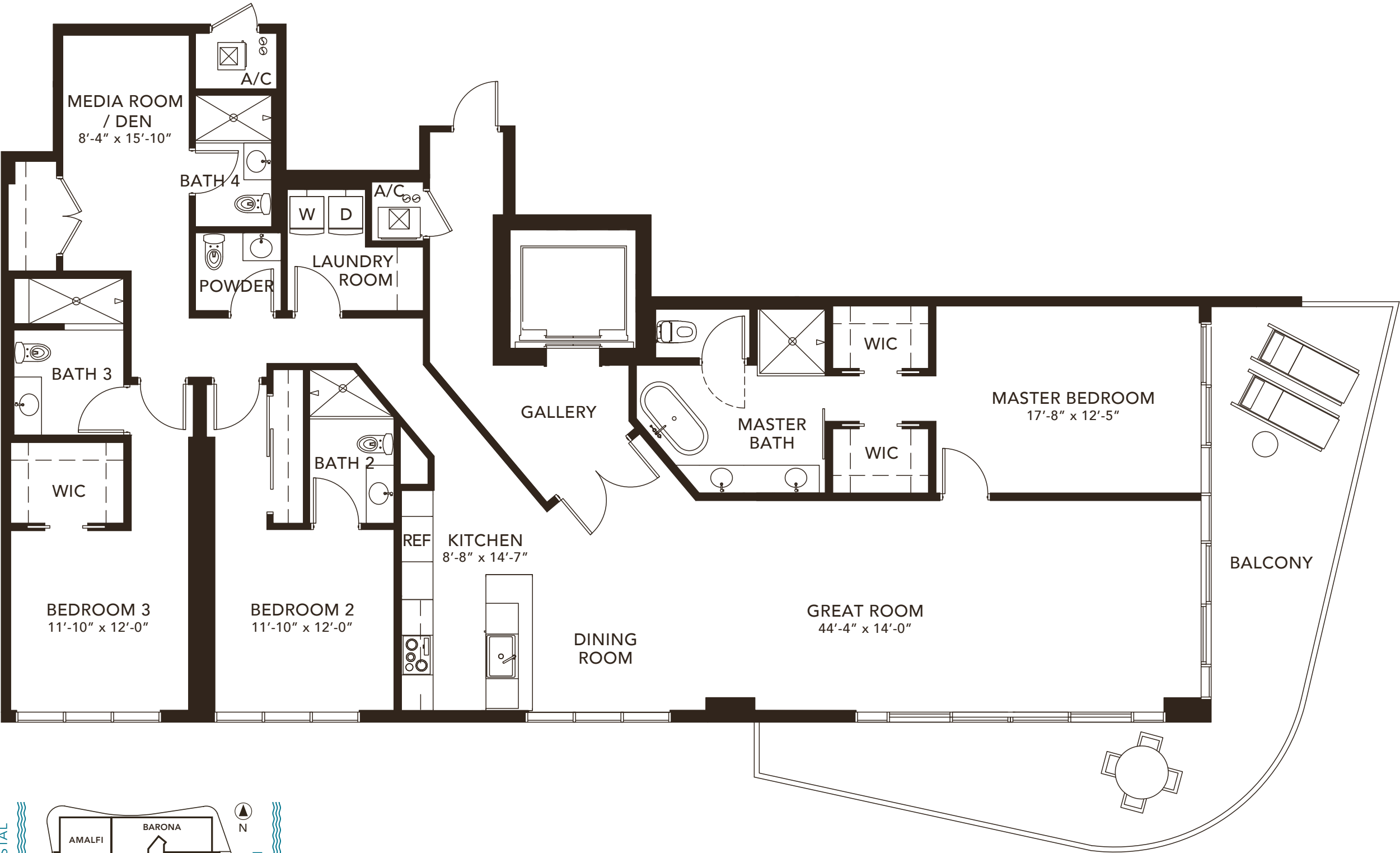

PORTOFINO
RESIDENCE

3 BEDROOMS + DEN 4.5 BATHROOMS	
A/C AREA	2,635 SF
BALCONY	480 SF
<hr/>	
TOTAL	3,115 SF

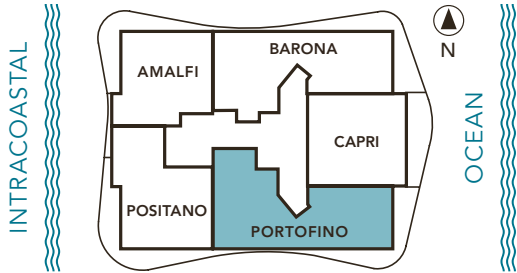

Bernardo Fort
Bernardo Fort Brescia

⚠️ PLANS, MATERIALS AND SPECIFICATIONS ARE SUBJECT TO ARCHITECTURAL AND OTHER REVISIONS AT THE SOLE DISCRETION OF THE DEVELOPER, BUILDER OR ARCHITECT, OR AS MAY BE REQUIRED BY LAW. FLOOR PLANS SHOWN ARE NOT TO ANY PARTICULAR SCALE. ALL DIMENSIONS ARE MEASURED TO THE EXTERIOR BOUNDARIES OF THE EXTERIOR WALLS, CORRIDOR WALLS AND TO THE CENTERLINE OF INTERIOR DEMISING WALLS AND MAY VARY FROM THE DESCRIPTION AND DEFINITION OF THE "UNIT" SET FORTH IN THE DECLARATION. ALL DIMENSIONS ARE APPROXIMATE, AND ALL FLOOR PLANS AND DEVELOPMENT PLANS ARE SUBJECT TO CHANGE.

POSITANO
RESIDENCE

3 BEDROOMS 3 BATHROOMS	
A/C AREA	1,955 SF
BALCONY	490 SF
<hr/>	
TOTAL	2,445 SF

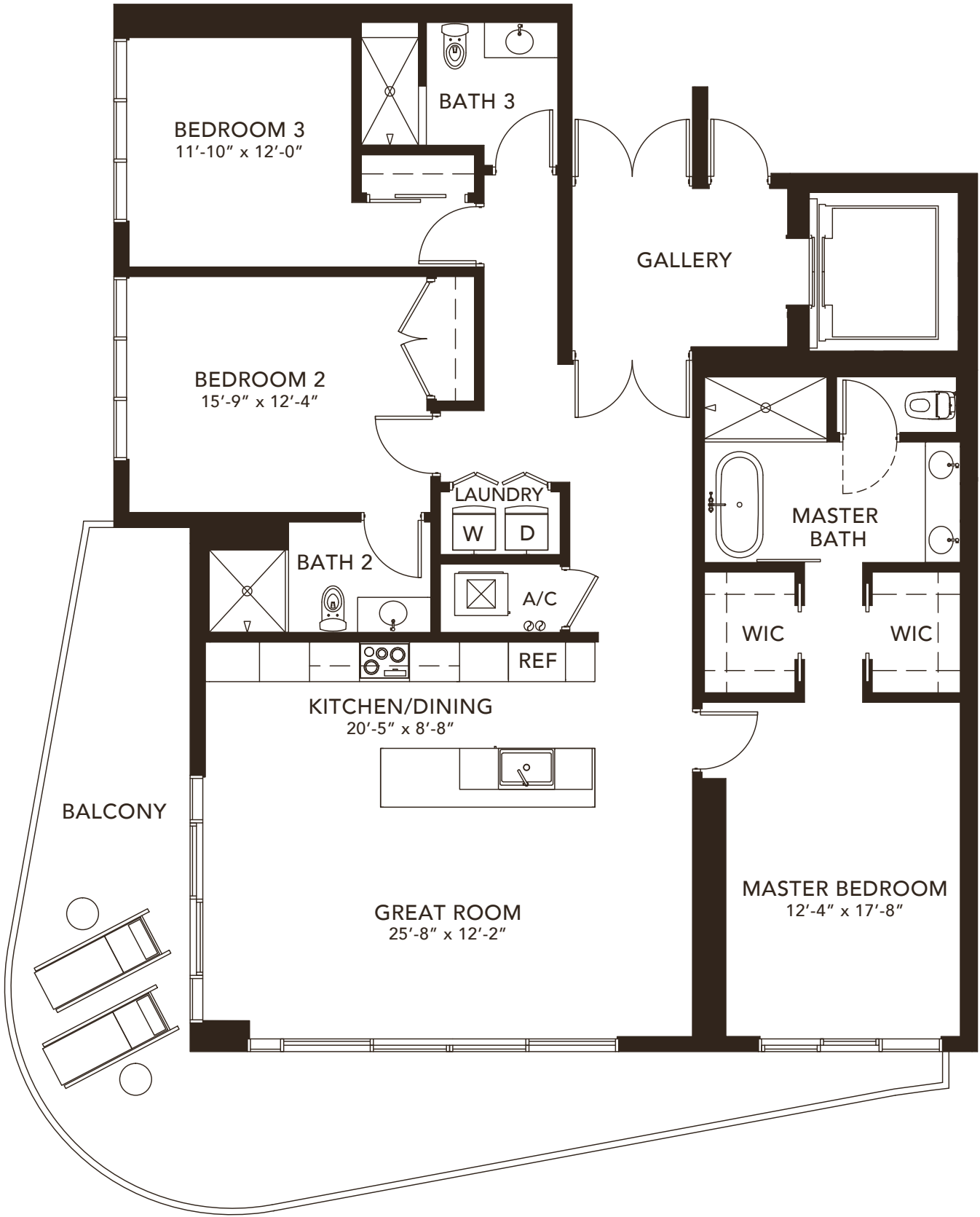
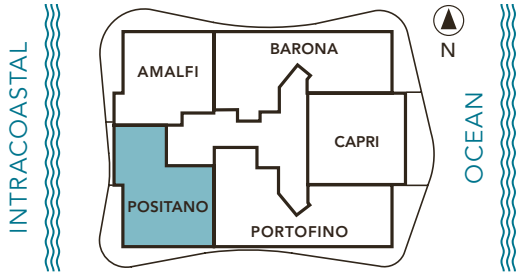

Bernardo Fort
Bernardo Fort Brescia

⚠️ PLANS, MATERIALS AND SPECIFICATIONS ARE SUBJECT TO ARCHITECTURAL AND OTHER REVISIONS AT THE SOLE DISCRETION OF THE DEVELOPER, BUILDER OR ARCHITECT, OR AS MAY BE REQUIRED BY LAW. FLOOR PLANS SHOWN ARE NOT TO ANY PARTICULAR SCALE. ALL DIMENSIONS ARE MEASURED TO THE EXTERIOR BOUNDARIES OF THE EXTERIOR WALLS, CORRIDOR WALLS AND TO THE CENTERLINE OF INTERIOR DEMISING WALLS AND MAY VARY FROM THE DESCRIPTION AND DEFINITION OF THE "UNIT" SET FORTH IN THE DECLARATION. ALL DIMENSIONS ARE APPROXIMATE, AND ALL FLOOR PLANS AND DEVELOPMENT PLANS ARE SUBJECT TO CHANGE.



Sabbia

BEACH

ON THE OCEAN | OF THE OCEAN

730 NORTH OCEAN BOULEVARD, POMPANO BEACH, FL 33062

 This offering is subject to errors, omissions, prior sale, change of price, or withdrawal without notice, and not intended to solicit currently listed property. This is not an offer to sell or solicitation of offers to buy condominium units in states where such offer or solicitation cannot be made. Prices, plans, and specifications are subject to change without notice. Void in states where prohibited. Additional restrictions may apply. Artist's conceptual renderings.

ORAL REPRESENTATION CANNOT BE RELIED UPON AS CORRECTLY STATING THE REPRESENTATIONS OF THE DEVELOPER. FOR CORRECT REPRESENTATIONS, MAKE REFERENCE TO THIS BROCHURE AND TO THE DOCUMENTS REQUIRED BY SECTION 718.503, FLORIDA STATUTES, TO BE FURNISHED BY A DEVELOPER TO A BUYER OR LESSEE.

Developed by:

FERNBROOK
— FLORIDA —

Exclusive Sales
and Marketing by:

HEMISPHERE

Architecture by:

ARQUITECTONICA

Interior Design by:

Intentions by *STEVEN G. INC.*
Interior Design

Advertising & Interactive by **LGD** Miami



Sabbio
BEACH

SKY RESIDENCE
FLOOR PLANS

FLOORS 16 & 17

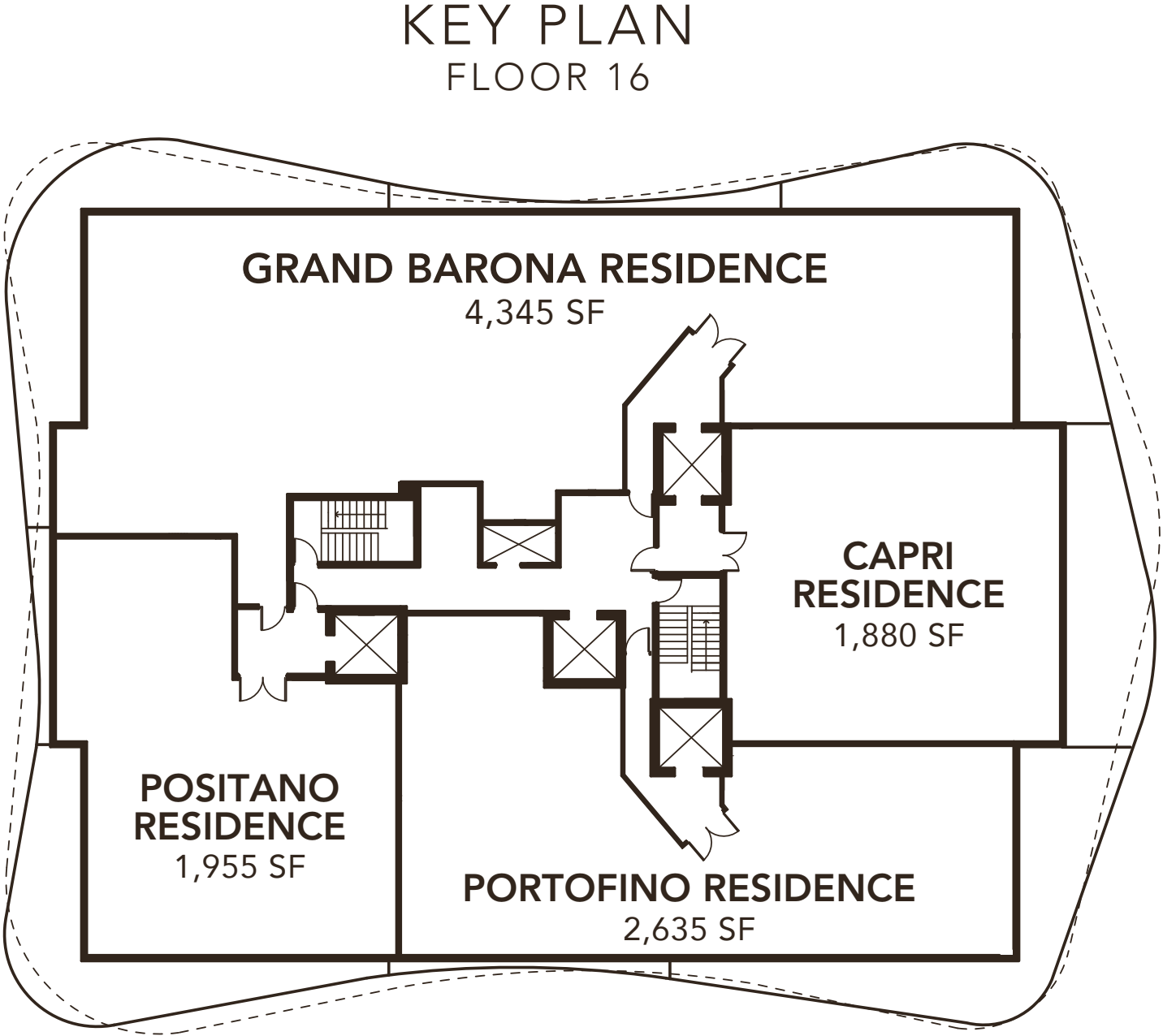

GRAND BARONA
RESIDENCE

4 BEDROOMS + DEN 5.5 BATHROOMS	
A/C AREA BALCONY	4,345 SF 1,070 SF
TOTAL	5,415 SF

CAPRI
RESIDENCE

2 BEDROOMS + DEN 2.5 BATHROOMS	
A/C AREA BALCONY	1,880 SF 420 SF
TOTAL	2,300 SF

PORTOFINO
RESIDENCE

3 BEDROOMS + DEN 4.5 BATHROOMS	
A/C AREA BALCONY	2,635 SF 565 SF
TOTAL	3,200 SF

POSITANO
RESIDENCE

3 BEDROOMS 3 BATHROOMS	
A/C AREA BALCONY	1,955 SF 490 SF
TOTAL	2,445 SF

Bernardo Fort Brescia

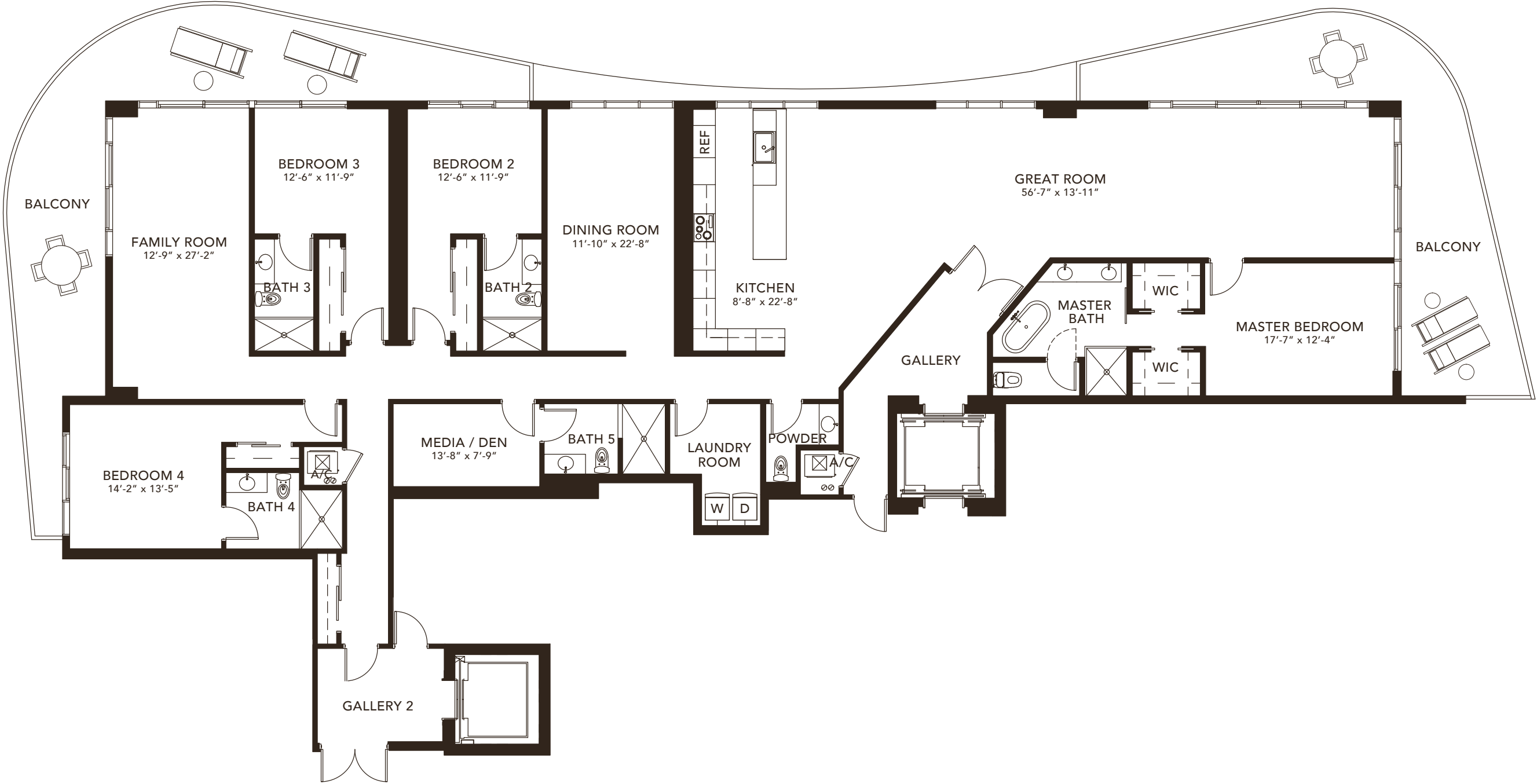

GRAND BARONA
RESIDENCE

4 BEDROOMS + DEN 5.5 BATHROOMS	
A/C AREA	4,345 SF
BALCONY	1,070 SF
TOTAL	5,415 SF

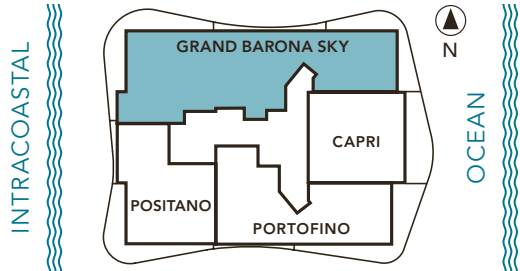

Bernardo Fort Brescia
Bernardo Fort Brescia

PLANS, MATERIALS AND SPECIFICATIONS ARE SUBJECT TO ARCHITECTURAL AND OTHER REVISIONS AT THE SOLE DISCRETION OF THE DEVELOPER, BUILDER OR ARCHITECT, OR AS MAY BE REQUIRED BY LAW. FLOOR PLANS SHOWN ARE NOT TO ANY PARTICULAR SCALE. ALL DIMENSIONS ARE MEASURED TO THE EXTERIOR BOUNDARIES OF THE EXTERIOR WALLS, CORRIDOR WALLS AND TO THE CENTERLINE OF INTERIOR DEMISING WALLS AND MAY VARY FROM THE DESCRIPTION AND DEFINITION OF THE "UNIT" SET FORTH IN THE DECLARATION. ALL DIMENSIONS ARE APPROXIMATE, AND ALL FLOOR PLANS AND DEVELOPMENT PLANS ARE SUBJECT TO CHANGE.

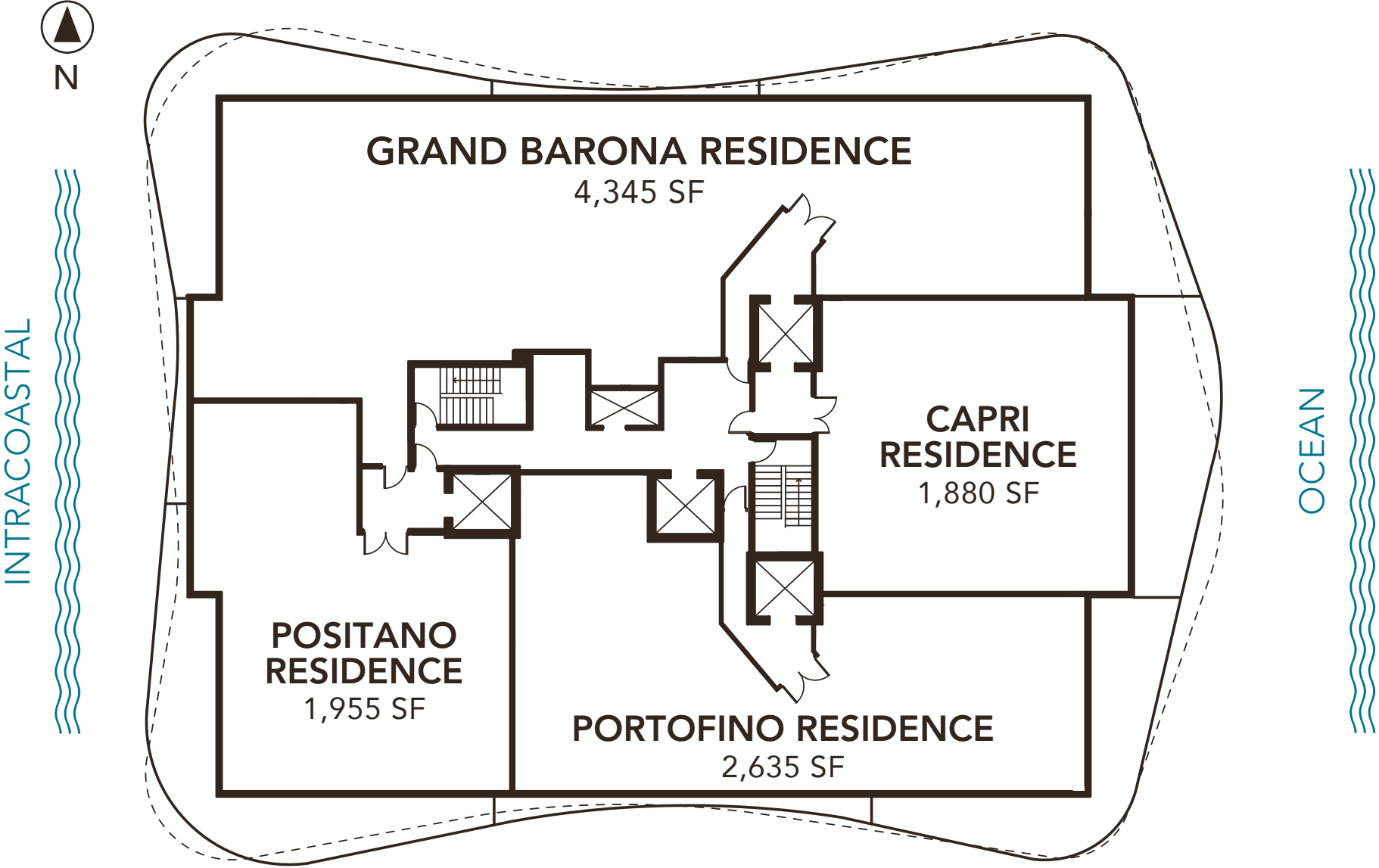

GRAND BARONA
RESIDENCE

4 BEDROOMS + DEN 5.5 BATHROOMS	
A/C AREA	4,345 SF
BALCONY	1,055 SF

TOTAL	5,400 SF

CAPRI
RESIDENCE

2 BEDROOMS + DEN 2.5 BATHROOMS	
A/C AREA	1,880 SF
BALCONY	420 SF

TOTAL	2,300 SF

PORTOFINO
RESIDENCE

3 BEDROOMS + DEN 4.5 BATHROOMS	
A/C AREA	2,635 SF
BALCONY	480 SF

TOTAL	3,115 SF

POSITANO
RESIDENCE

3 BEDROOMS 3 BATHROOMS	
A/C AREA	1,955 SF
BALCONY	585 SF

TOTAL	2,540 SF

Bernardo Fort
Bernardo Fort Brescia

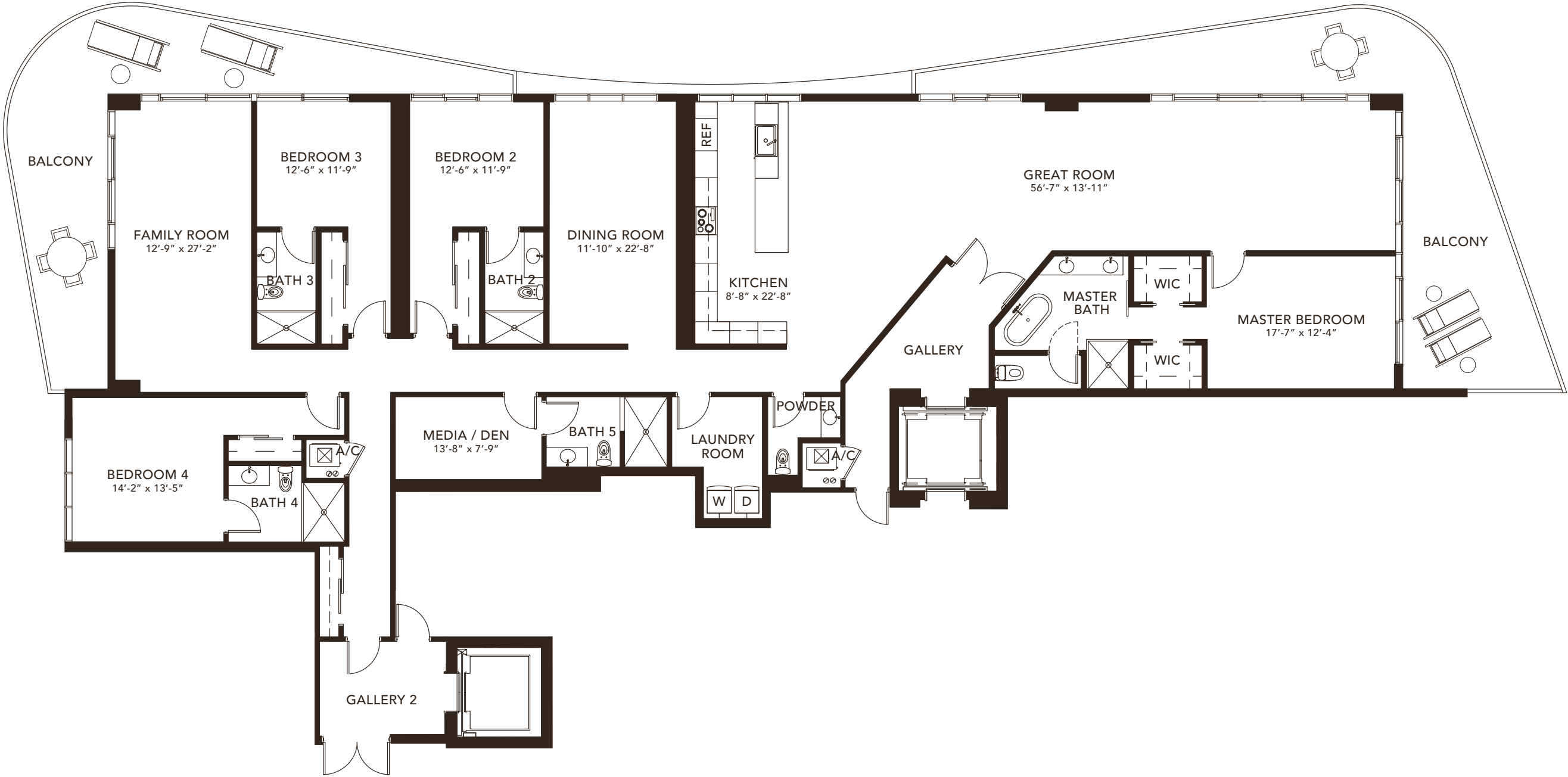

GRAND BARONA
RESIDENCE

4 BEDROOMS + DEN 5.5 BATHROOMS	
A/C AREA	4,345 SF
BALCONY	1,055 SF
<hr/>	
TOTAL	5,400 SF

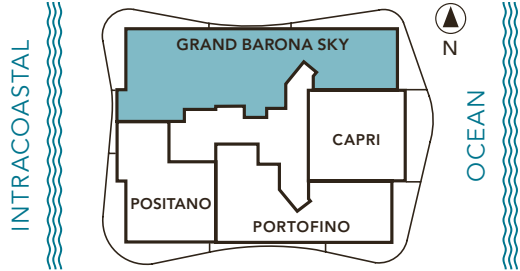

Bernardo Fort
Bernardo Fort Brescia

⚠️ PLANS, MATERIALS AND SPECIFICATIONS ARE SUBJECT TO ARCHITECTURAL AND OTHER REVISIONS AT THE SOLE DISCRETION OF THE DEVELOPER, BUILDER OR ARCHITECT, OR AS MAY BE REQUIRED BY LAW. FLOOR PLANS SHOWN ARE NOT TO ANY PARTICULAR SCALE. ALL DIMENSIONS ARE MEASURED TO THE EXTERIOR BOUNDARIES OF THE EXTERIOR WALLS, CORRIDOR WALLS AND TO THE CENTERLINE OF INTERIOR DEMISING WALLS AND MAY VARY FROM THE DESCRIPTION AND DEFINITION OF THE "UNIT" SET FORTH IN THE DECLARATION. ALL DIMENSIONS ARE APPROXIMATE, AND ALL FLOOR PLANS AND DEVELOPMENT PLANS ARE SUBJECT TO CHANGE.

Sabbia

BEACH

ON THE OCEAN | OF THE OCEAN

730 NORTH OCEAN BOULEVARD, POMPANO BEACH, FL 33062

 This offering is subject to errors, omissions, prior sale, change of price, or withdrawal without notice, and not intended to solicit currently listed property. This is not an offer to sell or solicitation of offers to buy condominium units in states where such offer or solicitation cannot be made. Prices, plans, and specifications are subject to change without notice. Void in states where prohibited. Additional restrictions may apply. Artist's conceptual renderings.

ORAL REPRESENTATION CANNOT BE RELIED UPON AS CORRECTLY STATING THE REPRESENTATIONS OF THE DEVELOPER. FOR CORRECT REPRESENTATIONS, MAKE REFERENCE TO THIS BROCHURE AND TO THE DOCUMENTS REQUIRED BY SECTION 718.503, FLORIDA STATUTES, TO BE FURNISHED BY A DEVELOPER TO A BUYER OR LESSEE.

Developed by:

FERNBROOK
— FLORIDA —

Exclusive Sales
and Marketing by:

HEMISPHERE

Architecture by:

ARQUITECTONICA

Interior Design by:

Interiors by *STEVEN G. INC.*
Interior Design

Advertising & Interactive by **LGD** Miami



Sabbia
BEACH

LOWER PENTHOUSE
FLOOR PLANS

FLOOR 18

KEY PLAN
FLOOR 18

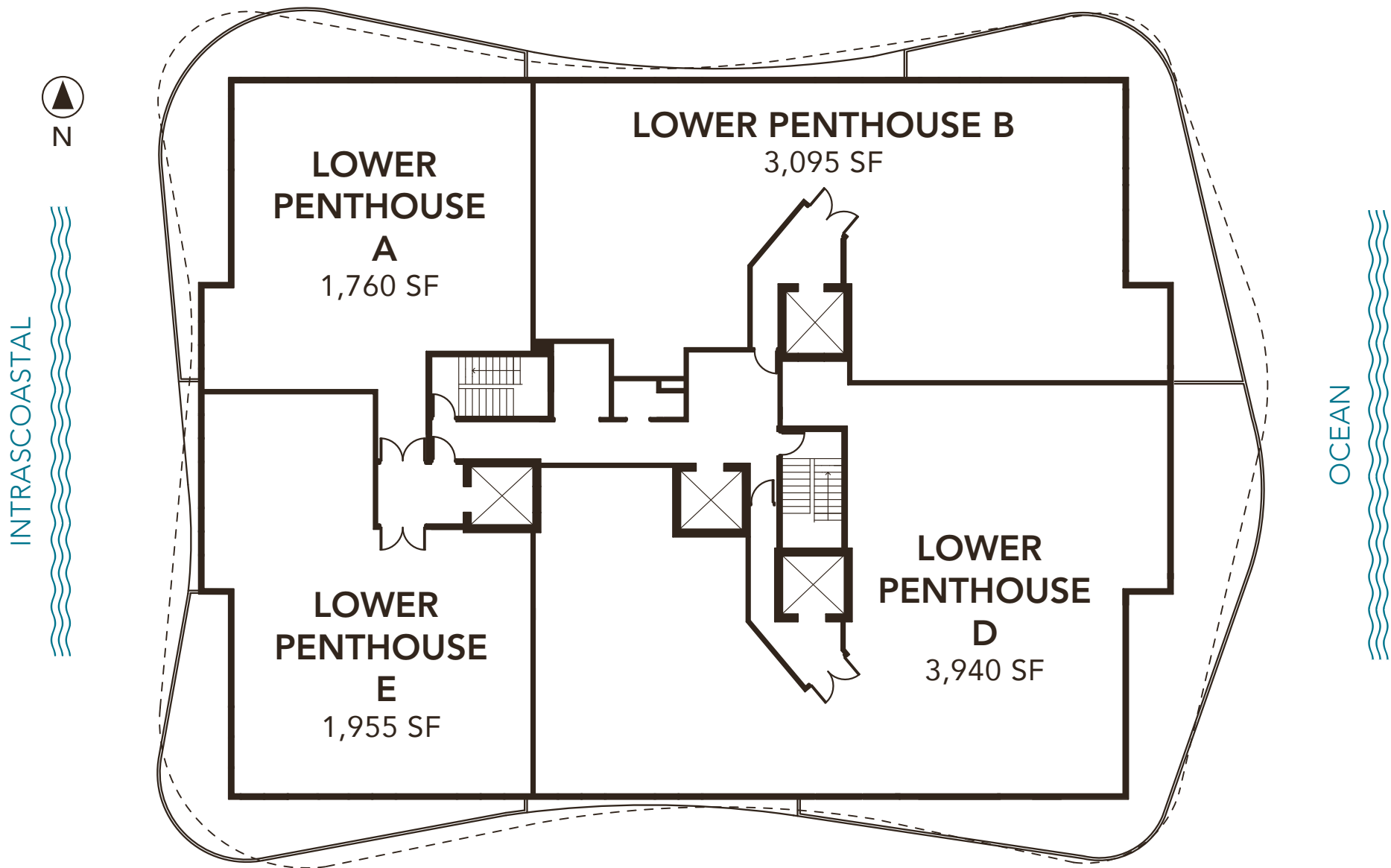

LOWER
PENTHOUSE A

2 BEDROOMS 2.5 BATHROOMS	
A/C AREA	1,760 SF
BALCONY	590 SF
<hr/>	
TOTAL	2,350 SF

LOWER
PENTHOUSE B

3 BEDROOMS 3.5 BATHROOMS	
A/C AREA	3,095 SF
BALCONY	585 SF
<hr/>	
TOTAL	3,680 SF

LOWER
PENTHOUSE D

4 BEDROOMS + DEN 5.5 BATHROOMS	
A/C AREA	3,940 SF
BALCONY	880 SF
<hr/>	
TOTAL	4,820 SF

LOWER
PENTHOUSE E

3 BEDROOMS 3 BATHROOMS	
A/C AREA	1,955 SF
BALCONY	490 SF
<hr/>	
TOTAL	2,445 SF



Bernardo Fort Brescia

LOWER
PENTHOUSE A

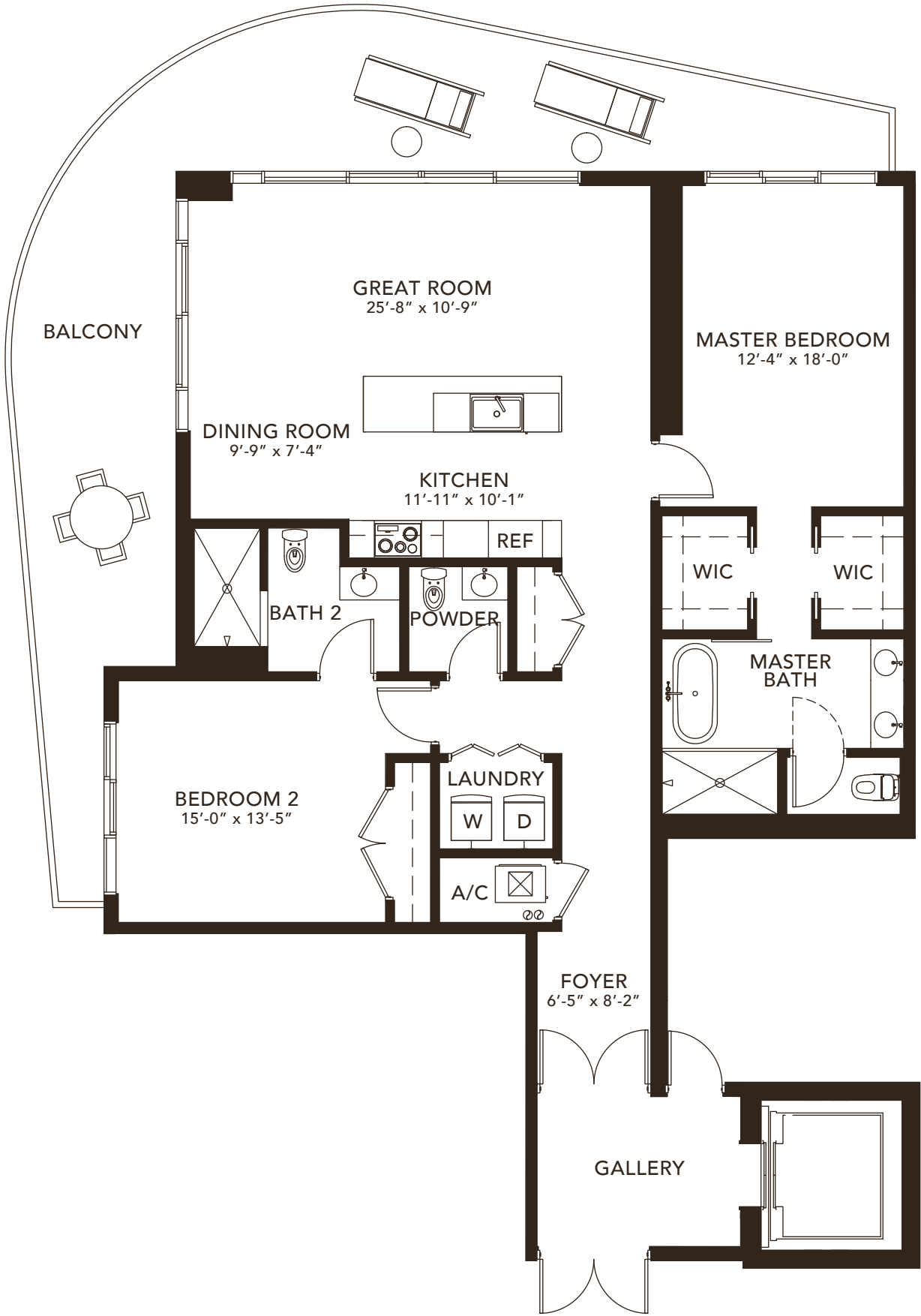
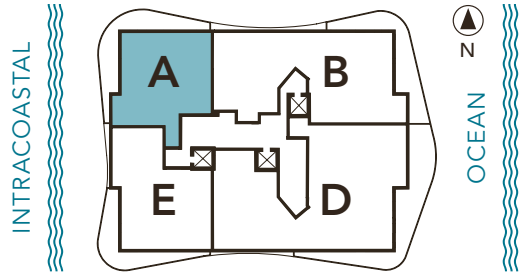
2 BEDROOMS 2.5 BATHROOMS	
A/C AREA	1,760 SF
BALCONY	590 SF
<hr/>	
TOTAL	2,350 SF

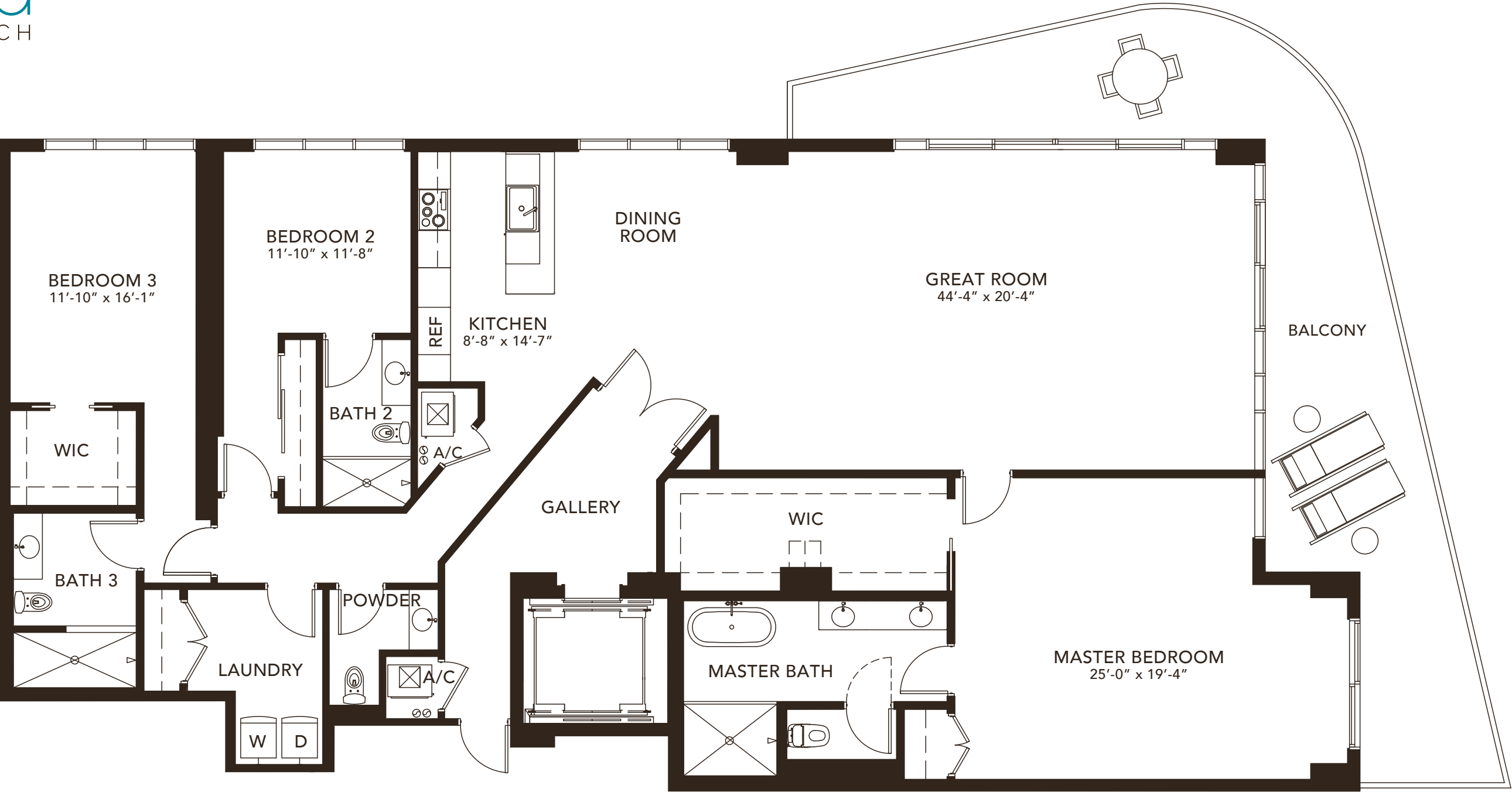

Bernardo Fort
Bernardo Fort Brescia



LOWER
PENTHOUSE B

3 BEDROOMS 3.5 BATHROOMS	
A/C AREA	3,095 SF
BALCONY	585 SF
<hr/>	
TOTAL	3,680 SF

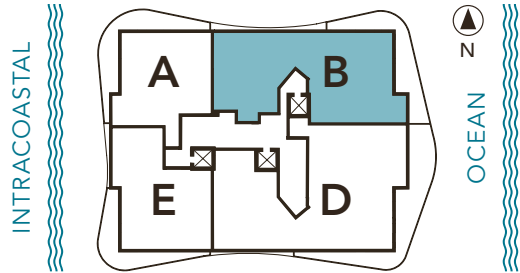

Bernardo Fort
Bernardo Fort Brescia

⚠️ PLANS, MATERIALS AND SPECIFICATIONS ARE SUBJECT TO ARCHITECTURAL AND OTHER REVISIONS AT THE SOLE DISCRETION OF THE DEVELOPER, BUILDER OR ARCHITECT, OR AS MAY BE REQUIRED BY LAW. FLOOR PLANS SHOWN ARE NOT TO ANY PARTICULAR SCALE. ALL DIMENSIONS ARE MEASURED TO THE EXTERIOR BOUNDARIES OF THE EXTERIOR WALLS, CORRIDOR WALLS AND TO THE CENTERLINE OF INTERIOR DEMISING WALLS AND MAY VARY FROM THE DESCRIPTION AND DEFINITION OF THE "UNIT" SET FORTH IN THE DECLARATION. ALL DIMENSIONS ARE APPROXIMATE, AND ALL FLOOR PLANS AND DEVELOPMENT PLANS ARE SUBJECT TO CHANGE.

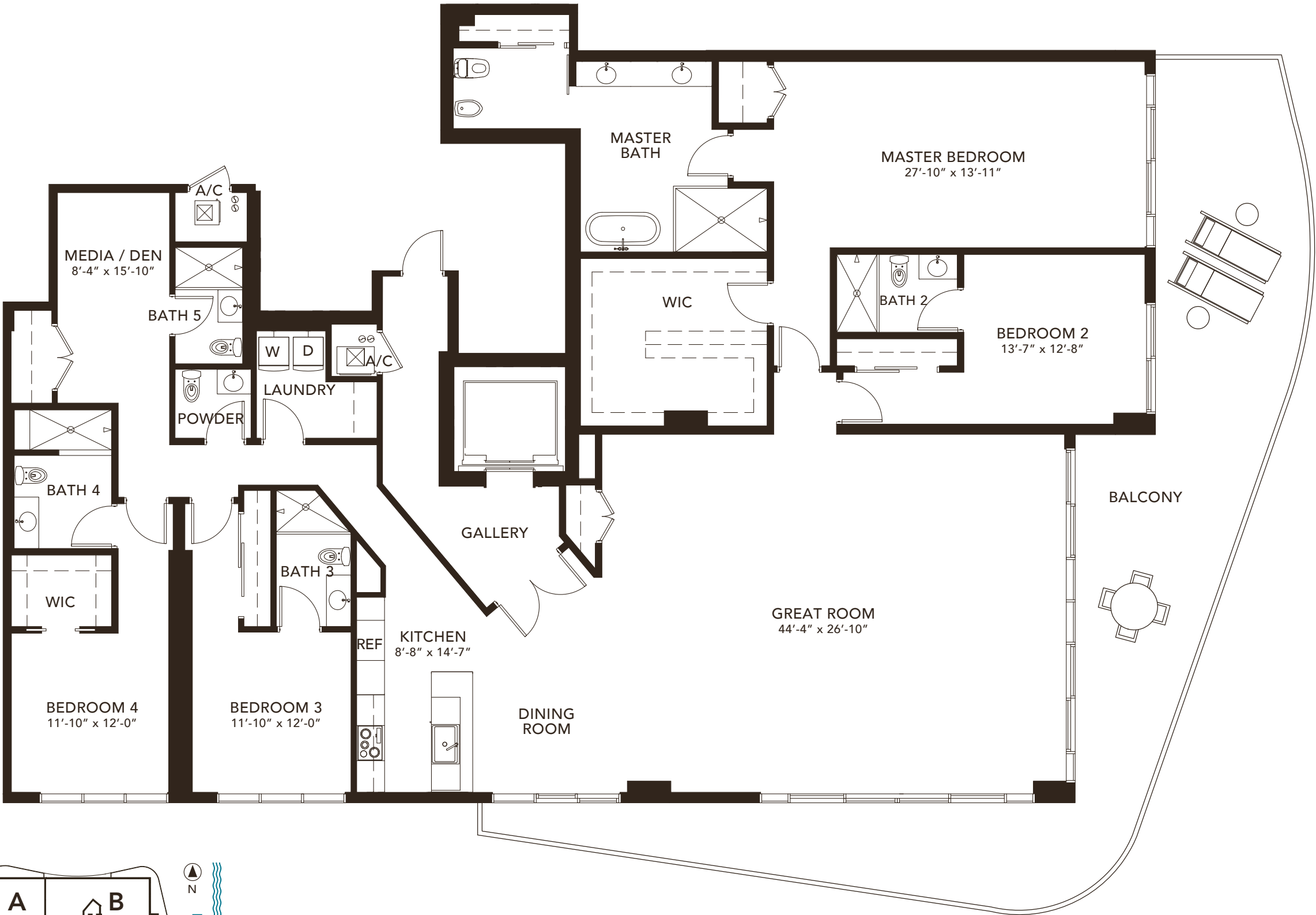

LOWER
PENTHOUSE D

4 BEDROOMS + DEN 5.5 BATHROOMS	
A/C AREA	3,940 SF
BALCONY	880 SF
<hr/>	
TOTAL	4,820 SF

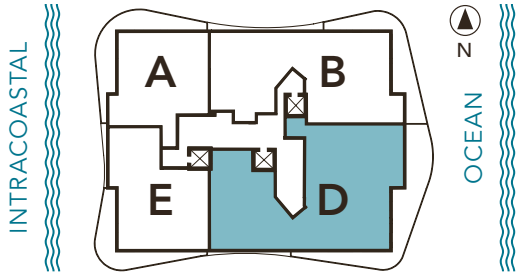

Bernardo Fort Brescia
Bernardo Fort Brescia

⚠️ PLANS, MATERIALS AND SPECIFICATIONS ARE SUBJECT TO ARCHITECTURAL AND OTHER REVISIONS AT THE SOLE DISCRETION OF THE DEVELOPER, BUILDER OR ARCHITECT, OR AS MAY BE REQUIRED BY LAW. FLOOR PLANS SHOWN ARE NOT TO ANY PARTICULAR SCALE. ALL DIMENSIONS ARE MEASURED TO THE EXTERIOR BOUNDARIES OF THE EXTERIOR WALLS, CORRIDOR WALLS AND TO THE CENTERLINE OF INTERIOR DEMISING WALLS AND MAY VARY FROM THE DESCRIPTION AND DEFINITION OF THE "UNIT" SET FORTH IN THE DECLARATION. ALL DIMENSIONS ARE APPROXIMATE, AND ALL FLOOR PLANS AND DEVELOPMENT PLANS ARE SUBJECT TO CHANGE.

LOWER
PENTHOUSE E

3 BEDROOMS 3 BATHROOMS	
A/C AREA	1,955 SF
BALCONY	490 SF
<hr/>	
TOTAL	2,445 SF

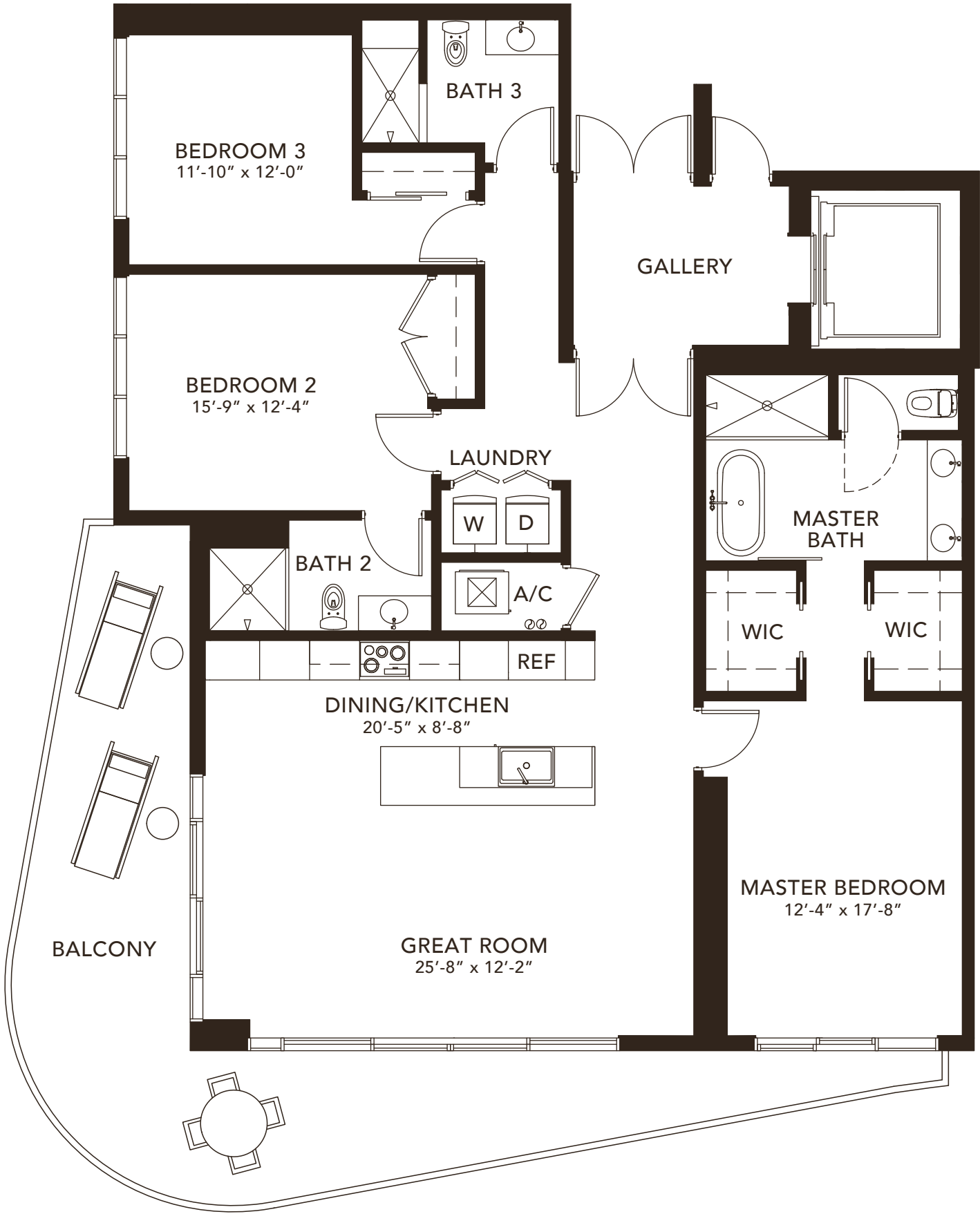
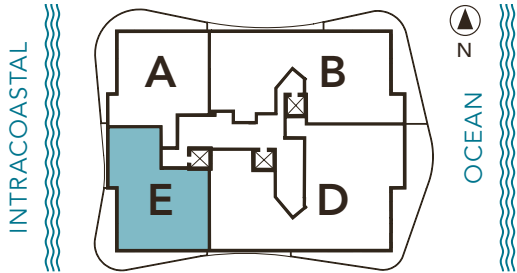

Bernardo Fort
Bernardo Fort Brescia

⚠️ PLANS, MATERIALS AND SPECIFICATIONS ARE SUBJECT TO ARCHITECTURAL AND OTHER REVISIONS AT THE SOLE DISCRETION OF THE DEVELOPER, BUILDER OR ARCHITECT, OR AS MAY BE REQUIRED BY LAW. FLOOR PLANS SHOWN ARE NOT TO ANY PARTICULAR SCALE. ALL DIMENSIONS ARE MEASURED TO THE EXTERIOR BOUNDARIES OF THE EXTERIOR WALLS, CORRIDOR WALLS AND TO THE CENTERLINE OF INTERIOR DEMISING WALLS AND MAY VARY FROM THE DESCRIPTION AND DEFINITION OF THE "UNIT" SET FORTH IN THE DECLARATION. ALL DIMENSIONS ARE APPROXIMATE, AND ALL FLOOR PLANS AND DEVELOPMENT PLANS ARE SUBJECT TO CHANGE.

Sabbia

BEACH

ON THE OCEAN | OF THE OCEAN

730 NORTH OCEAN BOULEVARD, POMPANO BEACH, FL 33062

 This offering is subject to errors, omissions, prior sale, change of price, or withdrawal without notice, and not intended to solicit currently listed property. This is not an offer to sell or solicitation of offers to buy condominium units in states where such offer or solicitation cannot be made. Prices, plans, and specifications are subject to change without notice. Void in states where prohibited. Additional restrictions may apply. Artist's conceptual renderings.

ORAL REPRESENTATION CANNOT BE RELIED UPON AS CORRECTLY STATING THE REPRESENTATIONS OF THE DEVELOPER. FOR CORRECT REPRESENTATIONS, MAKE REFERENCE TO THIS BROCHURE AND TO THE DOCUMENTS REQUIRED BY SECTION 718.503, FLORIDA STATUTES, TO BE FURNISHED BY A DEVELOPER TO A BUYER OR LESSEE.

Developed by:

FERNBROOK
— FLORIDA —

Exclusive Sales
and Marketing by:

HEMISPHERE

Architecture by:

ARQUITECTONICA

Interior Design by:

Intentions by *STEVEN G. INC.*
Interior Design

Advertising & Interactive by **LGD** Miami



Sabbia
BEACH

PENTHOUSE
FLOOR PLANS

FLOORS 19 & 20

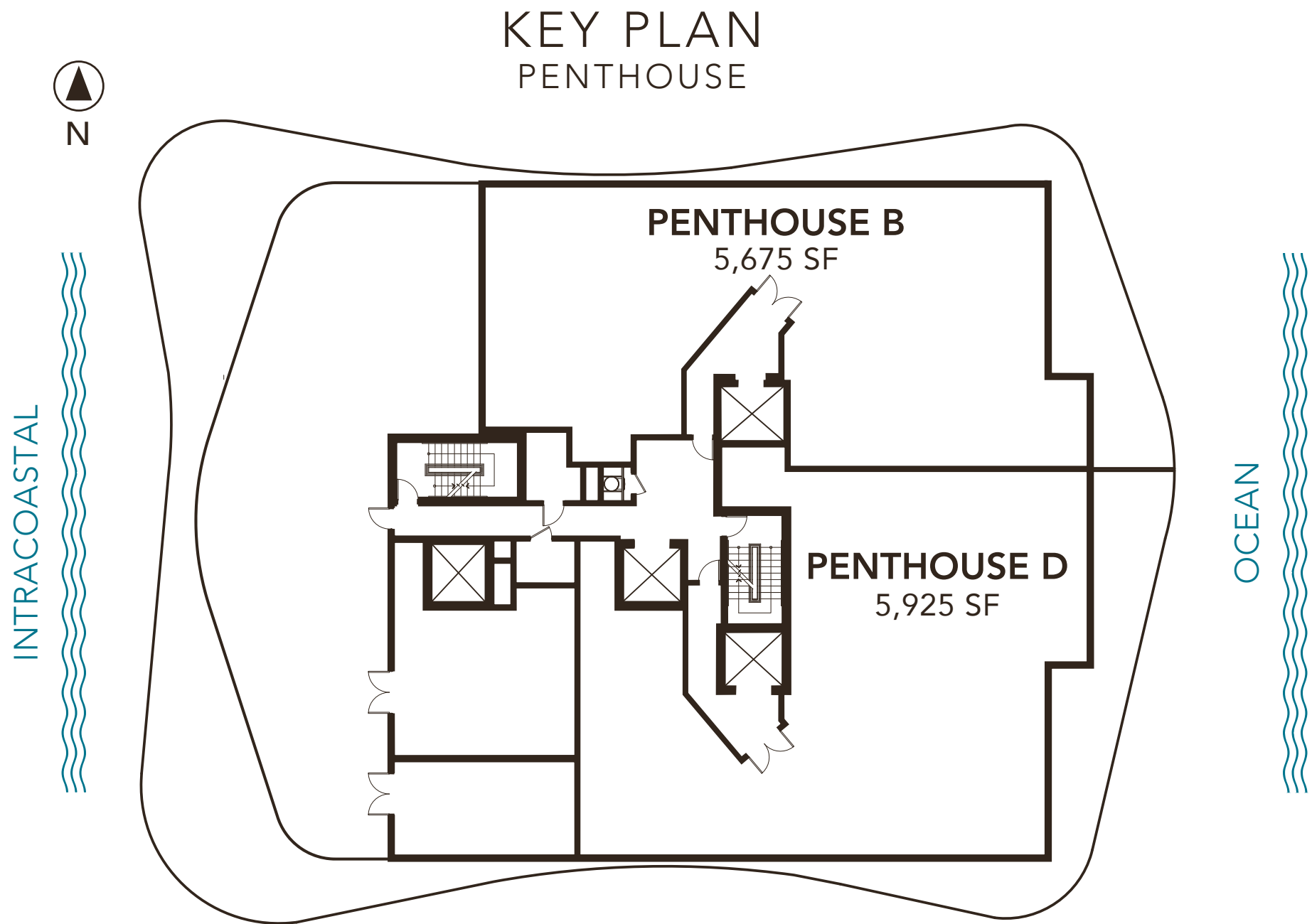

PENTHOUSE B

6 BEDROOMS 6.5 BATHROOMS	
A/C AREA	5,675 SF
BALCONY	950 SF
TOTAL	6,625 SF

PENTHOUSE D

5 BEDROOMS 6 BATHROOMS	
A/C AREA	5,925 SF
BALCONY	1,220 SF
TOTAL	7,145 SF

Bernardo Fort Brescia

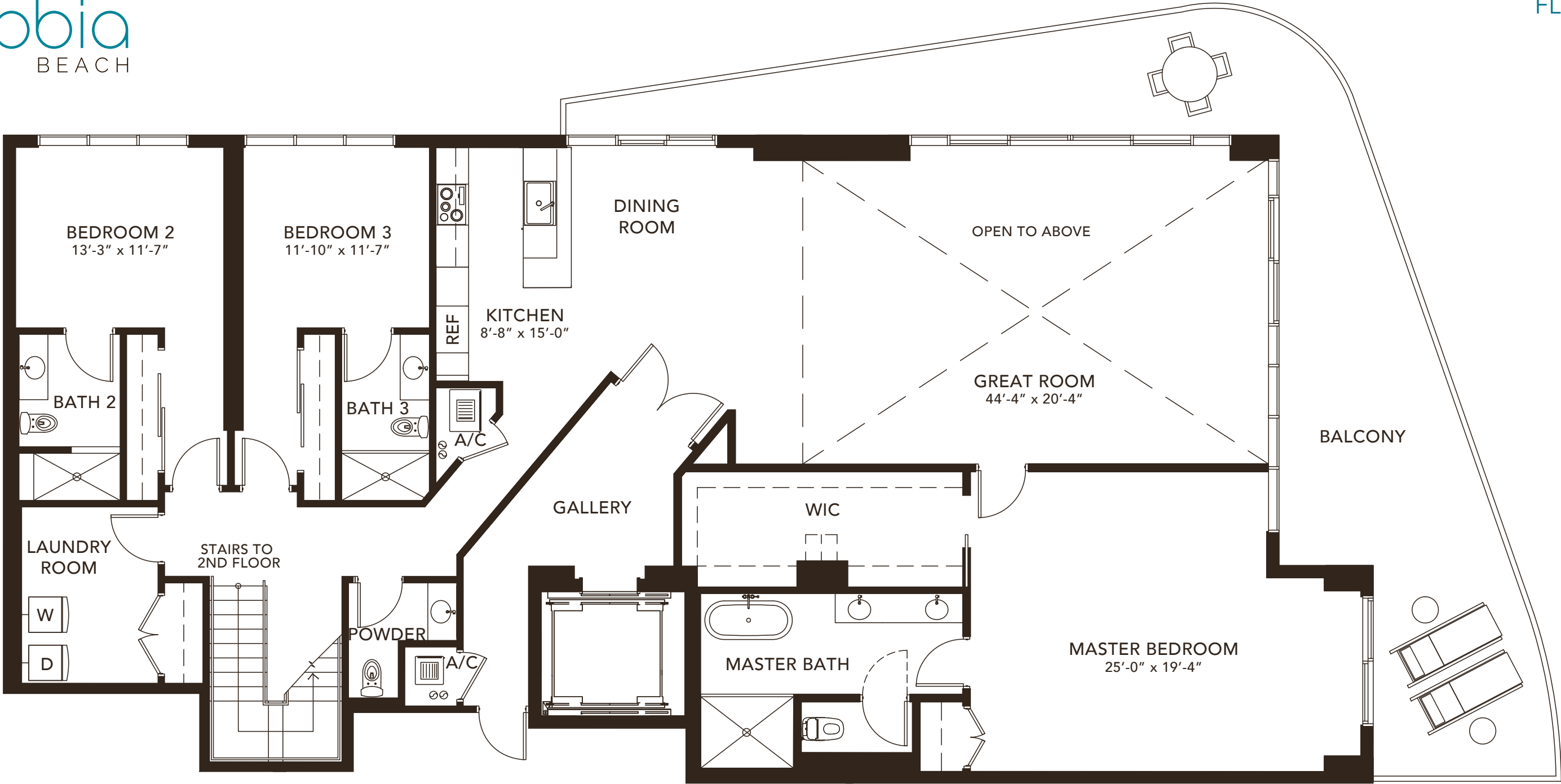

PENTHOUSE B
FIRST FLOOR

6 BEDROOMS 6.5 BATHROOMS	
A/C AREA	5,675 SF
BALCONY	950 SF
TOTAL	6,625 SF

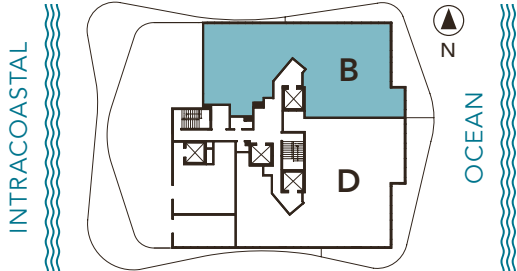

Bernardo Fort
Bernardo Fort Brescia

PLANS, MATERIALS AND SPECIFICATIONS ARE SUBJECT TO ARCHITECTURAL AND OTHER REVISIONS AT THE SOLE DISCRETION OF THE DEVELOPER, BUILDER OR ARCHITECT, OR AS MAY BE REQUIRED BY LAW. FLOOR PLANS SHOWN ARE NOT TO ANY PARTICULAR SCALE. ALL DIMENSIONS ARE MEASURED TO THE EXTERIOR BOUNDARIES OF THE EXTERIOR WALLS, CORRIDOR WALLS AND TO THE CENTERLINE OF INTERIOR DEMISING WALLS AND MAY VARY FROM THE DESCRIPTION AND DEFINITION OF THE "UNIT" SET FORTH IN THE DECLARATION. ALL DIMENSIONS ARE APPROXIMATE, AND ALL FLOOR PLANS AND DEVELOPMENT PLANS ARE SUBJECT TO CHANGE.

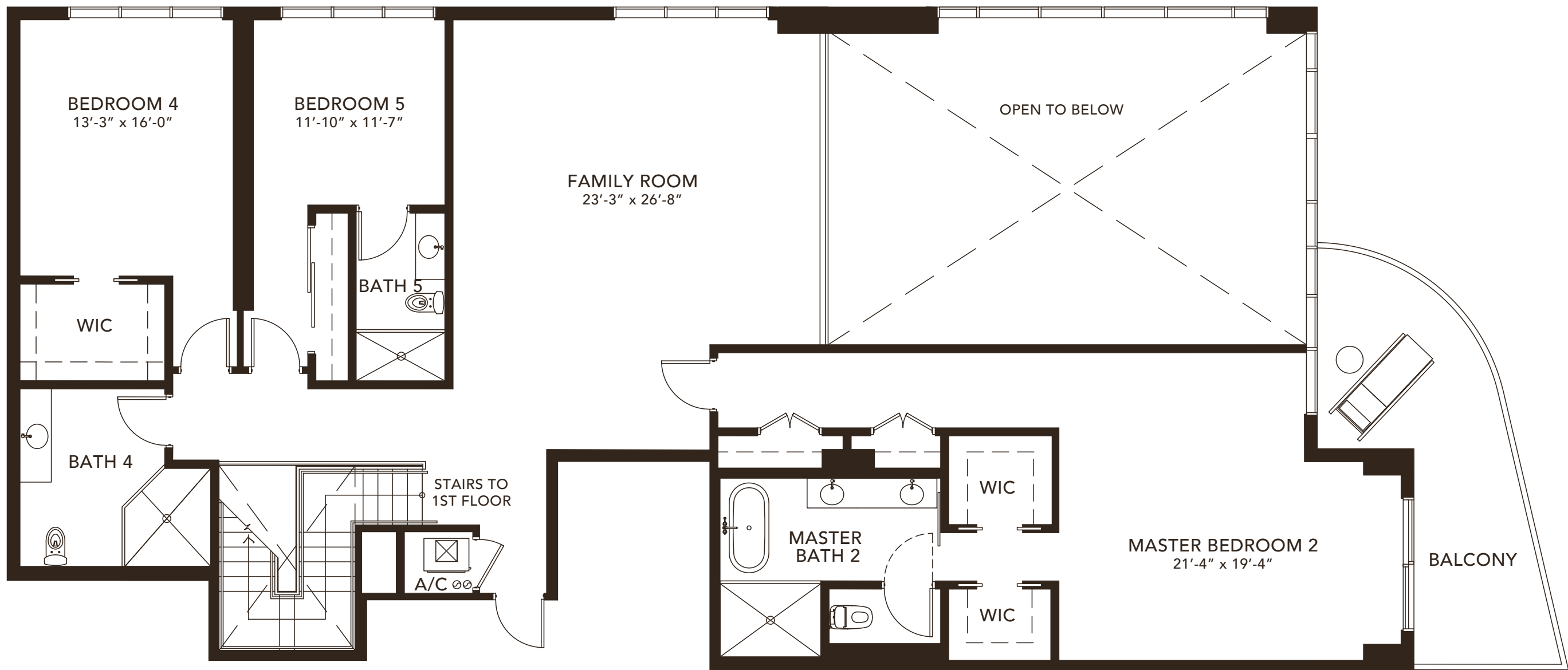

PENTHOUSE B
SECOND FLOOR

6 BEDROOMS 6.5 BATHROOMS	
A/C AREA	5,675 SF
BALCONY	950 SF
TOTAL	6,625 SF

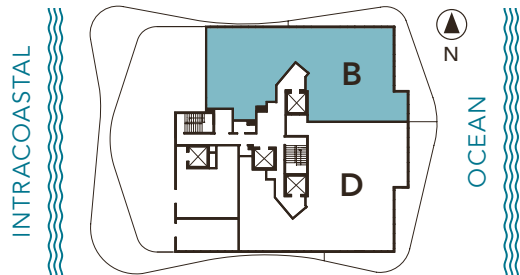

Bernardo Fort
Bernardo Fort Brescia

⚠️ PLANS, MATERIALS AND SPECIFICATIONS ARE SUBJECT TO ARCHITECTURAL AND OTHER REVISIONS AT THE SOLE DISCRETION OF THE DEVELOPER, BUILDER OR ARCHITECT, OR AS MAY BE REQUIRED BY LAW. FLOOR PLANS SHOWN ARE NOT TO ANY PARTICULAR SCALE. ALL DIMENSIONS ARE MEASURED TO THE EXTERIOR BOUNDARIES OF THE EXTERIOR WALLS, CORRIDOR WALLS AND TO THE CENTERLINE OF INTERIOR DEMISING WALLS AND MAY VARY FROM THE DESCRIPTION AND DEFINITION OF THE "UNIT" SET FORTH IN THE DECLARATION. ALL DIMENSIONS ARE APPROXIMATE, AND ALL FLOOR PLANS AND DEVELOPMENT PLANS ARE SUBJECT TO CHANGE.

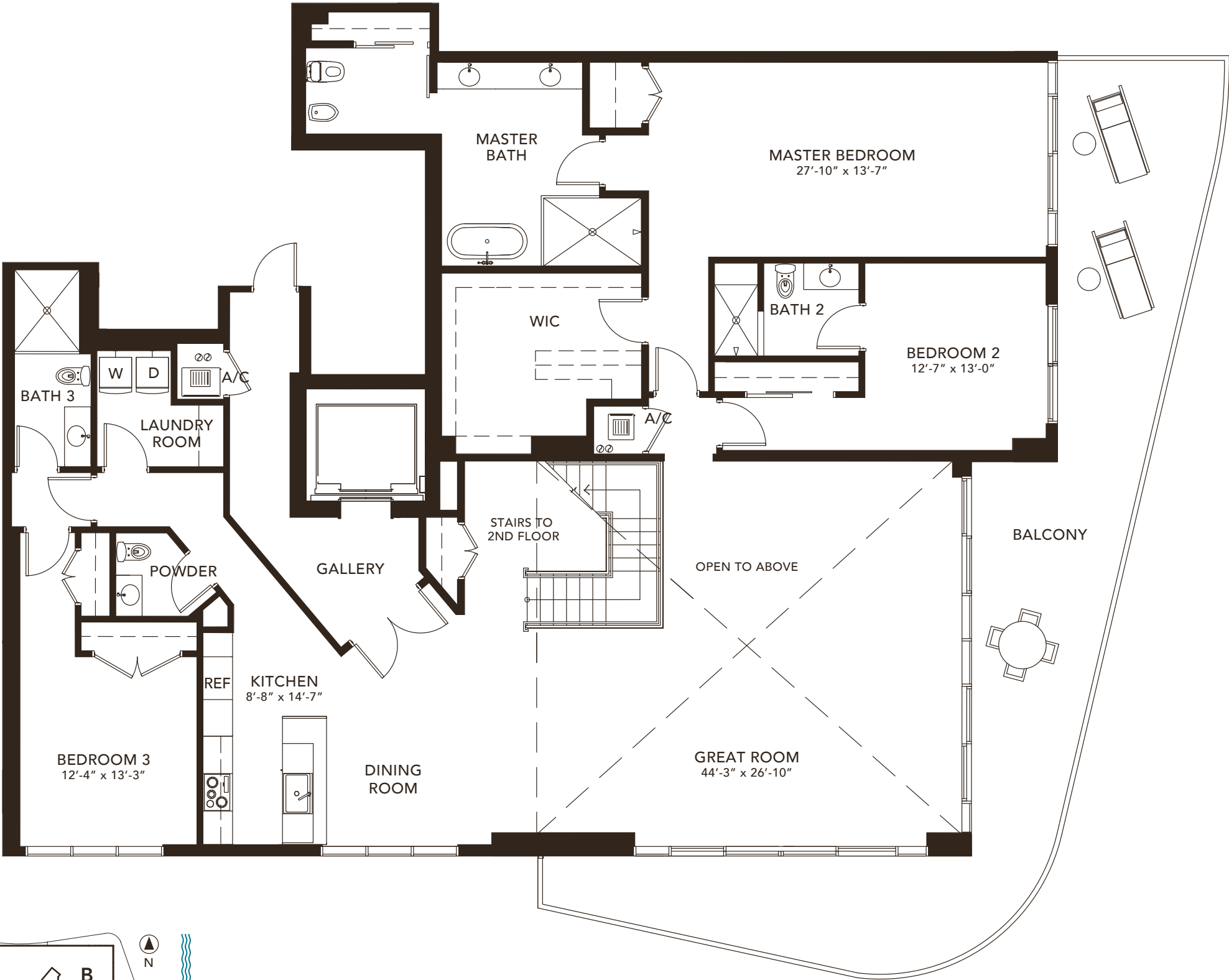

PENTHOUSE D
FIRST FLOOR

5 BEDROOMS 6 BATHROOMS	
A/C AREA	5,925 SF
BALCONY	1,220 SF
<hr/>	
TOTAL	7,145 SF

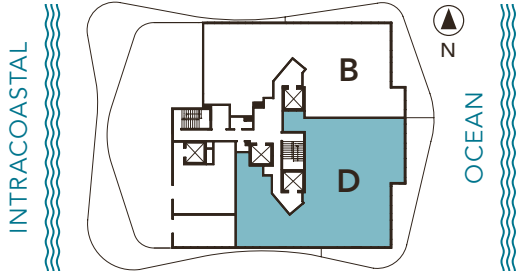

Bernardo Fort
Bernardo Fort Brescia

⚠️ PLANS, MATERIALS AND SPECIFICATIONS ARE SUBJECT TO ARCHITECTURAL AND OTHER REVISIONS AT THE SOLE DISCRETION OF THE DEVELOPER, BUILDER OR ARCHITECT, OR AS MAY BE REQUIRED BY LAW. FLOOR PLANS SHOWN ARE NOT TO ANY PARTICULAR SCALE. ALL DIMENSIONS ARE MEASURED TO THE EXTERIOR BOUNDARIES OF THE EXTERIOR WALLS, CORRIDOR WALLS AND TO THE CENTERLINE OF INTERIOR DEMISING WALLS AND MAY VARY FROM THE DESCRIPTION AND DEFINITION OF THE "UNIT" SET FORTH IN THE DECLARATION. ALL DIMENSIONS ARE APPROXIMATE, AND ALL FLOOR PLANS AND DEVELOPMENT PLANS ARE SUBJECT TO CHANGE.

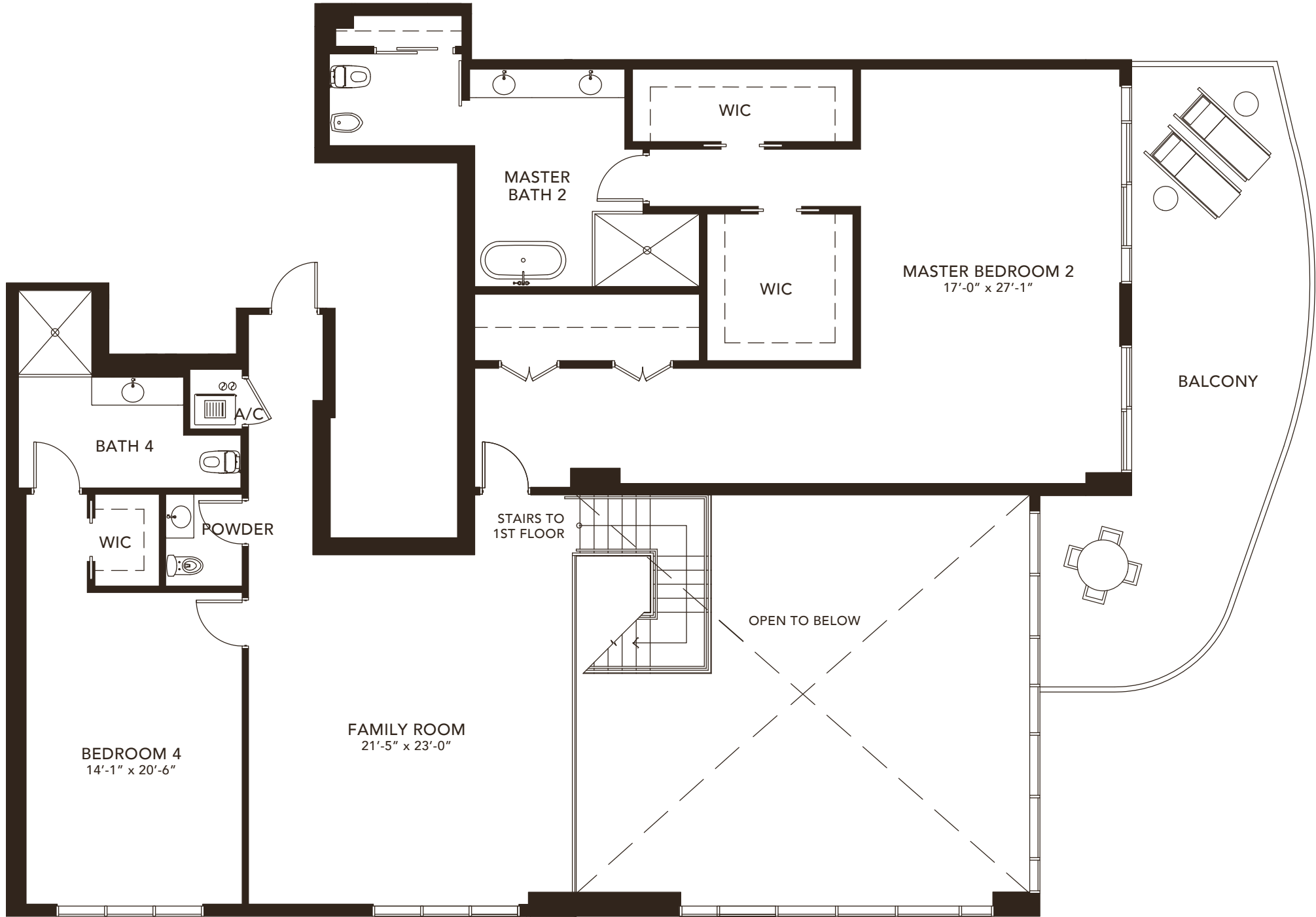

PENTHOUSE D
SECOND FLOOR

5 BEDROOMS 6 BATHROOMS	
A/C AREA	5,925 SF
BALCONY	1,220 SF
TOTAL	7,145 SF

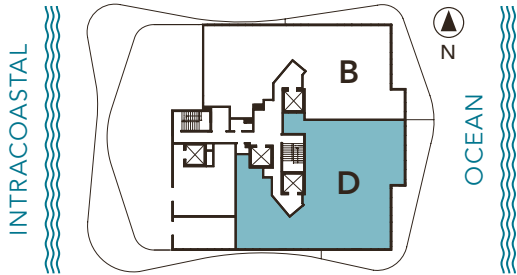

Bernardo Fort
Bernardo Fort Brescia

⚠️ PLANS, MATERIALS AND SPECIFICATIONS ARE SUBJECT TO ARCHITECTURAL AND OTHER REVISIONS AT THE SOLE DISCRETION OF THE DEVELOPER, BUILDER OR ARCHITECT, OR AS MAY BE REQUIRED BY LAW. FLOOR PLANS SHOWN ARE NOT TO ANY PARTICULAR SCALE. ALL DIMENSIONS ARE MEASURED TO THE EXTERIOR BOUNDARIES OF THE EXTERIOR WALLS, CORRIDOR WALLS AND TO THE CENTERLINE OF INTERIOR DEMISING WALLS AND MAY VARY FROM THE DESCRIPTION AND DEFINITION OF THE "UNIT" SET FORTH IN THE DECLARATION. ALL DIMENSIONS ARE APPROXIMATE, AND ALL FLOOR PLANS AND DEVELOPMENT PLANS ARE SUBJECT TO CHANGE.

Sabbia

BEACH

ON THE OCEAN | OF THE OCEAN

730 NORTH OCEAN BOULEVARD, POMPANO BEACH, FL 33062

 This offering is subject to errors, omissions, prior sale, change of price, or withdrawal without notice, and not intended to solicit currently listed property. This is not an offer to sell or solicitation of offers to buy condominium units in states where such offer or solicitation cannot be made. Prices, plans, and specifications are subject to change without notice. Void in states where prohibited. Additional restrictions may apply. Artist's conceptual renderings.

ORAL REPRESENTATION CANNOT BE RELIED UPON AS CORRECTLY STATING THE REPRESENTATIONS OF THE DEVELOPER. FOR CORRECT REPRESENTATIONS, MAKE REFERENCE TO THIS BROCHURE AND TO THE DOCUMENTS REQUIRED BY SECTION 718.503, FLORIDA STATUTES, TO BE FURNISHED BY A DEVELOPER TO A BUYER OR LESSEE.

Developed by:

FERNBROOK
— FLORIDA —

Exclusive Sales
and Marketing by:

HEMISPHERE

Architecture by:

ARQUITECTONICA

Interior Design by:

Intentions by *STEVEN G. INC.*
Interior Design

Advertising & Interactive by **LGD** Miami