

SIGNATURE RESIDENCE

RESIDENCE B2
EAST-SOUTH
FLOORS 10-39

2 BEDROOMS + DEN
2 BATHROOMS
1 POWDER ROOM

INTERIOR AREA:
2,331 SQ FT / 216.56 SQ M

EXTERIOR AREA:
484 SQ FT / 44.97 SQ M

TOTAL AREA:
2,815 SQ FT / 261.53 SQ M

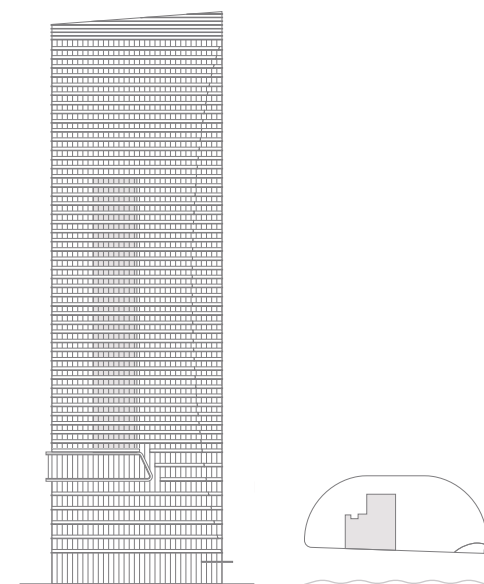

NORTH ►

BISCAYNE BAY

*Floor plan not to scale.

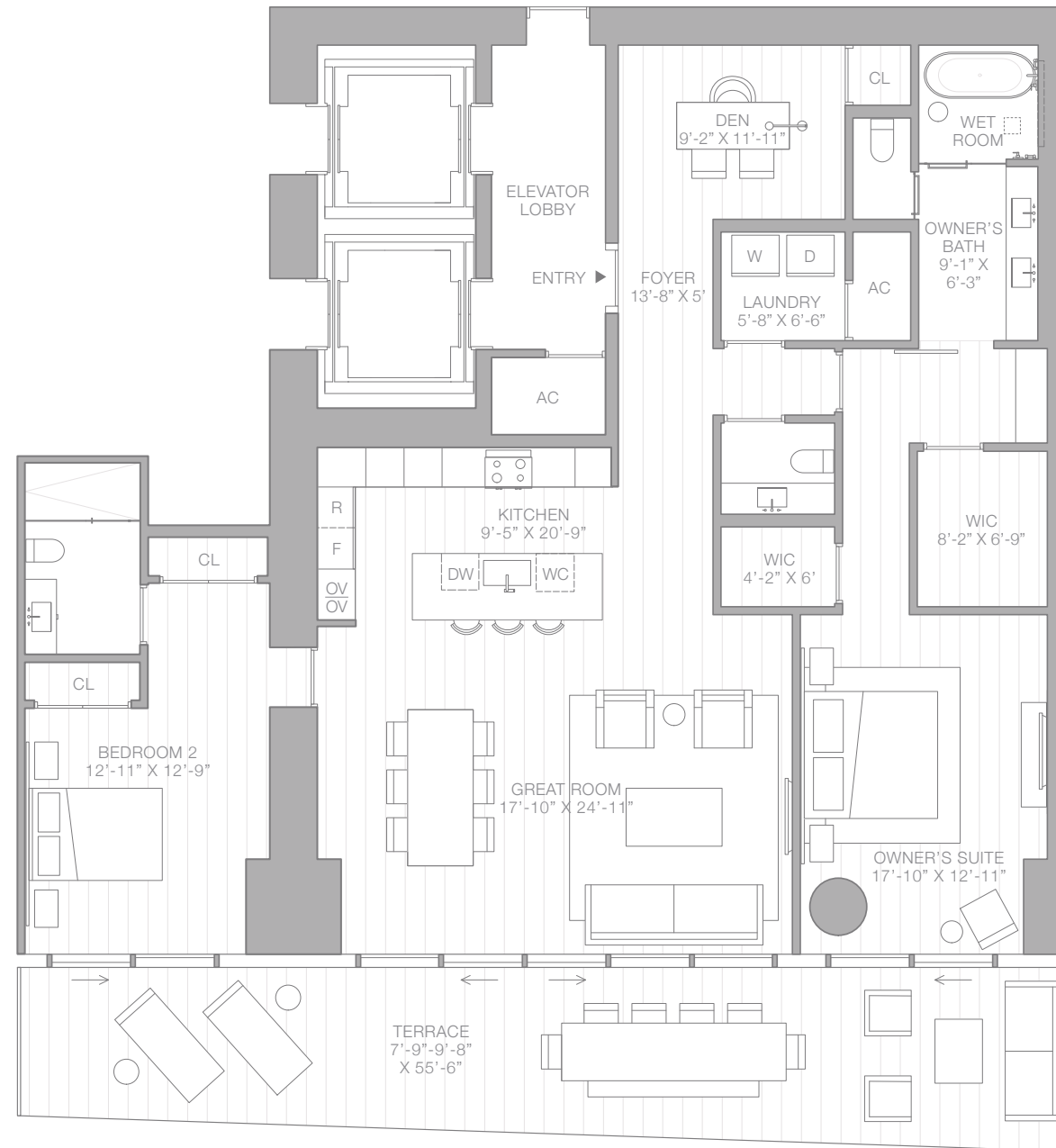
TWO ROADS
DEVELOPMENT