

# Halcyon Floor Plans

# Residence Type 03

Floor 3-5 and PH

## Residence Features

2 Bedrooms / 2.5 Bathrooms / Study

## Living Areas

Interior:	3,069 SqFt
Exterior Terrace:	760 SqFt
<b>Total:</b>	<b>3,829 SqFt</b>

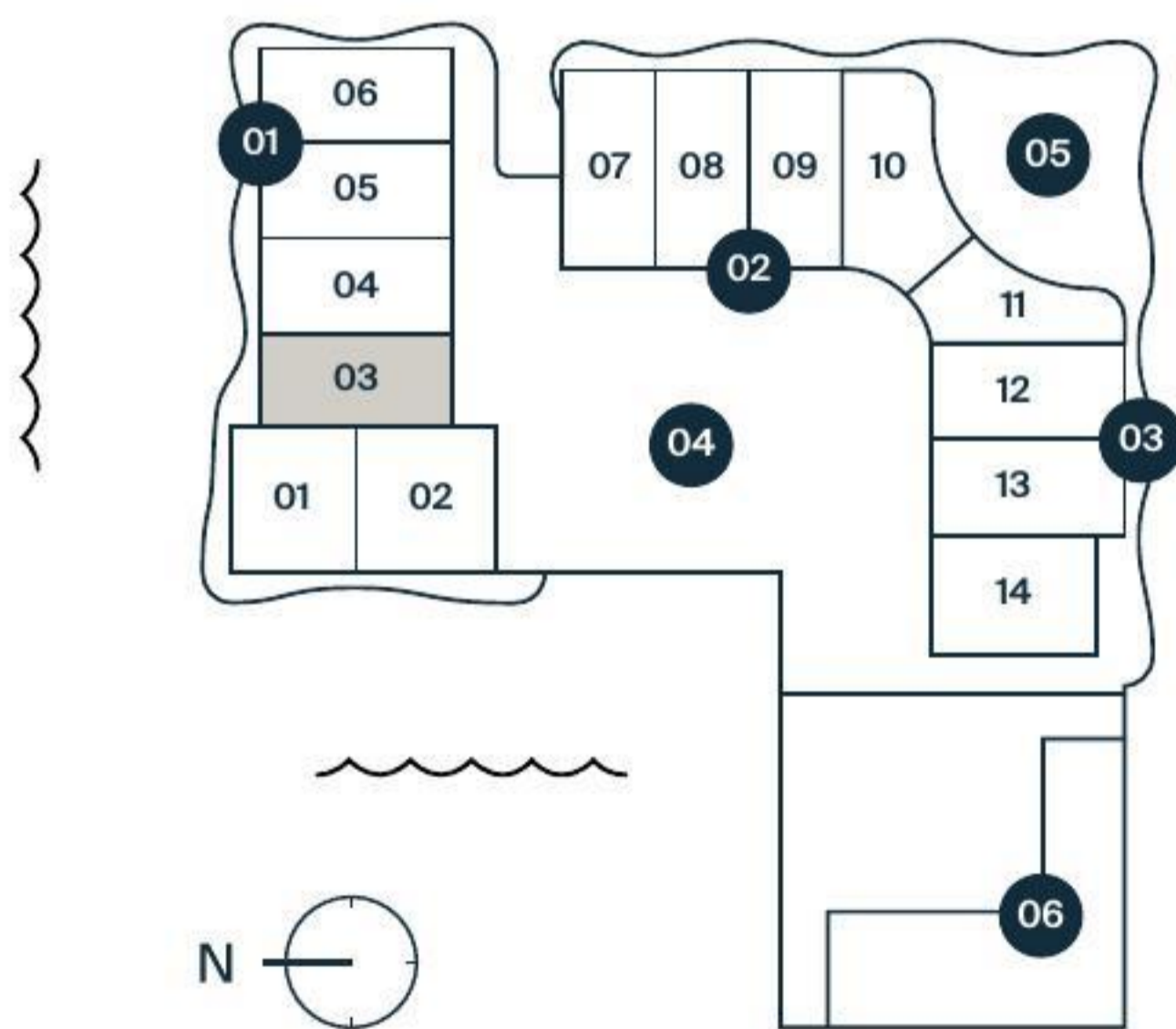
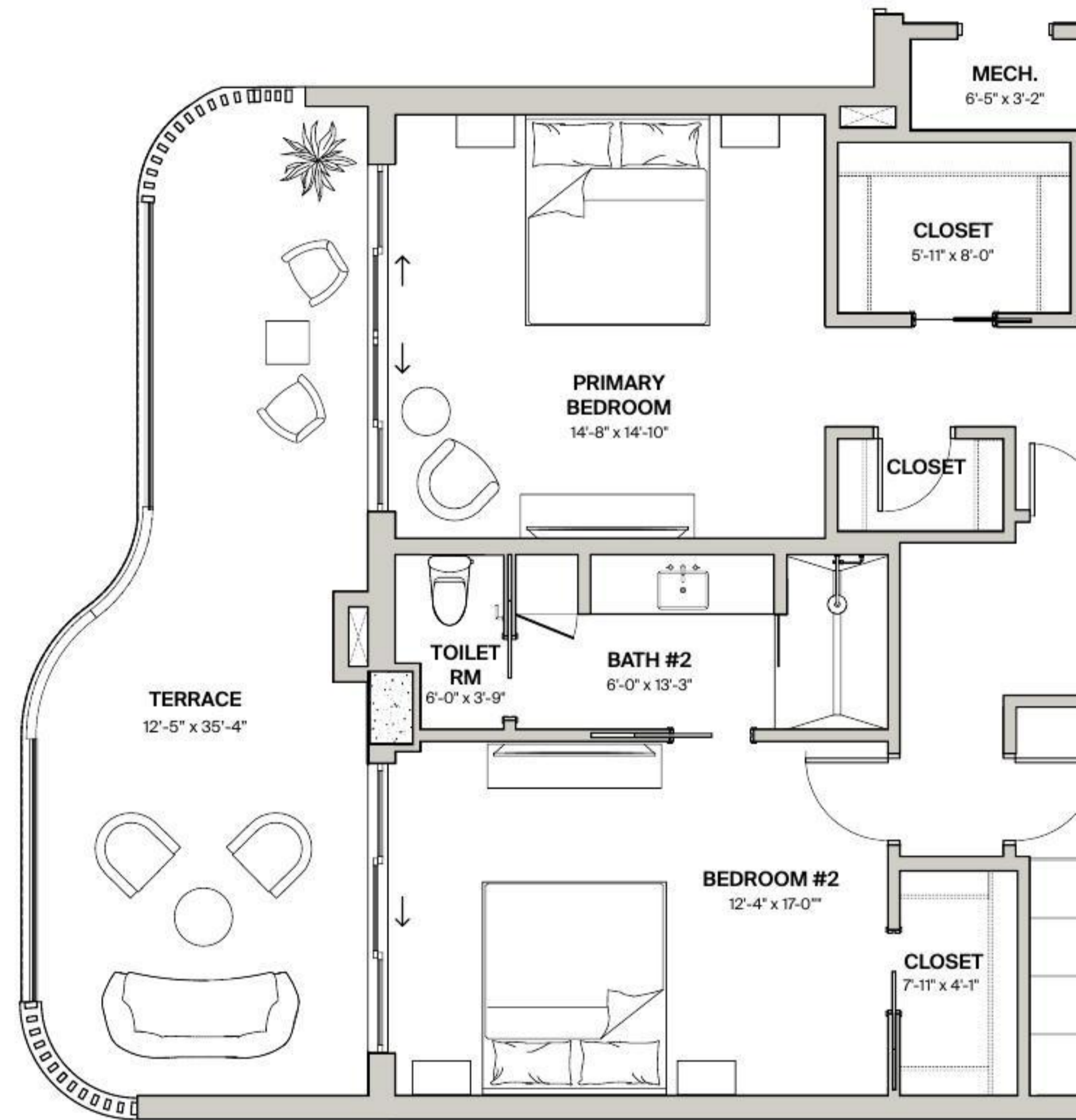

- 01 North Residence
- 02 East Residence
- 03 South Residence
- 04 Amenity Deck
- 05 Sky Deck
- 06 Clubhouse

[halcyonnaples.com](http://halcyonnaples.com)

ORAL REPRESENTATIONS CANNOT BE RELIED UPON AS CORRECTLY STATING THE REPRESENTATIONS OF THE DEVELOPER. FOR CORRECT REPRESENTATIONS, REFERENCE SHOULD BE MADE TO THIS BROCHURE AND TO THE DOCUMENTS REQUIRED BY SECTION 718.503, FLORIDA STATUTES, TO BE FURNISHED BY A DEVELOPER TO A BUYER OR LESSEE.

This is not intended to be an offer to sell, or solicitation to buy, condominium units to residents of any jurisdiction where prohibited by law, and eligibility for purchase will depend upon the purchaser's state of residency. All images and designs depicted herein are artists' conceptual renderings, which are based upon preliminary development plans, and are subject to change without notice in the manner provided in the offering documents. All such materials are not to scale and are shown solely for illustrative purposes.



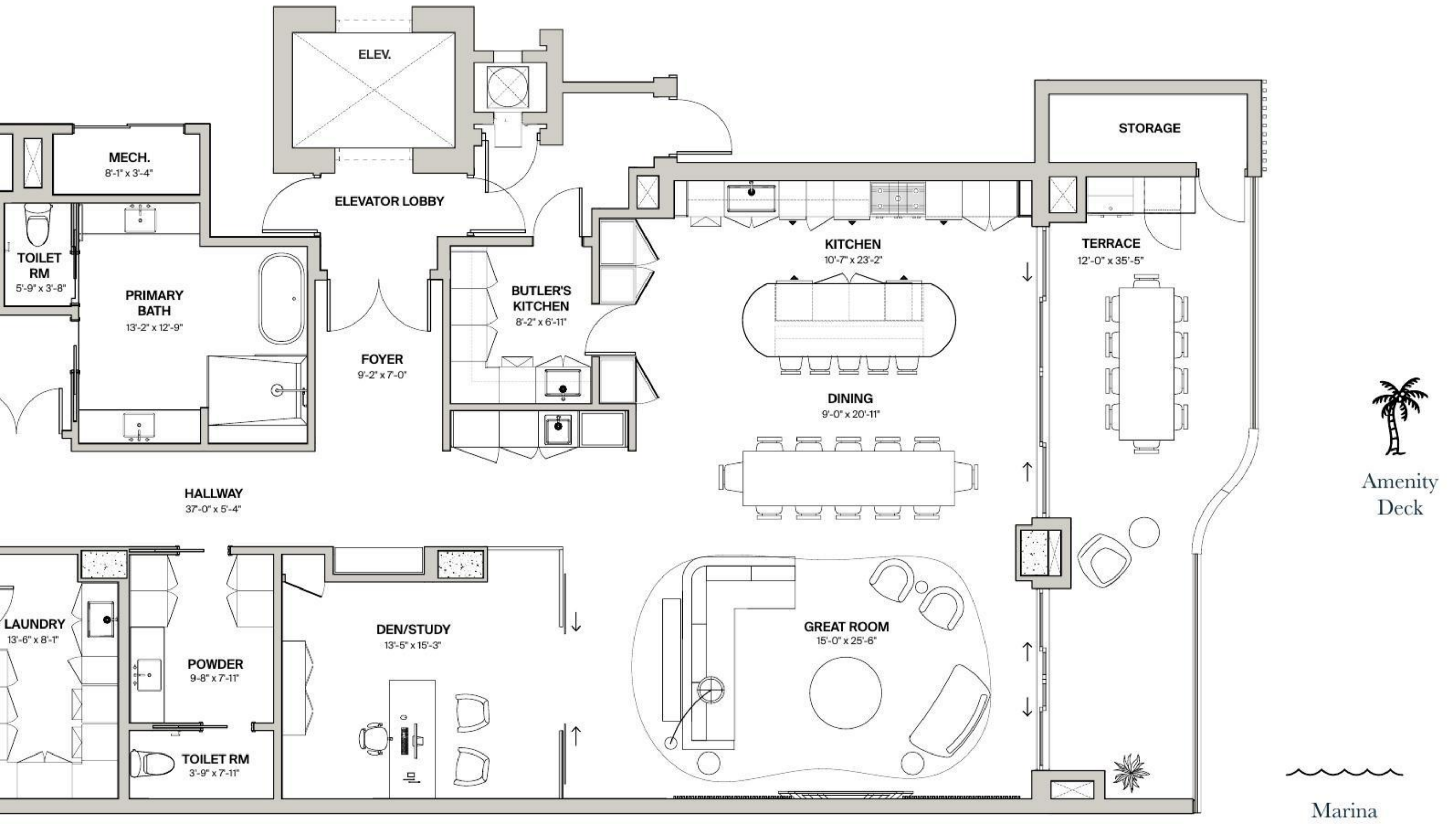

# Residence Type 04

## Floor 2 - Terrace Plan

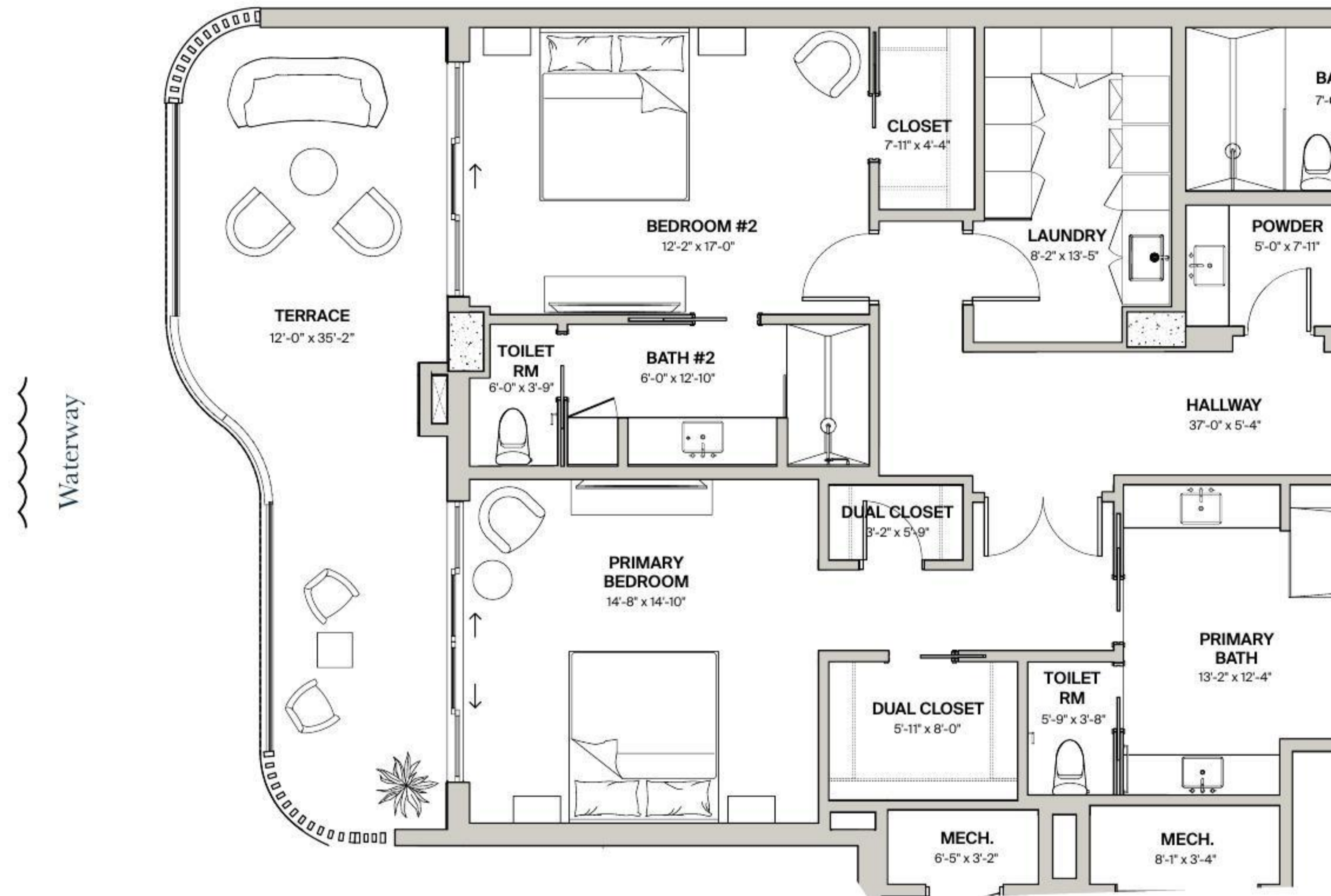

### Residence Features

2 Bedrooms / 3.5 Bathrooms / Den

### Living Areas

Interior: 3,003 SqFt

Exterior Terrace: 1,075 SqFt

Total: 4,078 SqFt

[halcyonnaples.com](http://halcyonnaples.com)

ORAL REPRESENTATIONS CANNOT BE RELIED UPON AS CORRECTLY STATING THE REPRESENTATIONS OF THE DEVELOPER. FOR CORRECT REPRESENTATIONS, REFERENCE SHOULD BE MADE TO THIS BROCHURE AND TO THE DOCUMENTS REQUIRED BY SECTION 718.503, FLORIDA STATUTES, TO BE FURNISHED BY A DEVELOPER TO A BUYER OR LESSEE.

This is not intended to be an offer to sell, or solicitation to buy, condominium units to residents of any jurisdiction where prohibited by law, and eligibility for purchase will depend upon the purchaser's state of residency. All images and designs depicted herein are artists' conceptual renderings, which are based upon preliminary development plans, and are subject to change without notice in the manner provided in the offering documents. All such materials are not to scale and are shown solely for illustrative purposes.



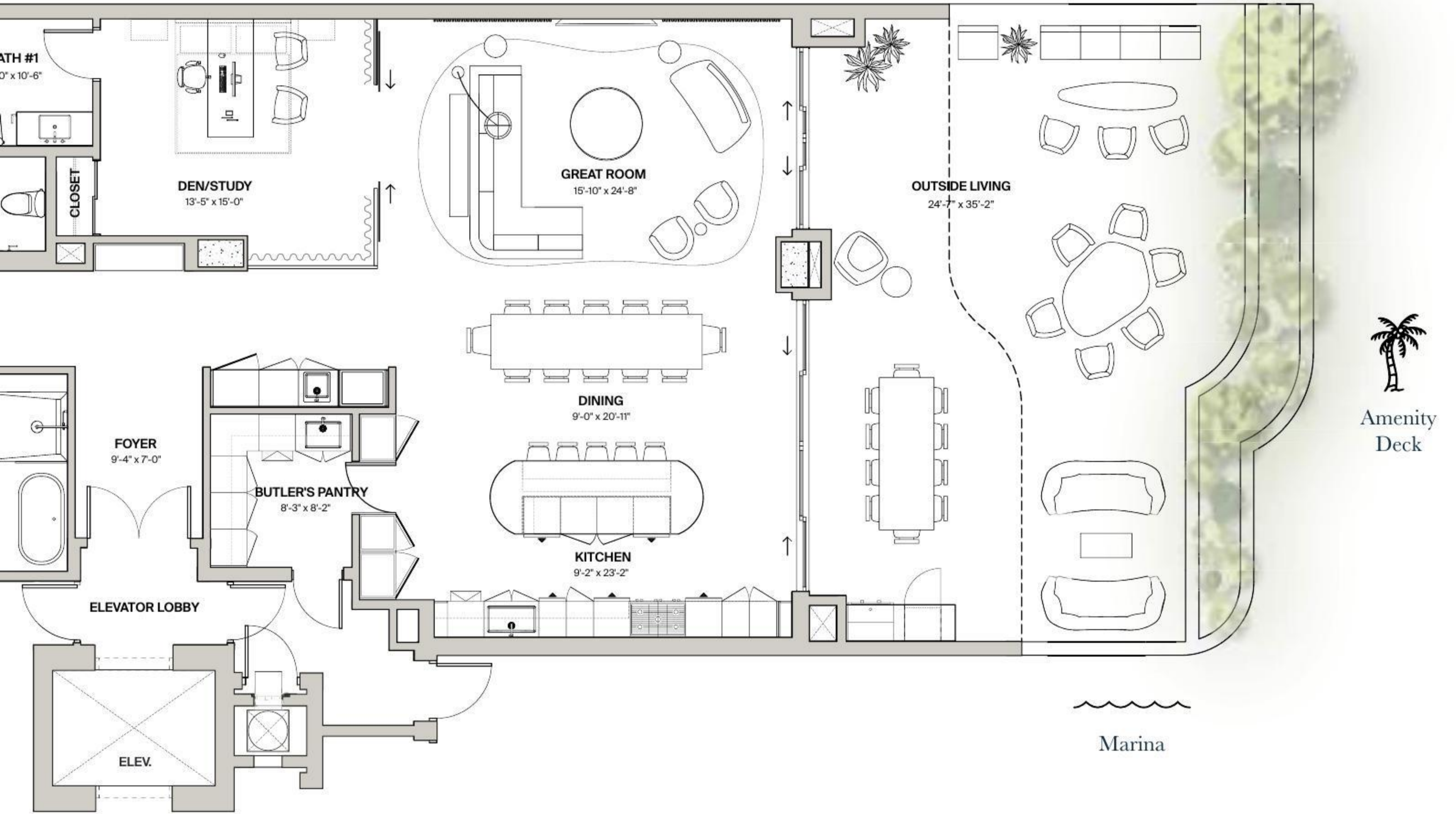

- 01 North Residence
- 02 East Residence
- 03 South Residence
- 04 Amenity Deck
- 05 Sky Deck
- 06 Clubhouse

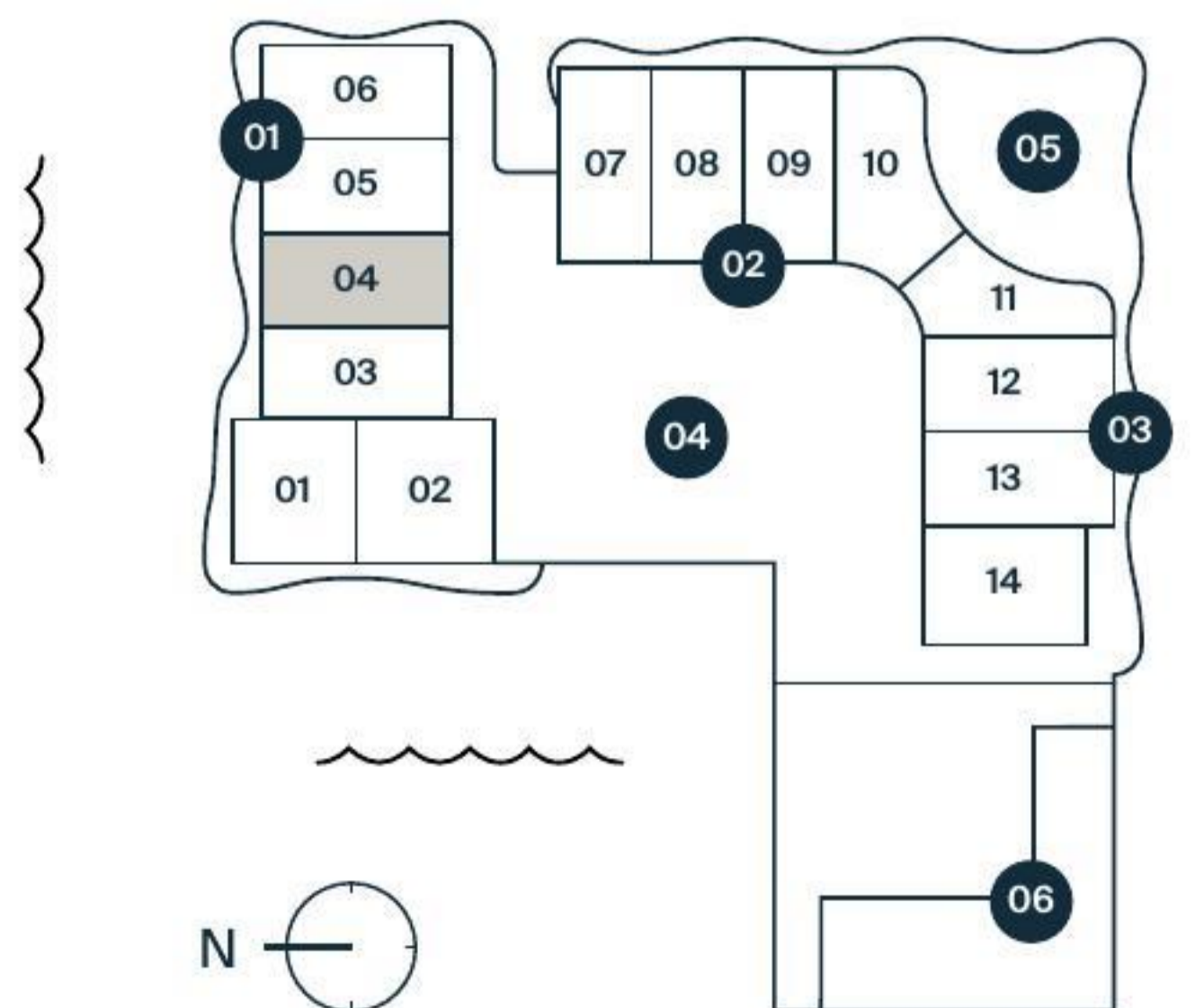

# Residence Type 04

Floor 3-5 and PH

## Residence Features

2 Bedrooms / 3.5 Bathrooms / Den

## Living Areas

Interior:	3,065 SqFt
Exterior Terrace:	760 SqFt
<b>Total:</b>	<b>3,825 SqFt</b>

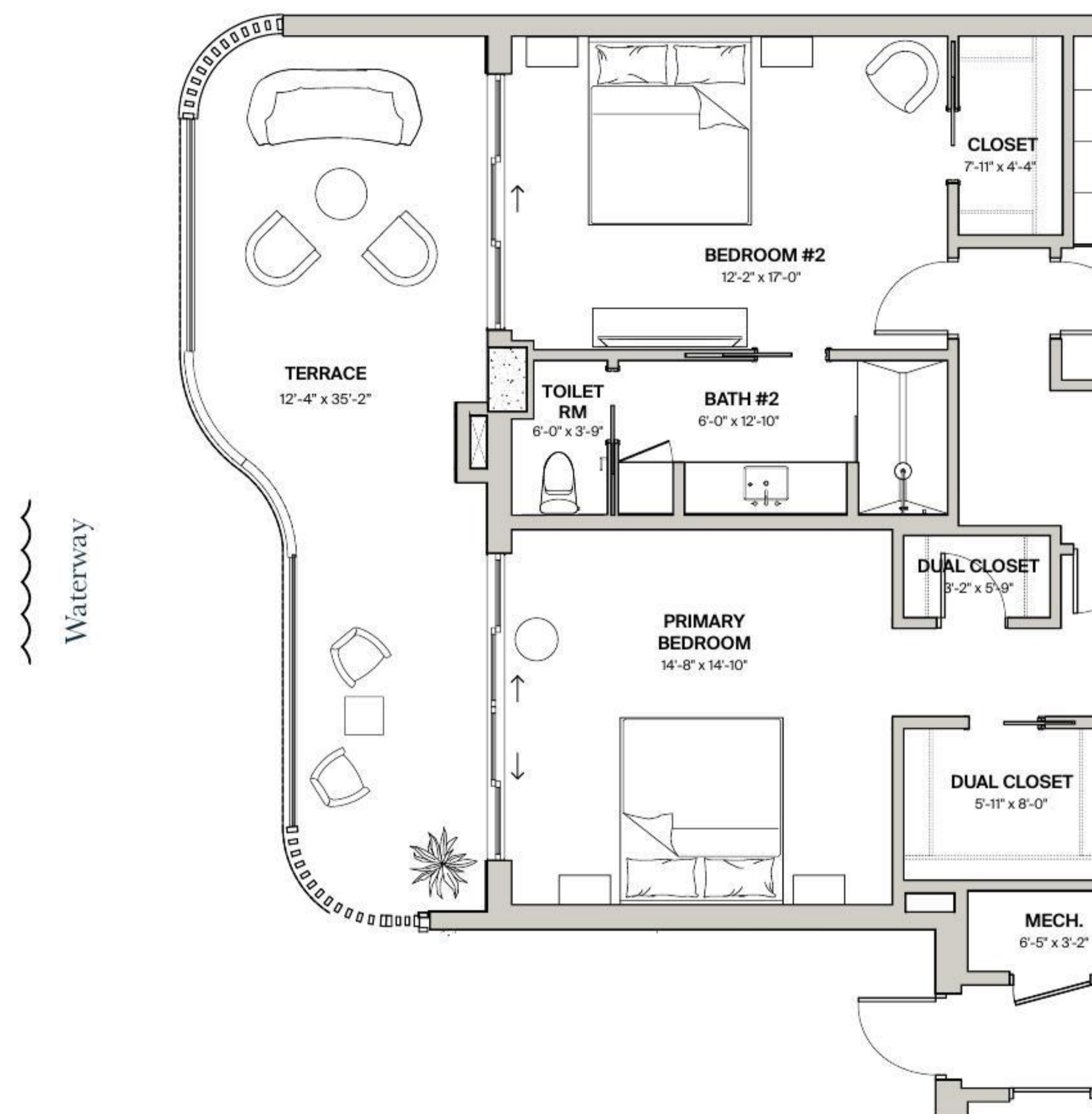

[halcyonnaples.com](http://halcyonnaples.com)

ORAL REPRESENTATIONS CANNOT BE RELIED UPON AS CORRECTLY STATING THE REPRESENTATIONS OF THE DEVELOPER. FOR CORRECT REPRESENTATIONS, REFERENCE SHOULD BE MADE TO THIS BROCHURE AND TO THE DOCUMENTS REQUIRED BY SECTION 718.503, FLORIDA STATUTES, TO BE FURNISHED BY A DEVELOPER TO A BUYER OR LESSEE.

This is not intended to be an offer to sell, or solicitation to buy, condominium units to residents of any jurisdiction where prohibited by law, and eligibility for purchase will depend upon the purchaser's state of residency. All images and designs depicted herein are artists' conceptual renderings, which are based upon preliminary development plans, and are subject to change without notice in the manner provided in the offering documents. All such materials are not to scale and are shown solely for illustrative purposes.

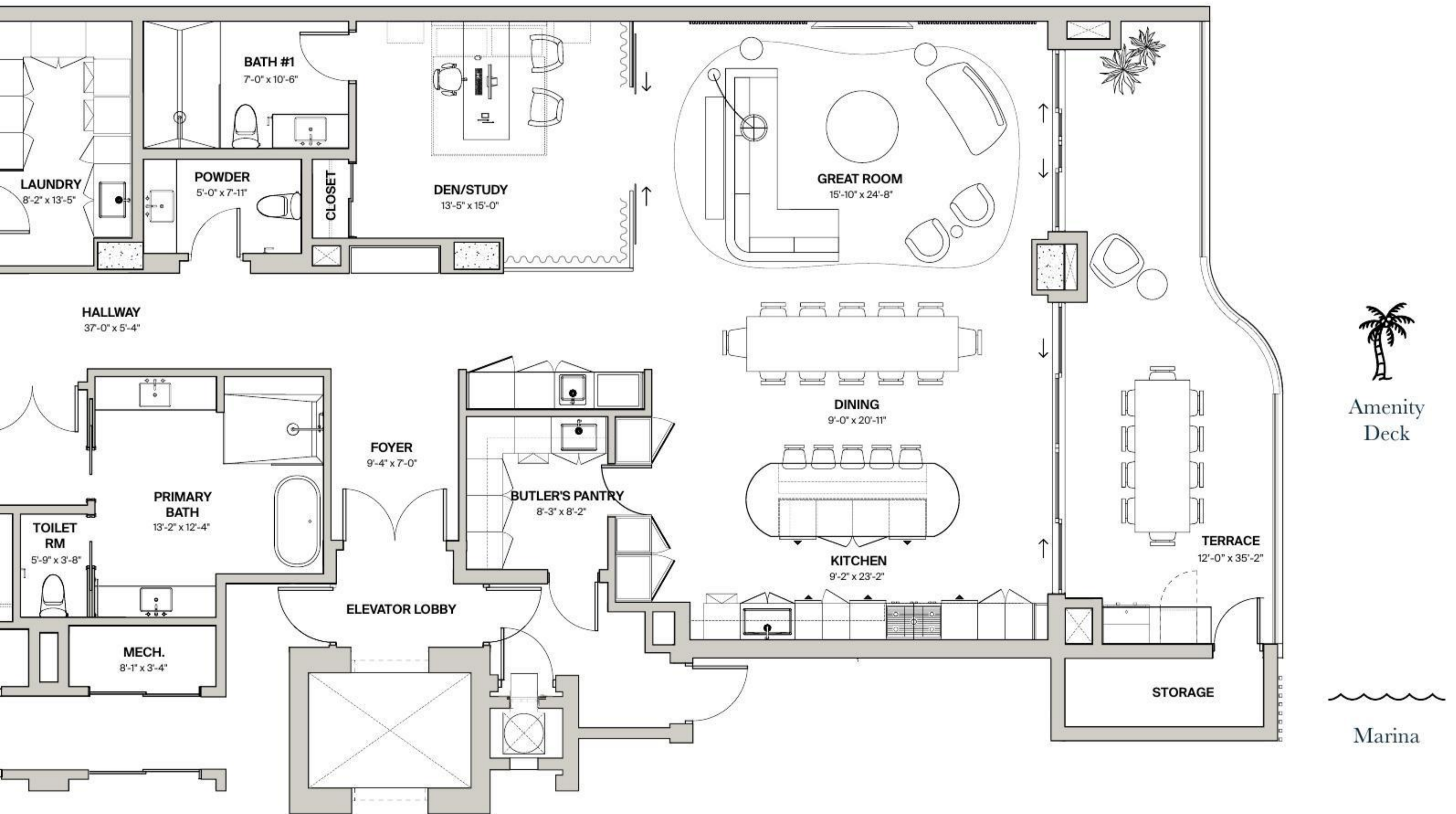

- 01 North Residence
- 02 East Residence
- 03 South Residence
- 04 Amenity Deck
- 05 Sky Deck
- 06 Clubhouse

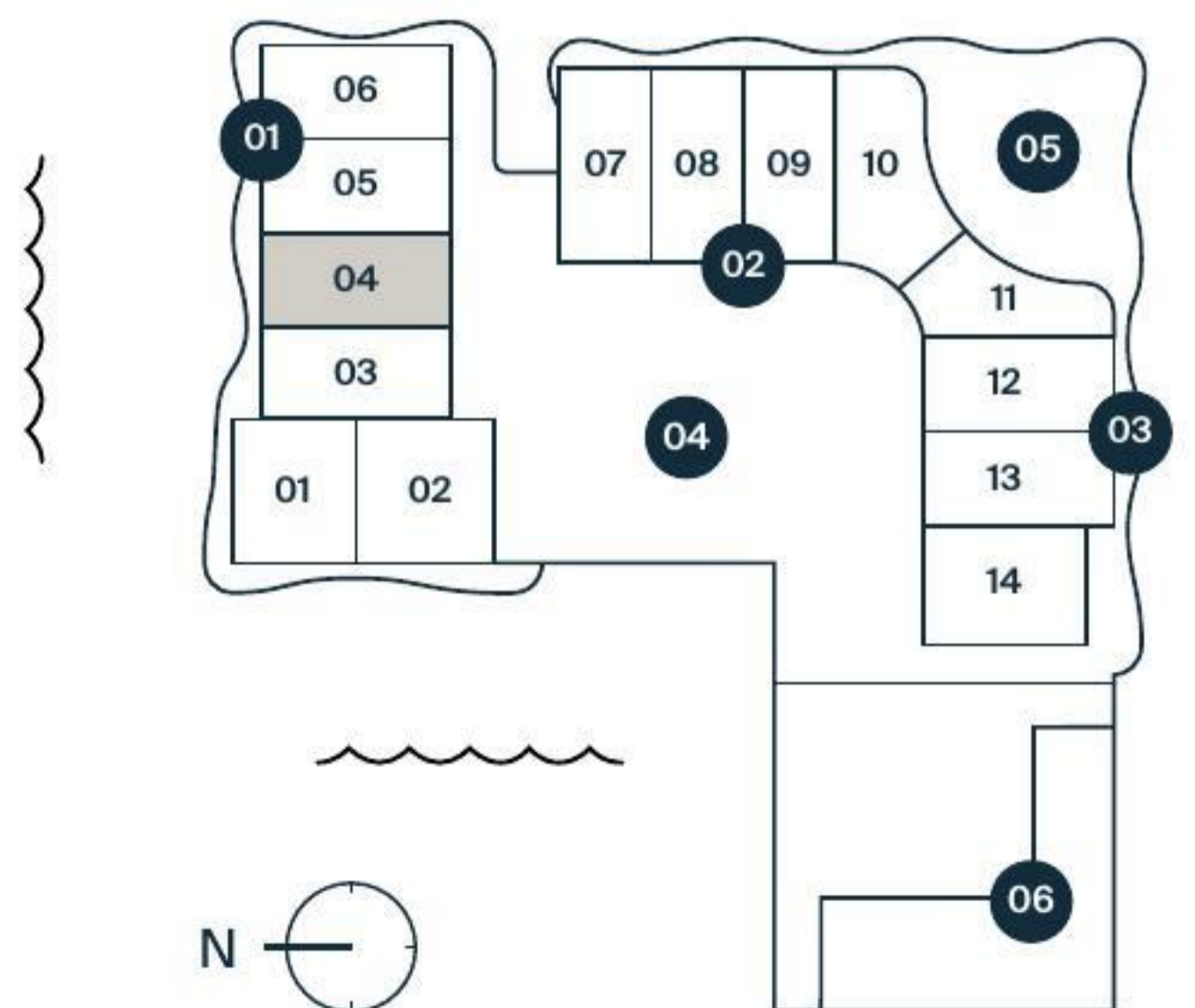

# Residence Type 05

## Floor 2 - Terrace Plan

### Residence Features

2 Bedrooms / 3.5 Bathrooms / Den

### Living Areas

Interior:	2,909 SqFt
Exterior Terrace:	987 SqFt
<b>Total:</b>	<b>3,896 SqFt</b>

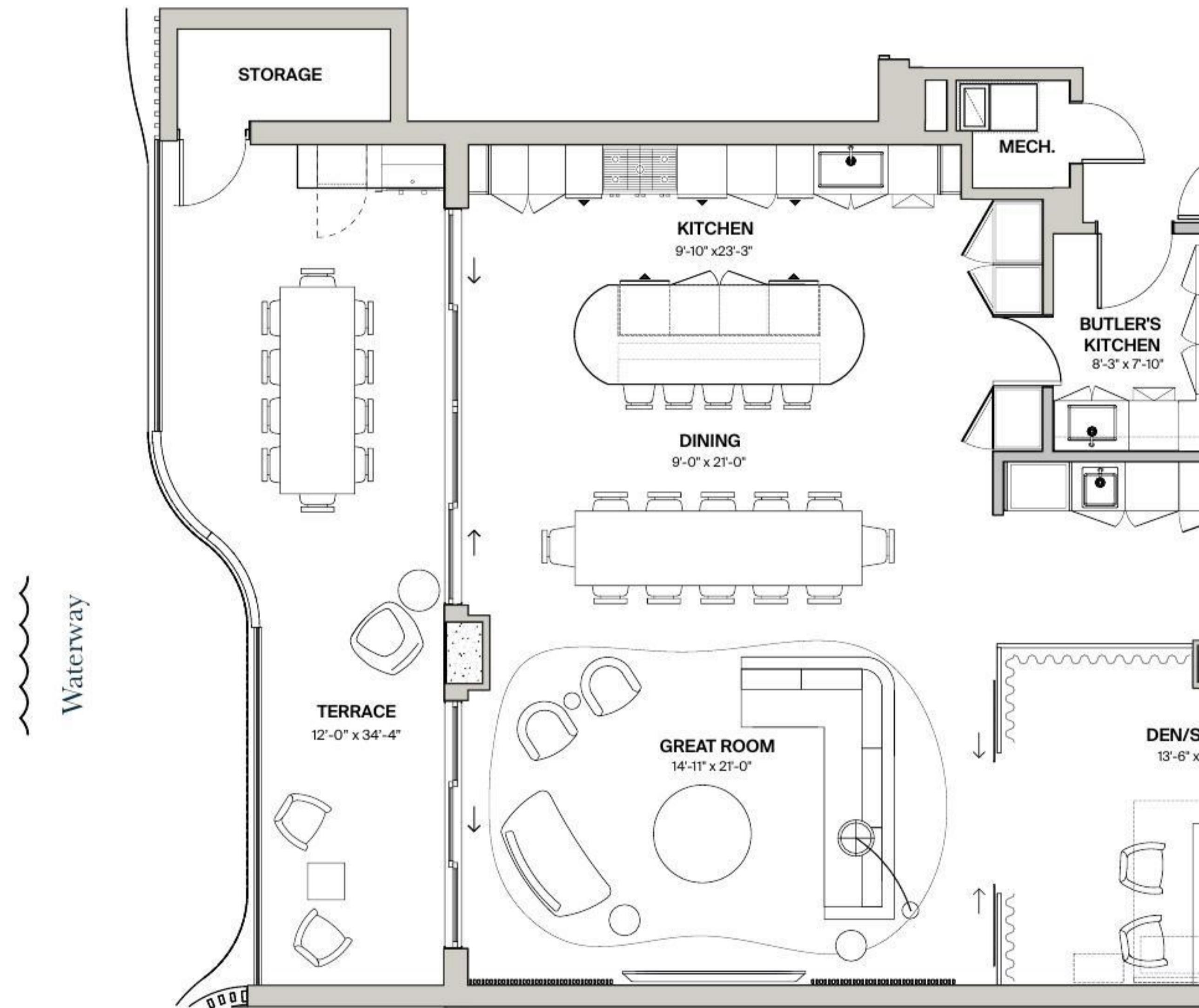

[halcyonnaples.com](http://halcyonnaples.com)

ORAL REPRESENTATIONS CANNOT BE RELIED UPON AS CORRECTLY STATING THE REPRESENTATIONS OF THE DEVELOPER. FOR CORRECT REPRESENTATIONS, REFERENCE SHOULD BE MADE TO THIS BROCHURE AND TO THE DOCUMENTS REQUIRED BY SECTION 718.503, FLORIDA STATUTES, TO BE FURNISHED BY A DEVELOPER TO A BUYER OR LESSEE.

This is not intended to be an offer to sell, or solicitation to buy, condominium units to residents of any jurisdiction where prohibited by law, and eligibility for purchase will depend upon the purchaser's state of residency. All images and designs depicted herein are artists' conceptual renderings, which are based upon preliminary development plans, and are subject to change without notice in the manner provided in the offering documents. All such materials are not to scale and are shown solely for illustrative purposes.



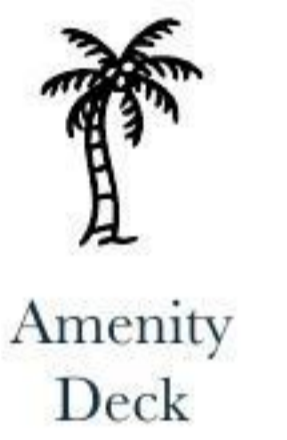
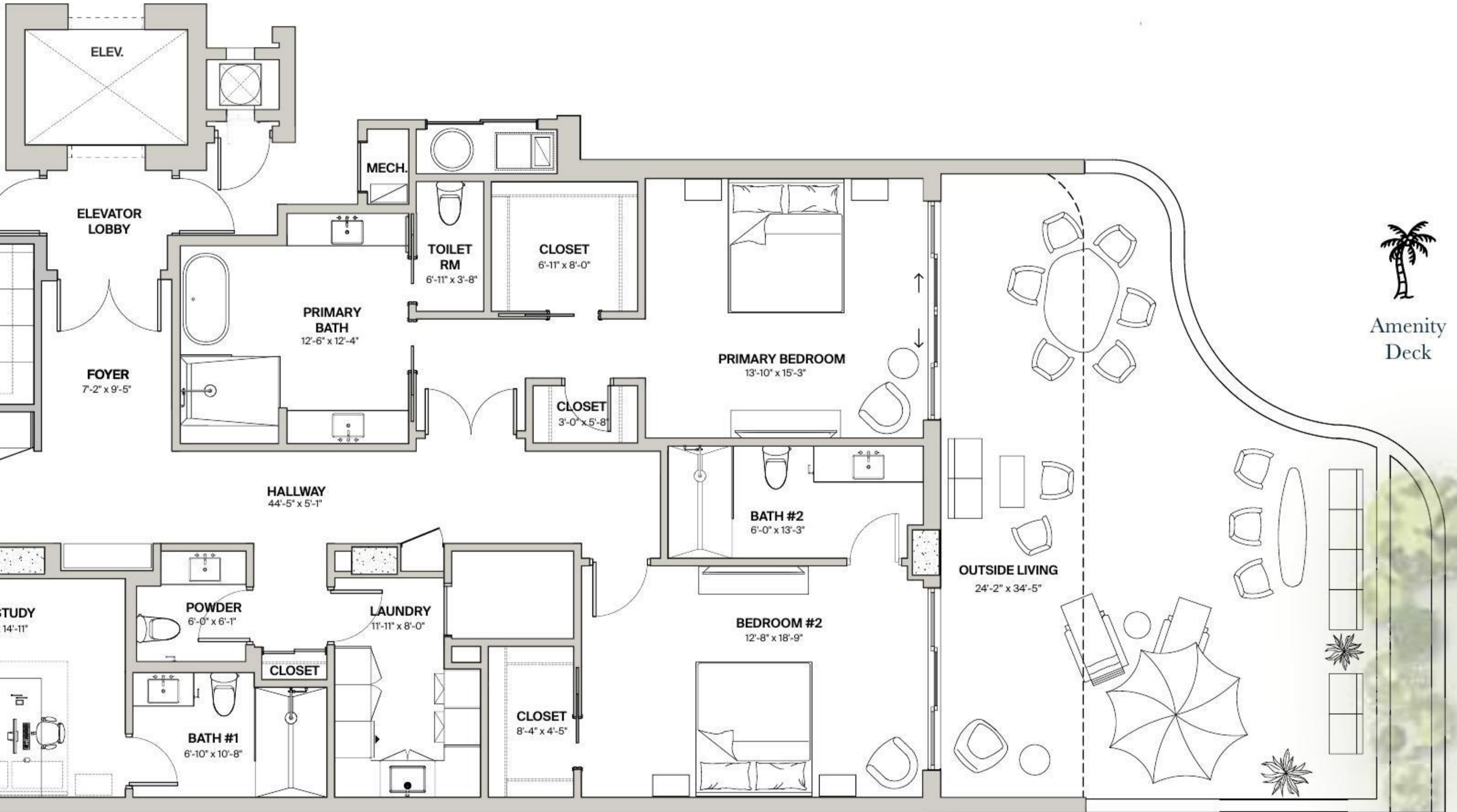

- 01 North Residence
- 02 East Residence
- 03 South Residence
- 04 Amenity Deck
- 05 Sky Deck
- 06 Clubhouse

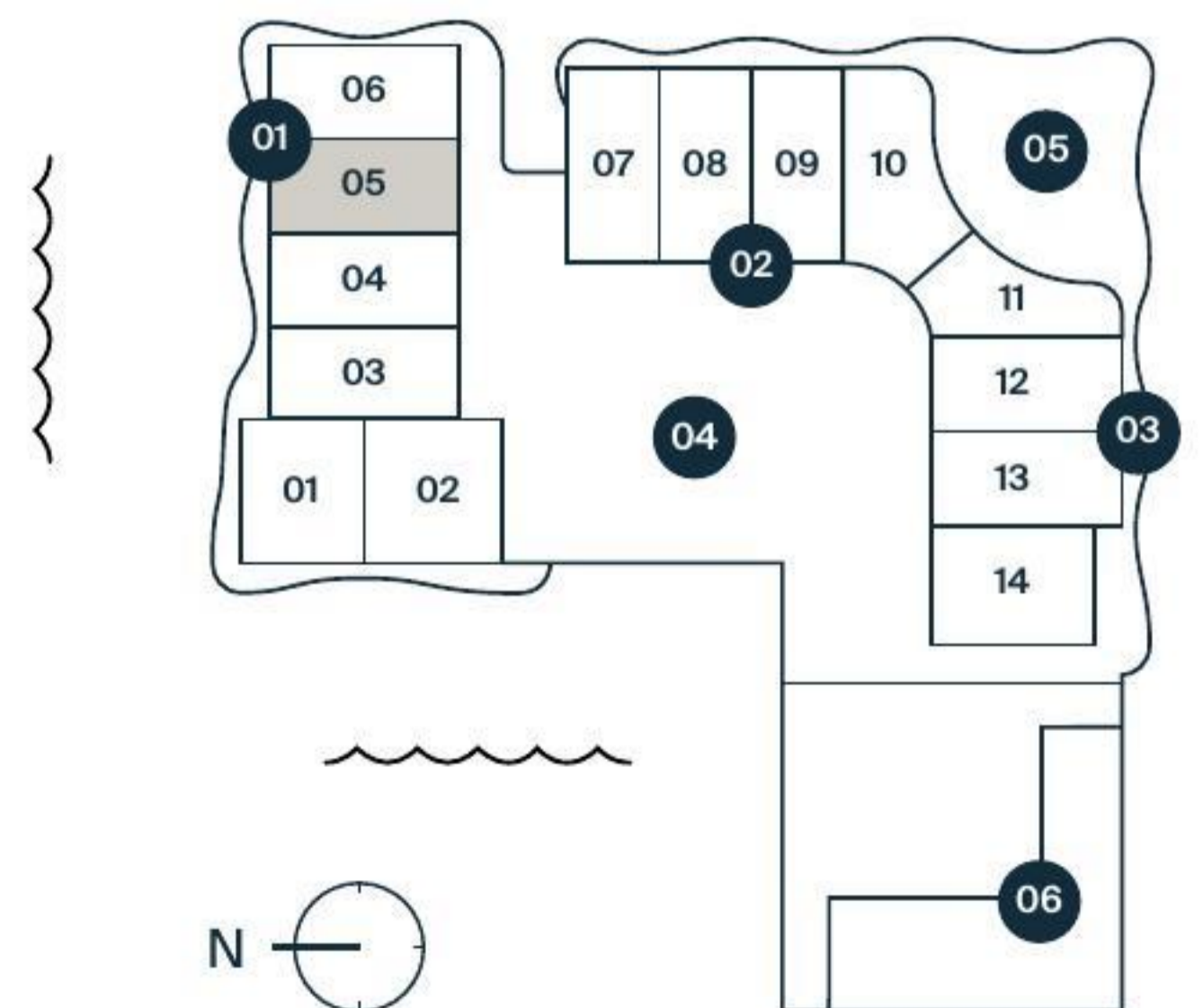

# Residence Type 05

Floor 3-5 and PH

## Residence Features

2 Bedrooms / 3.5 Bathrooms / Den

## Living Areas

Interior:	3,054 SqFt
Exterior Terrace:	671 SqFt
<b>Total:</b>	<b>3,725 SqFt</b>

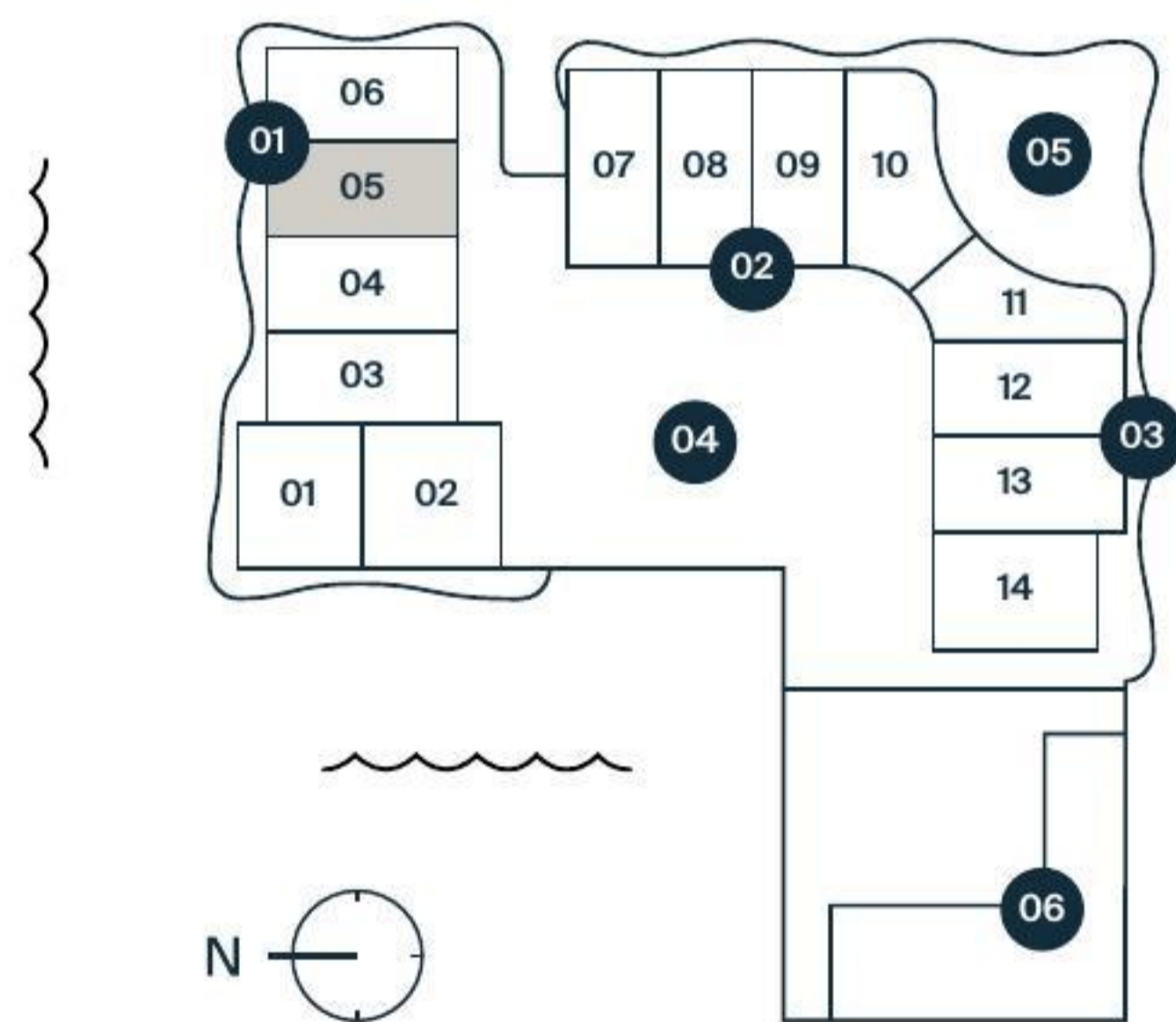

- 01 North Residence
- 02 East Residence
- 03 South Residence
- 04 Amenity Deck
- 05 Sky Deck
- 06 Clubhouse

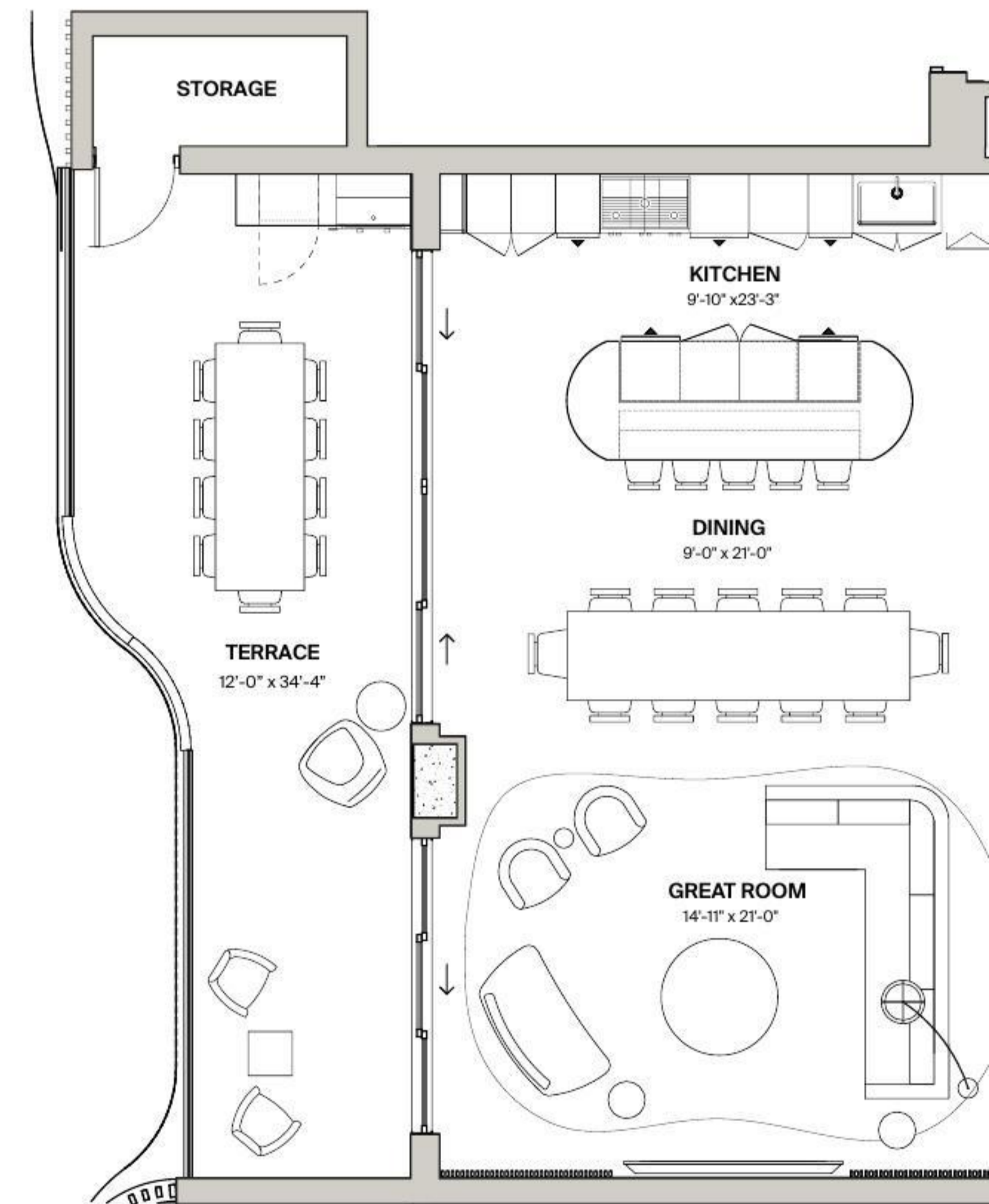

[halcyonnaples.com](http://halcyonnaples.com)

ORAL REPRESENTATIONS CANNOT BE RELIED UPON AS CORRECTLY STATING THE REPRESENTATIONS OF THE DEVELOPER. FOR CORRECT REPRESENTATIONS, REFERENCE SHOULD BE MADE TO THIS BROCHURE AND TO THE DOCUMENTS REQUIRED BY SECTION 718.503, FLORIDA STATUTES, TO BE FURNISHED BY A DEVELOPER TO A BUYER OR LESSEE.

This is not intended to be an offer to sell, or solicitation to buy, condominium units to residents of any jurisdiction where prohibited by law, and eligibility for purchase will depend upon the purchaser's state of residency. All images and designs depicted herein are artists' conceptual renderings, which are based upon preliminary development plans, and are subject to change without notice in the manner provided in the offering documents. All such materials are not to scale and are shown solely for illustrative purposes.

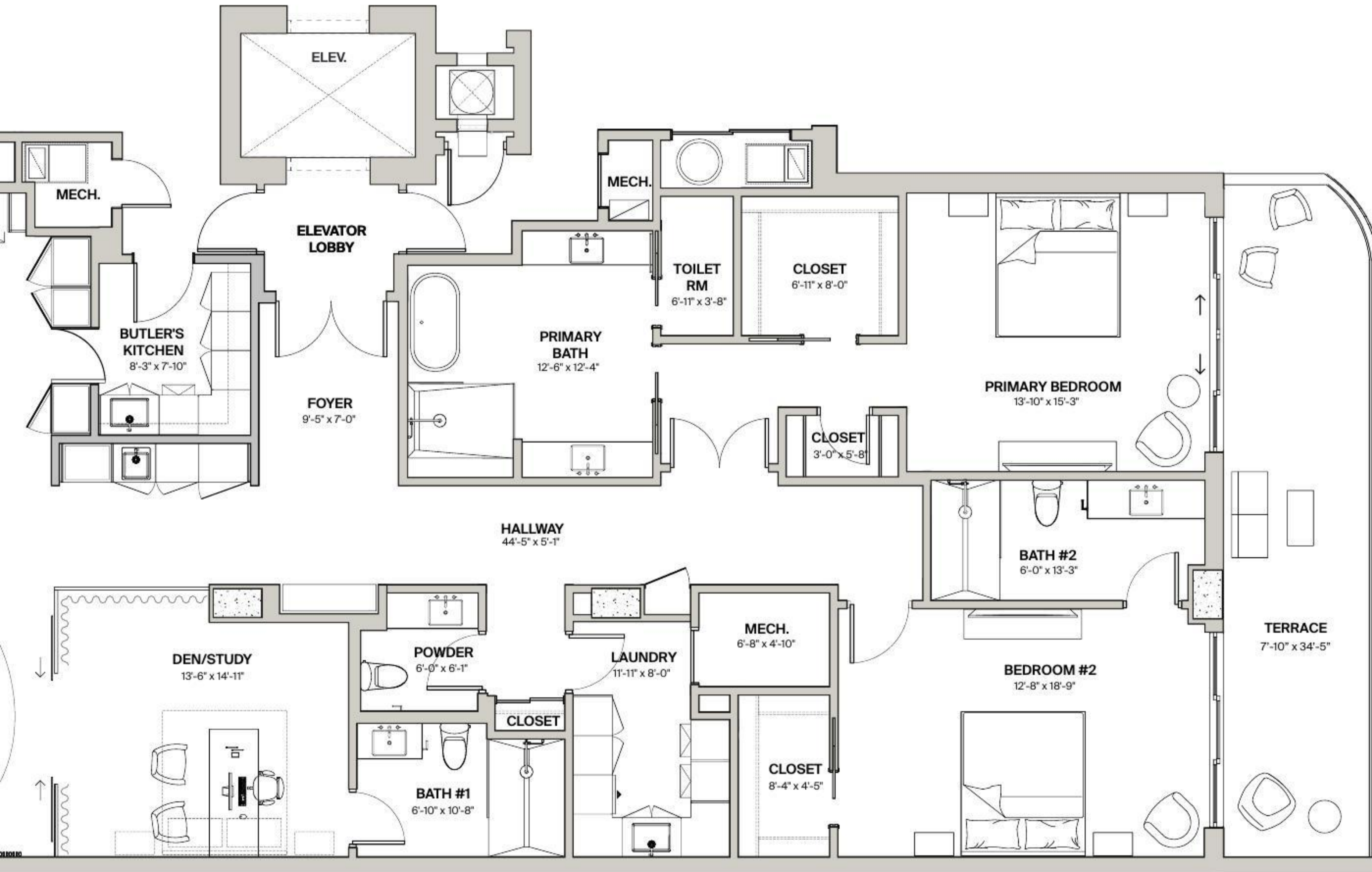

Amenity Deck



Marina

# Residence Type 01

Floors 2-5 and PH

### Residence Features

3 Bedrooms / 3.5 Bathrooms

### Living Areas

Interior: 3,138 SqFt

Exterior Terrace: 1,115 SqFt

Total: 4,253 SqFt

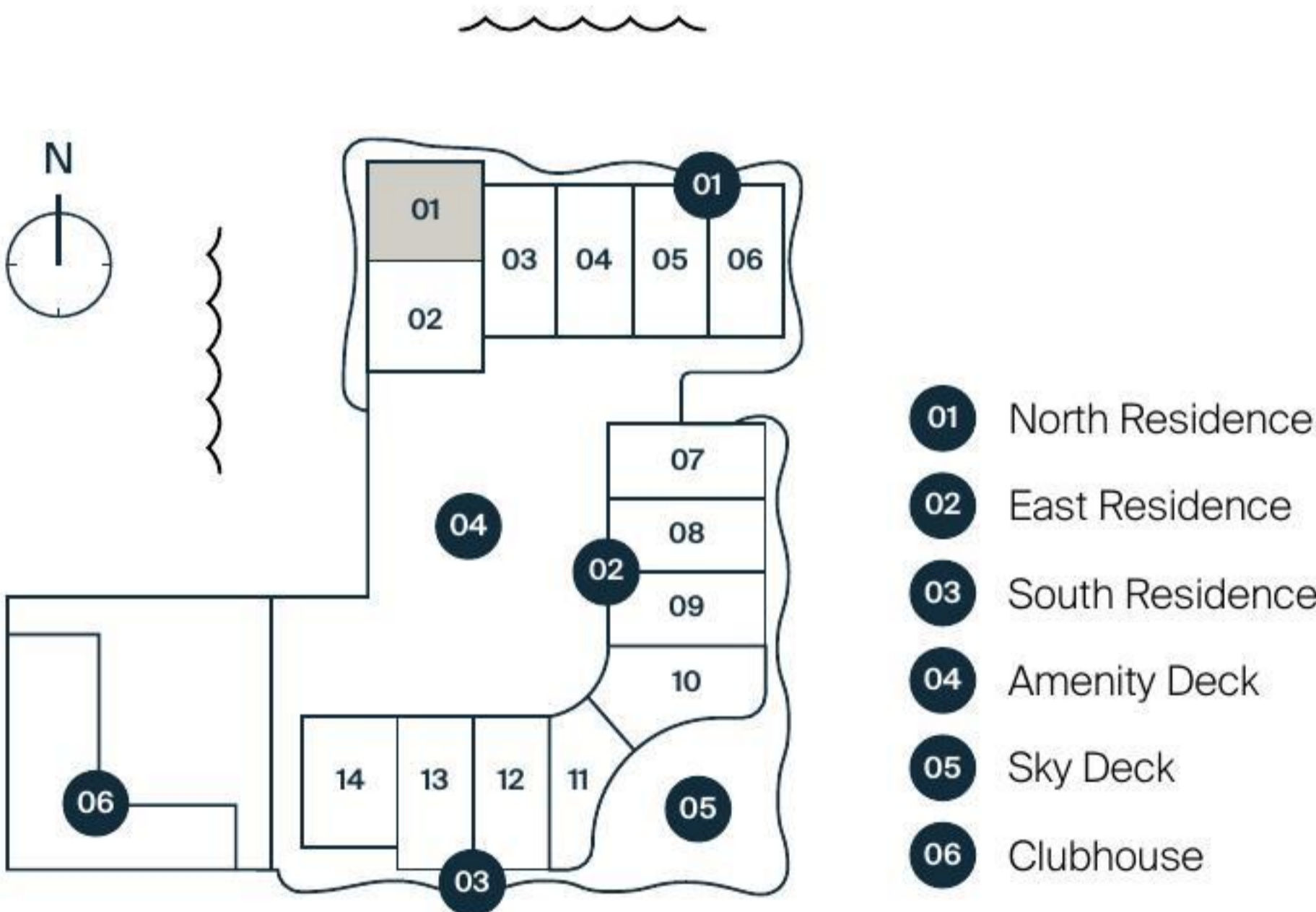

[halcyonnaples.com](http://halcyonnaples.com)

ORAL REPRESENTATIONS CANNOT BE RELIED UPON AS CORRECTLY STATING THE REPRESENTATIONS OF THE DEVELOPER. FOR CORRECT REPRESENTATIONS, REFERENCE SHOULD BE MADE TO THIS BROCHURE AND TO THE DOCUMENTS REQUIRED BY SECTION 718.503, FLORIDA STATUTES, TO BE FURNISHED BY A DEVELOPER TO A BUYER OR LESSEE.

This is not intended to be an offer to sell, or solicitation to buy, condominium units to residents of any jurisdiction where prohibited by law, and eligibility for purchase will depend upon the purchaser's state of residency. All images and designs depicted herein are artists' conceptual renderings, which are based upon preliminary development plans, and are subject to change without notice in the manner provided in the offering documents. All such materials are not to scale and are shown solely for illustrative purposes. 

# Residence Type 06

## Floor 2 - Terrace Plan

### Residence Features

3 Bedrooms / 3.5 Bathrooms

### Living Areas

Interior:	3,049 SqFt
Exterior Terrace:	1,369 SqFt
<b>Total:</b>	<b>4,418 SqFt</b>

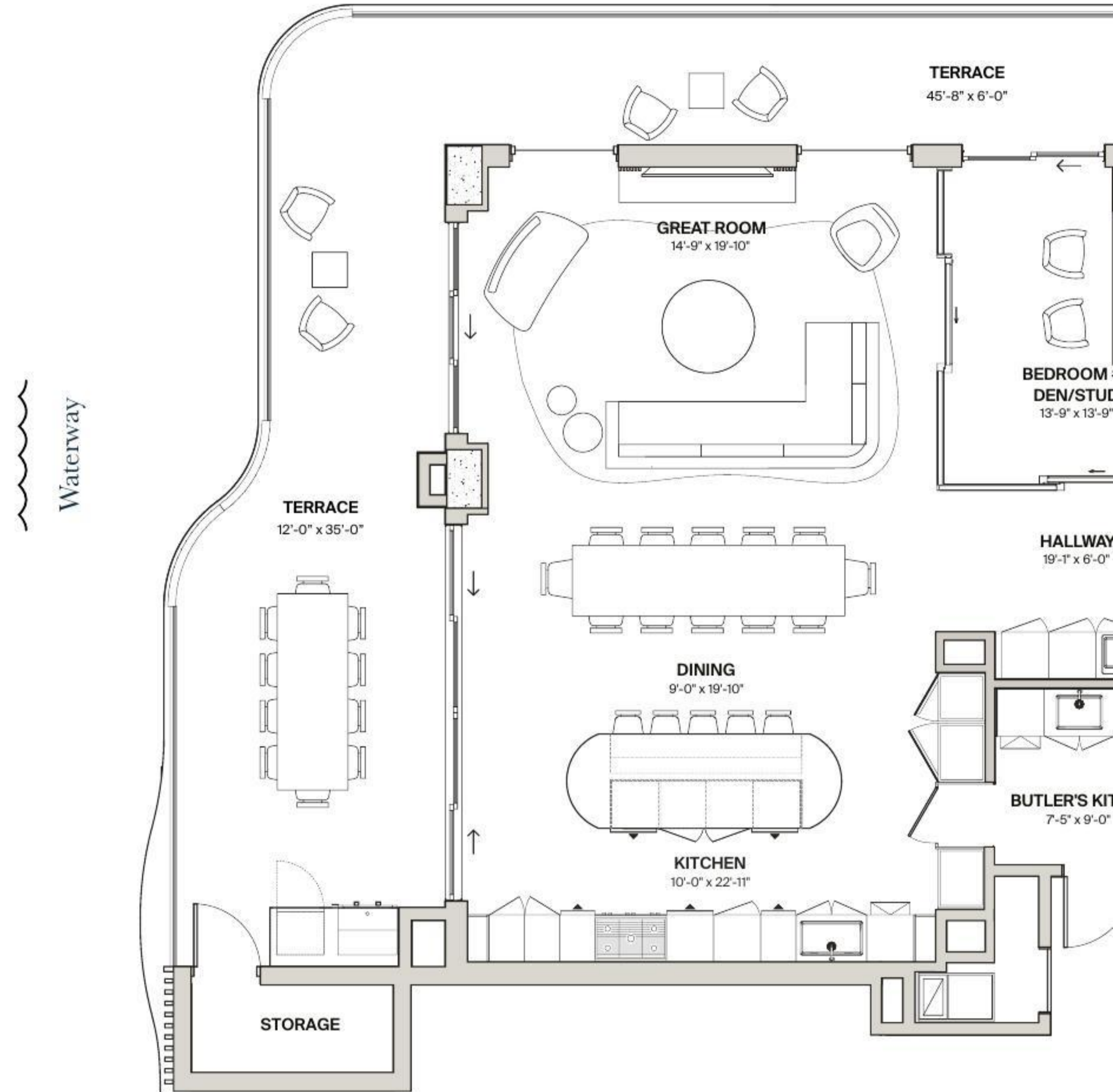

[halcyonnaples.com](http://halcyonnaples.com)

ORAL REPRESENTATIONS CANNOT BE RELIED UPON AS CORRECTLY STATING THE REPRESENTATIONS OF THE DEVELOPER. FOR CORRECT REPRESENTATIONS, REFERENCE SHOULD BE MADE TO THIS BROCHURE AND TO THE DOCUMENTS REQUIRED BY SECTION 718.503, FLORIDA STATUTES, TO BE FURNISHED BY A DEVELOPER TO A BUYER OR LESSEE.

This is not intended to be an offer to sell, or solicitation to buy, condominium units to residents of any jurisdiction where prohibited by law, and eligibility for purchase will depend upon the purchaser's state of residency. All images and designs depicted herein are artists' conceptual renderings, which are based upon preliminary development plans, and are subject to change without notice in the manner provided in the offering documents. All such materials are not to scale and are shown solely for illustrative purposes.



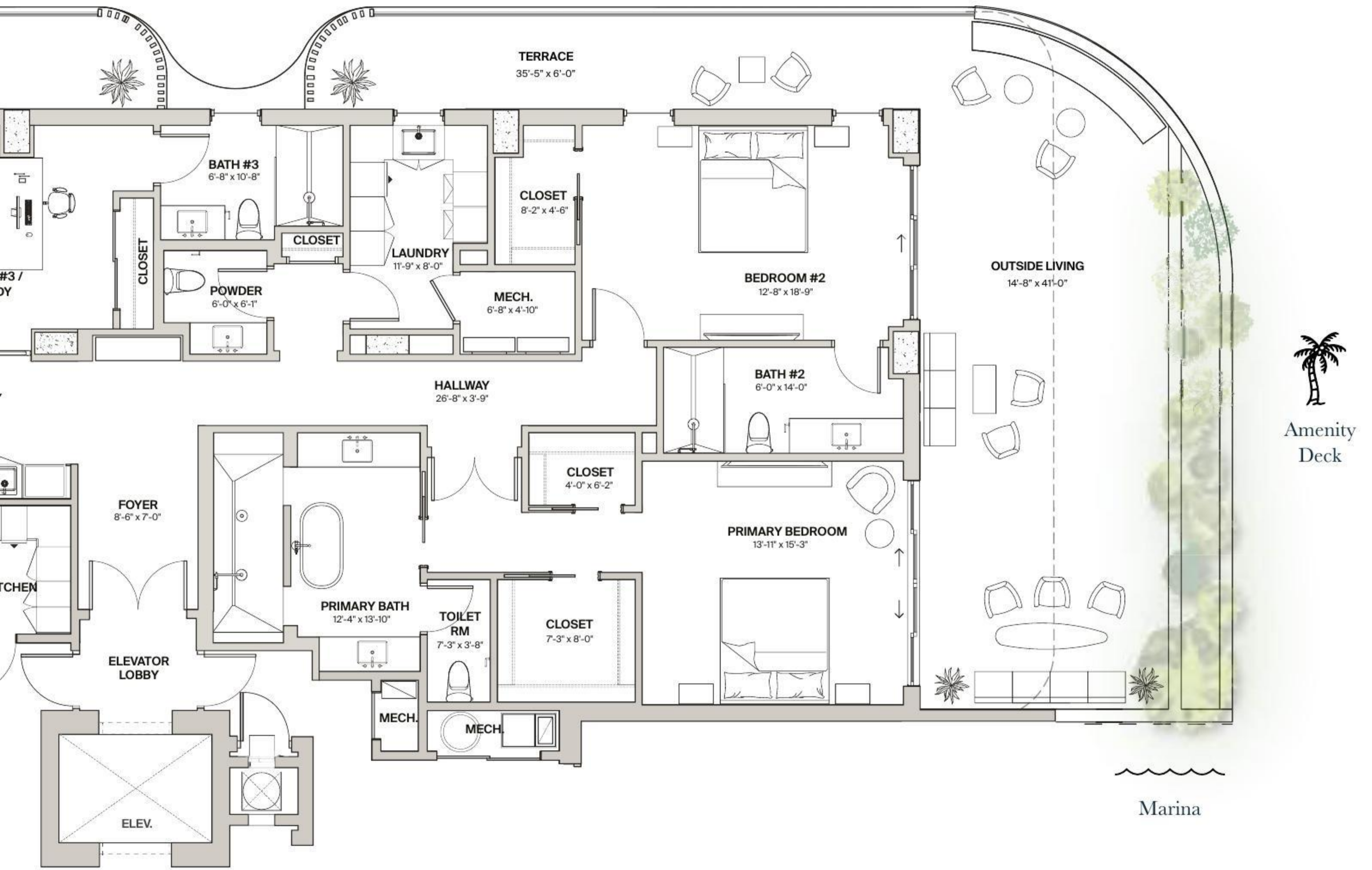

- 01 North Residence
- 02 East Residence
- 03 South Residence
- 04 Amenity Deck
- 05 Sky Deck
- 06 Clubhouse

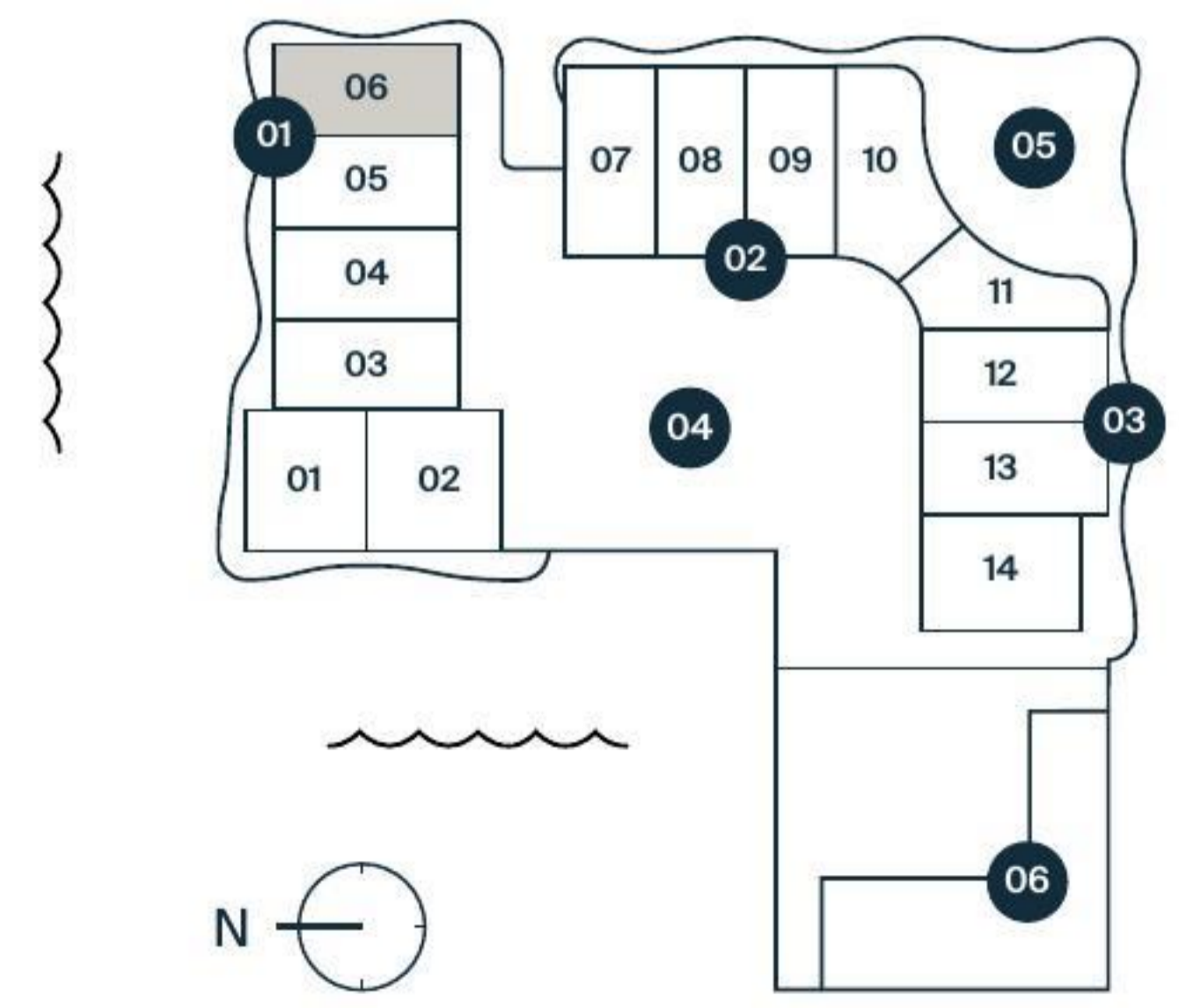

# Residence Type 06

Floor 3-5 and PH

## Residence Features

3 Bedrooms / 3.5 Bathrooms

## Living Areas

Interior:	3,082 SqFt
Exterior Terrace:	1,212 SqFt
<b>Total:</b>	<b>4,294 SqFt</b>

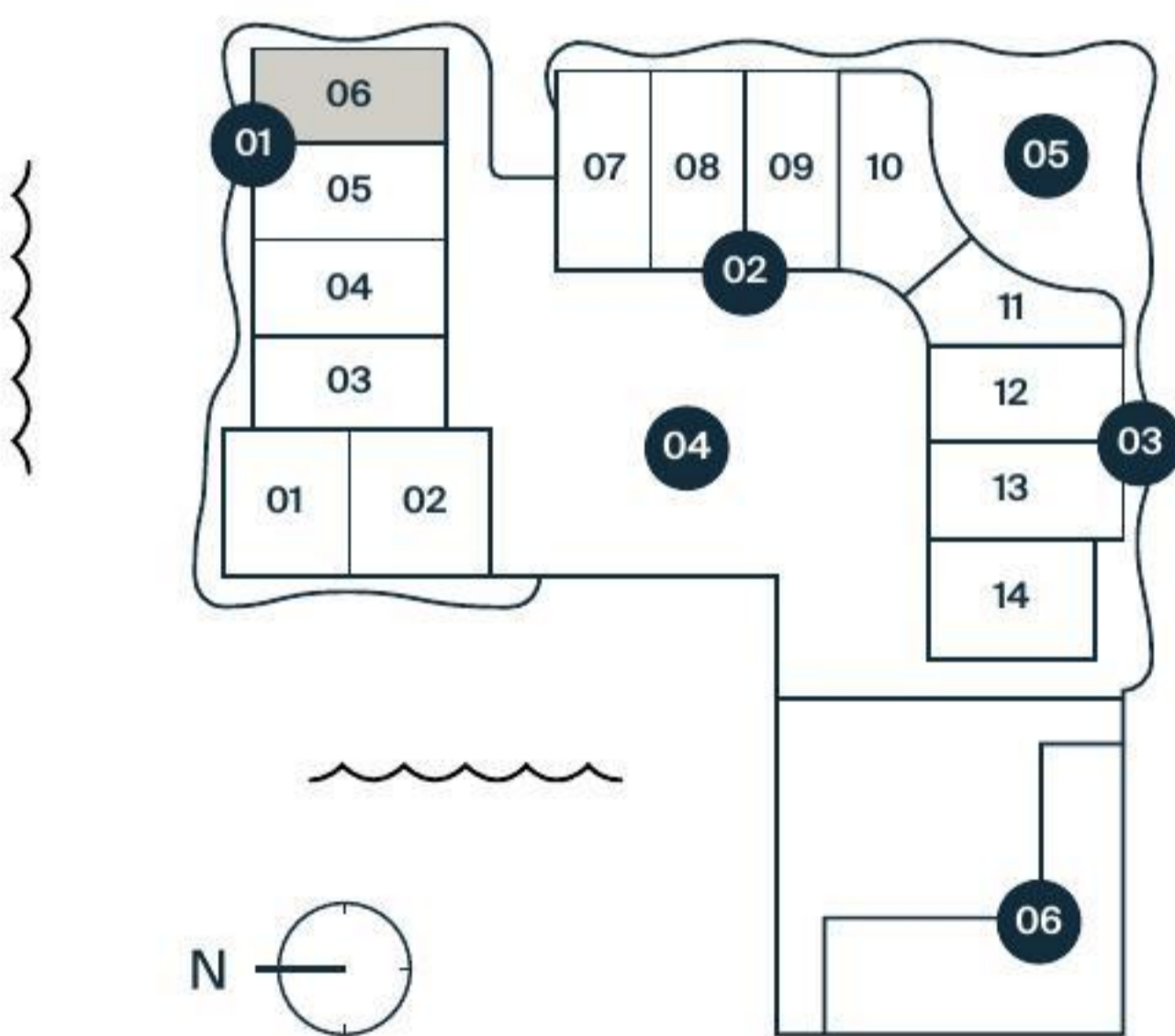

- 01 North Residence
- 02 East Residence
- 03 South Residence
- 04 Amenity Deck
- 05 Sky Deck
- 06 Clubhouse

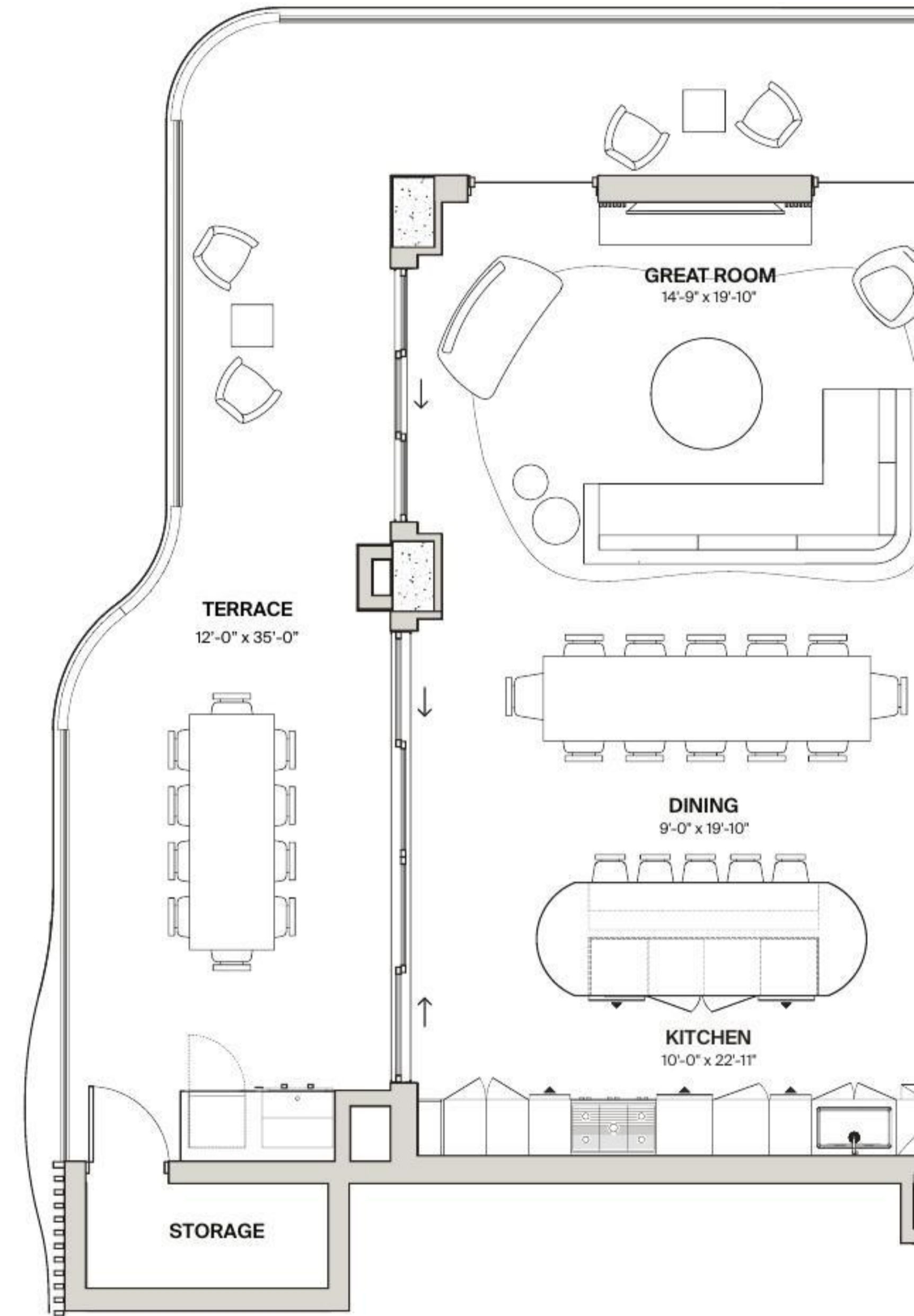

[halcyonnaples.com](http://halcyonnaples.com)

ORAL REPRESENTATIONS CANNOT BE RELIED UPON AS CORRECTLY STATING THE REPRESENTATIONS OF THE DEVELOPER. FOR CORRECT REPRESENTATIONS, REFERENCE SHOULD BE MADE TO THIS BROCHURE AND TO THE DOCUMENTS REQUIRED BY SECTION 718.503, FLORIDA STATUTES, TO BE FURNISHED BY A DEVELOPER TO A BUYER OR LESSEE.

This is not intended to be an offer to sell, or solicitation to buy, condominium units to residents of any jurisdiction where prohibited by law, and eligibility for purchase will depend upon the purchaser's state of residency. All images and designs depicted herein are artists' conceptual renderings, which are based upon preliminary development plans, and are subject to change without notice in the manner provided in the offering documents. All such materials are not to scale and are shown solely for illustrative purposes.

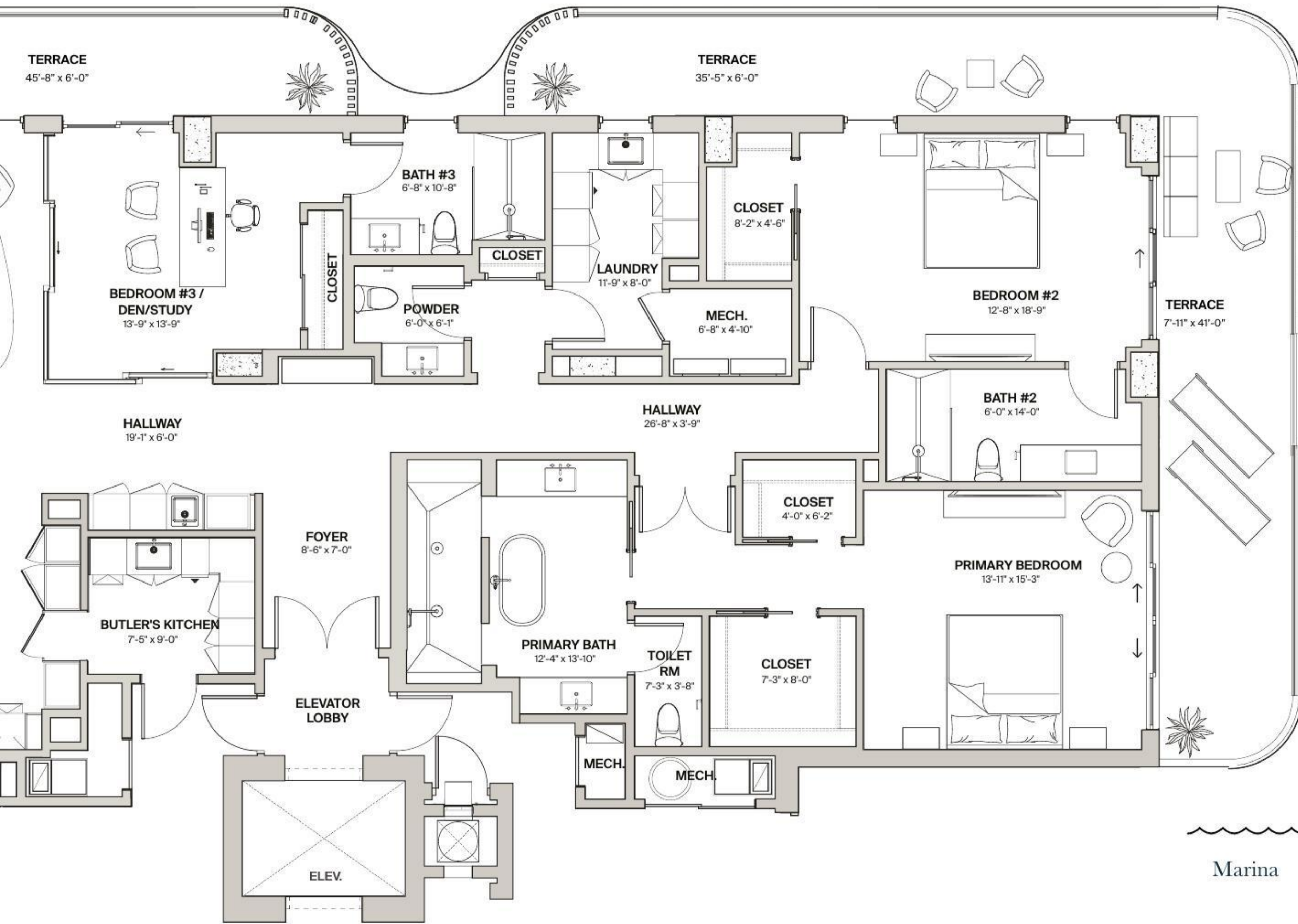

Amenity Deck

# Residence Type 07

## Floor 2 - Terrace Plan

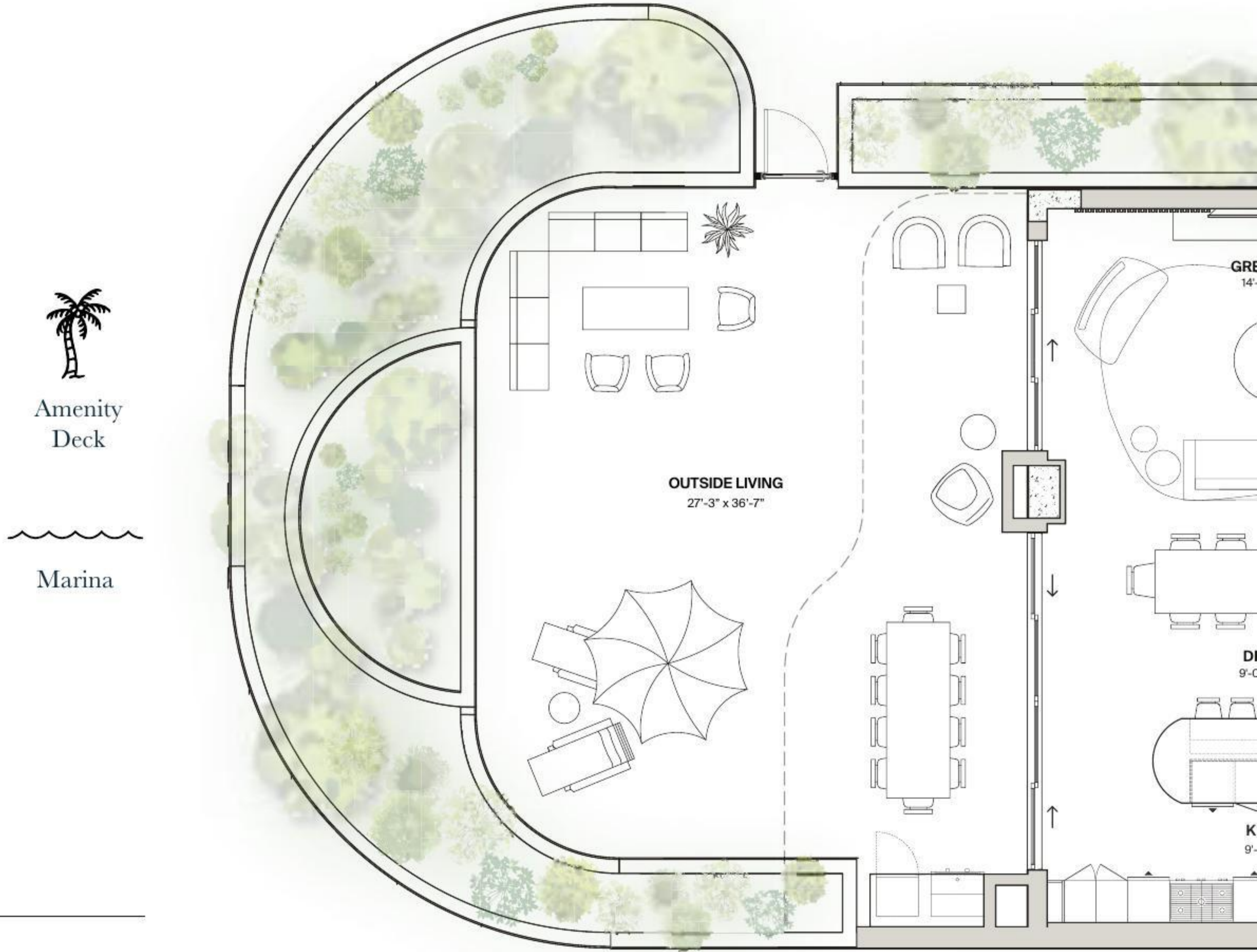

Amenity Deck



Marina

### Residence Features

3 Bedrooms / 3.5 Bathrooms

### Living Areas

Interior:	2,901 SqFt
Exterior Terrace:	1,052 SqFt
<b>Total:</b>	<b>3,953 SqFt</b>

[halcyonnaples.com](http://halcyonnaples.com)

ORAL REPRESENTATIONS CANNOT BE RELIED UPON AS CORRECTLY STATING THE REPRESENTATIONS OF THE DEVELOPER. FOR CORRECT REPRESENTATIONS, REFERENCE SHOULD BE MADE TO THIS BROCHURE AND TO THE DOCUMENTS REQUIRED BY SECTION 718.503, FLORIDA STATUTES, TO BE FURNISHED BY A DEVELOPER TO A BUYER OR LESSEE.

This is not intended to be an offer to sell, or solicitation to buy, condominium units to residents of any jurisdiction where prohibited by law, and eligibility for purchase will depend upon the purchaser's state of residency. All images and designs depicted herein are artists' conceptual renderings, which are based upon preliminary development plans, and are subject to change without notice in the manner provided in the offering documents. All such materials are not to scale and are shown solely for illustrative purposes.

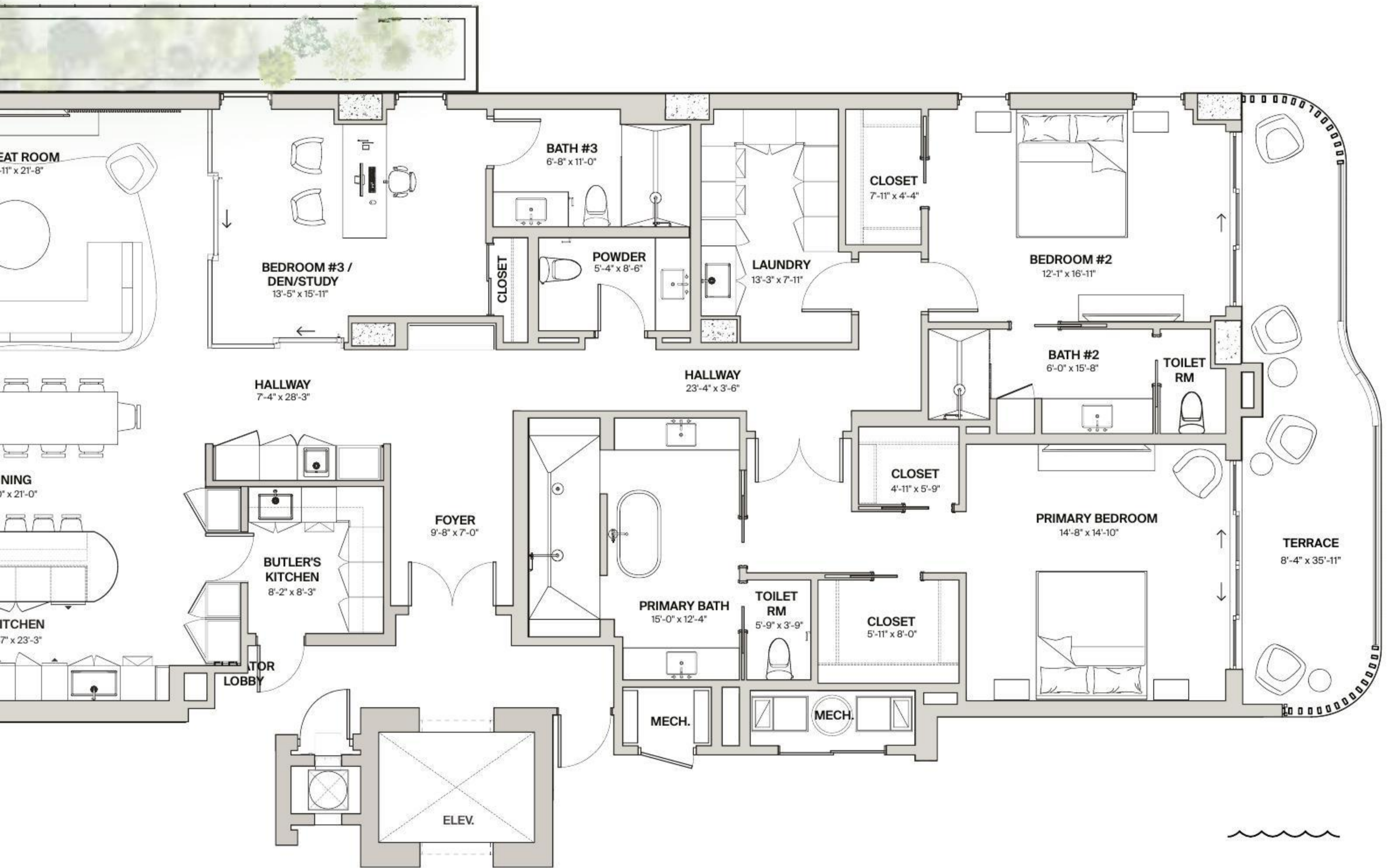

- 01 North Residence
- 02 East Residence
- 03 South Residence
- 04 Amenity Deck
- 05 Sky Deck
- 06 Clubhouse

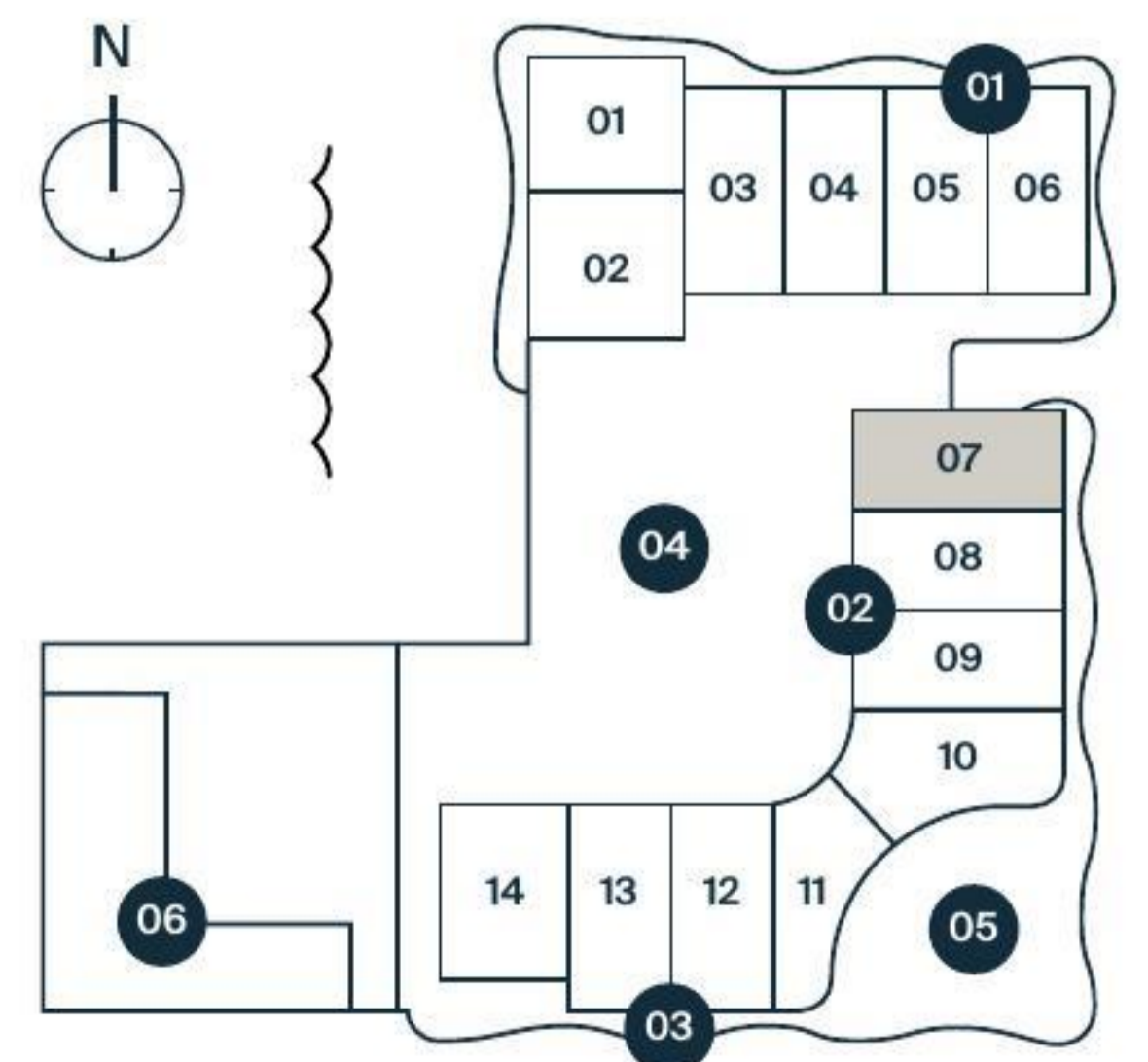

# Residence Type 07

Floor 3-5 and PH

## Residence Features

3 Bedrooms / 3.5 Bathrooms

### LIVING AREAS

Interior:	3,097 SqFt
Exterior Terrace:	673 SqFt
<b>Total:</b>	<b>3,770 SqFt</b>

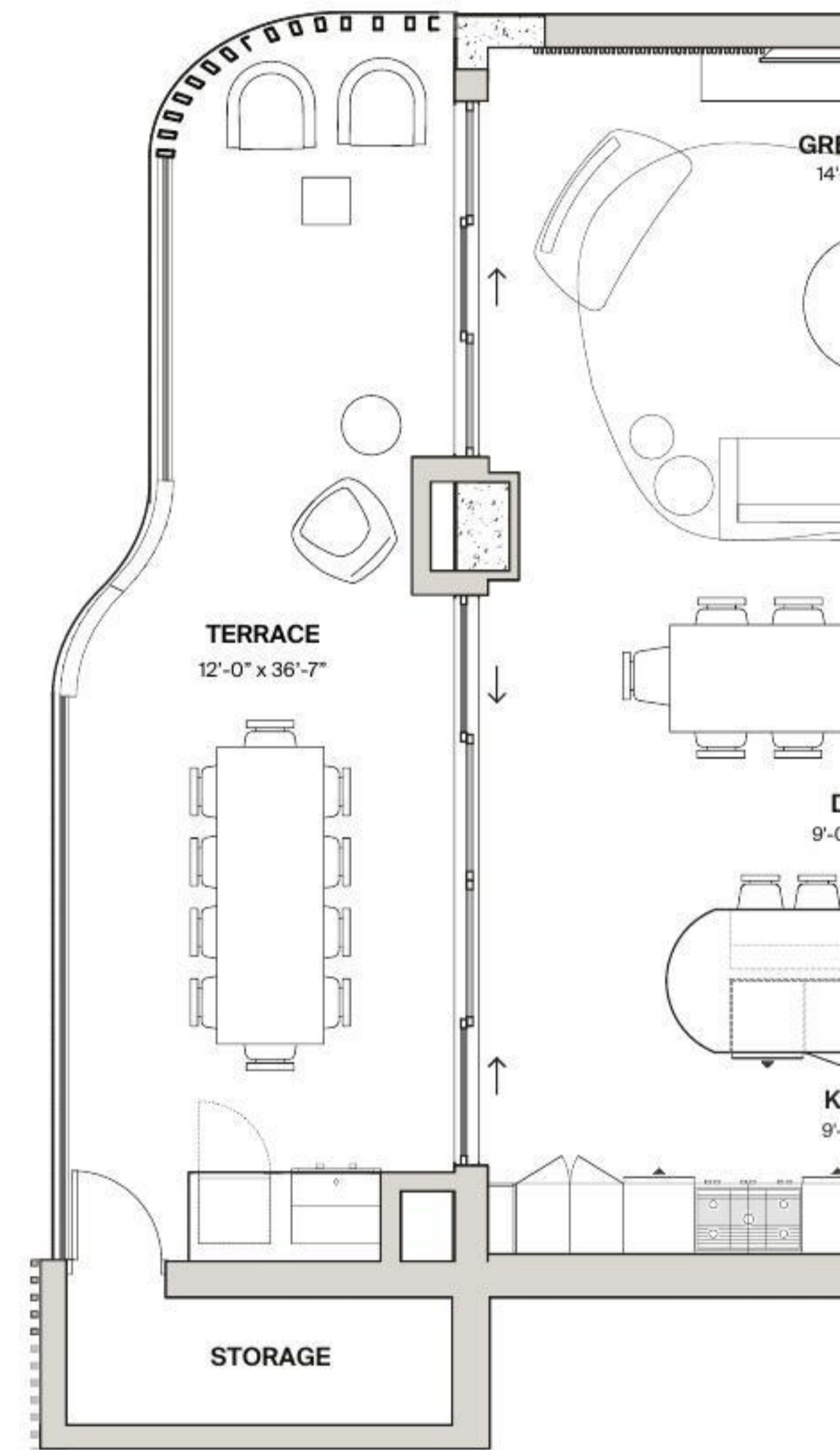
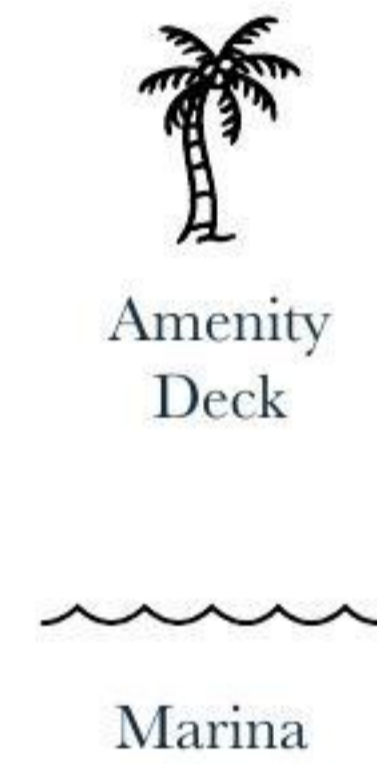
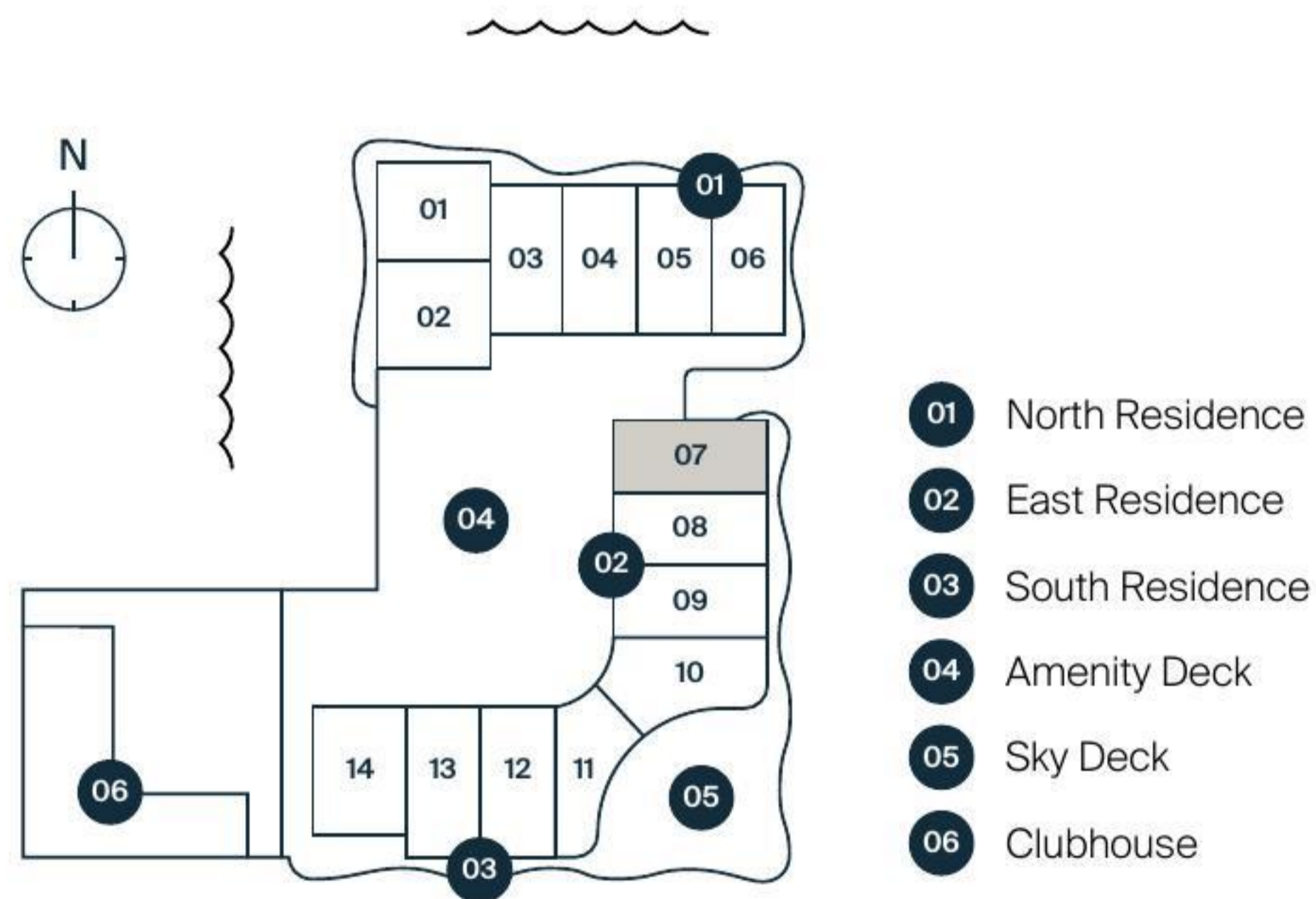

[halcyonnaples.com](http://halcyonnaples.com)

ORAL REPRESENTATIONS CANNOT BE RELIED UPON AS CORRECTLY STATING THE REPRESENTATIONS OF THE DEVELOPER. FOR CORRECT REPRESENTATIONS, REFERENCE SHOULD BE MADE TO THIS BROCHURE AND TO THE DOCUMENTS REQUIRED BY SECTION 718.503, FLORIDA STATUTES, TO BE FURNISHED BY A DEVELOPER TO A BUYER OR LESSEE.

This is not intended to be an offer to sell, or solicitation to buy, condominium units to residents of any jurisdiction where prohibited by law, and eligibility for purchase will depend upon the purchaser's state of residency. All images and designs depicted herein are artists' conceptual renderings, which are based upon preliminary development plans, and are subject to change without notice in the manner provided in the offering documents. All such materials are not to scale and are shown solely for illustrative purposes.

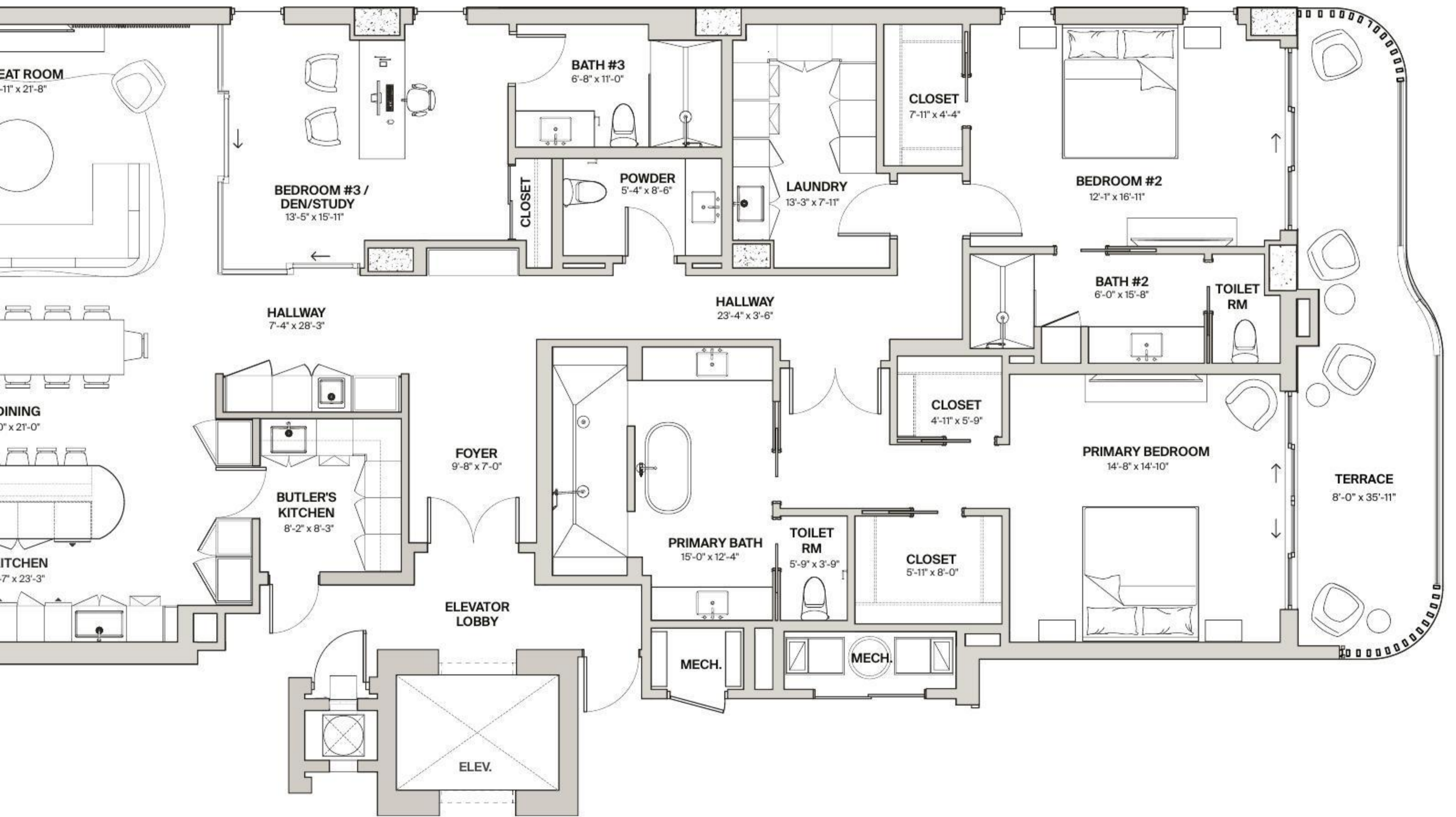

# Residence Type 08

## Floor 2 - Terrace Plan

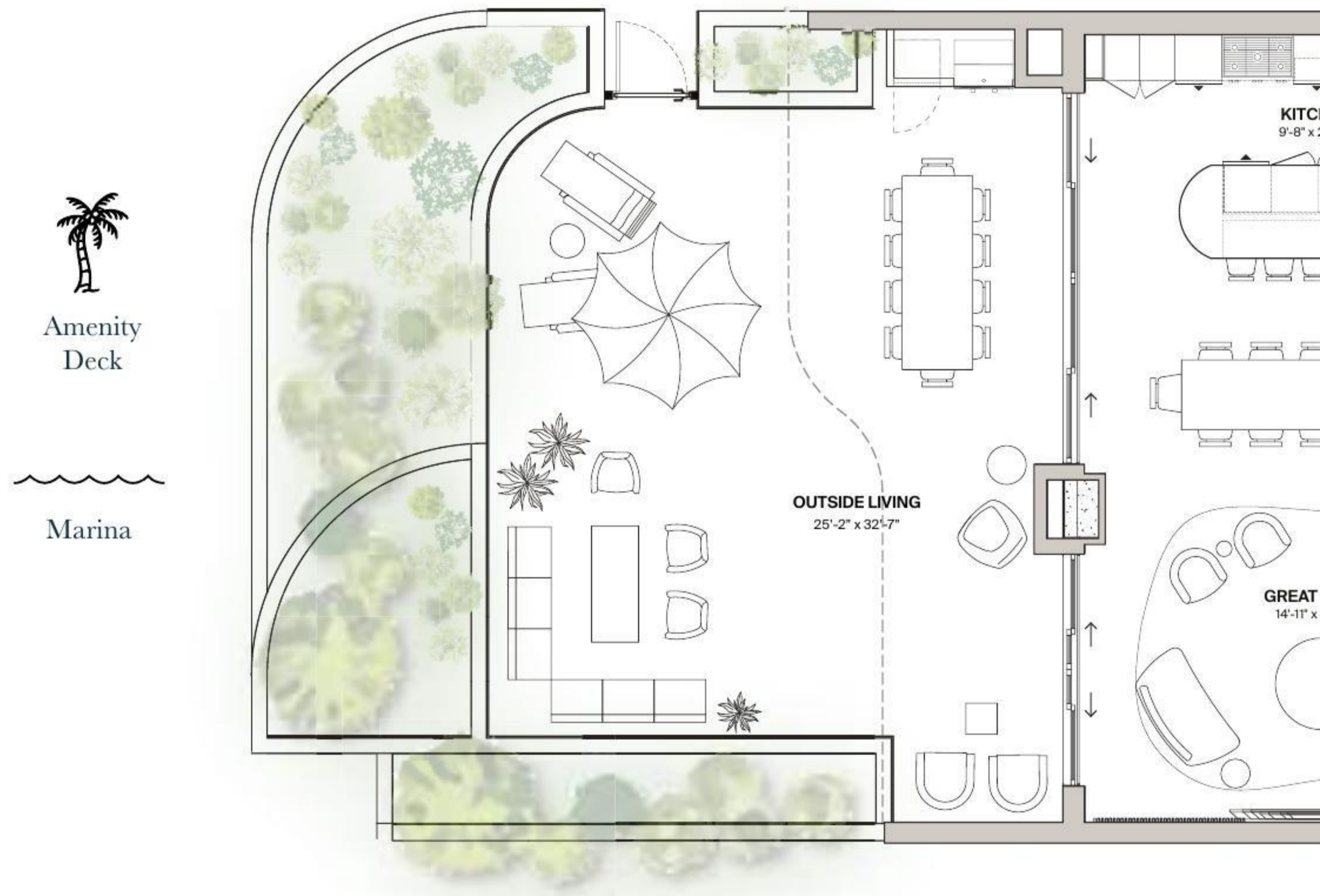

### Residence Features

2 Bedrooms / 2.5 Bathrooms / Study

### Living Areas

Interior: 3,003 SqFt

Exterior Terrace: 922 SqFt

Total: 3,925 SqFt

[halcyonnaples.com](http://halcyonnaples.com)

ORAL REPRESENTATIONS CANNOT BE RELIED UPON AS CORRECTLY STATING THE REPRESENTATIONS OF THE DEVELOPER. FOR CORRECT REPRESENTATIONS, REFERENCE SHOULD BE MADE TO THIS BROCHURE AND TO THE DOCUMENTS REQUIRED BY SECTION 718.503, FLORIDA STATUTES, TO BE FURNISHED BY A DEVELOPER TO A BUYER OR LESSEE.

This is not intended to be an offer to sell, or solicitation to buy, condominium units to residents of any jurisdiction where prohibited by law, and eligibility for purchase will depend upon the purchaser's state of residency. All images and designs depicted herein are artists' conceptual renderings, which are based upon preliminary development plans, and are subject to change without notice in the manner provided in the offering documents. All such materials are not to scale and are shown solely for illustrative purposes.

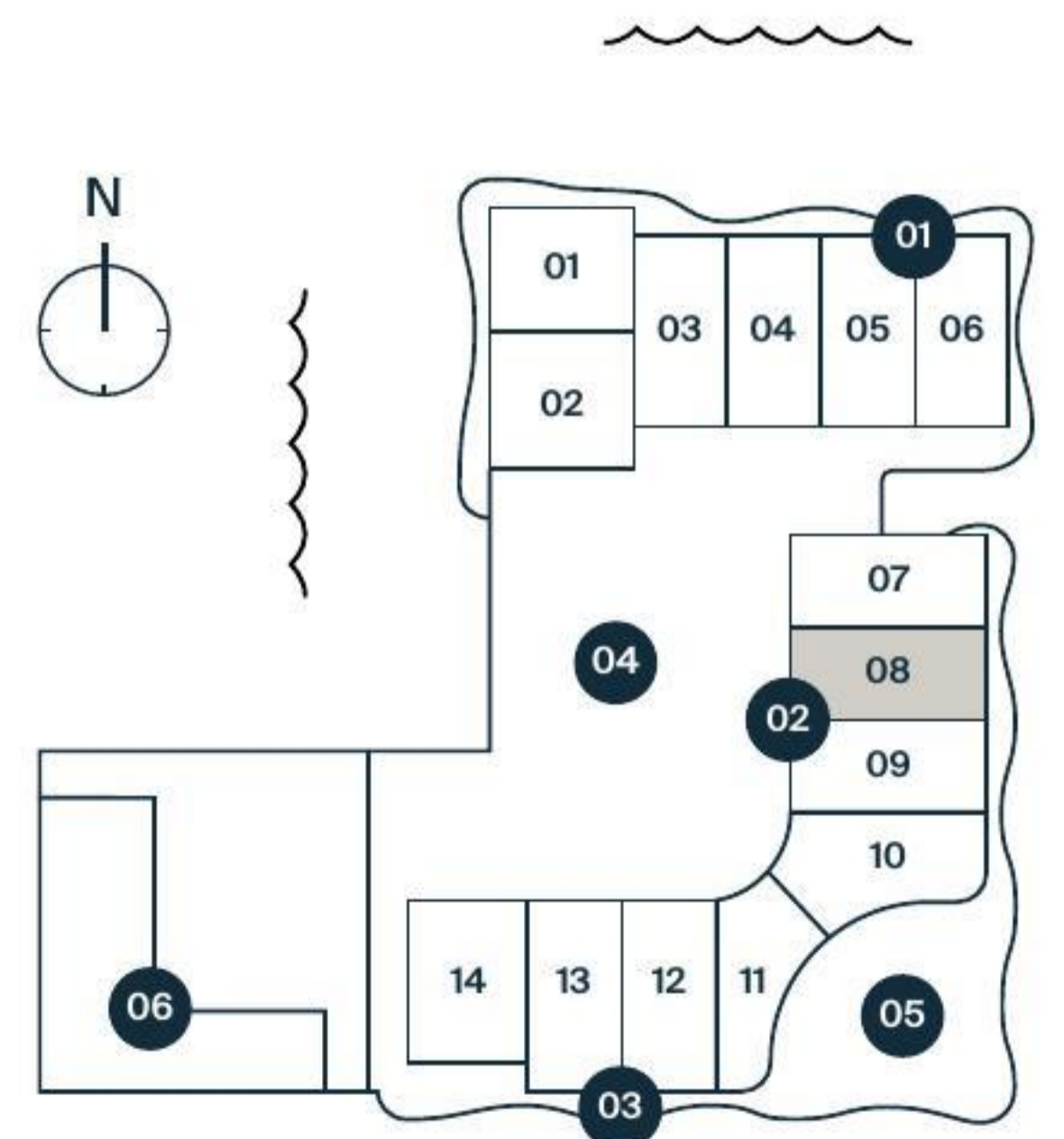
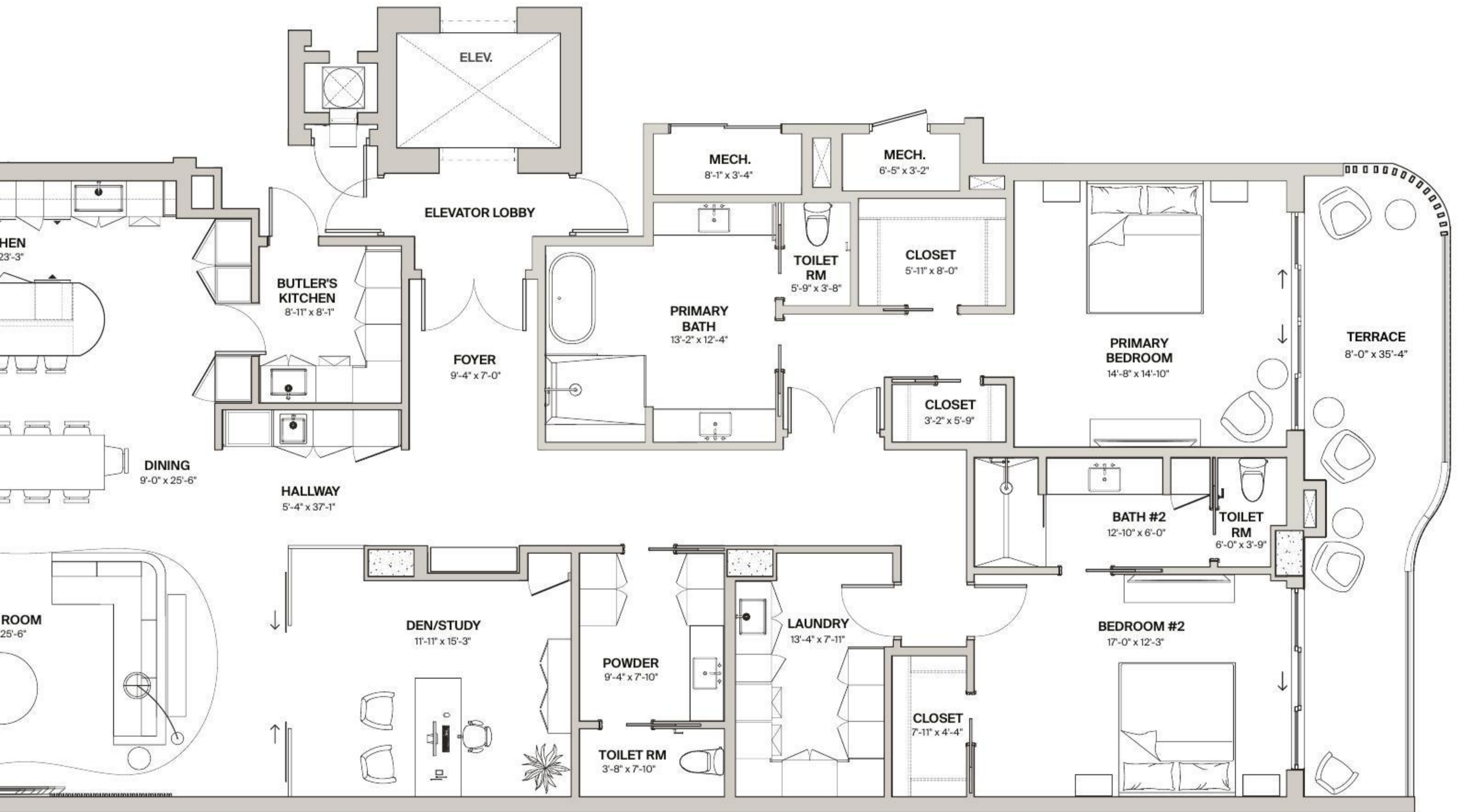



Waterway

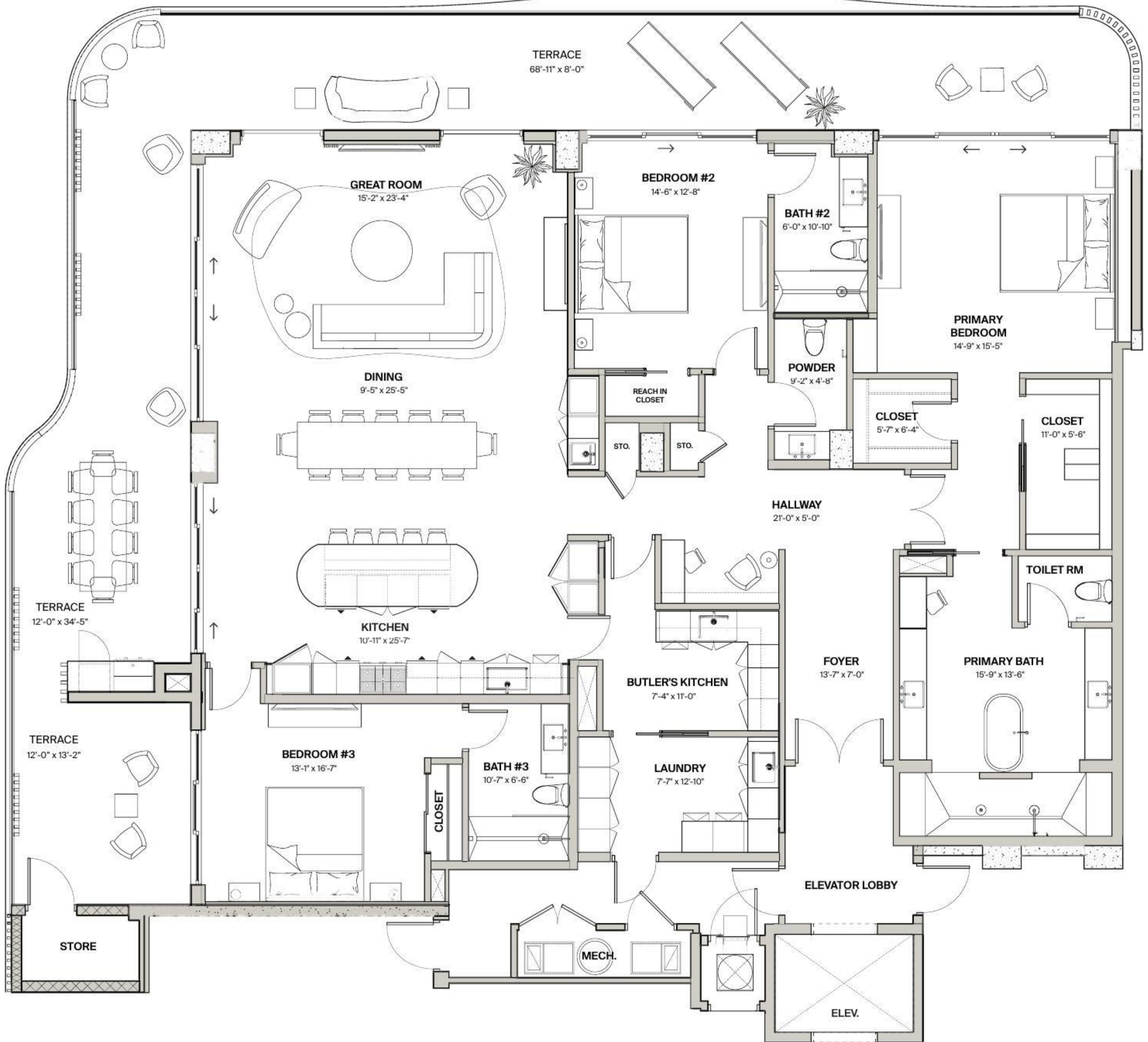

# Residence Type 08

Floor 3-5 and PH

## Residence Features

2 Bedrooms / 2.5 Bathrooms / Study

## Living Areas

Interior: 3,062 SqFt

Exterior Terrace: 760 SqFt

Total: 3,822 SqFt

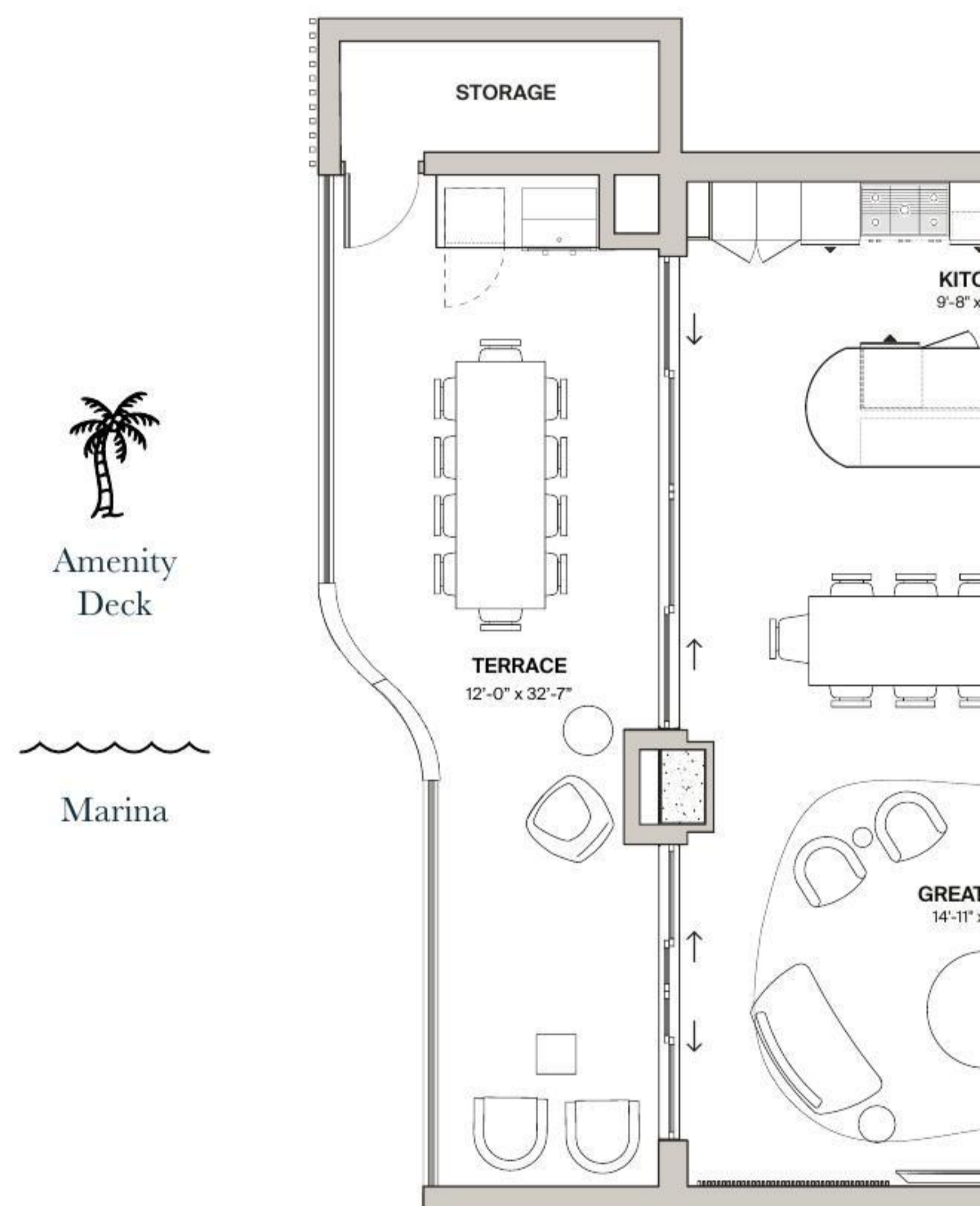

[halcyonnaples.com](http://halcyonnaples.com)

ORAL REPRESENTATIONS CANNOT BE RELIED UPON AS CORRECTLY STATING THE REPRESENTATIONS OF THE DEVELOPER. FOR CORRECT REPRESENTATIONS, REFERENCE SHOULD BE MADE TO THIS BROCHURE AND TO THE DOCUMENTS REQUIRED BY SECTION 718.503, FLORIDA STATUTES, TO BE FURNISHED BY A DEVELOPER TO A BUYER OR LESSEE.

This is not intended to be an offer to sell, or solicitation to buy, condominium units to residents of any jurisdiction where prohibited by law, and eligibility for purchase will depend upon the purchaser's state of residency. All images and designs depicted herein are artists' conceptual renderings, which are based upon preliminary development plans, and are subject to change without notice in the manner provided in the offering documents. All such materials are not to scale and are shown solely for illustrative purposes.



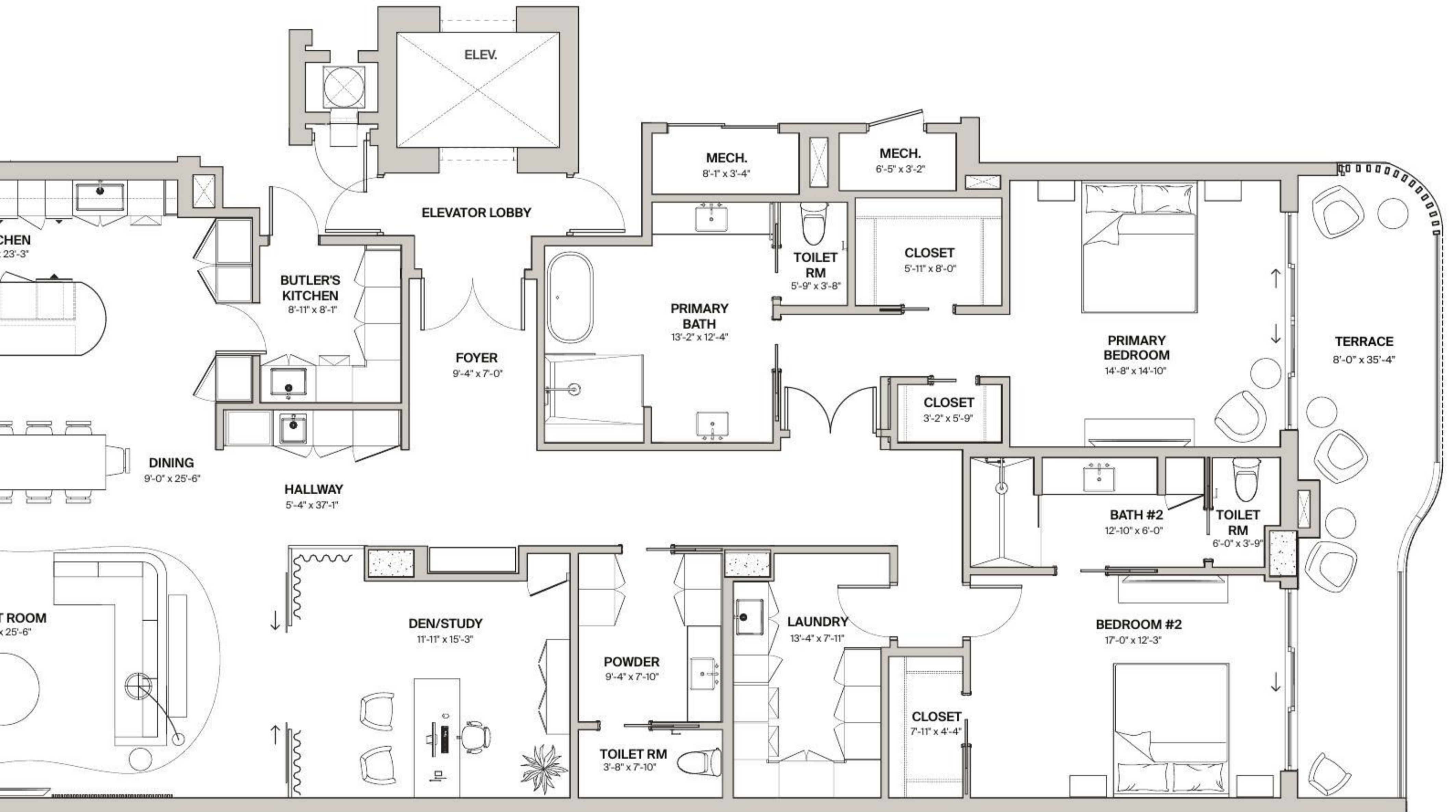

- 01 North Residence
- 02 East Residence
- 03 South Residence
- 04 Amenity Deck
- 05 Sky Deck
- 06 Clubhouse

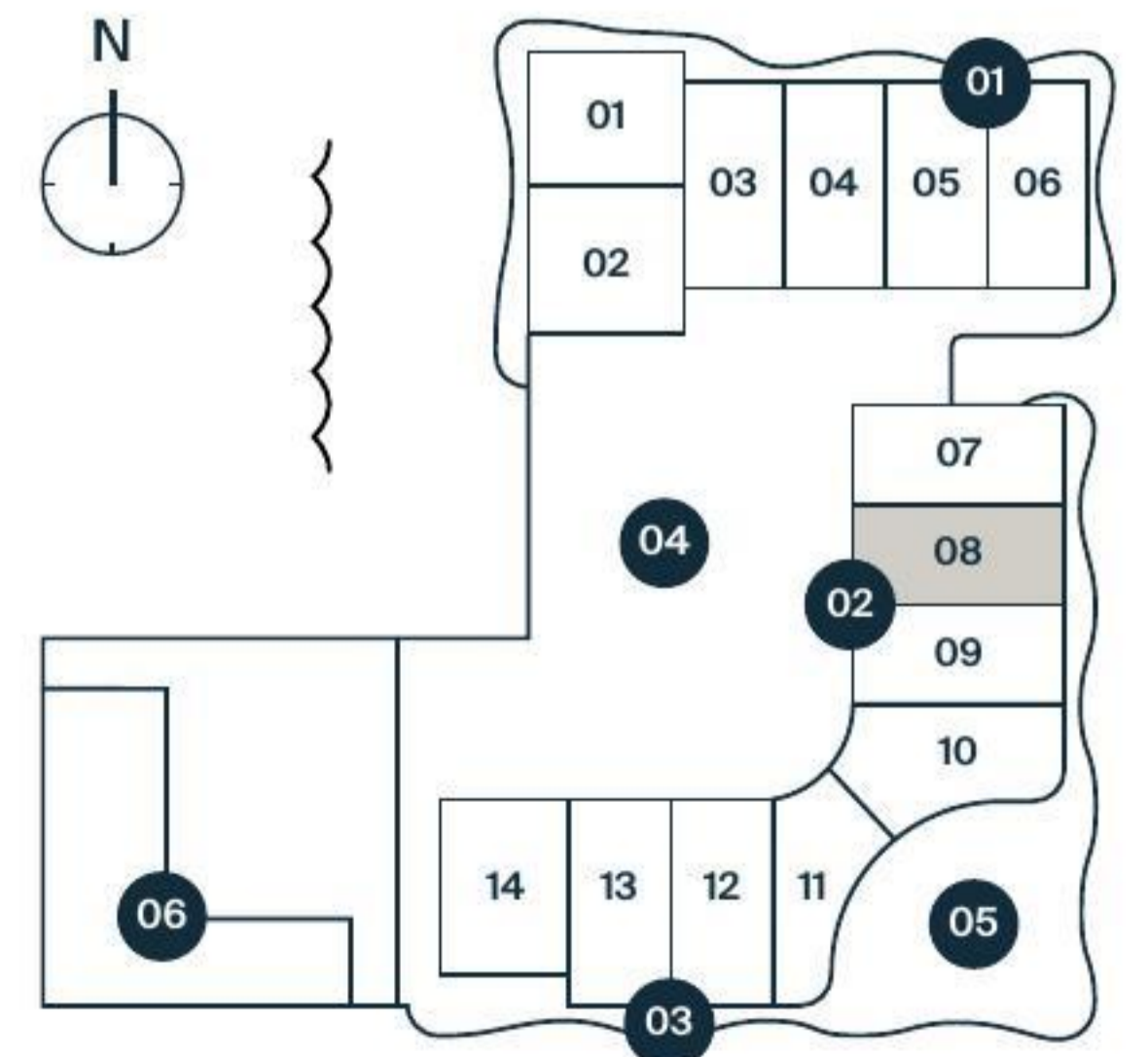

# Residence Type 09

## Floor 2 - Terrace Plan

### Residence Features

2 Bedrooms / 3.5 Bathrooms / Den

### Living Areas

Interior: 3,118 SqFt

Exterior Terrace: 939 SqFt

Total: 4,057 SqFt

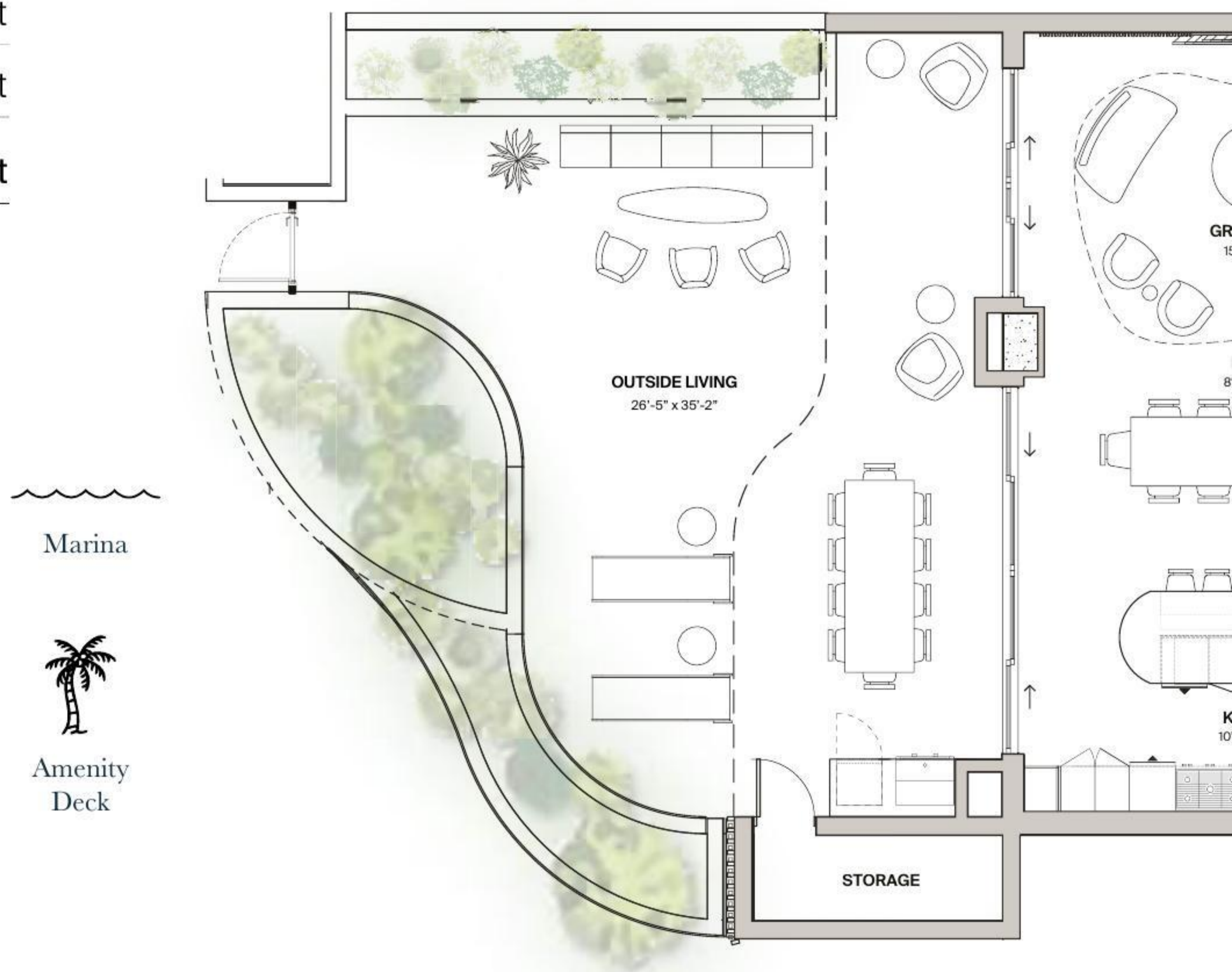

[halcyonnaples.com](http://halcyonnaples.com)

ORAL REPRESENTATIONS CANNOT BE RELIED UPON AS CORRECTLY STATING THE REPRESENTATIONS OF THE DEVELOPER. FOR CORRECT REPRESENTATIONS, REFERENCE SHOULD BE MADE TO THIS BROCHURE AND TO THE DOCUMENTS REQUIRED BY SECTION 718.503, FLORIDA STATUTES, TO BE FURNISHED BY A DEVELOPER TO A BUYER OR LESSEE.

This is not intended to be an offer to sell, or solicitation to buy, condominium units to residents of any jurisdiction where prohibited by law, and eligibility for purchase will depend upon the purchaser's state of residency. All images and designs depicted herein are artists' conceptual renderings, which are based upon preliminary development plans, and are subject to change without notice in the manner provided in the offering documents. All such materials are not to scale and are shown solely for illustrative purposes.





- 01 North Residence
- 02 East Residence
- 03 South Residence
- 04 Amenity Deck
- 05 Sky Deck
- 06 Clubhouse

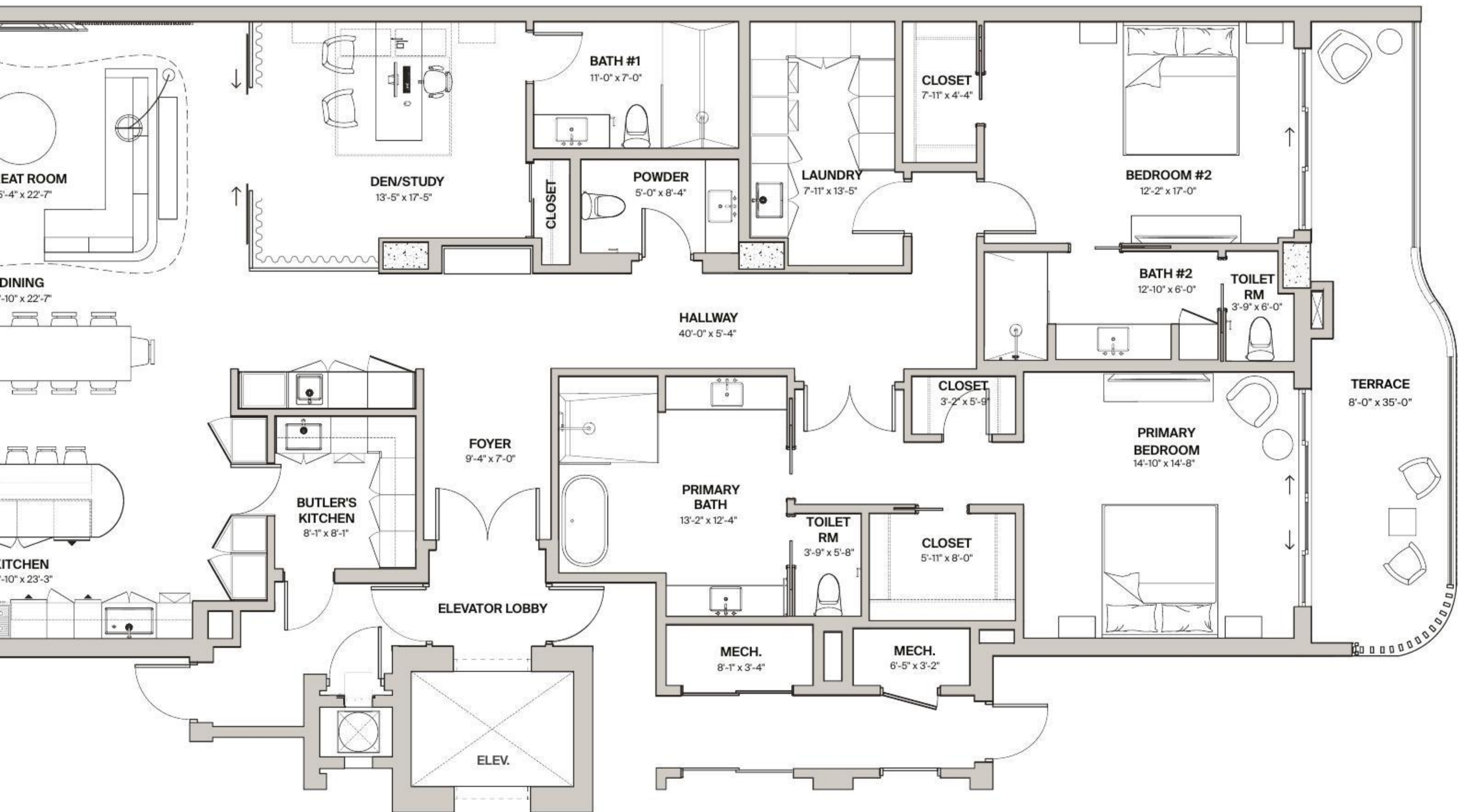
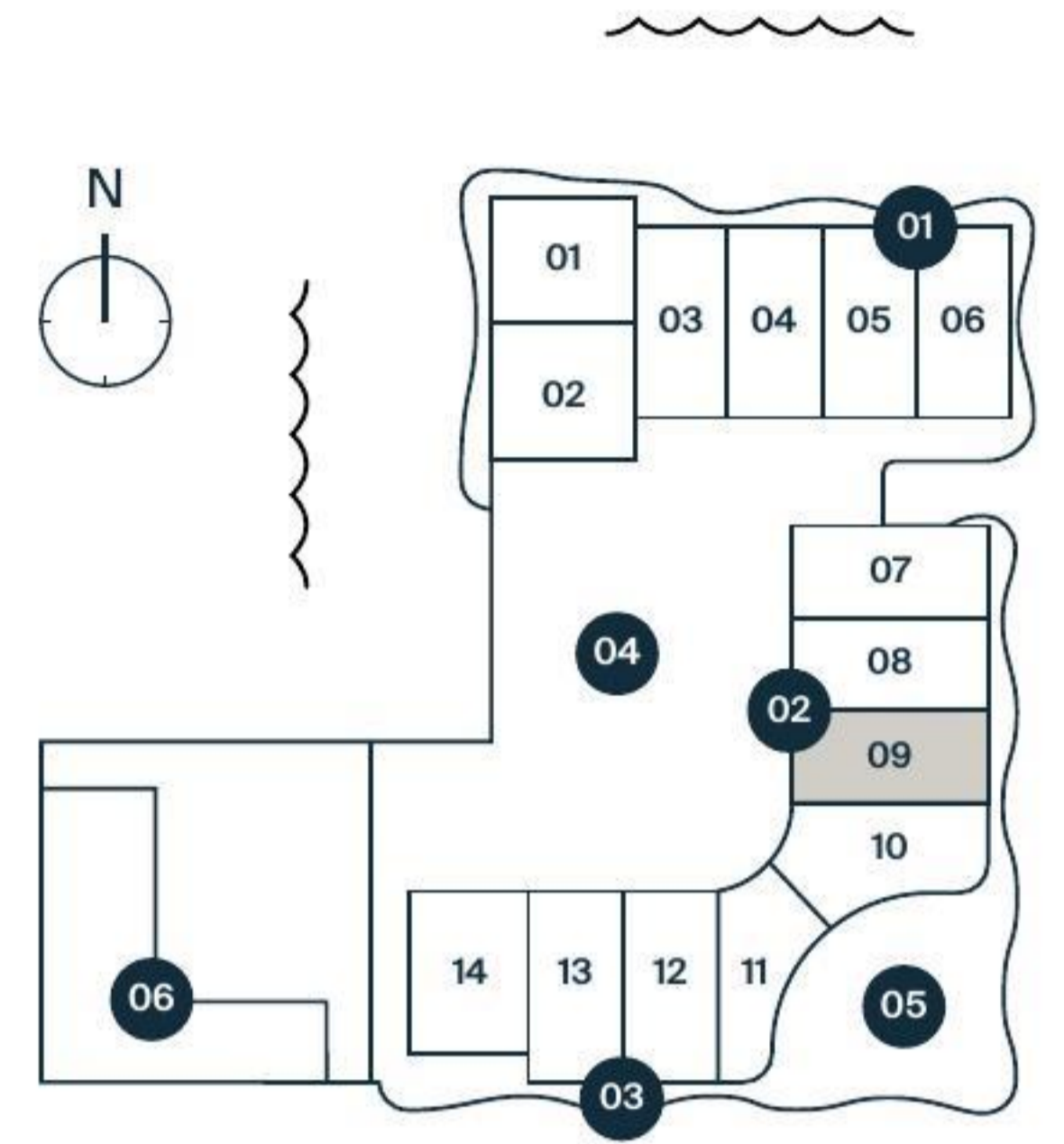

# Residence Type 09

Floor 3-5 and PH

## Residence Features

2 Bedrooms / 3.5 Bathrooms / Den

## Living Areas

Interior:	3,062 SqFt
Exterior Terrace:	760 SqFt
<b>Total:</b>	<b>3,822 SqFt</b>

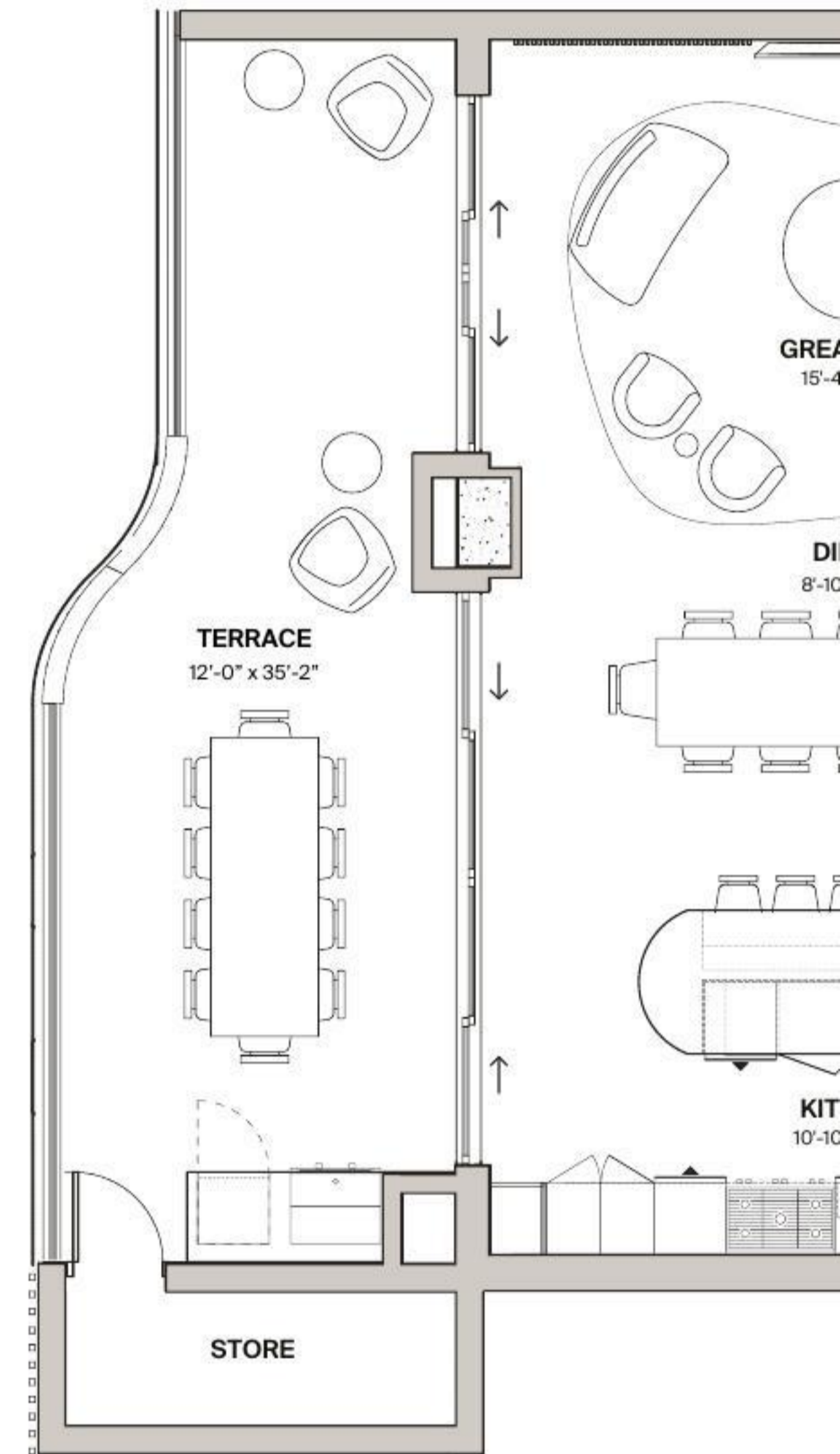
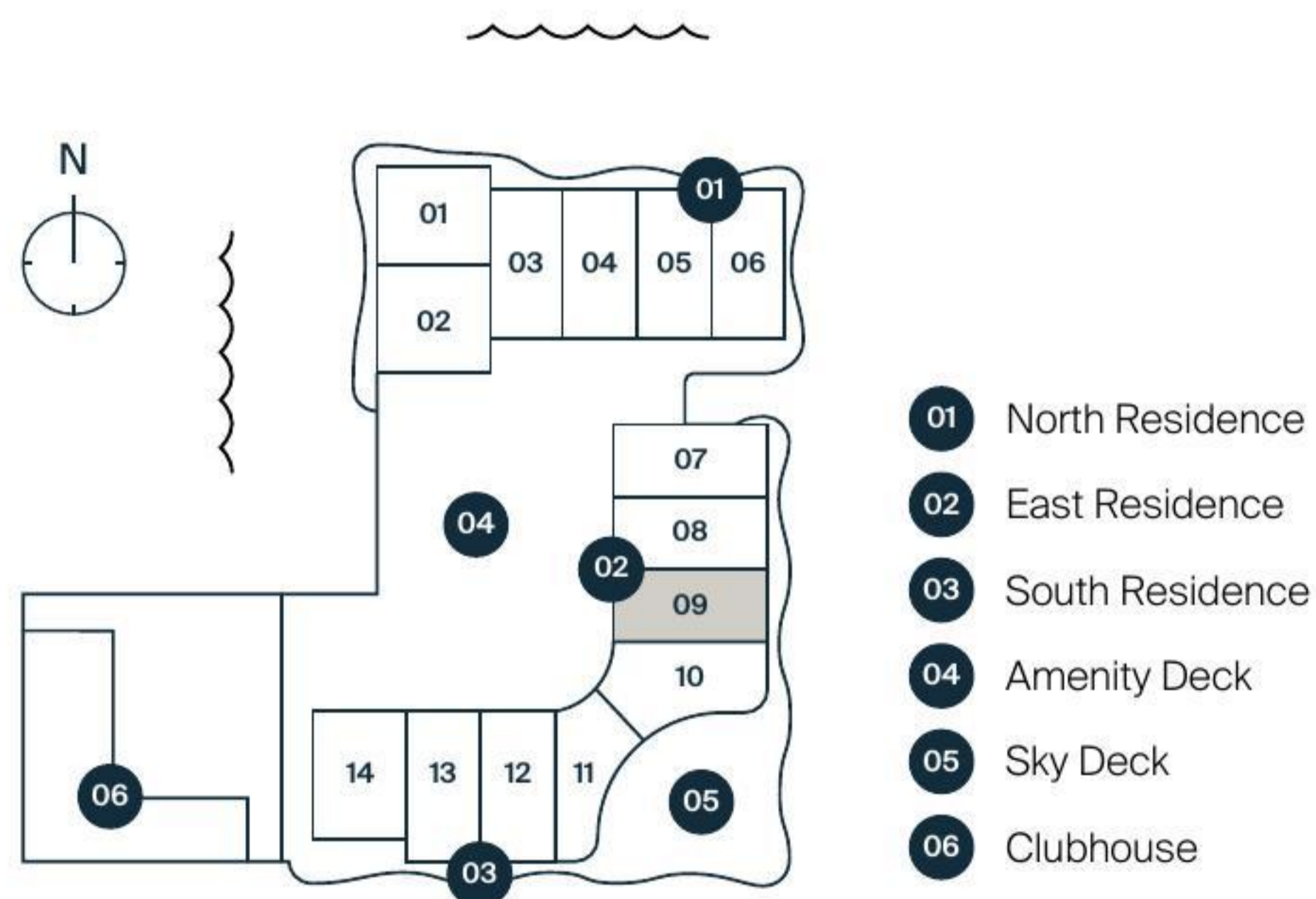

[halcyonnaples.com](http://halcyonnaples.com)

ORAL REPRESENTATIONS CANNOT BE RELIED UPON AS CORRECTLY STATING THE REPRESENTATIONS OF THE DEVELOPER. FOR CORRECT REPRESENTATIONS, REFERENCE SHOULD BE MADE TO THIS BROCHURE AND TO THE DOCUMENTS REQUIRED BY SECTION 718.503, FLORIDA STATUTES, TO BE FURNISHED BY A DEVELOPER TO A BUYER OR LESSEE.

This is not intended to be an offer to sell, or solicitation to buy, condominium units to residents of any jurisdiction where prohibited by law, and eligibility for purchase will depend upon the purchaser's state of residency. All images and designs depicted herein are artists' conceptual renderings, which are based upon preliminary development plans, and are subject to change without notice in the manner provided in the offering documents. All such materials are not to scale and are shown solely for illustrative purposes.

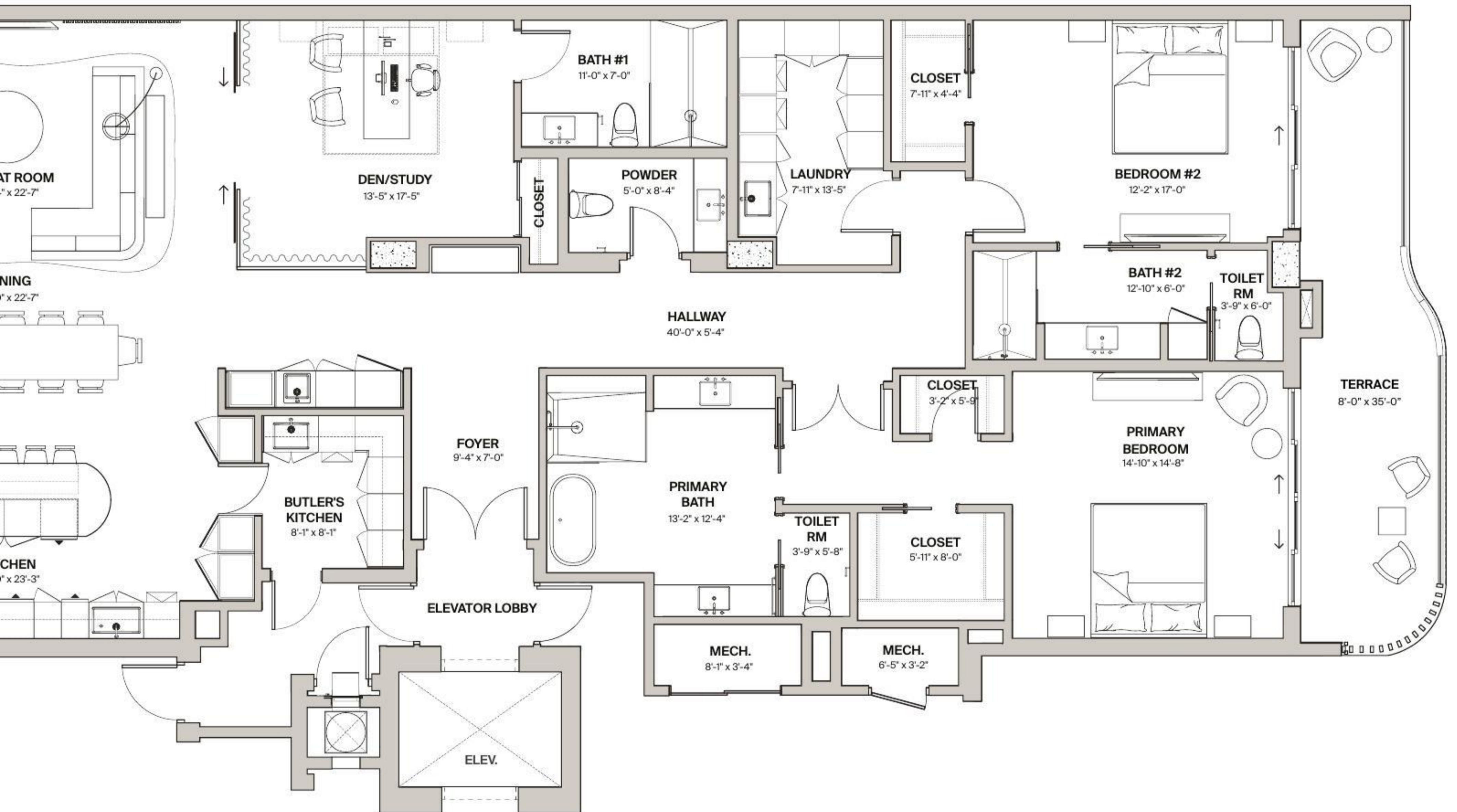

# Residence Type 10

Floor 3-5 and PH

## Residence Features

3 Bedrooms / 3.5 Bathrooms

## Living Areas

Interior: 3,093 SqFt

Exterior Terrace: 675 SqFt

Total: 3,768 SqFt

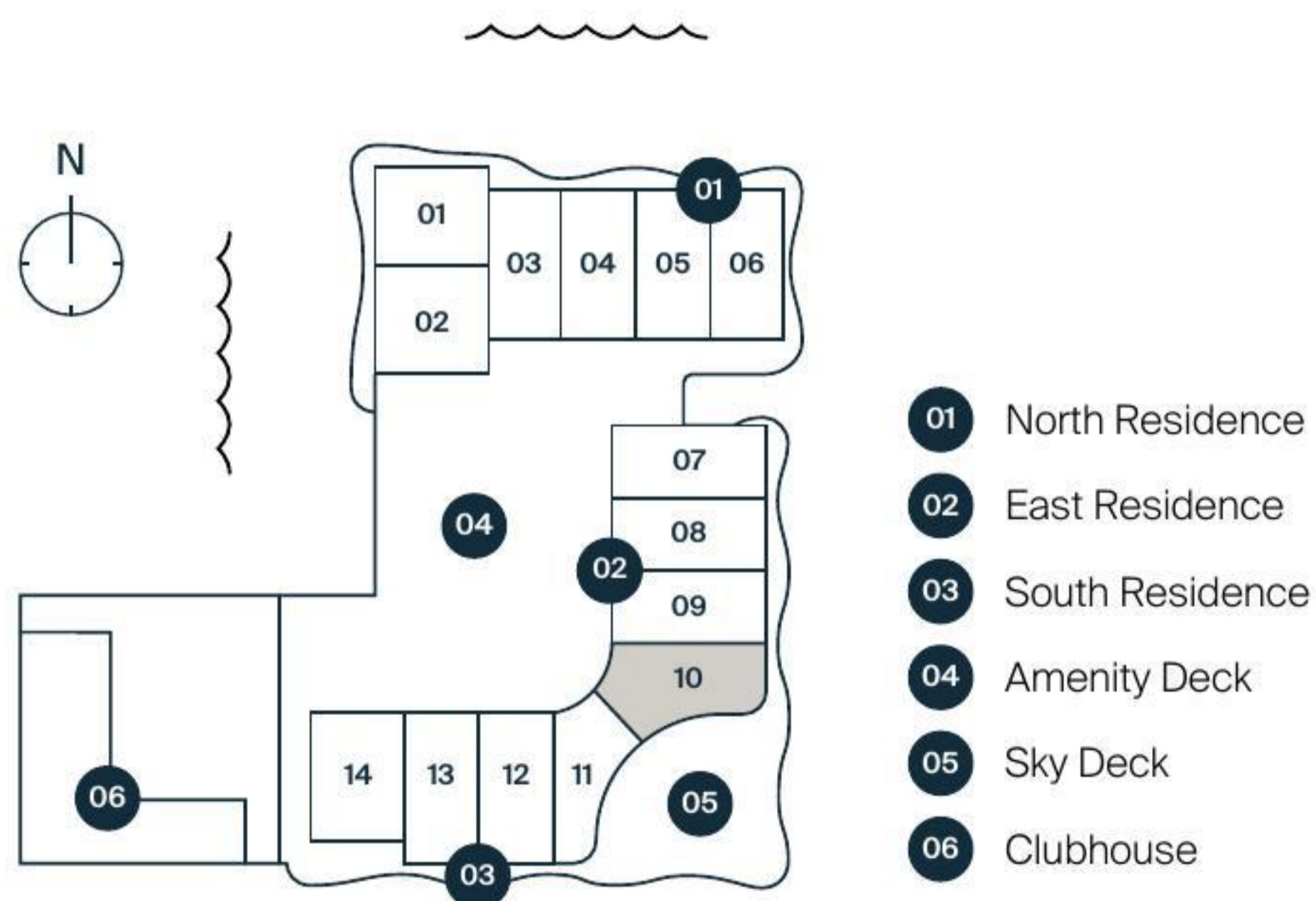

[halcyonnaples.com](http://halcyonnaples.com)

ORAL REPRESENTATIONS CANNOT BE RELIED UPON AS CORRECTLY STATING THE REPRESENTATIONS OF THE DEVELOPER. FOR CORRECT REPRESENTATIONS, REFERENCE SHOULD BE MADE TO THIS BROCHURE AND TO THE DOCUMENTS REQUIRED BY SECTION 718.503, FLORIDA STATUTES, TO BE FURNISHED BY A DEVELOPER TO A BUYER OR LESSEE.

This is not intended to be an offer to sell, or solicitation to buy, condominium units to residents of any jurisdiction where prohibited by law, and eligibility for purchase will depend upon the purchaser's state of residency. All images and designs depicted herein are artists' conceptual renderings, which are based upon preliminary development plans, and are subject to change without notice in the manner provided in the offering documents. All such materials are not to scale and are shown solely for illustrative purposes.

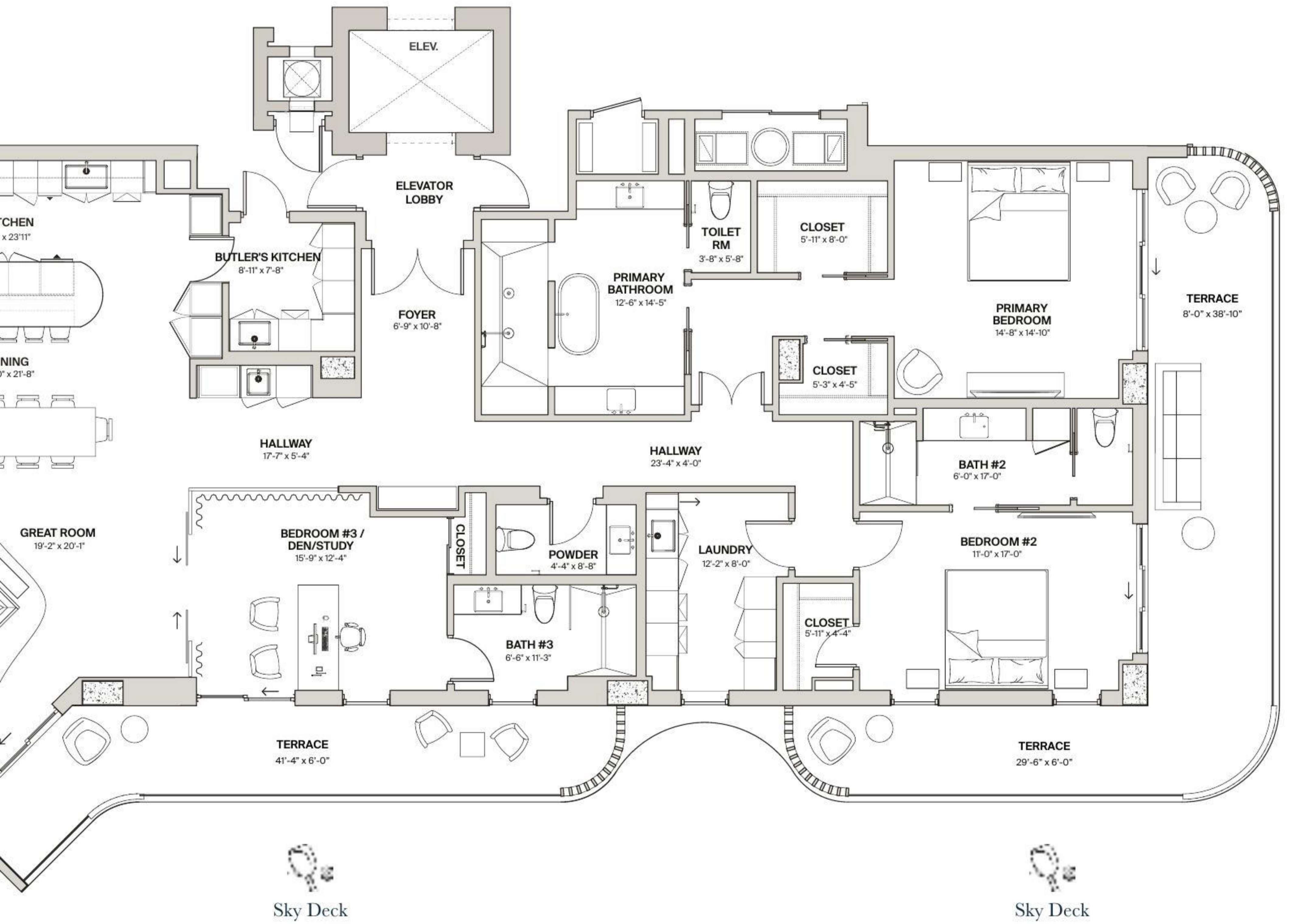

# Residence Type 11

Floor 3-5 and PH

## Residence Features

2 Bedrooms / 2.5 Bathrooms / Study

## Living Areas

Interior:	2,190 SqFt
Exterior Terrace:	713 SqFt
<b>Total:</b>	<b>2,903 SqFt</b>

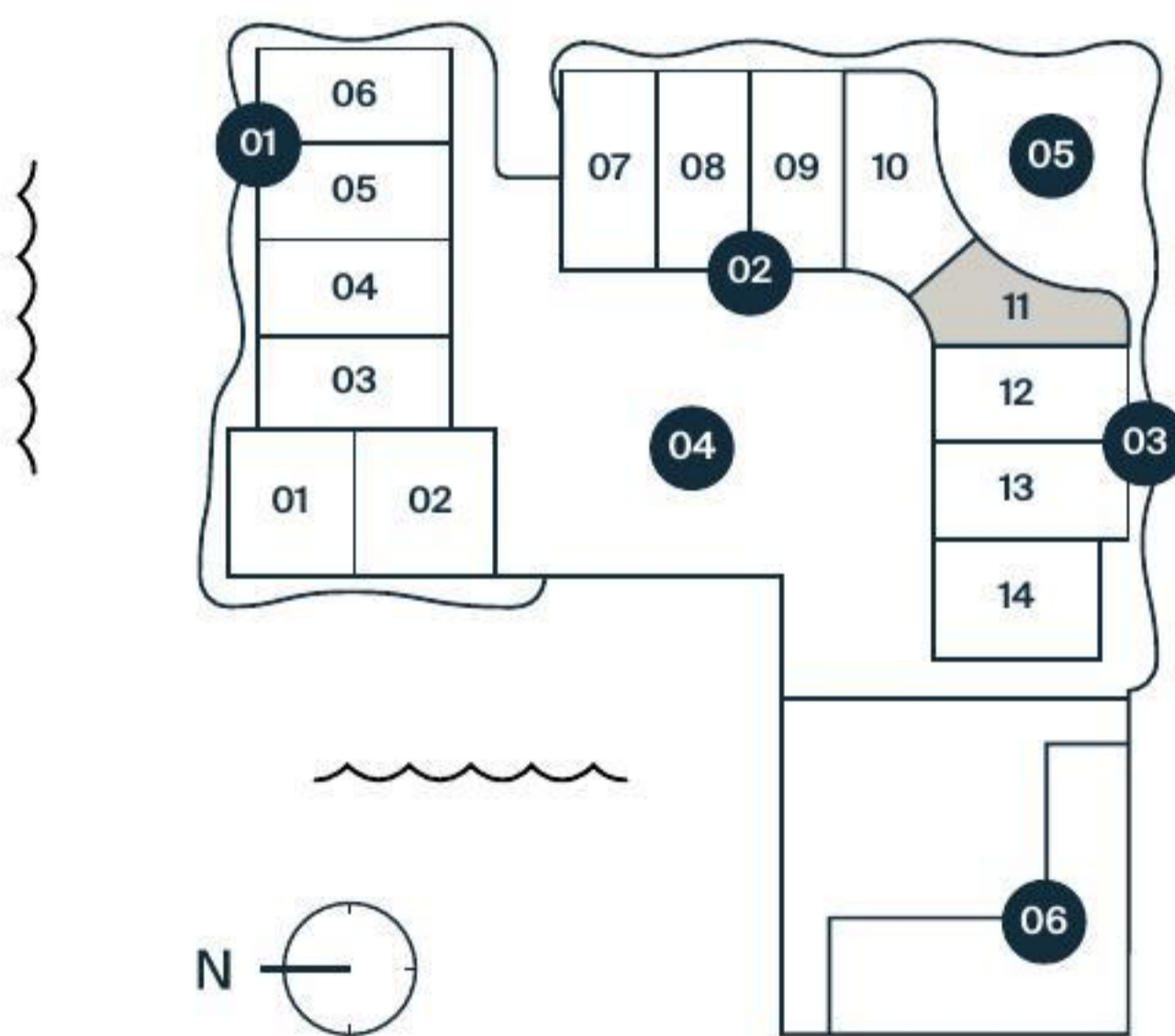

- 01 North Residence
- 02 East Residence
- 03 South Residence
- 04 Amenity Deck
- 05 Sky Deck
- 06 Clubhouse

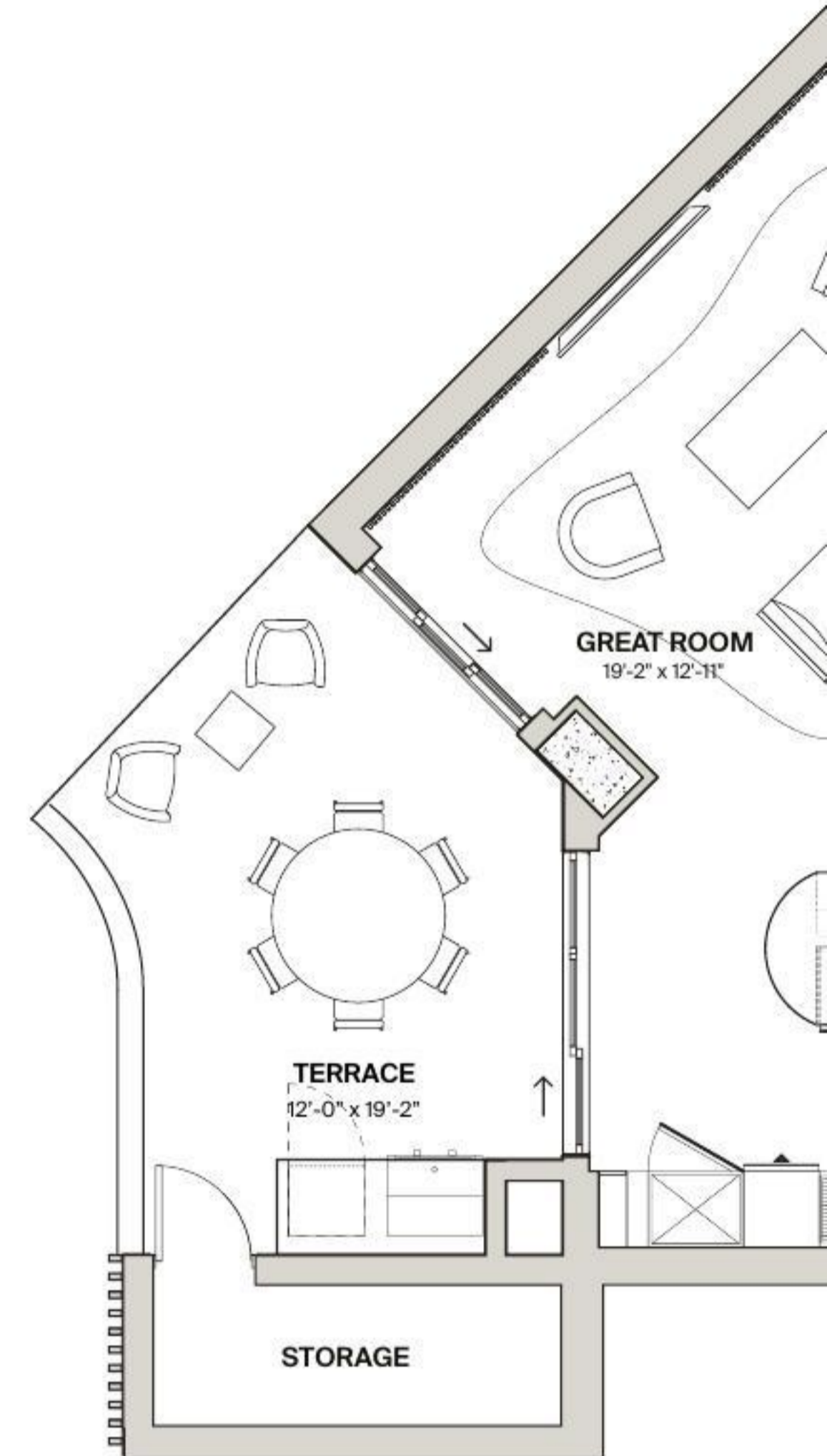

[halcyonnaples.com](http://halcyonnaples.com)

ORAL REPRESENTATIONS CANNOT BE RELIED UPON AS CORRECTLY STATING THE REPRESENTATIONS OF THE DEVELOPER. FOR CORRECT REPRESENTATIONS, REFERENCE SHOULD BE MADE TO THIS BROCHURE AND TO THE DOCUMENTS REQUIRED BY SECTION 718.503, FLORIDA STATUTES, TO BE FURNISHED BY A DEVELOPER TO A BUYER OR LESSEE.

This is not intended to be an offer to sell, or solicitation to buy, condominium units to residents of any jurisdiction where prohibited by law, and eligibility for purchase will depend upon the purchaser's state of residency. All images and designs depicted herein are artists' conceptual renderings, which are based upon preliminary development plans, and are subject to change without notice in the manner provided in the offering documents. All such materials are not to scale and are shown solely for illustrative purposes.

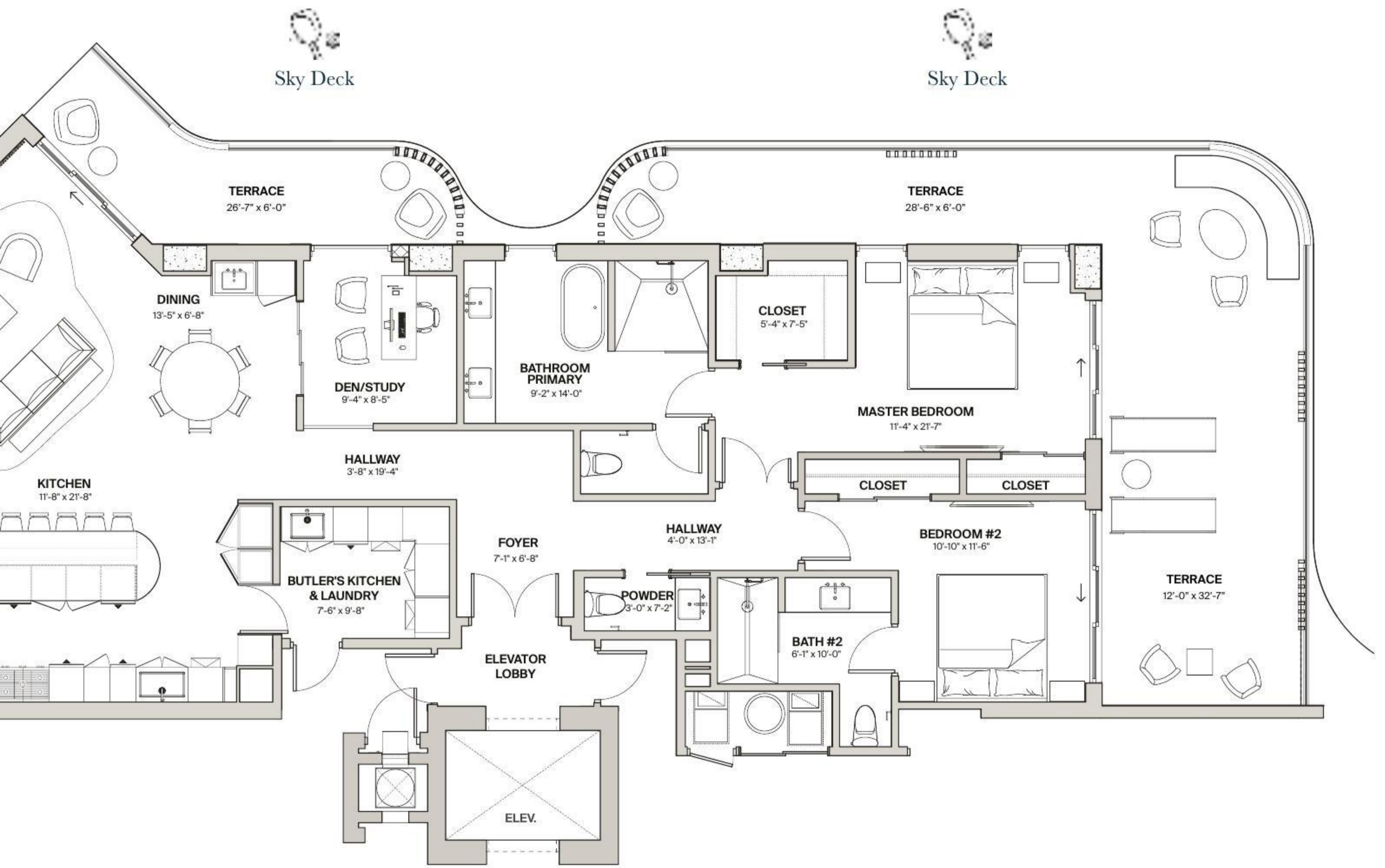

# Residence Type 02

## Floor 2 - Terrace Plan

### Residence Features

2 Bedrooms / 2.5 Bathrooms / Study

### Living Areas

Interior:	2,780 SqFt
Exterior Terrace:	1,060 SqFt
<b>Total:</b>	<b>3,840 SqFt</b>

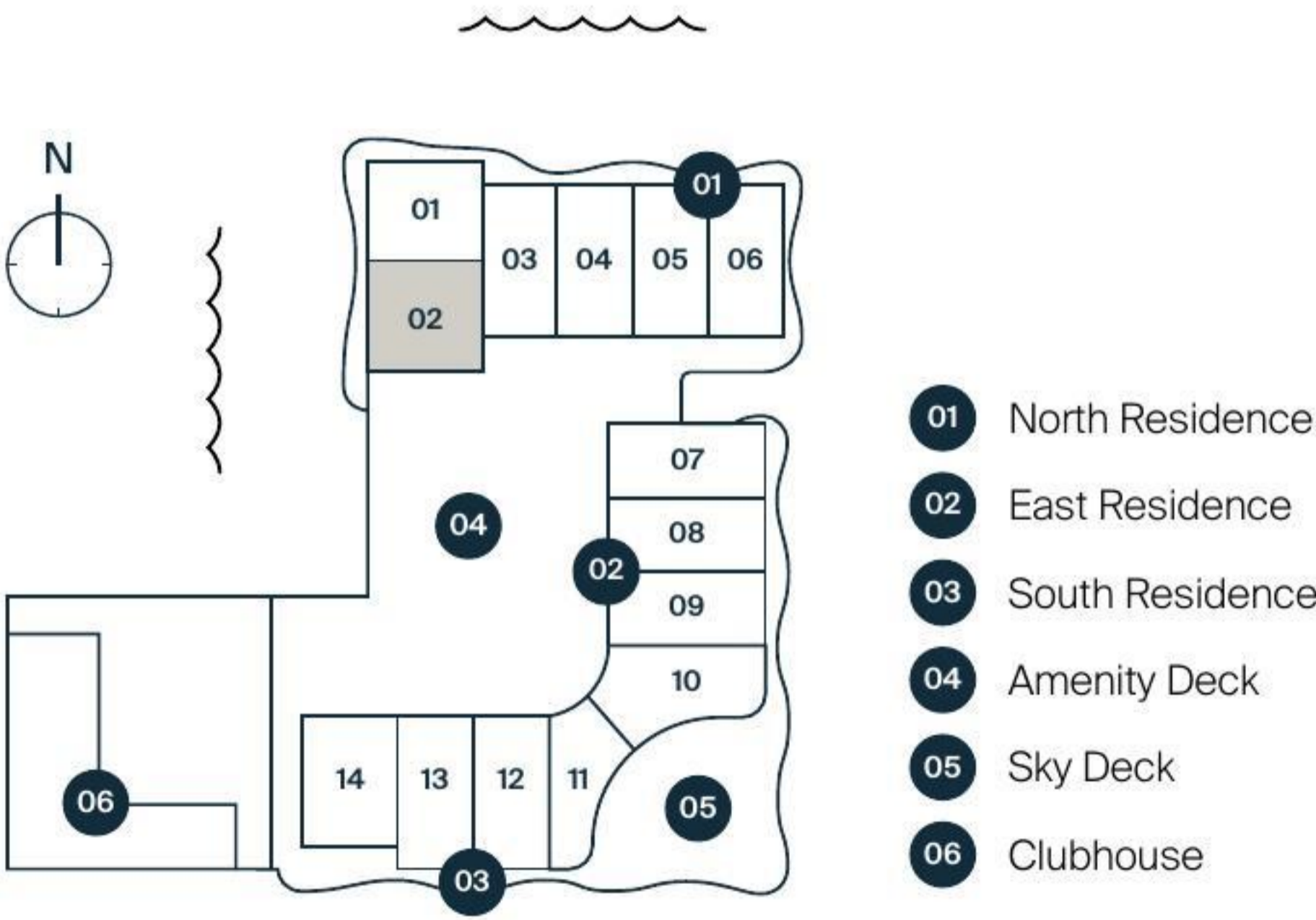

[halcyonnaples.com](http://halcyonnaples.com)

ORAL REPRESENTATIONS CANNOT BE RELIED UPON AS CORRECTLY STATING THE REPRESENTATIONS OF THE DEVELOPER. FOR CORRECT REPRESENTATIONS, REFERENCE SHOULD BE MADE TO THIS BROCHURE AND TO THE DOCUMENTS REQUIRED BY SECTION 718.503, FLORIDA STATUTES, TO BE FURNISHED BY A DEVELOPER TO A BUYER OR LESSEE.

This is not intended to be an offer to sell, or solicitation to buy, condominium units to residents of any jurisdiction where prohibited by law, and eligibility for purchase will depend upon the purchaser's state of residency. All images and designs depicted herein are artists' conceptual renderings, which are based upon preliminary development plans, and are subject to change without notice in the manner provided in the offering documents. All such materials are not to scale and are shown solely for illustrative purposes.

# Residence Type 12

## Floor 2 - Terrace Plan

### Residence Features

2 Bedrooms / 2.5 Bathrooms / Den

### Living Areas

Interior: 3,158 SqFt

Exterior Terrace: 1,031 SqFt

Total: 4,189 SqFt

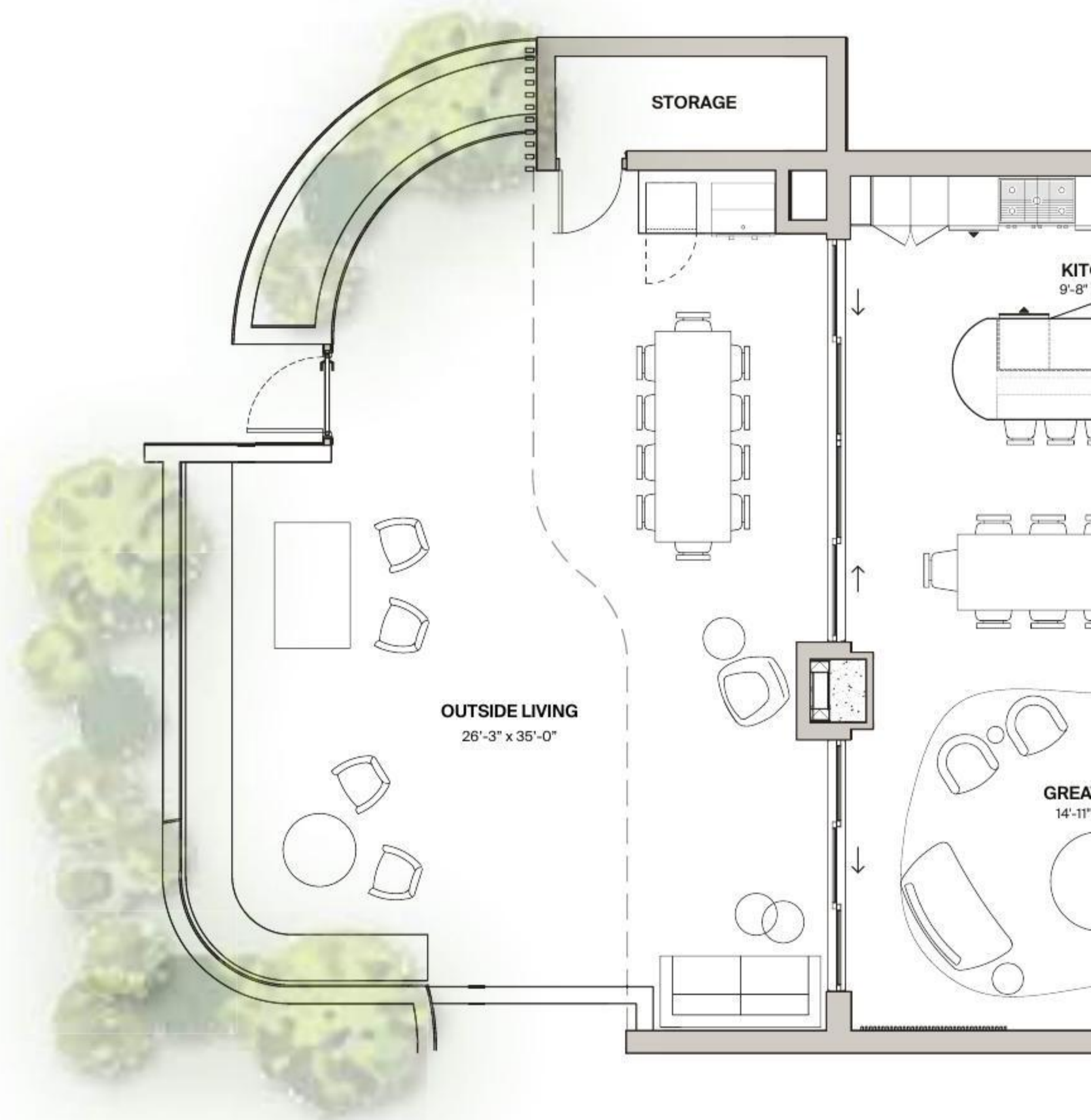
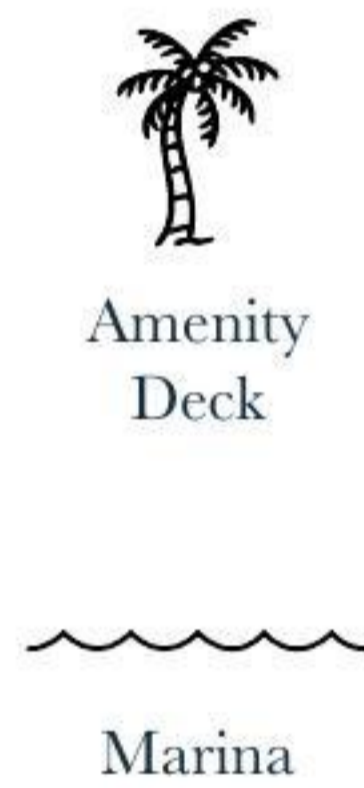

[halcyonnaples.com](http://halcyonnaples.com)

ORAL REPRESENTATIONS CANNOT BE RELIED UPON AS CORRECTLY STATING THE REPRESENTATIONS OF THE DEVELOPER. FOR CORRECT REPRESENTATIONS, REFERENCE SHOULD BE MADE TO THIS BROCHURE AND TO THE DOCUMENTS REQUIRED BY SECTION 718.503, FLORIDA STATUTES, TO BE FURNISHED BY A DEVELOPER TO A BUYER OR LESSEE.

This is not intended to be an offer to sell, or solicitation to buy, condominium units to residents of any jurisdiction where prohibited by law, and eligibility for purchase will depend upon the purchaser's state of residency. All images and designs depicted herein are artists' conceptual renderings, which are based upon preliminary development plans, and are subject to change without notice in the manner provided in the offering documents. All such materials are not to scale and are shown solely for illustrative purposes.

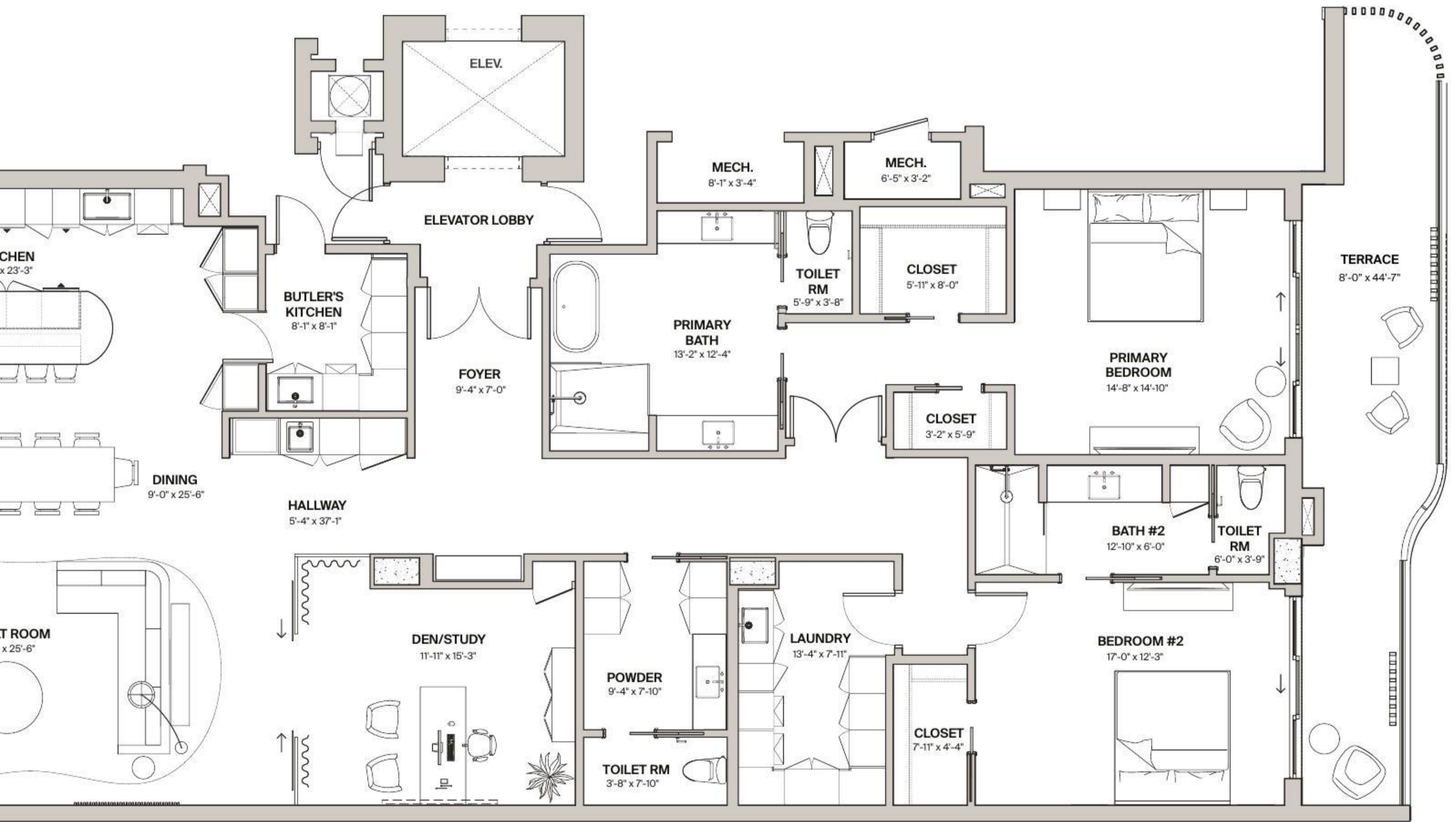

- 01 North Residence
- 02 East Residence
- 03 South Residence
- 04 Amenity Deck
- 05 Sky Deck
- 06 Clubhouse

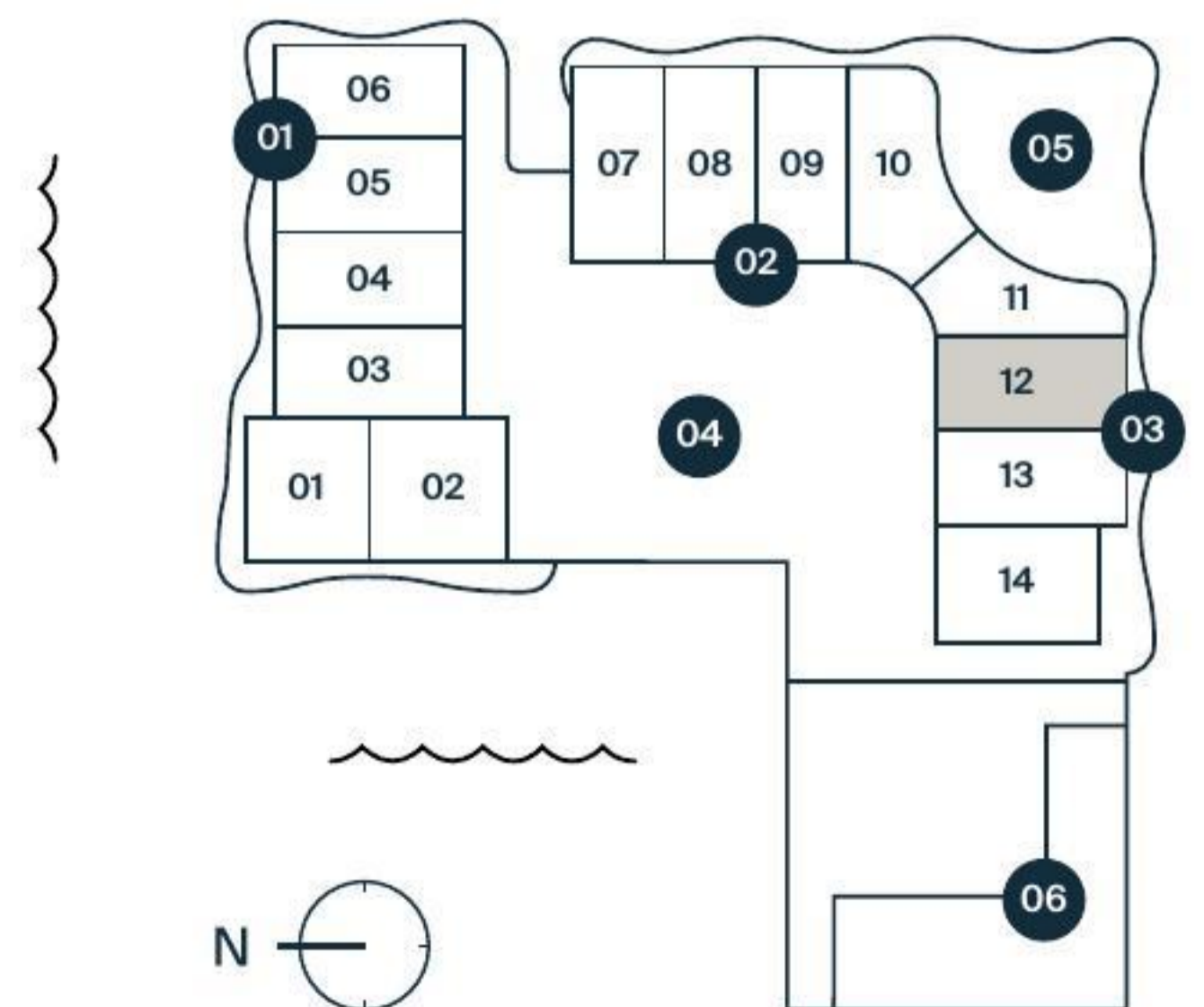

# Residence Type 12

Floor 3-5 and PH

## Residence Features

2 Bedrooms / 2.5 Bathrooms / Den

## Living Areas

Interior: 3,061 SqFt

Exterior Terrace: 760 SqFt

Total: 3,821 SqFt

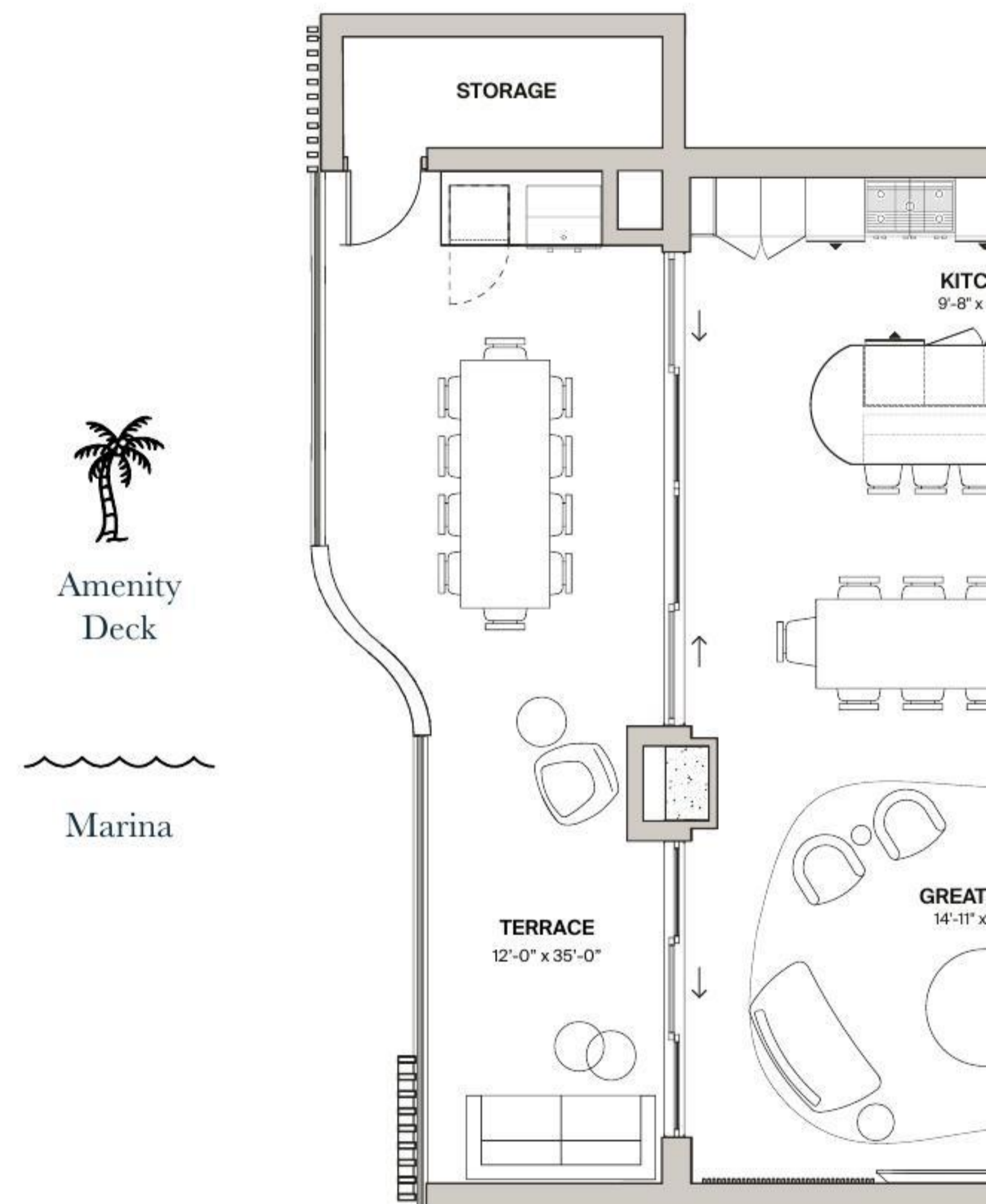

[halcyonnaples.com](http://halcyonnaples.com)

ORAL REPRESENTATIONS CANNOT BE RELIED UPON AS CORRECTLY STATING THE REPRESENTATIONS OF THE DEVELOPER. FOR CORRECT REPRESENTATIONS, REFERENCE SHOULD BE MADE TO THIS BROCHURE AND TO THE DOCUMENTS REQUIRED BY SECTION 718.503, FLORIDA STATUTES, TO BE FURNISHED BY A DEVELOPER TO A BUYER OR LESSEE.

This is not intended to be an offer to sell, or solicitation to buy, condominium units to residents of any jurisdiction where prohibited by law, and eligibility for purchase will depend upon the purchaser's state of residency. All images and designs depicted herein are artists' conceptual renderings, which are based upon preliminary development plans, and are subject to change without notice in the manner provided in the offering documents. All such materials are not to scale and are shown solely for illustrative purposes.

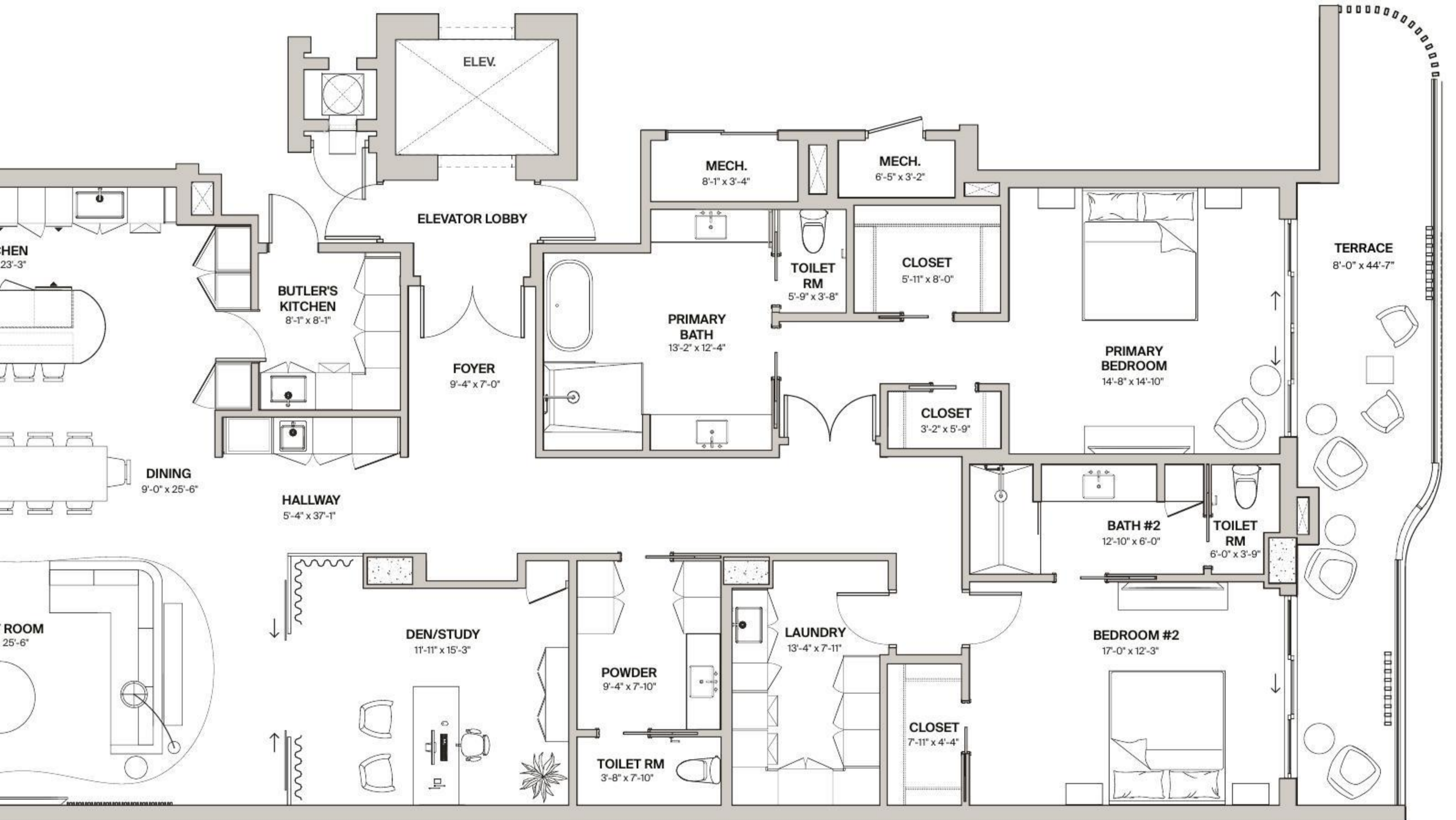

- 01 North Residence
- 02 East Residence
- 03 South Residence
- 04 Amenity Deck
- 05 Sky Deck
- 06 Clubhouse

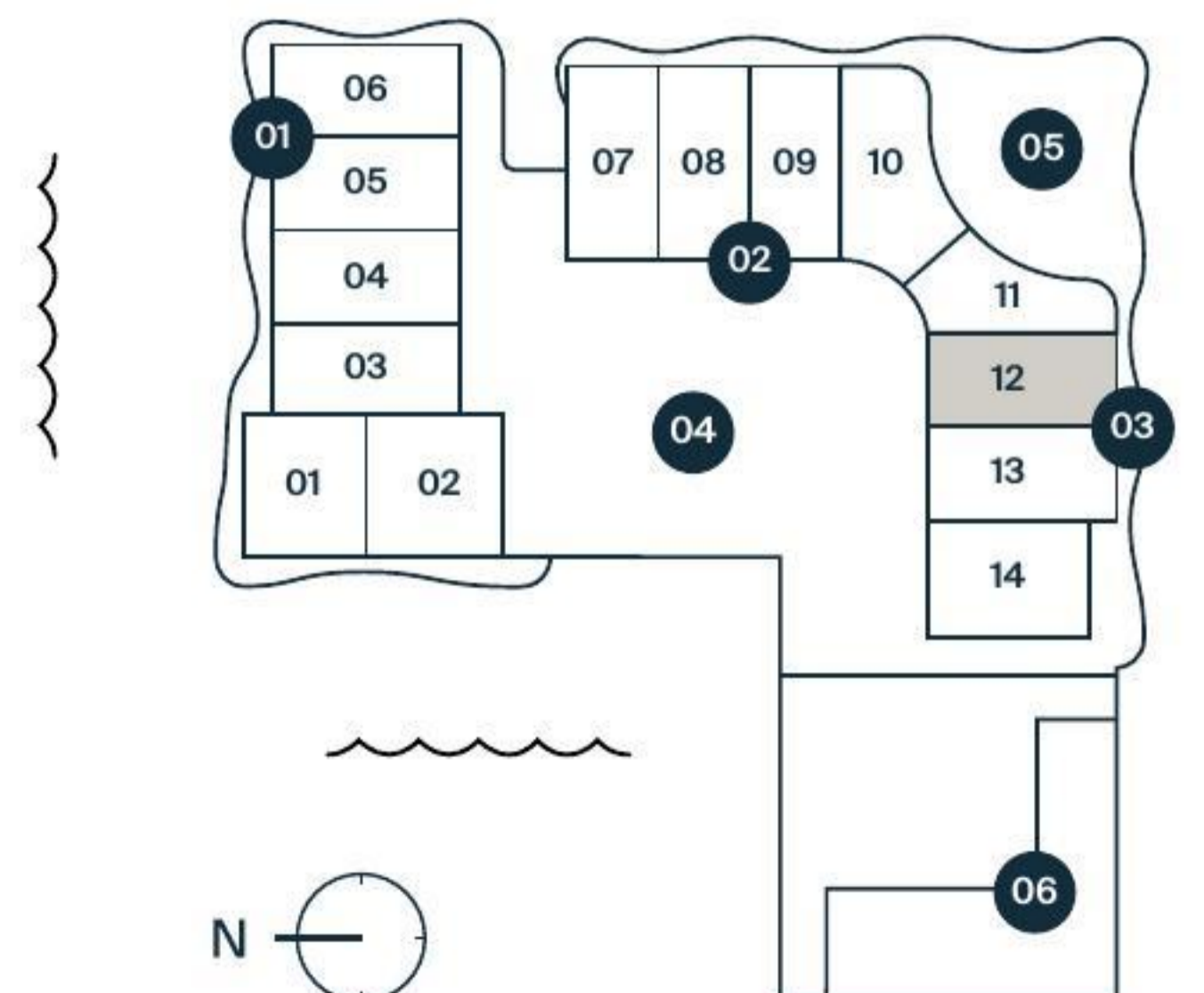

# Residence Type 13

## Floor 2 - Terrace Plan

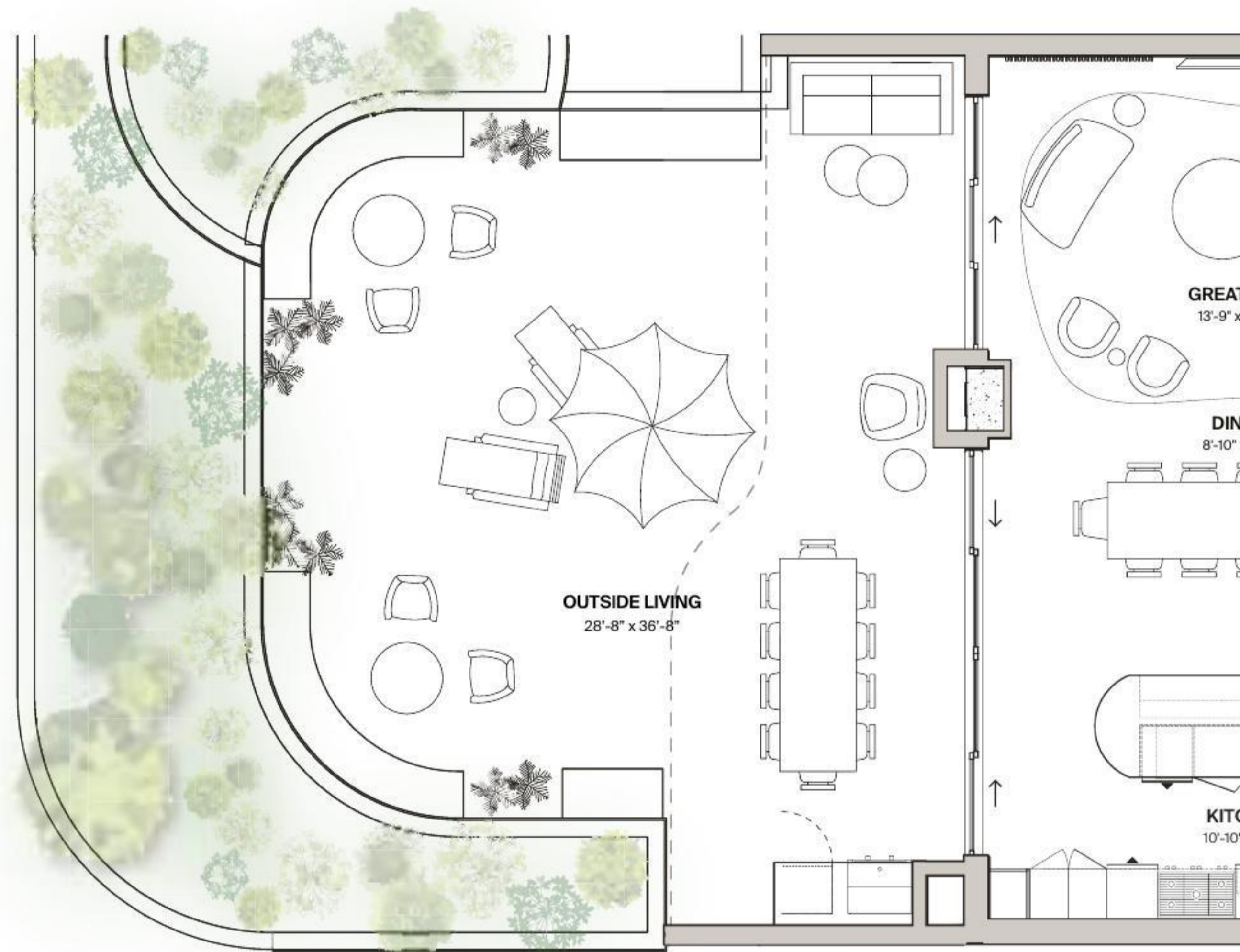
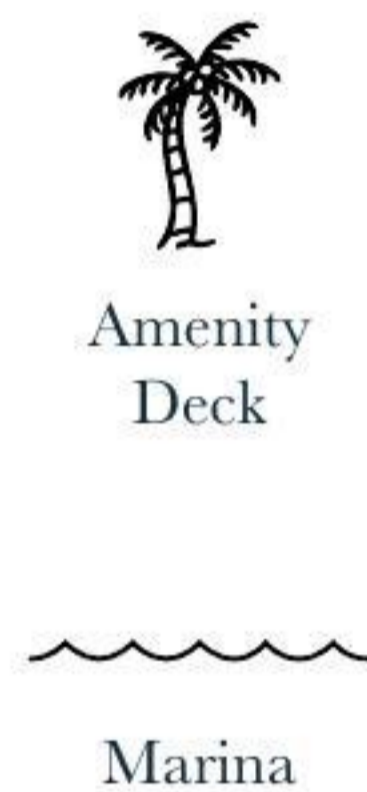

### Residence Features

2 Bedrooms / 3.5 Bathrooms / Den

### Living Areas

Interior: 2,866 SqFt

Exterior Terrace: 1,075 SqFt

**Total: 3,941 SqFt**

[halcyonnaples.com](http://halcyonnaples.com)

ORAL REPRESENTATIONS CANNOT BE RELIED UPON AS CORRECTLY STATING THE REPRESENTATIONS OF THE DEVELOPER. FOR CORRECT REPRESENTATIONS, REFERENCE SHOULD BE MADE TO THIS BROCHURE AND TO THE DOCUMENTS REQUIRED BY SECTION 718.503, FLORIDA STATUTES, TO BE FURNISHED BY A DEVELOPER TO A BUYER OR LESSEE.

This is not intended to be an offer to sell, or solicitation to buy, condominium units to residents of any jurisdiction where prohibited by law, and eligibility for purchase will depend upon the purchaser's state of residency. All images and designs depicted herein are artists' conceptual renderings, which are based upon preliminary development plans, and are subject to change without notice in the manner provided in the offering documents. All such materials are not to scale and are shown solely for illustrative purposes.

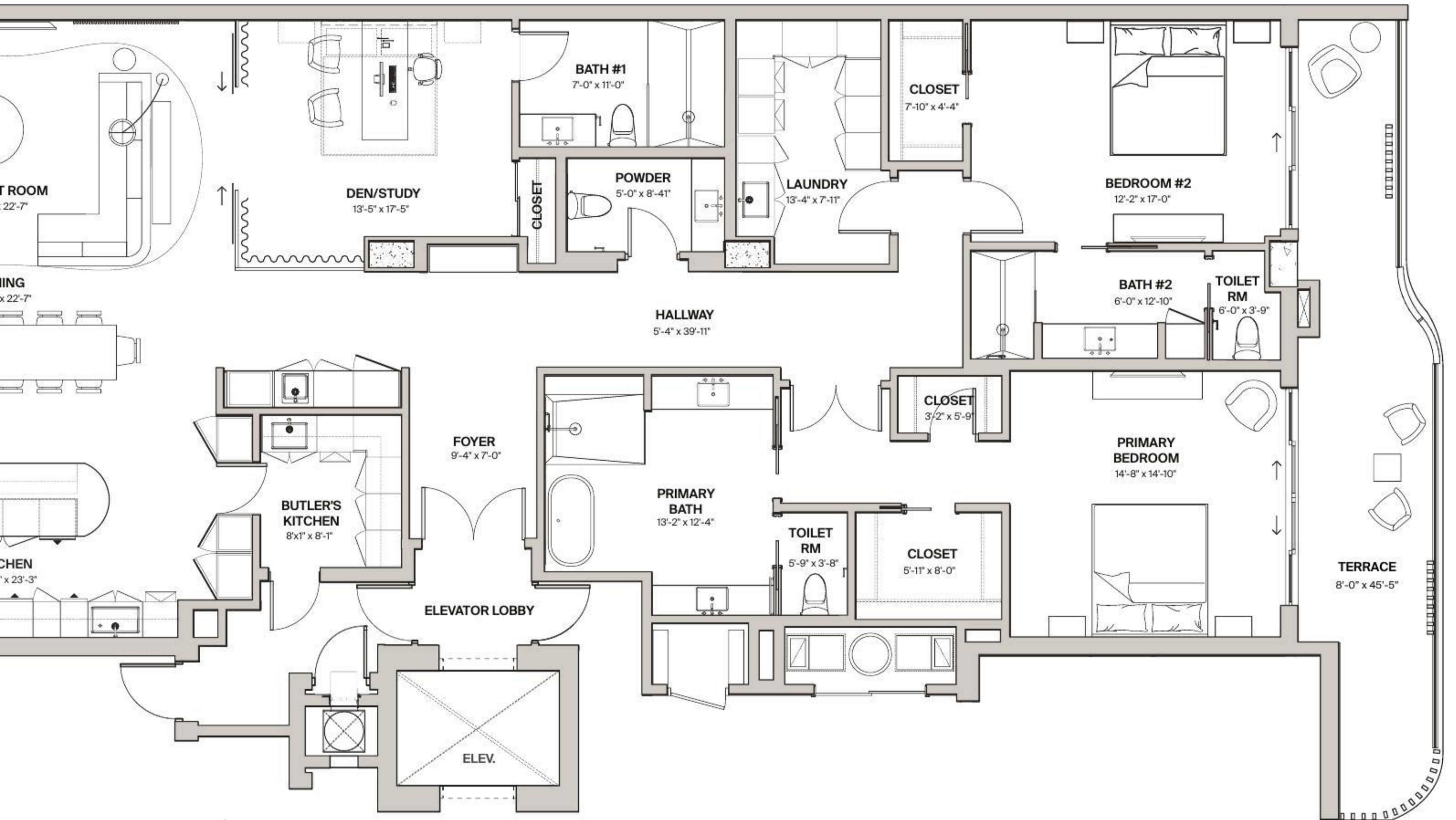

- 01 North Residence
- 02 East Residence
- 03 South Residence
- 04 Amenity Deck
- 05 Sky Deck
- 06 Clubhouse

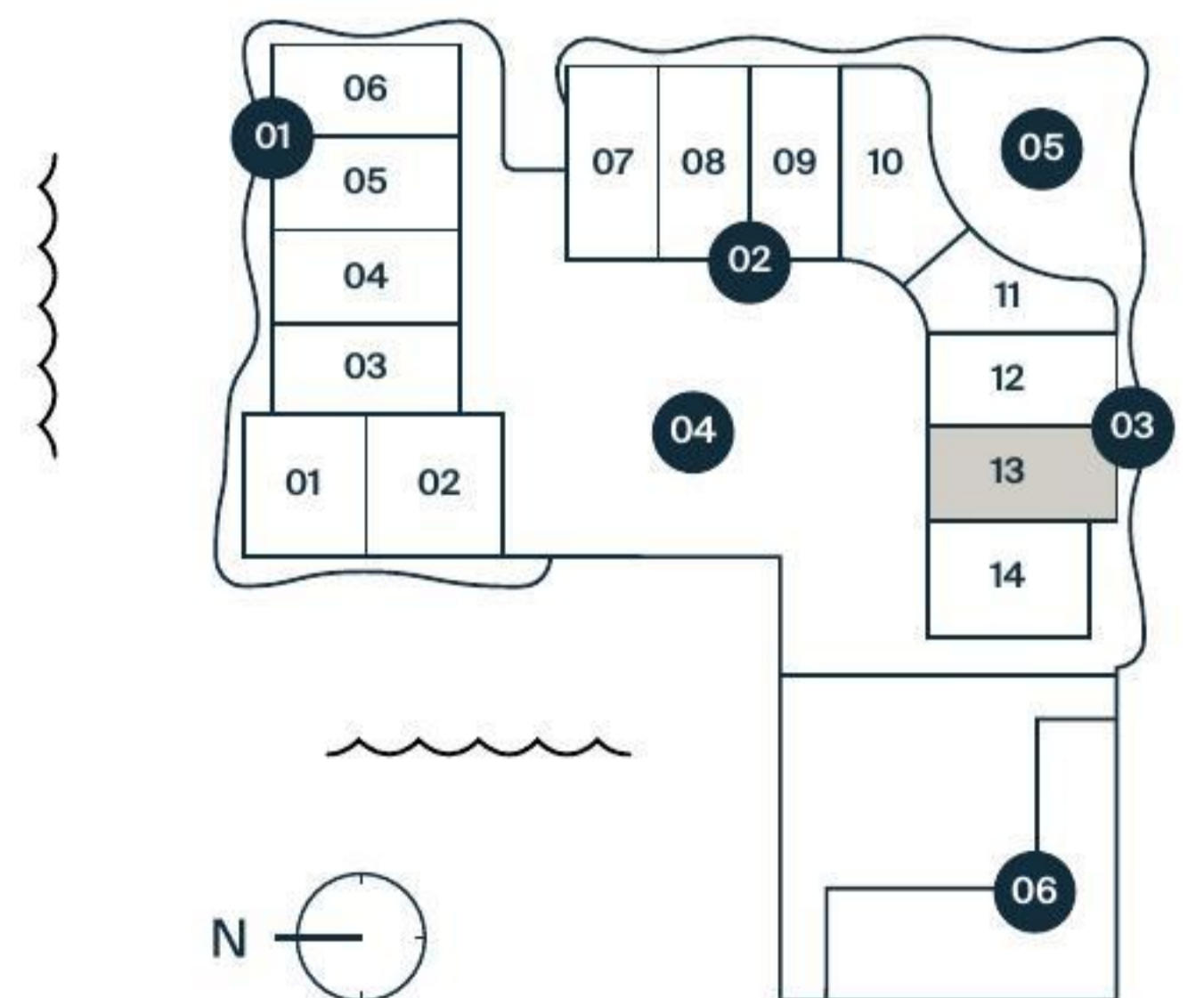

# Residence Type 13

Floor 3-5 and PH

## Residence Features

2 Bedrooms / 3.5 Bathrooms / Den

## Living Areas

Interior:	3,061 SqFt
Exterior Terrace:	760 SqFt
<b>Total:</b>	<b>3,821 SqFt</b>

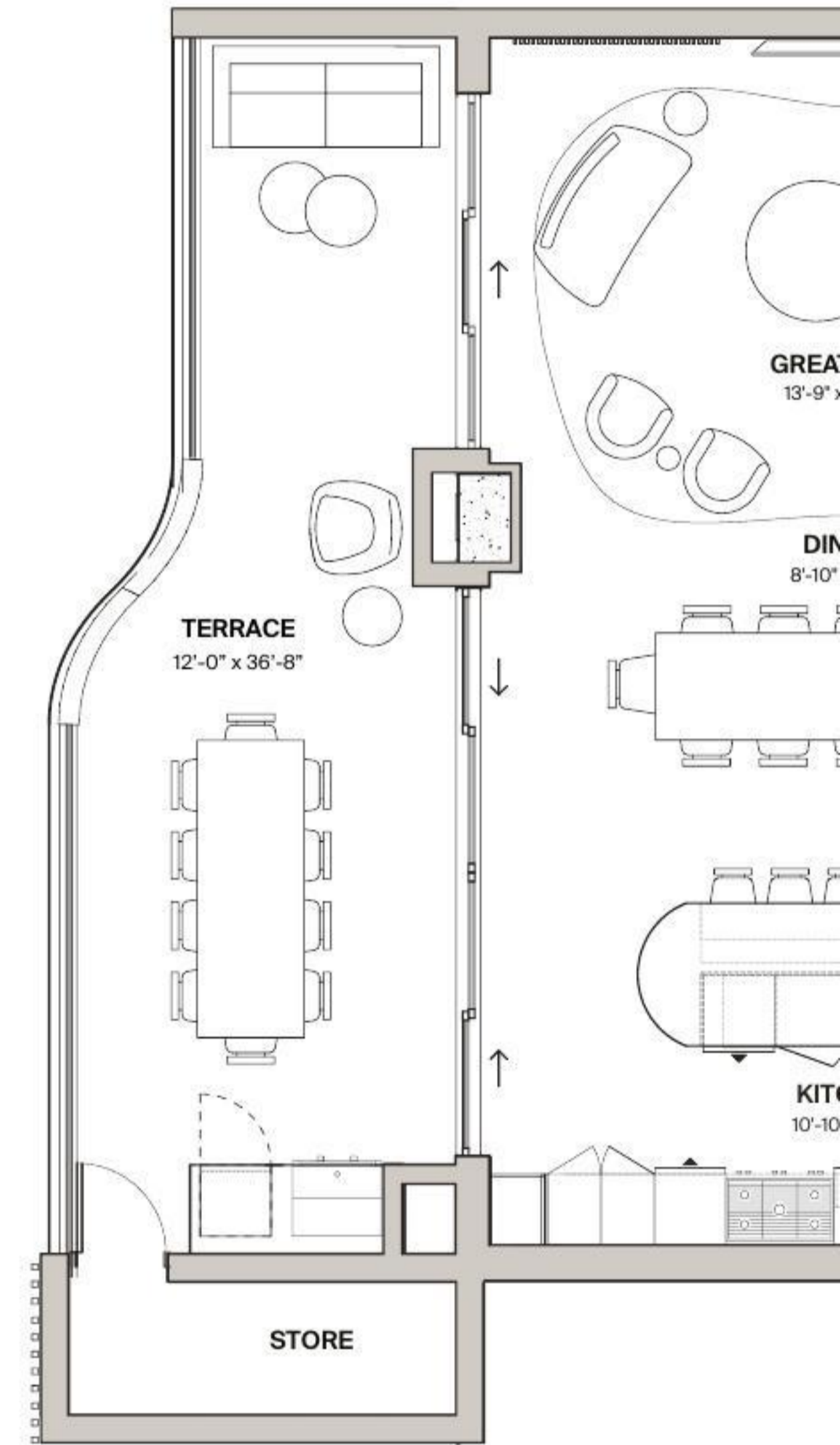
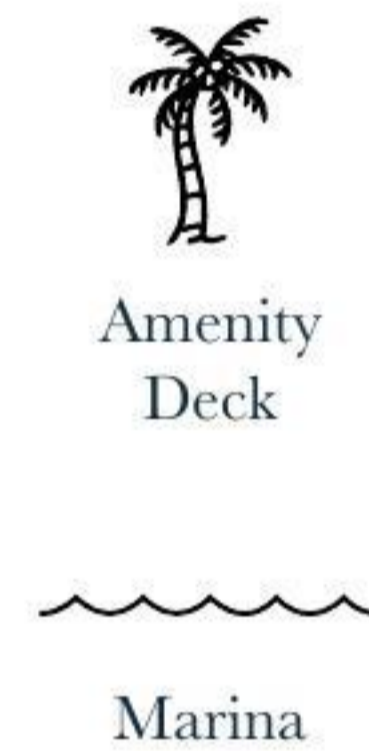
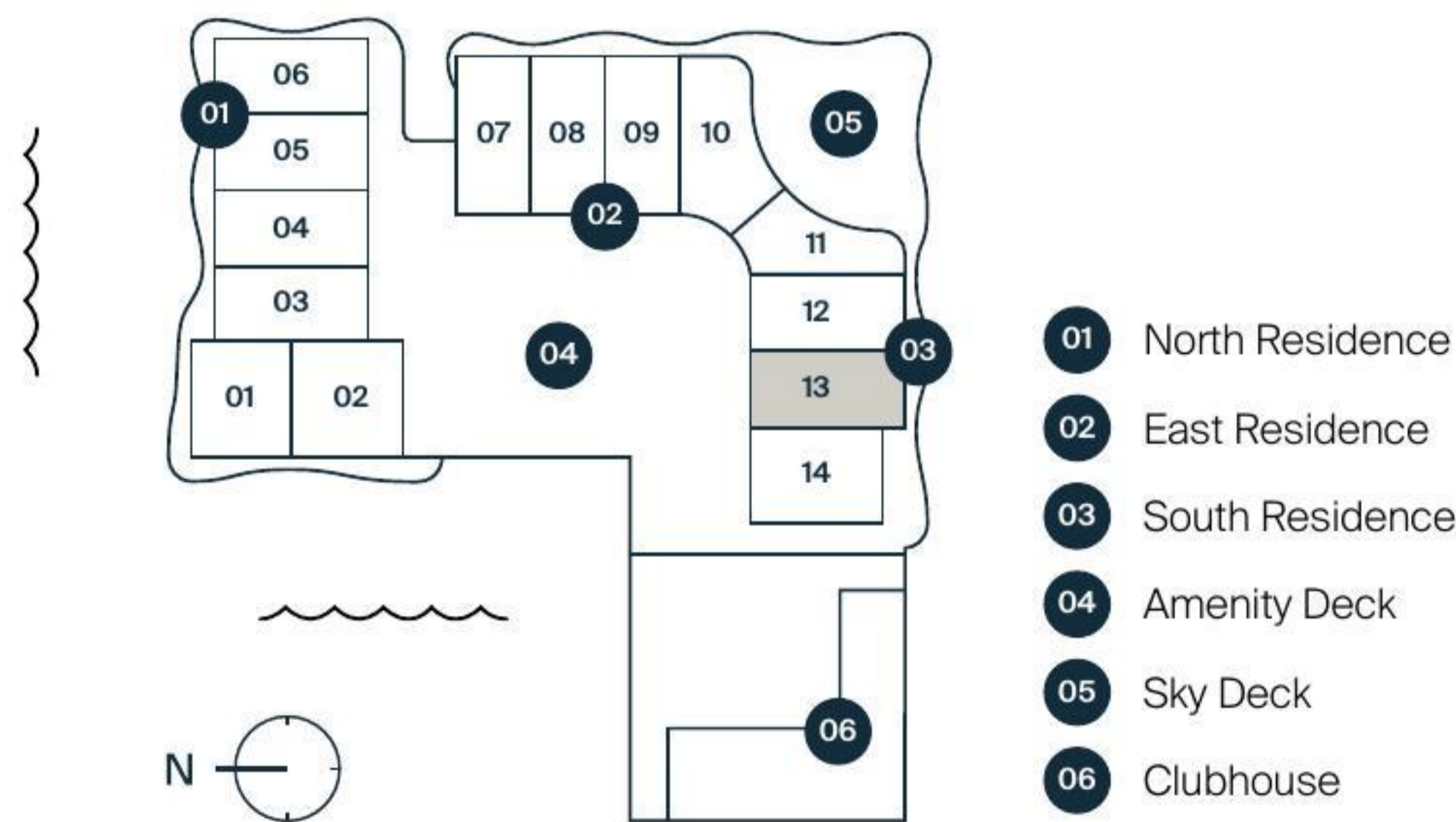

[halcyonnaples.com](http://halcyonnaples.com)

ORAL REPRESENTATIONS CANNOT BE RELIED UPON AS CORRECTLY STATING THE REPRESENTATIONS OF THE DEVELOPER. FOR CORRECT REPRESENTATIONS, REFERENCE SHOULD BE MADE TO THIS BROCHURE AND TO THE DOCUMENTS REQUIRED BY SECTION 718.503, FLORIDA STATUTES, TO BE FURNISHED BY A DEVELOPER TO A BUYER OR LESSEE.

This is not intended to be an offer to sell, or solicitation to buy, condominium units to residents of any jurisdiction where prohibited by law, and eligibility for purchase will depend upon the purchaser's state of residency. All images and designs depicted herein are artists' conceptual renderings, which are based upon preliminary development plans, and are subject to change without notice in the manner provided in the offering documents. All such materials are not to scale and are shown solely for illustrative purposes.

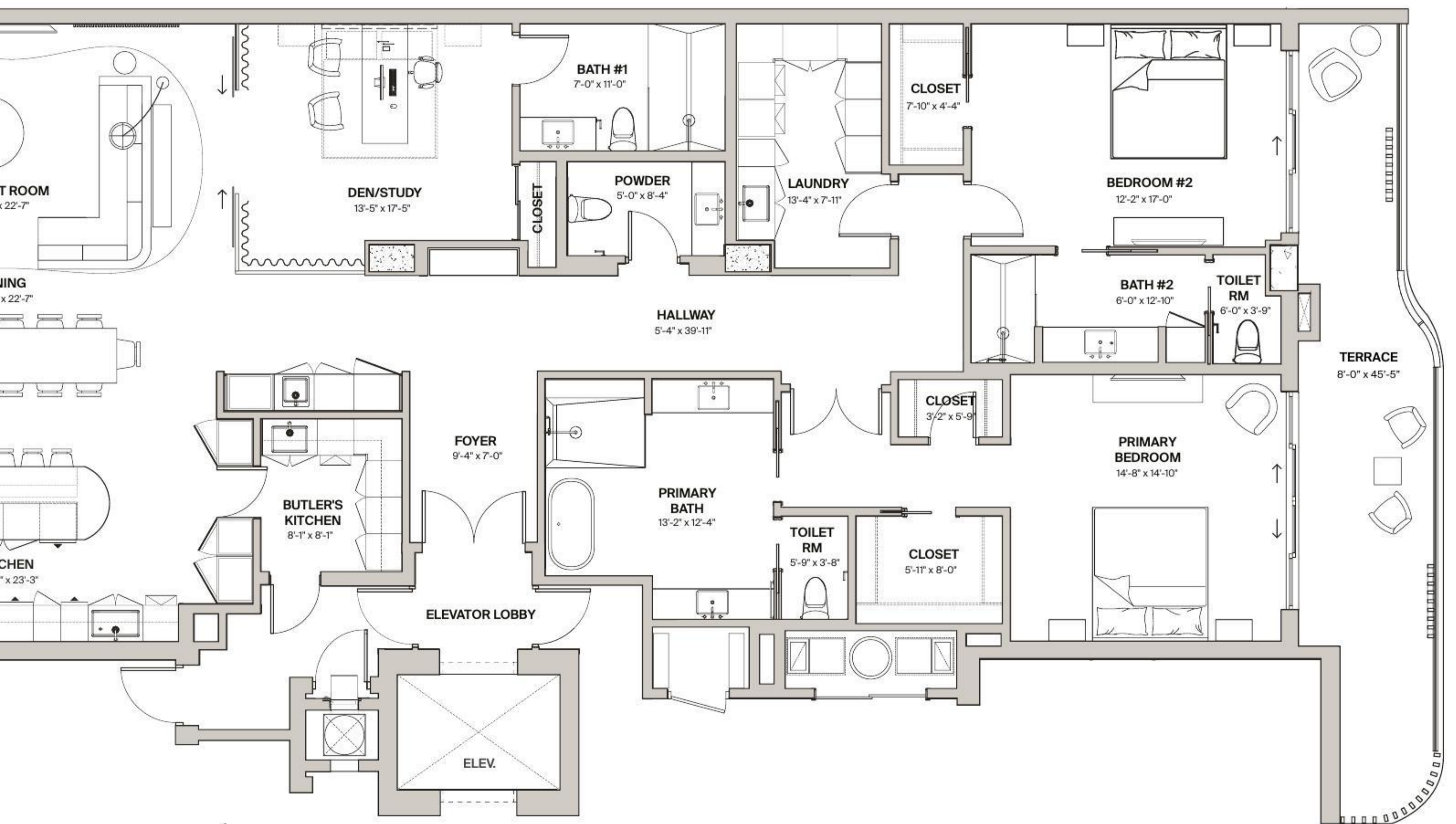

# Residence Type 14

## Floor 2 - Terrace Plan

### Residence Features

4 Bedrooms / 4.5 Bathrooms

### Living Areas

Interior: 3,309 SqFt

Exterior Terrace: 2,491 SqFt

Total: 5,800 SqFt

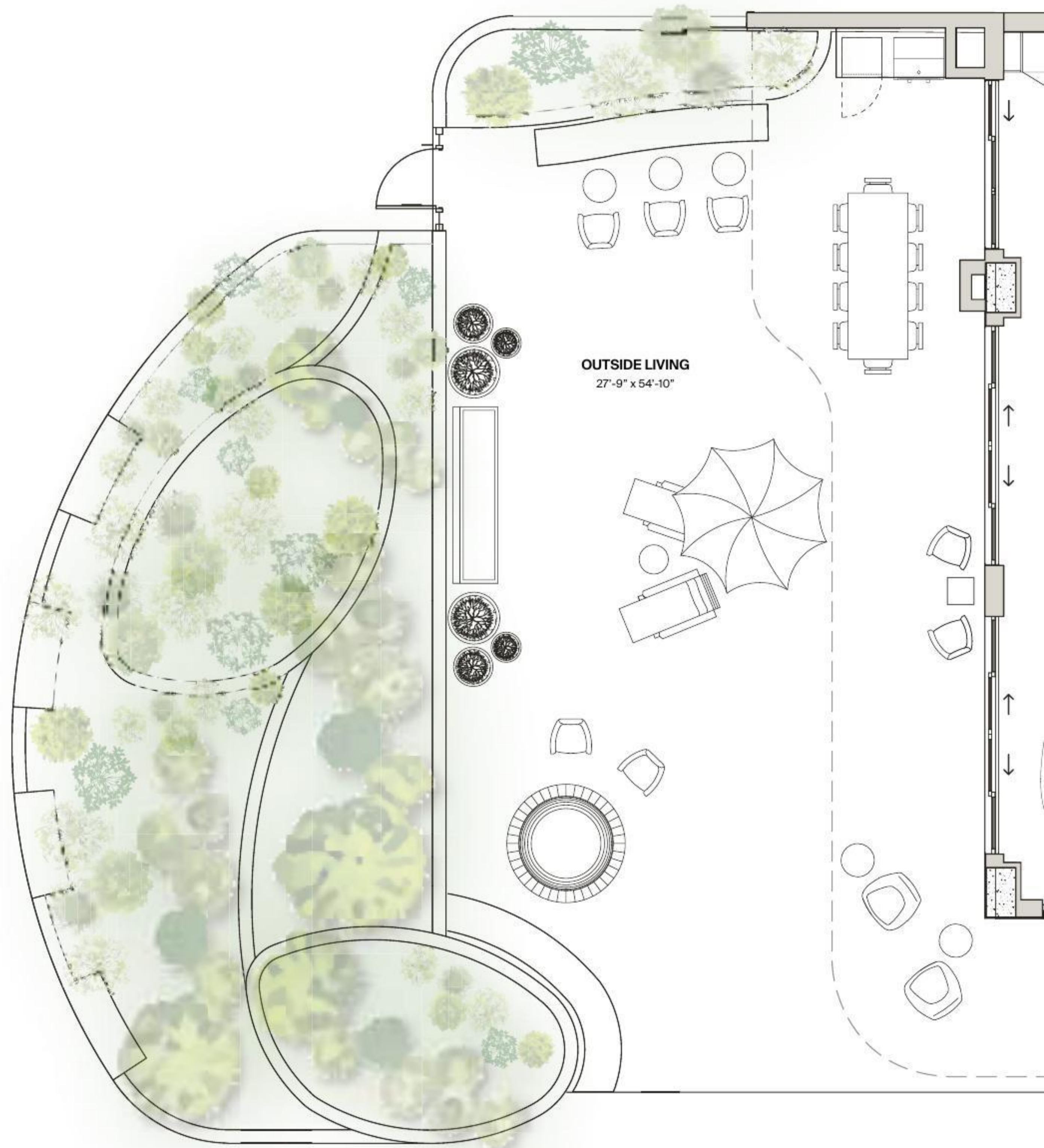
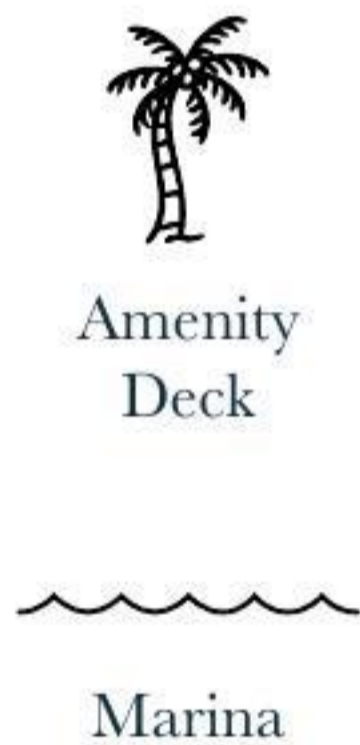

[halcyonnaples.com](http://halcyonnaples.com)

ORAL REPRESENTATIONS CANNOT BE RELIED UPON AS CORRECTLY STATING THE REPRESENTATIONS OF THE DEVELOPER. FOR CORRECT REPRESENTATIONS, REFERENCE SHOULD BE MADE TO THIS BROCHURE AND TO THE DOCUMENTS REQUIRED BY SECTION 718.503, FLORIDA STATUTES, TO BE FURNISHED BY A DEVELOPER TO A BUYER OR LESSEE.

This is not intended to be an offer to sell, or solicitation to buy, condominium units to residents of any jurisdiction where prohibited by law, and eligibility for purchase will depend upon the purchaser's state of residency. All images and designs depicted herein are artists' conceptual renderings, which are based upon preliminary development plans, and are subject to change without notice in the manner provided in the offering documents. All such materials are not to scale and are shown solely for illustrative purposes. 

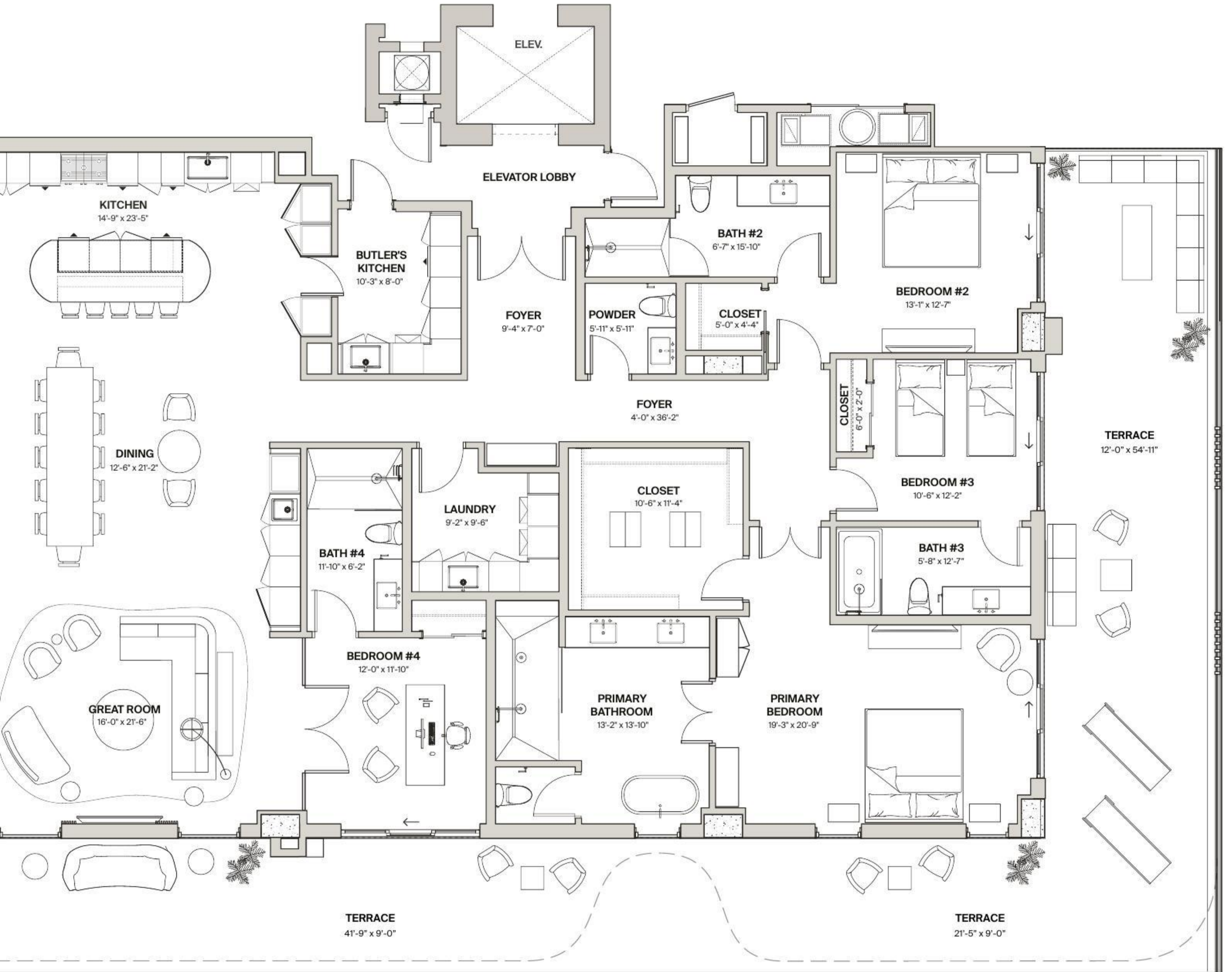

Pool Deck

- 01 North Residence
- 02 East Residence
- 03 South Residence
- 04 Amenity Deck
- 05 Sky Deck
- 06 Clubhouse

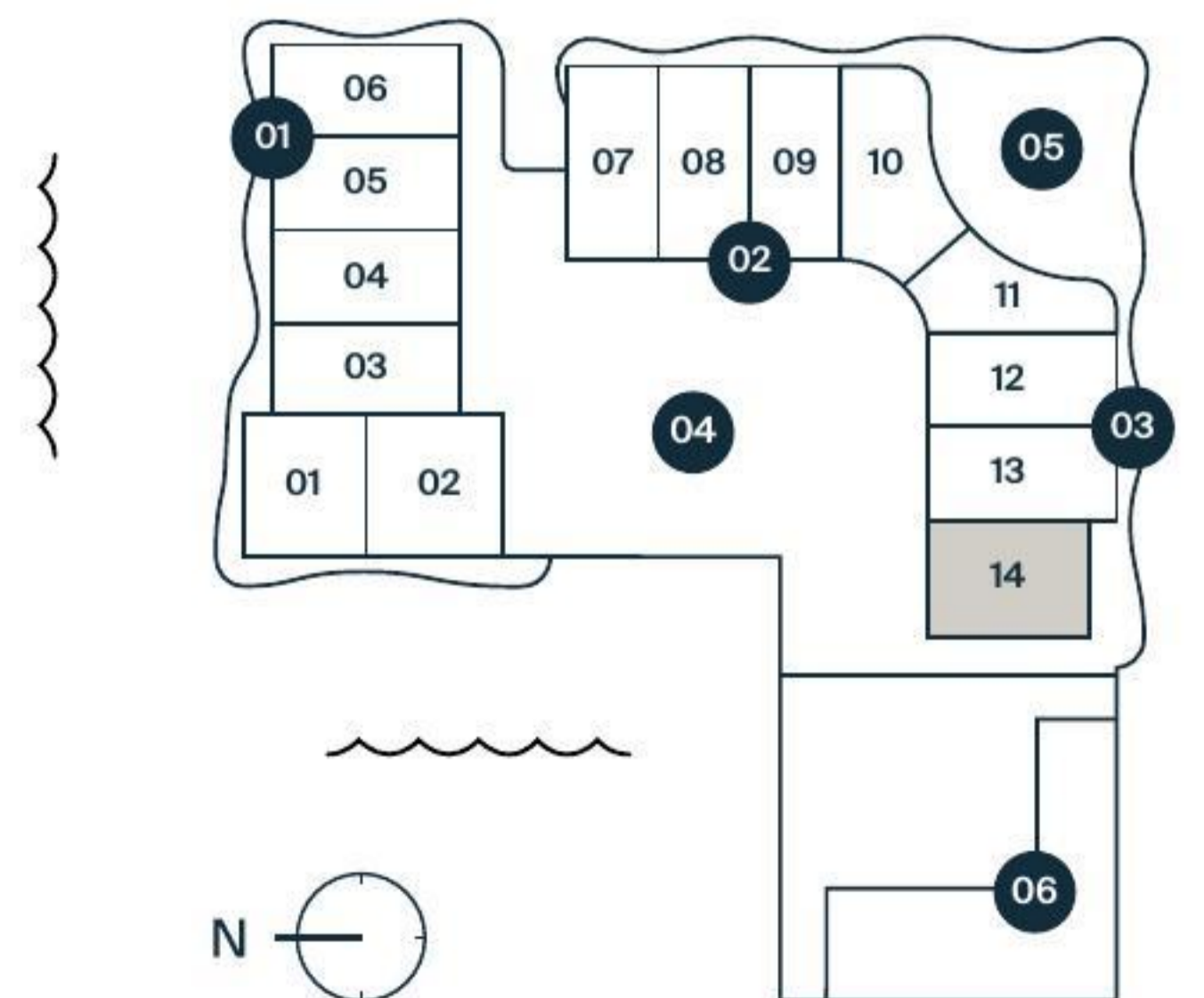

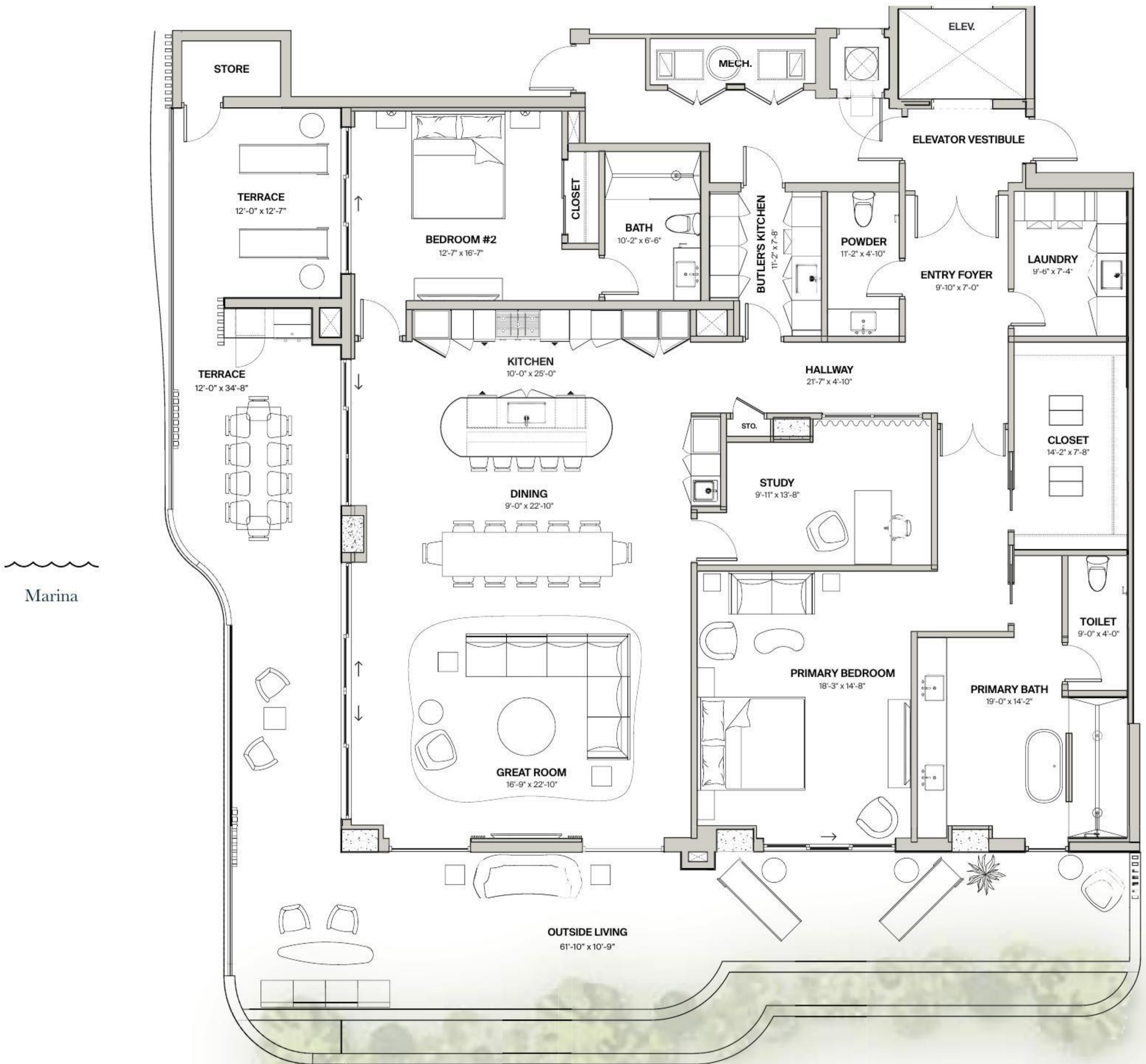

Amenity Deck

# Residence Type 14

Floor 3-5 and PH

## Residence Features

4 Bedrooms / 4.5 Bathrooms

## Living Areas

Interior: 3,374 SqFt

Exterior Terrace: 1,641 SqFt

Total: 5,015 SqFt

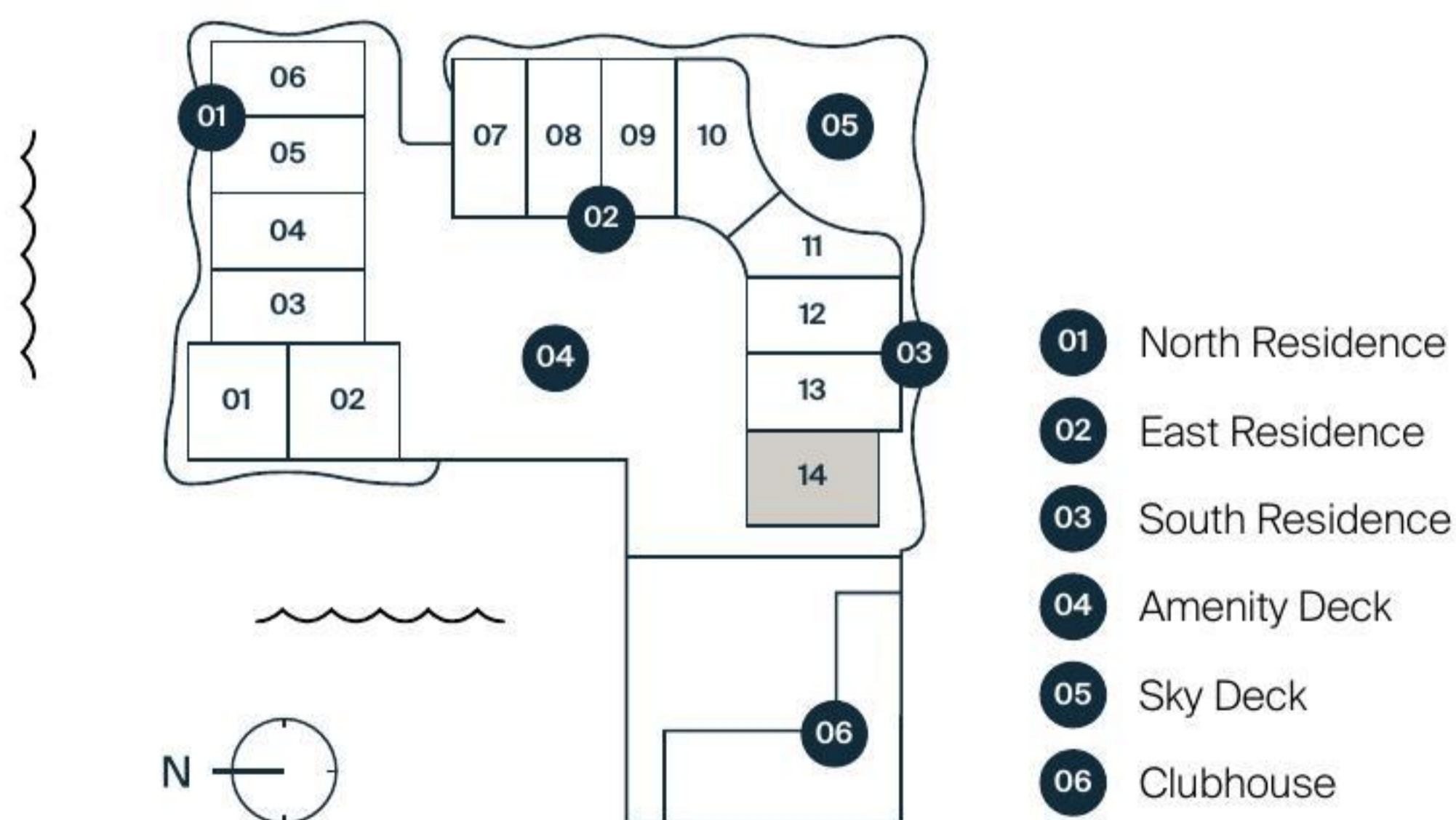

[halcyonnaples.com](http://halcyonnaples.com)

ORAL REPRESENTATIONS CANNOT BE RELIED UPON AS CORRECTLY STATING THE REPRESENTATIONS OF THE DEVELOPER. FOR CORRECT REPRESENTATIONS, REFERENCE SHOULD BE MADE TO THIS BROCHURE AND TO THE DOCUMENTS REQUIRED BY SECTION 718.503, FLORIDA STATUTES, TO BE FURNISHED BY A DEVELOPER TO A BUYER OR LESSEE.

This is not intended to be an offer to sell, or solicitation to buy, condominium units to residents of any jurisdiction where prohibited by law, and eligibility for purchase will depend upon the purchaser's state of residency. All images and designs depicted herein are artists' conceptual renderings, which are based upon preliminary development plans, and are subject to change without notice in the manner provided in the offering documents. All such materials are not to scale and are shown solely for illustrative purposes.

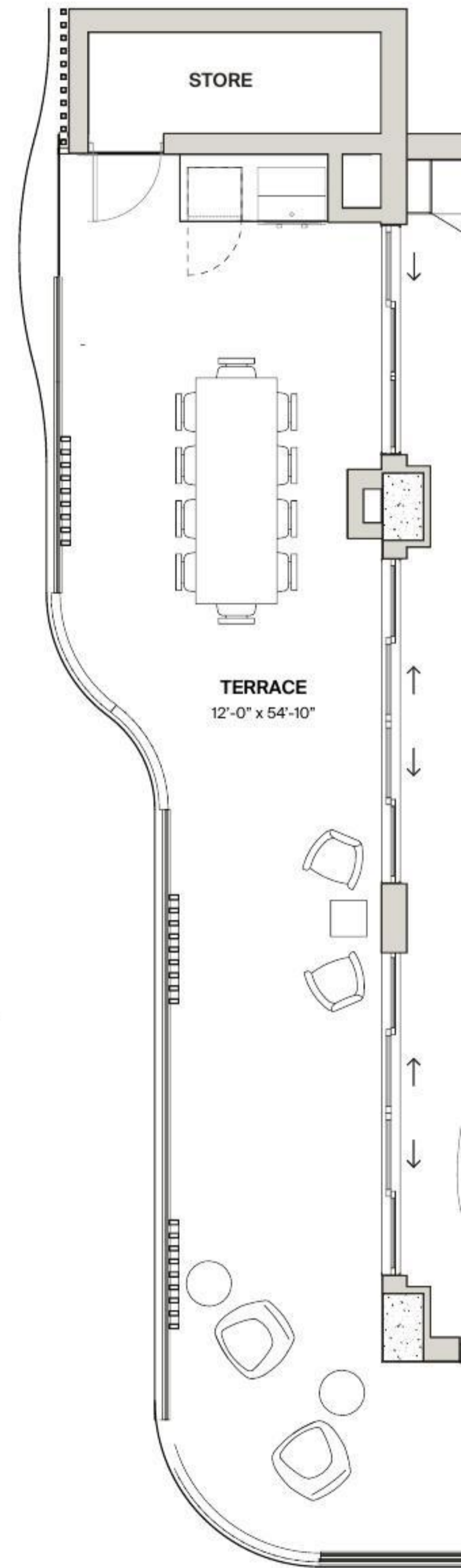

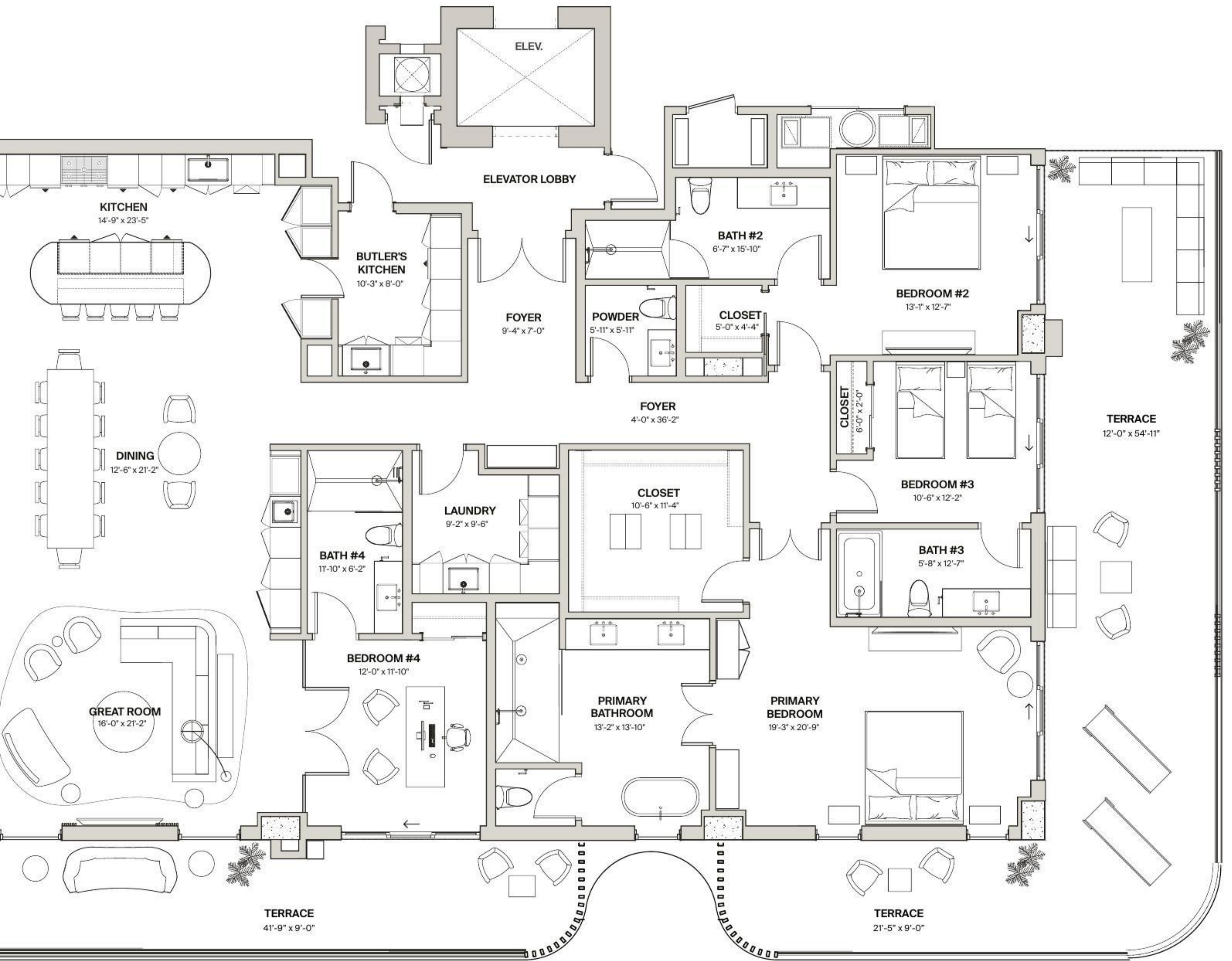

Pool Deck

Pool Deck



---

The Halcyon Residences & Marina Naples  
1933 Davis Blvd, Naples, Florida, 34104

[halcyonnaples.com](http://halcyonnaples.com)



# Residence Type 02

Floor 3-5 and PH

### Residence Features

3 Bedrooms / 3.5 Bathrooms

### Living Areas

Interior:	3,142 SqFt
Exterior Terrace:	1,098 SqFt
<b>Total:</b>	<b>4,240 SqFt</b>



[halcyonnaples.com](http://halcyonnaples.com)

ORAL REPRESENTATIONS CANNOT BE RELIED UPON AS CORRECTLY STATING THE REPRESENTATIONS OF THE DEVELOPER. FOR CORRECT REPRESENTATIONS, REFERENCE SHOULD BE MADE TO THIS BROCHURE AND TO THE DOCUMENTS REQUIRED BY SECTION 718.503, FLORIDA STATUTES, TO BE FURNISHED BY A DEVELOPER TO A BUYER OR LESSEE.

This is not intended to be an offer to sell, or solicitation to buy, condominium units to residents of any jurisdiction where prohibited by law, and eligibility for purchase will depend upon the purchaser's state of residency. All images and designs depicted herein are artists' conceptual renderings, which are based upon preliminary development plans, and are subject to change without notice in the manner provided in the offering documents. All such materials are not to scale and are shown solely for illustrative purposes. 

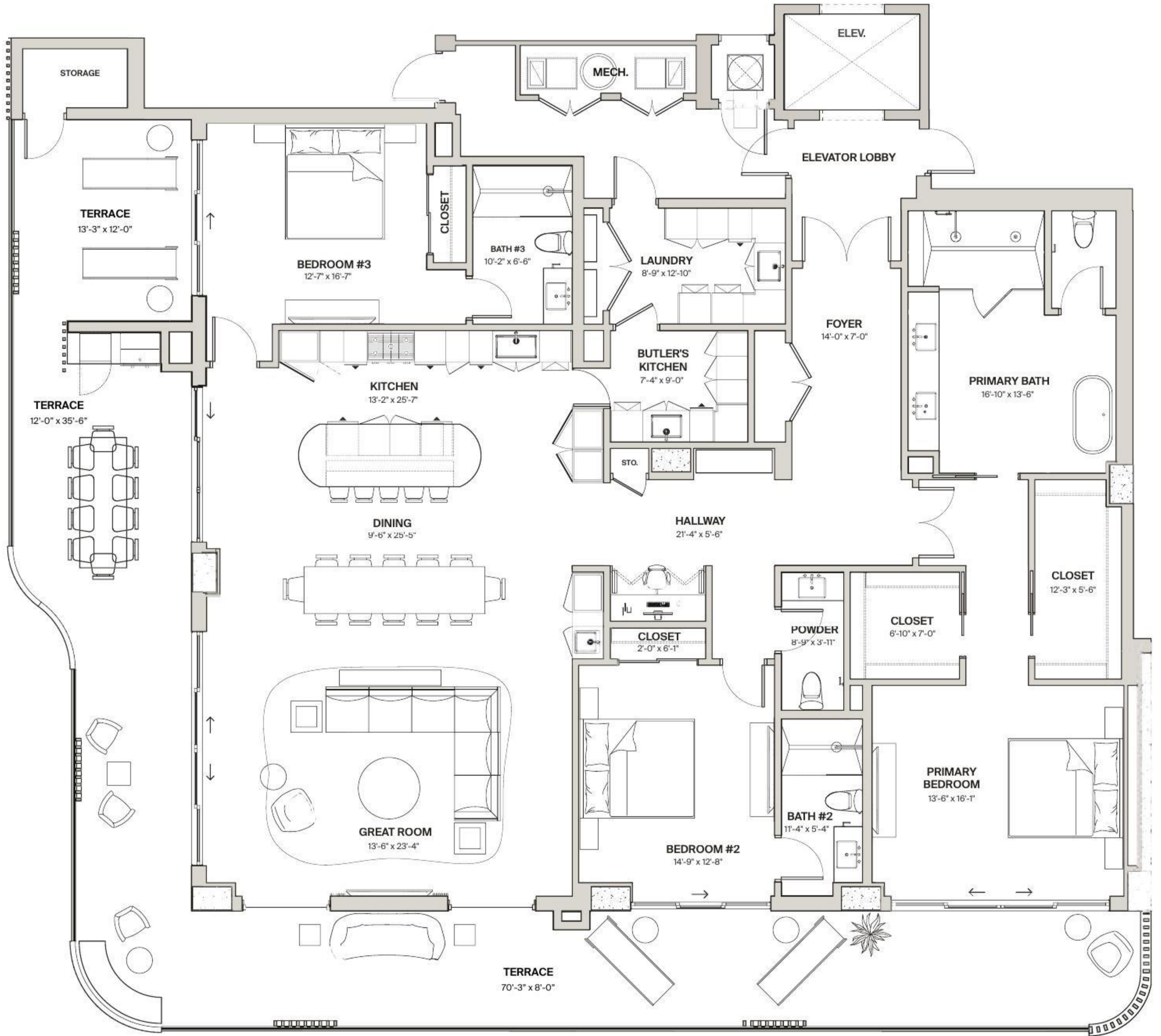

Amenity  
Deck

# Residence Type 03

## Floor 2 - Terrace Plan

### Residence Features

2 Bedrooms / 2.5 Bathrooms / Study

### Living Areas

Interior: 2,871 SqFt

Exterior Terrace: 1,035 SqFt

Total: 3,906 SqFt

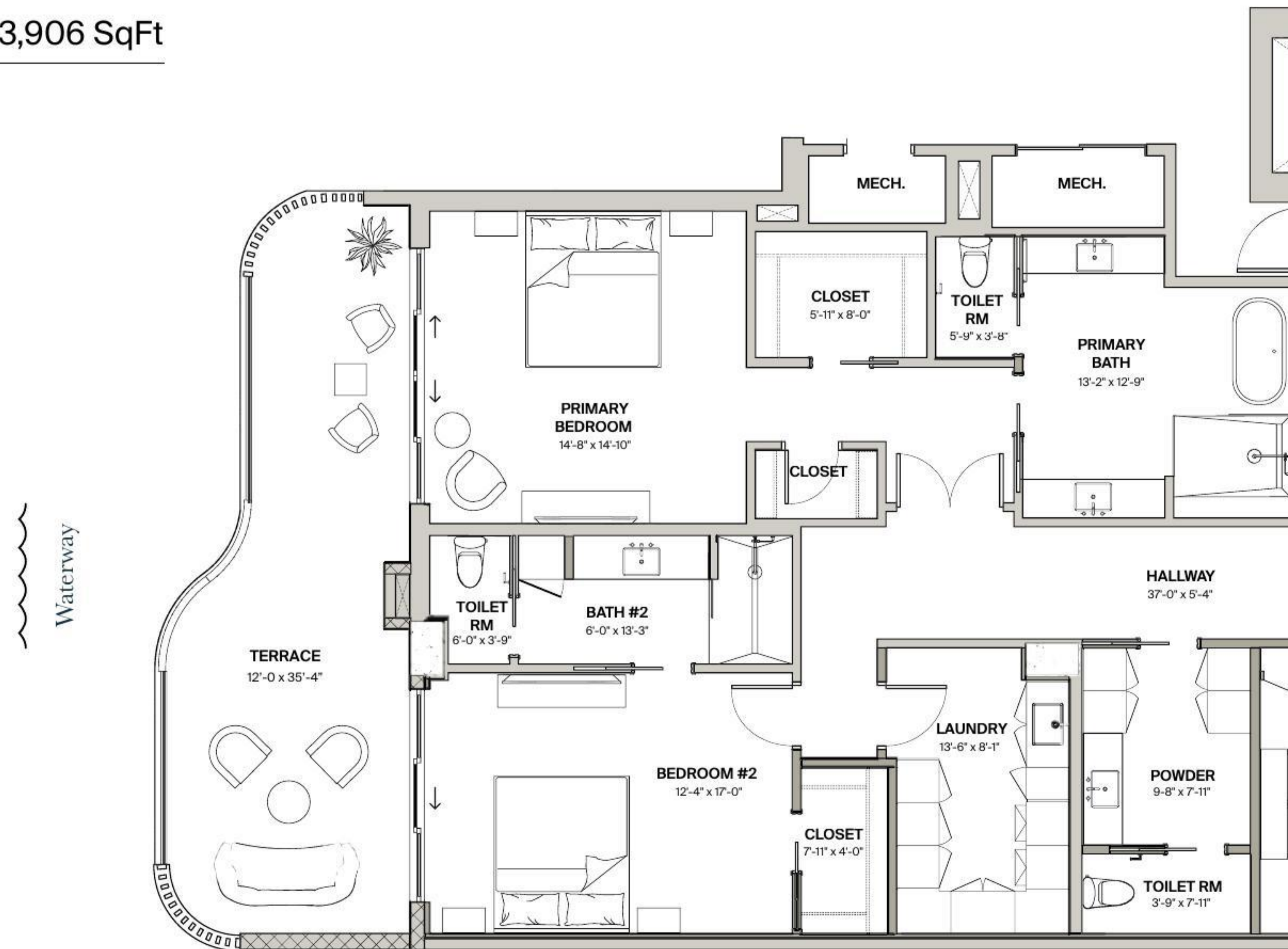

[halcyonnaples.com](http://halcyonnaples.com)

ORAL REPRESENTATIONS CANNOT BE RELIED UPON AS CORRECTLY STATING THE REPRESENTATIONS OF THE DEVELOPER. FOR CORRECT REPRESENTATIONS, REFERENCE SHOULD BE MADE TO THIS BROCHURE AND TO THE DOCUMENTS REQUIRED BY SECTION 718.503, FLORIDA STATUTES, TO BE FURNISHED BY A DEVELOPER TO A BUYER OR LESSEE.

This is not intended to be an offer to sell, or solicitation to buy, condominium units to residents of any jurisdiction where prohibited by law, and eligibility for purchase will depend upon the purchaser's state of residency. All images and designs depicted herein are artists' conceptual renderings, which are based upon preliminary development plans, and are subject to change without notice in the manner provided in the offering documents. All such materials are not to scale and are shown solely for illustrative purposes.



- 01 North Residence
- 02 East Residence
- 03 South Residence
- 04 Amenity Deck
- 05 Sky Deck
- 06 Clubhouse

