

ONE BEDROOM  
ONE BATH

INTERIOR 805 SF | 74.8 SM  
EXTERIOR 415 SF | 38.6 SM  
TOTAL 1,220 SF | 113.3 SM

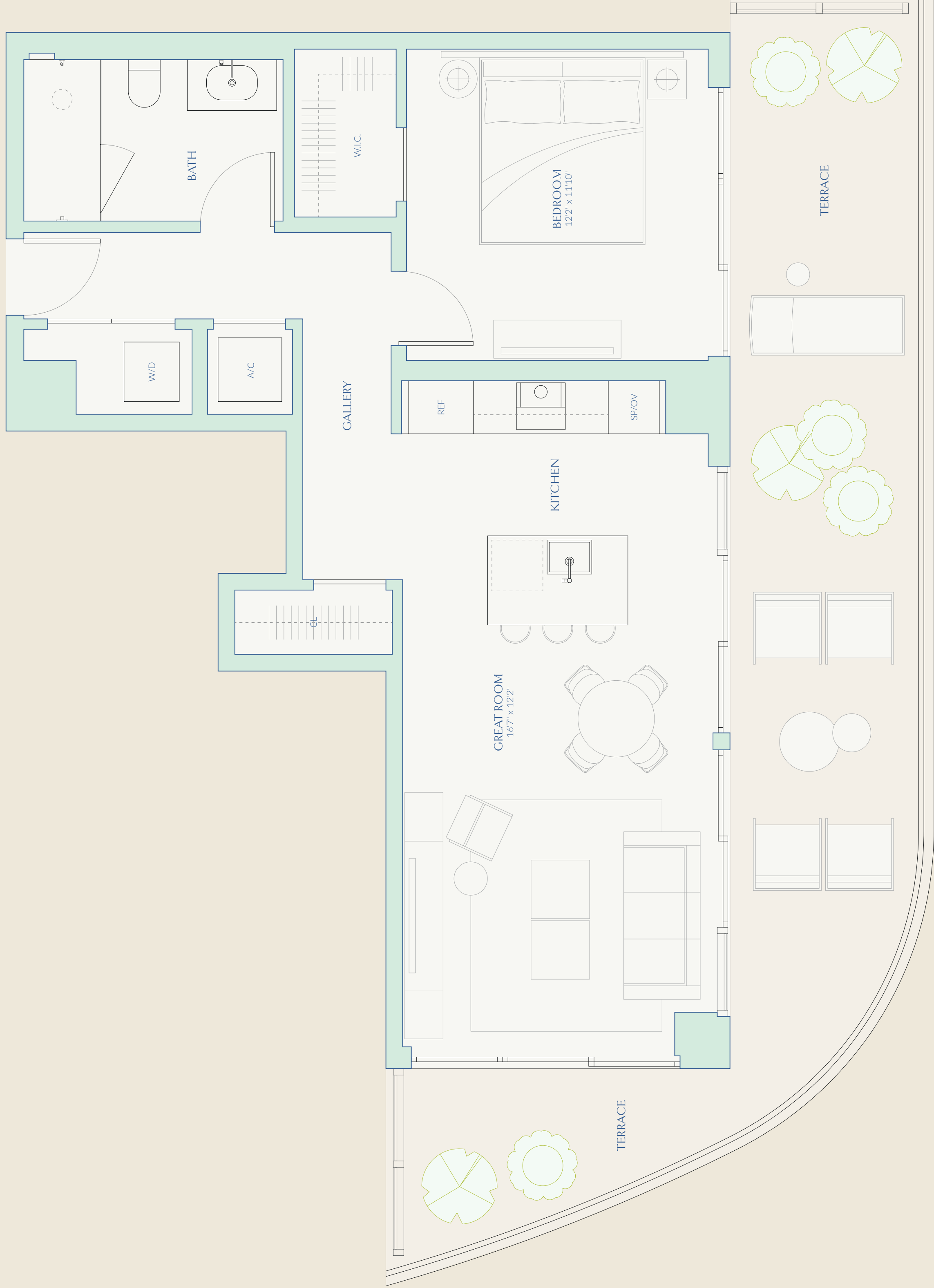

INTRACOASTAL/  
BAY VIEW

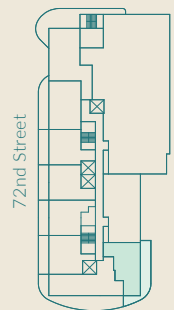

Floor 2 - 4

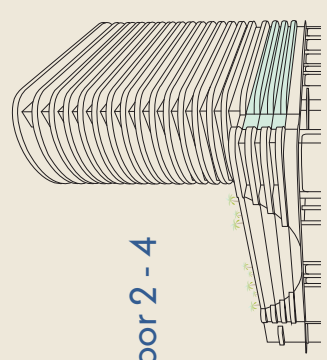

This is not intended to be an offer to sell, or solicitation to buy, condominium units to residents of any jurisdiction where prohibited by law, and your eligibility for purchase will depend upon your state of residency. The offering is made only by the prospectus for the condominium and no statement should be relied upon if not made in the prospectus. Stated interior square footage is measured to the exterior face of exterior walls and to the centerline of interior demising walls or to the exterior face of exterior demising walls, and is larger than the dimensions that would be determined by using the actual construction. **ORAL REPRESENTATIONS CANNOT BE RELIED UPON AS CORRECTLY STATING THE REPRESENTATIONS OF THE DEVELOPER. FOR CORRECT REPRESENTATIONS, MAKE REFERENCE TO THIS BROCHURE AND TO THE DOCUMENTS REQUIRED BY SECTION 718.5.03, FLORIDA STATUTES, TO BE FURNISHED BY A DEVELOPER TO A BUYER OR LESSEE.**



# A2

ONE BEDROOM  
ONE BATH

INTERIOR 830 SF | 77.1 SM  
EXTERIOR 249 SF | 23.1 SM  
TOTAL 1,079 SF | 100.2 SM



72  
**CARLYLE**  
MIAMI BEACH RESIDENCES  
By Piero Lissoni

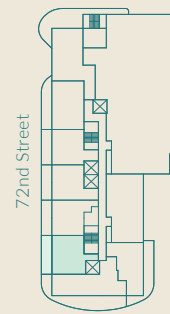
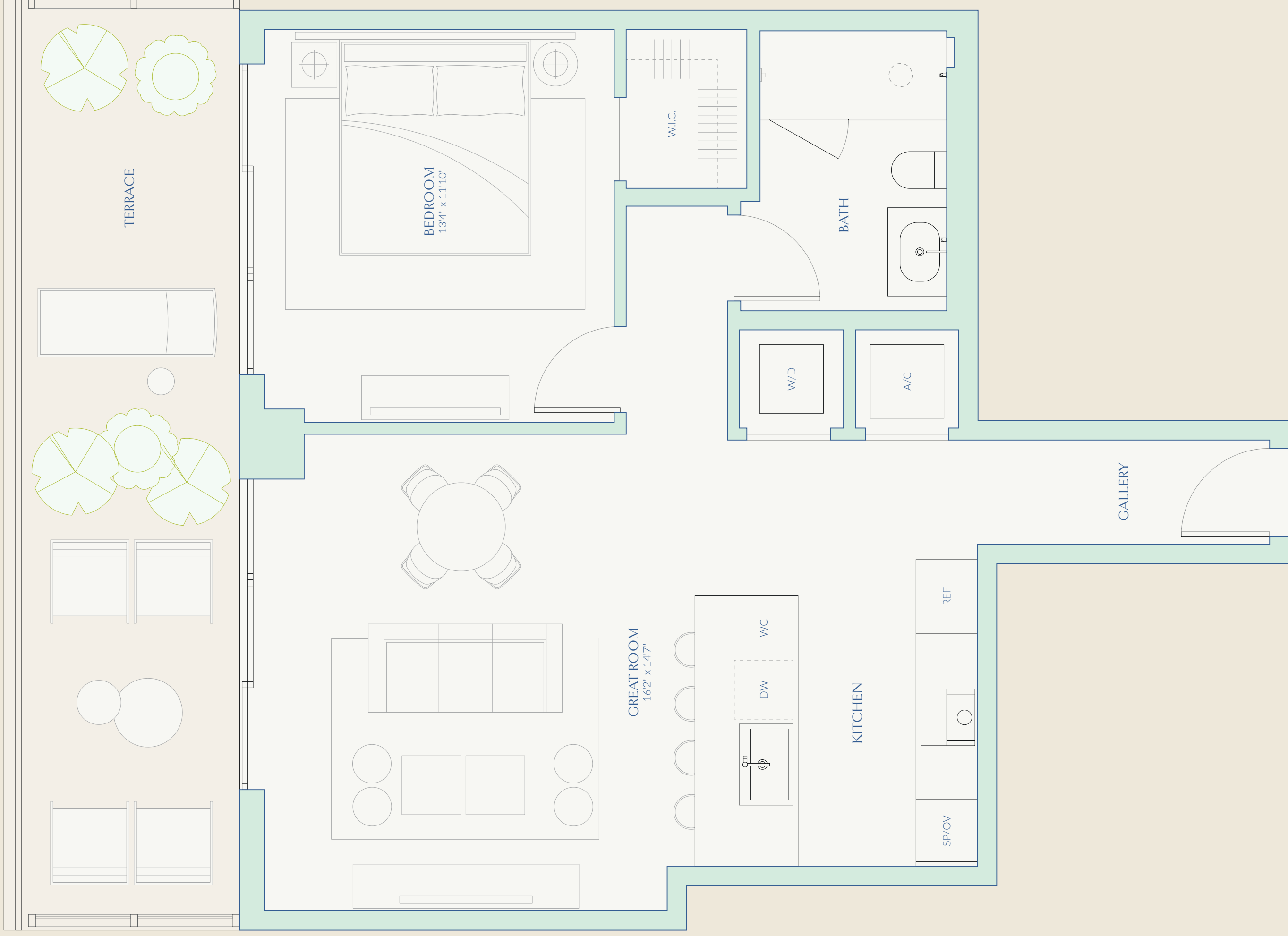

Floor 2 - 4

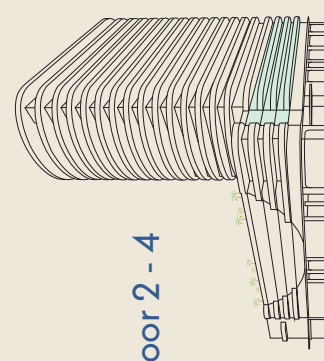

This is not intended to be an offer to sell, or solicitation to buy, condominium units in any jurisdiction where prohibited by law, and your eligibility for purchase will depend upon your state of residency. The offering is made only by the prospectus for the condominium and no statement should be relied upon if not made in the prospectus. Stated interior square footage is measured to the exterior face of exterior walls and to the centerline of interior demising walls or to the exterior face of exterior walls, without excluding corridors or shared facilities, without excluding areas that may be occupied by columns or other structural components. This method of measurement varies from, and is larger than, the dimensions that would be determined by using the actual construction. **ORAL REPRESENTATIONS CANNOT BE RELIED UPON AS CORRECTLY STATING THE REPRESENTATIONS OF THE DEVELOPER. FOR CORRECT REPRESENTATIONS, MAKE REFERENCE TO THIS BROCHURE AND TO THE DOCUMENTS REQUIRED BY SECTION 718.503, FLORIDA STATUTES, TO BE FURNISHED BY A DEVELOPER TO A BUYER OR LESSEE.**



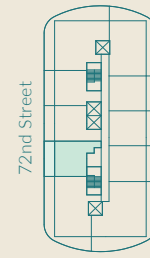
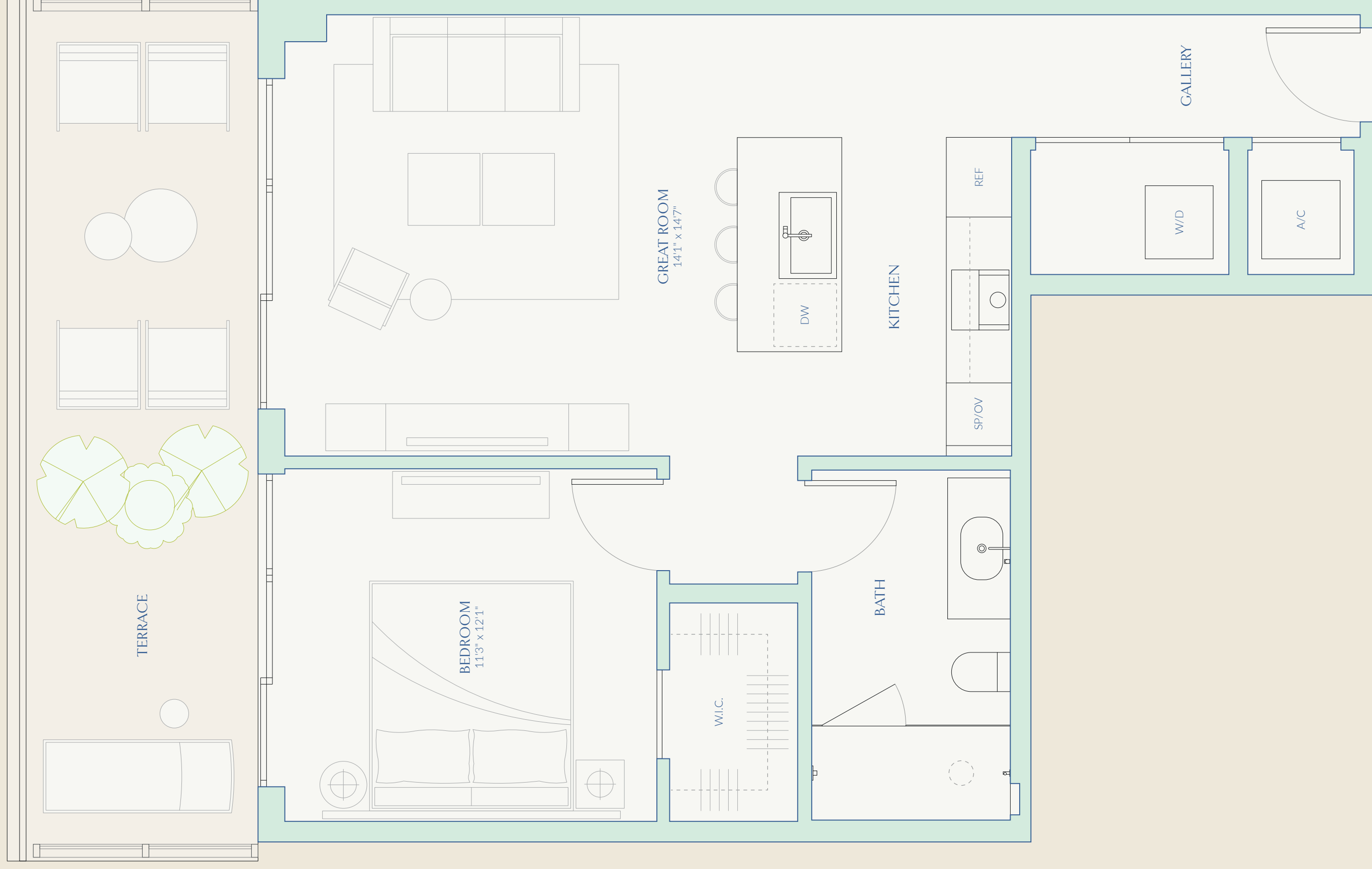

This is not intended to be an offer to sell, or solicitation to buy, condominium units in any jurisdiction where prohibited by law, and your eligibility for purchase will depend upon your state of residency. The offering is made only by the prospectus for the condominium and no statement should be relied upon if not made in the prospectus. Stated interior square footage is measured to the exterior face of exterior walls and to the centerline of interior demising walls or to the exterior face of exterior walls and to the centerline of interior demising walls or to the exterior face of exterior walls, whichever is the most favorable to the buyer. Stated exterior square footage is measured to the exterior face of exterior walls. Measurements are approximate and may vary from actual construction. ORAL REPRESENTATIONS CANNOT BE RELIED UPON AS CORRECTLY STATING THE REPRESENTATIONS OF THE DEVELOPER. FOR CORRECT REPRESENTATIONS, MAKE REFERENCE TO THIS BROCHURE AND TO THE DOCUMENTS REQUIRED BY SECTION 718.5.03, FLORIDA STATUTES, TO BE FURNISHED BY A DEVELOPER TO A BUYER OR LESSEE.

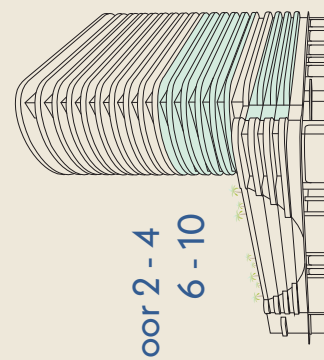

Floor 2 - 4  
6 - 10



# A4

ONE BEDROOM  
ONE BATH

INTERIOR 781 SF | 72.6 SM  
EXTERIOR 216 SF | 20.1 SM  
TOTAL 997 SF | 92.6 SM

72  
**CARLYLE**  
MIAMI BEACH RESIDENCES  
By Piero Lissoni

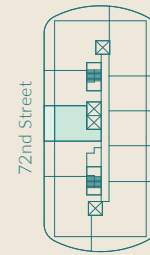
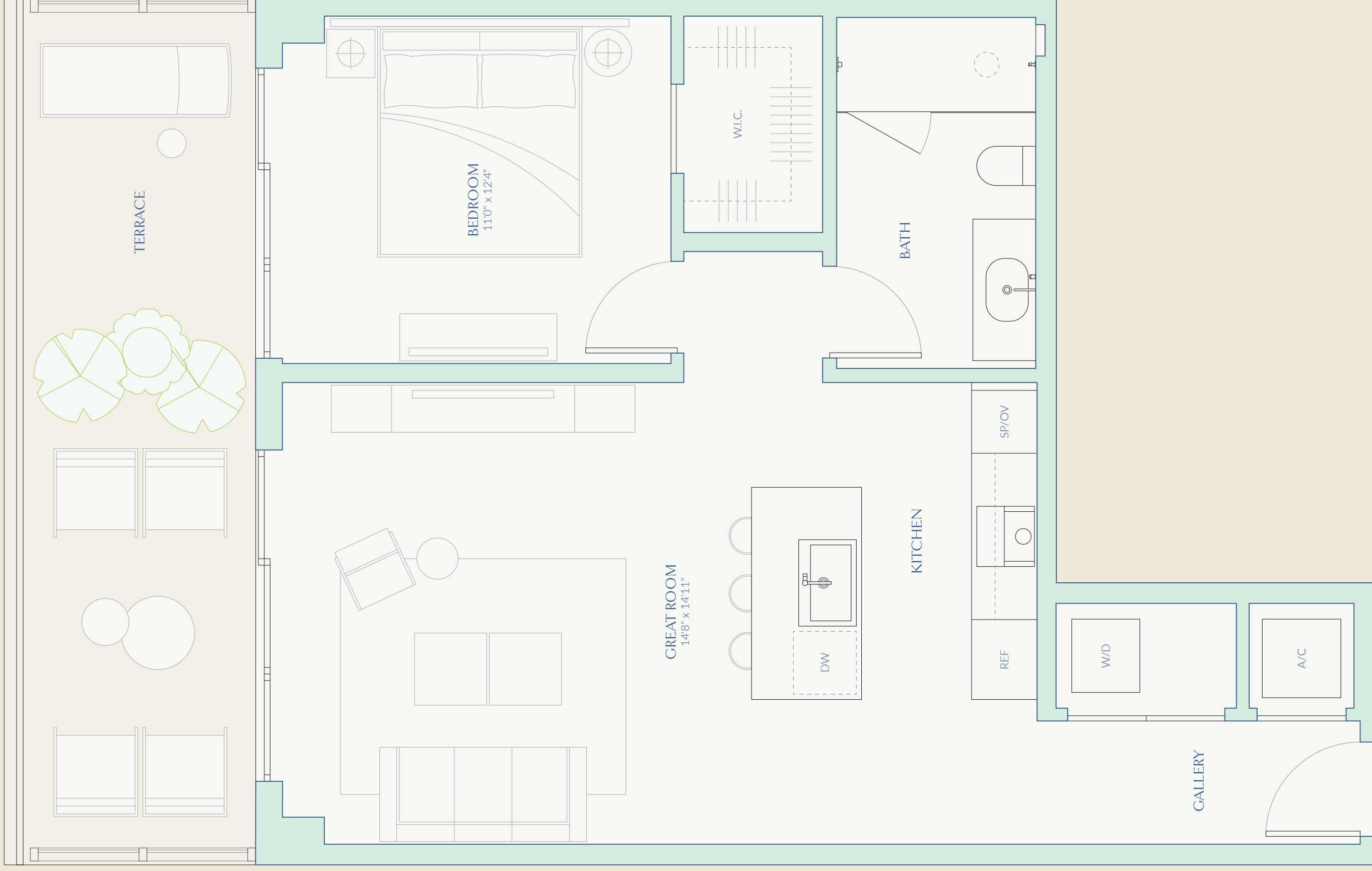

This is not intended to be an offer to sell, or solicitation to buy, condominium units to residents of any jurisdiction where prohibited by law, and your eligibility for purchase will depend upon your state of residency. The offering is made only by the prospectus for the condominium and no statement should be relied upon if not made in the prospectus. Stated interior square footage is measured to the exterior face of exterior walls and to the centerline of interior demising walls or to the exterior face of exterior walls and to the centerline of interior demising walls or to the exterior face of exterior walls, whichever is larger. Stated exterior square footage is measured to the exterior face of exterior walls and to the centerline of exterior walls, whichever is larger. Stated dimensions are for information only and are not intended to be used for construction purposes. All measurements are approximate and should be used as a guide only. ORAL REPRESENTATIONS CANNOT BE RELIED UPON AS CORRECTLY STATING THE REPRESENTATIONS OF THE DEVELOPER FOR CORRECT REPRESENTATIONS. MAKE REFERENCE TO THIS BROCHURE AND TO THE DOCUMENTS REQUIRED BY SECTION 718.5.03, FLORIDA STATUTES, TO BE FURNISHED BY A DEVELOPER TO A BUYER OR LESSEE, WITH ACTUAL CONSTRUCTION.

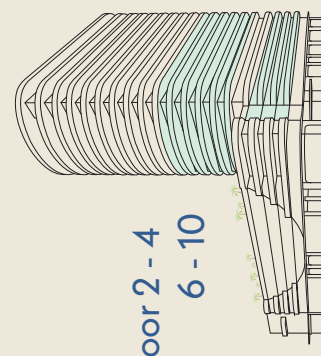

Floor 2 - 4  
6 - 10



# A5

ONE BEDROOM  
ONE BATH

INTERIOR 770 SF | 71.5 SM  
EXTERIOR 216 SF | 20.1 SM  
TOTAL 986 SF | 91.6 SM

72  
CARLYLE  
MIAMI BEACH RESIDENCES  
By Piero Lissoni

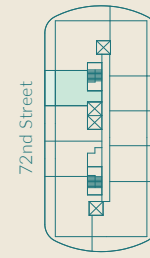

72nd Street



This is not intended to be an offer to sell, or solicitation to buy, condominium units to residents of any jurisdiction where prohibited by law, and your eligibility for purchase will depend upon your state of residency. The offering is made only by the prospectus for the condominium and no statement should be relied upon if not made in the prospectus. Stated interior square footage is measured to the exterior face of exterior walls and to the centerline of interior demising walls or to the exterior face of exterior walls, whichever is greater. Stated exterior square footage is measured to the exterior face of exterior walls. Dimensions are approximate and do not constitute a contract. All measurements are approximate and do not constitute a contract. ORAL REPRESENTATIONS CANNOT BE RELIED UPON AS CORRECTLY STATING THE REPRESENTATIONS OF THE DEVELOPER. FOR CORRECT REPRESENTATIONS, MAKE REFERENCE TO THIS BROCHURE AND TO THE DOCUMENTS REQUIRED BY SECTION 718.5.03, FLORIDA STATUTES, TO BE FURNISHED BY A DEVELOPER TO A BUYER OR LESSEE, WITH ACTUAL CONSTRUCTION.

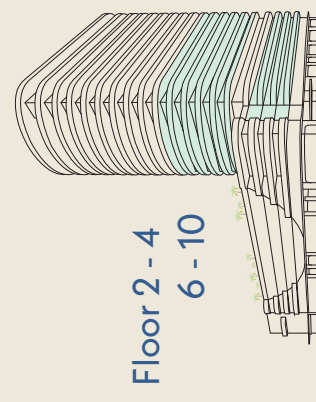

Floor 2 - 4  
6 - 10

# A6

ONE BEDROOM  
ONE BATH  
ONE POWDER ROOM

INTERIOR 799 SF | 74.2 SM  
EXTERIOR 241 SF | 22.4 SM  
TOTAL 1,040 SF | 96.6 SM

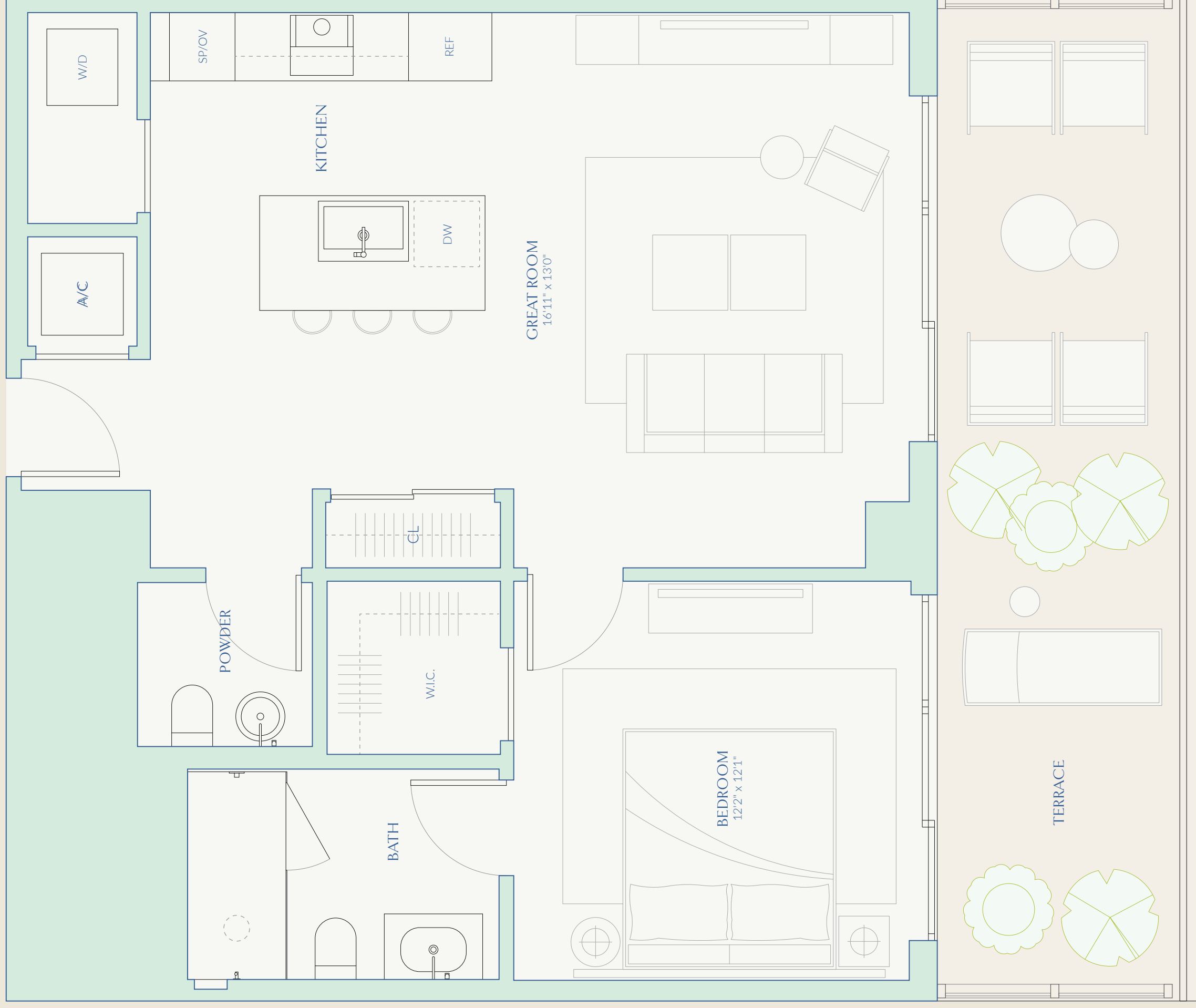

INTRACOASTAL  
A VIEW

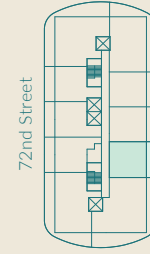

72nd Street



This is not intended to be an offer to sell, or solicitation to buy, condominium units in any jurisdiction where prohibited by law, and your eligibility for purchase will depend upon your state of residency. The offering is made only by the prospectus for the condominium and no statement should be relied upon if not made in the prospectus. Stated interior square footage is measured to the exterior face of exterior walls and to the centerline of interior demising walls or to the exterior face of exterior walls, without excluding corridors or shared facilities, without excluding areas that may be occupied by columns or other structural components. This method of measurement varies from, and is larger than, the dimensions that would be determined by using the standard method of measurement. **ORAL REPRESENTATIONS CANNOT BE RELIED UPON AS CORRECTLY STATING THE REPRESENTATIONS OF THE DEVELOPER. FOR CORRECT REPRESENTATIONS, MAKE REFERENCE TO THIS BROCHURE AND TO THE DOCUMENTS REQUIRED BY SECTION 718.5.03, FLORIDA STATUTES, TO BE FURNISHED BY A DEVELOPER TO A BUYER OR LESSEE.**

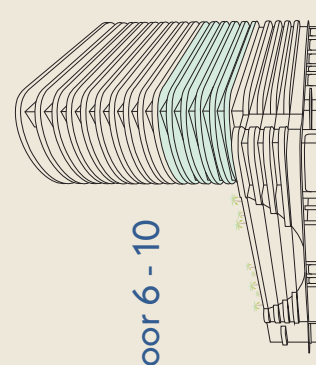

Floor 6 - 10



NORTH

W E  
S

# A7

ONE BEDROOM  
ONE BATH

INTERIOR 751 SF | 69.8 SM  
EXTERIOR 214 SF | 19.9 SM  
TOTAL 965 SF | 89.7 SM

72  
CARLYLE  
MIAMI BEACH RESIDENCES  
By Piero Lissoni

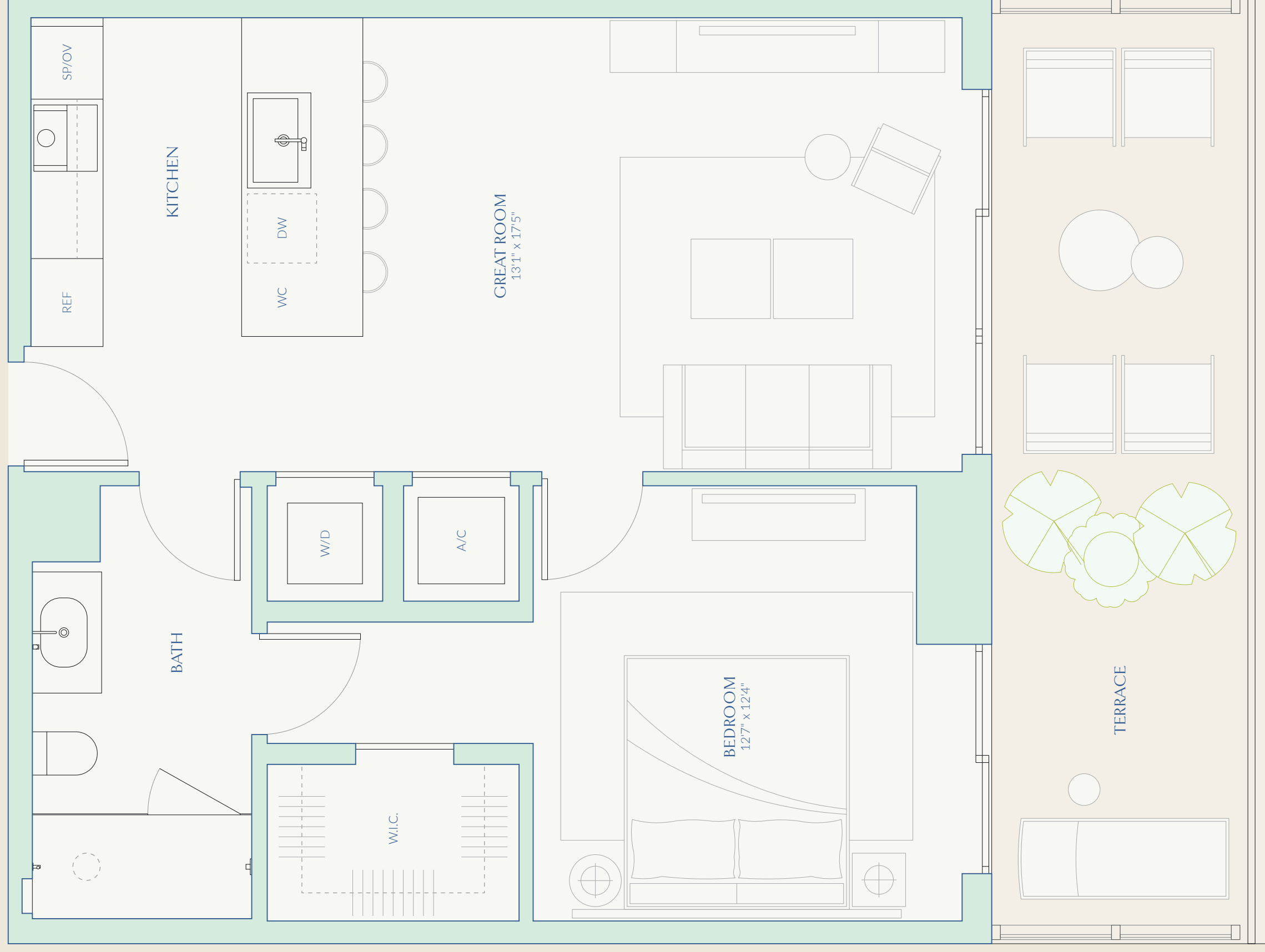

INTRACOASTAL  
A VIEW

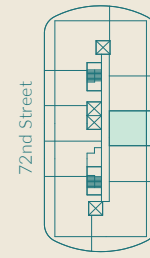

72nd Street



This is not intended to be an offer to sell, or solicitation to buy, condominium units in residents of any jurisdiction where prohibited by law, and your eligibility for purchase will depend upon your state of residency. The offering is made only by the prospectus for the condominium and no statement should be relied upon if not made in the prospectus. Stated interior square footage is measured to the exterior face of exterior walls and to the centerline of interior demising walls or to the exterior face of exterior walls, without excluding corridors or shared facilities, without excluding areas that may be occupied by columns or other structural components. This method of measurement varies from, and is larger than, the dimensions that would be determined by using the standard method of measurement. **ORAL REPRESENTATIONS CANNOT BE RELIED UPON AS CORRECT REPRESENTATIONS OF THE DEVELOPER. MAKE REFERENCE TO THIS BROCHURE AND TO THE DOCUMENTS REQUIRED BY SECTION 718.5.03, FLORIDA STATUTES, TO BE FURNISHED BY A DEVELOPER TO A BUYER OR LESSEE, WITH ACTUAL CONSTRUCTION.**

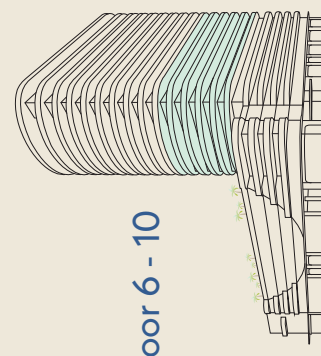

Floor 6 - 10



# A7a

ONE BEDROOM  
ONE BATH

INTERIOR 723 SF | 67.2 SM  
EXTERIOR 214 SF | 19.9 SM  
TOTAL 965 SF | 87.1 SM

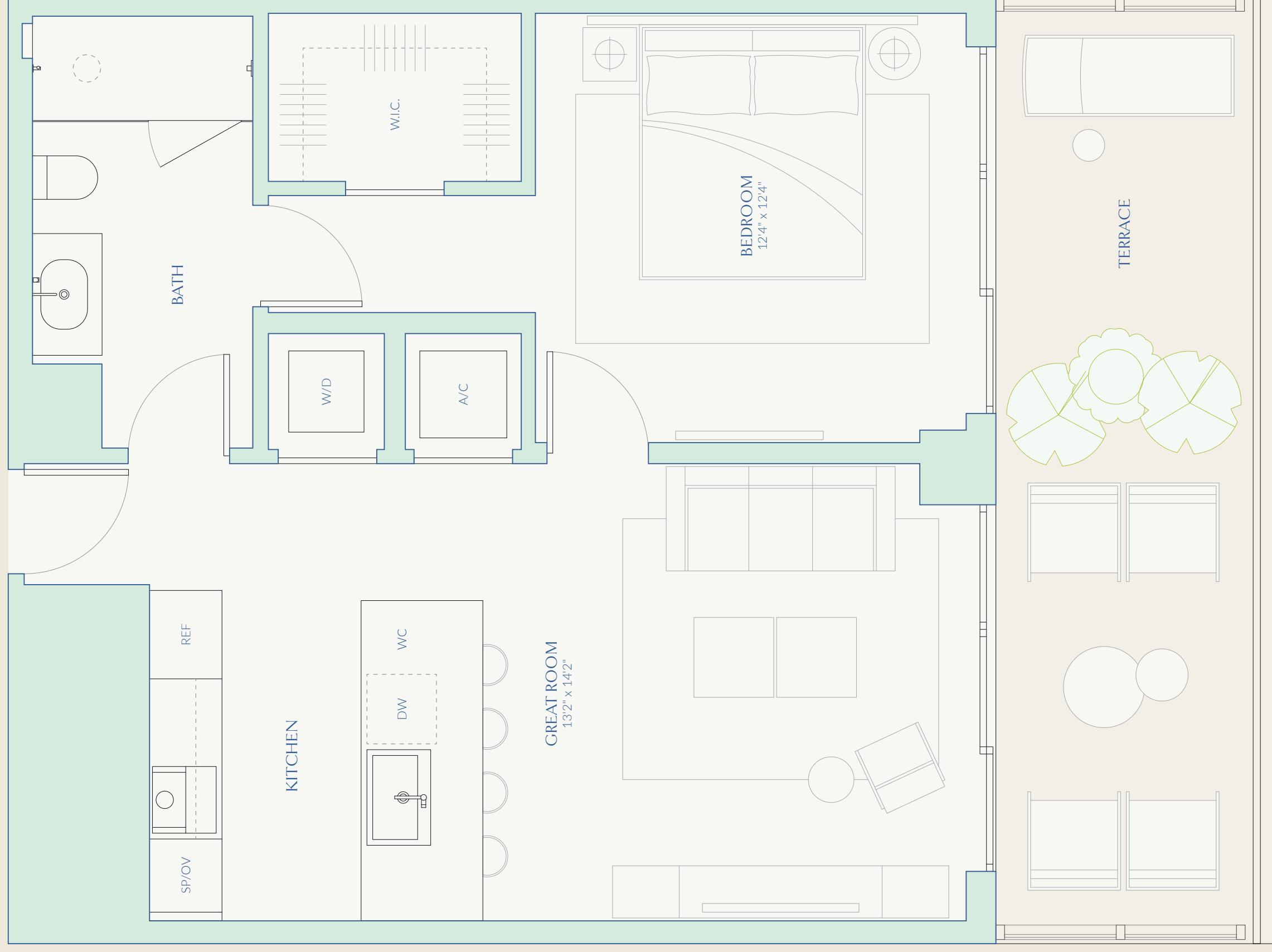

INTRACOASTAL/  
A VIEW

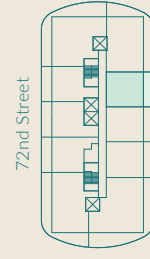

72nd Street



This is not intended to be an offer to sell, or solicitation to buy, condominium units in residents of any jurisdiction where prohibited by law, and your eligibility for purchase will depend upon your state of residency. The offering is made only by the prospectus for the condominium and no statement should be relied upon if not made in the prospectus. Stated interior square footage is measured to the exterior face of exterior walls and to the centerline of interior demising walls or to the exterior face of interior demising walls, and is larger than, the dimensions of measurement varies from, and is larger than, the dimensions that would be determined by using the actual construction. **ORAL REPRESENTATIONS CANNOT BE RELIED UPON AS CORRECT REPRESENTATIONS. MAKE REFERENCE TO THIS BROCHURE AND TO THE DOCUMENTS REQUIRED BY SECTION 718.5.03, FLORIDA STATUTES, TO BE FURNISHED BY A DEVELOPER TO A BUYER OR LESSEE.**

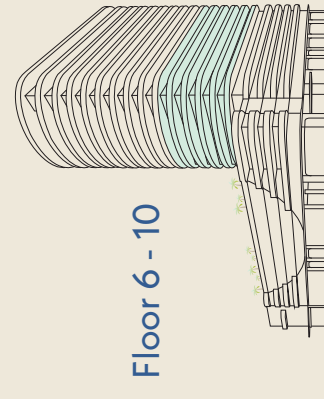

Floor 6 - 10

# A8

ONE BEDROOM  
ONE BATH

INTERIOR 869 SF | 80.7 SM  
EXTERIOR 216 SF | 20.1 SM  
TOTAL 1,085 SF | 100.8 SM

PAR  
OCEAN VIEW

72  
CARLYLE  
MIAMI BEACH RESIDENCES  
By Piero Lissoni

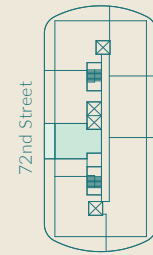
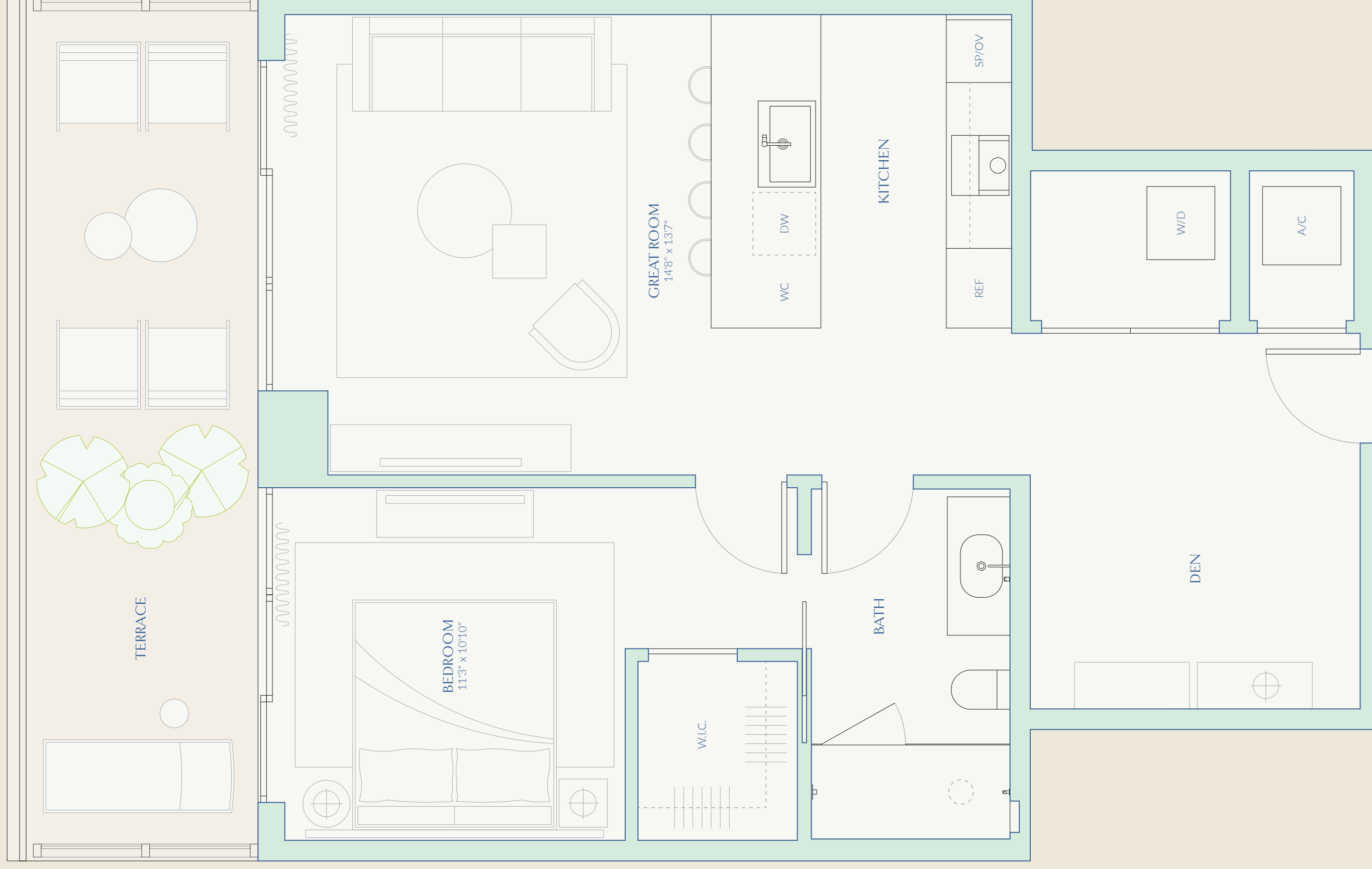

72nd Street



This is not intended to be an offer to sell, or solicitation to buy, condominium units to residents of any jurisdiction where prohibited by law, and your eligibility for purchase will depend upon your state of residency. The offering is made only by the prospectus for the condominium and no statement should be relied upon if not made in the prospectus. Stated interior square footage is measured to the exterior face of exterior walls and to the centerline of interior demising walls or to the exterior face of interior demising walls, and is larger than, the dimensions that would be determined by using the exterior face of exterior walls and to the exterior face of exterior walls. **ORAL REPRESENTATIONS CANNOT BE RELIED UPON AS CORRECTLY STATING THE REPRESENTATIONS OF THE DEVELOPER. FOR CORRECT REPRESENTATIONS, MAKE REFERENCE TO THIS BROCHURE AND TO THE DOCUMENTS REQUIRED BY SECTION 718.5.03, FLORIDA STATUTES, TO BE FURNISHED BY A DEVELOPER TO A BUYER OR LESSEE.**

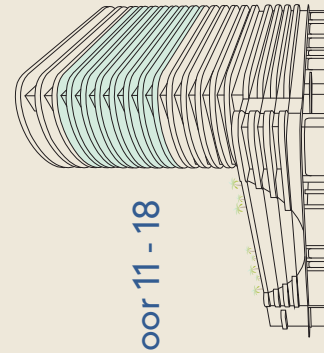

Floor 11 - 18

TWO BEDROOMS  
TWO BATHS

INTERIOR 1,069 SF | 99.3 SM  
EXTERIOR 654 SF | 60.8 SM  
TOTAL 1,723 SF | 160.1 SM

INTRACOASTAL  
A VIEW

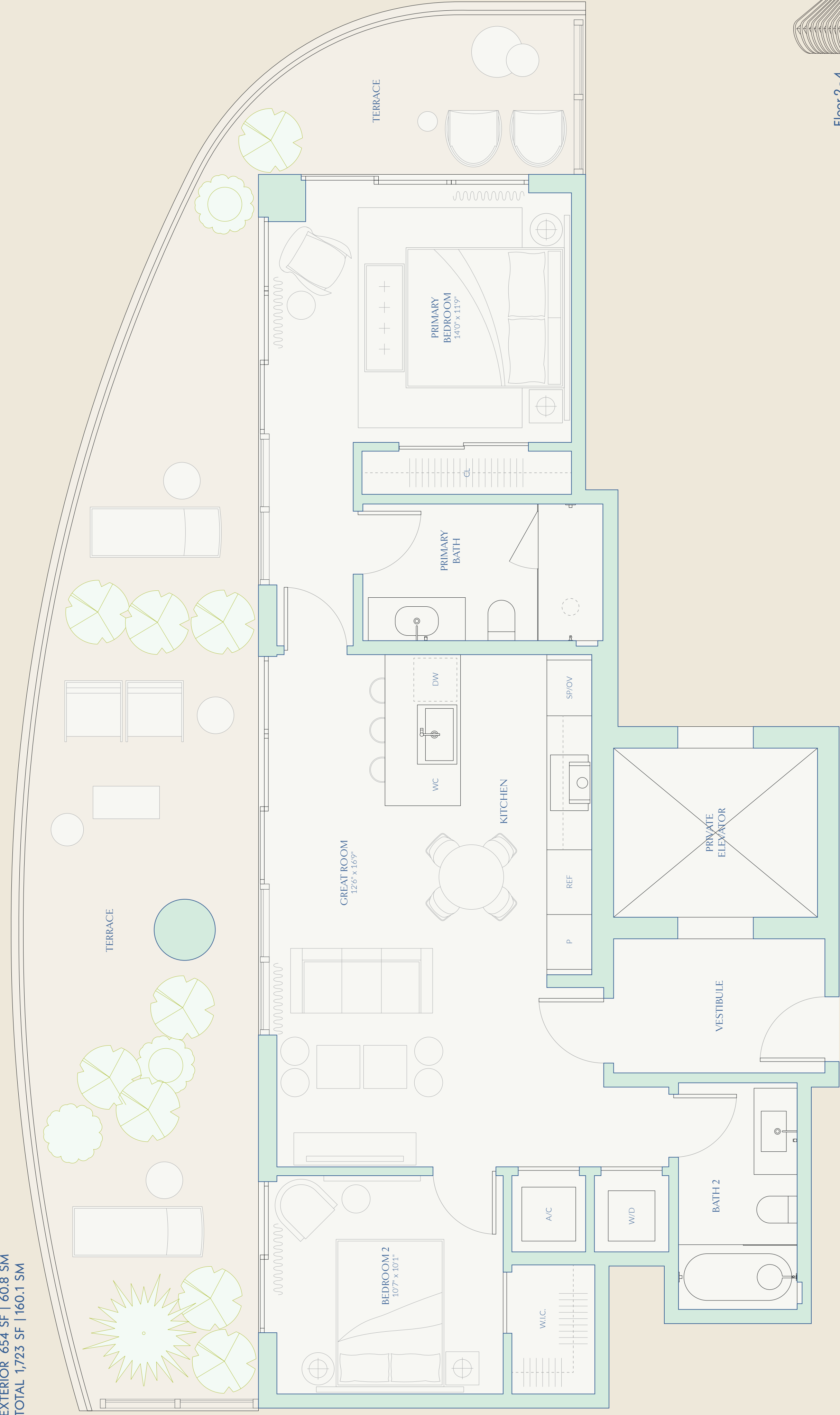

72nd Street

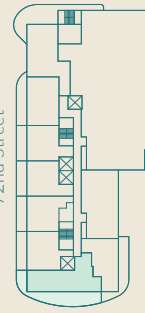

Equal Housing Opportunity

This is not intended to be an offer to sell, or solicitation to buy, condominium units in jurisdiction where prohibited by law, and your eligibility for purchase will depend upon your state of residency. The offering is made only by the prospectus for the condominium and no statement should be relied upon if not made in the prospectus. Stated interior square footage is measured to the exterior face of exterior walls and to the centerline of interior demising walls or to the exterior face of interior demising walls, and is larger than, the dimensions of measurement varies from, and is larger than, the dimensions that would be determined by using the standard method of measurement required by the Florida Building Code. Stated exterior square footage is measured to the exterior face of exterior walls and to the centerline of exterior demising walls or to the exterior face of exterior demising walls, and is larger than, the dimensions of measurement varies from, and is larger than, the dimensions that would be determined by using the standard method of measurement required by the Florida Building Code. Stated square footage is for informational purposes only and should not be relied upon for legal purposes. ORAL REPRESENTATIONS CANNOT BE RELIED UPON AS CORRECTLY STATING THE REPRESENTATIONS OF THE DEVELOPER. FOR CORRECT REPRESENTATIONS, MAKE REFERENCE TO THIS BROCHURE AND TO THE DOCUMENTS REQUIRED BY SECTION 718.5.03, FLORIDA STATUTES, TO BE FURNISHED BY A DEVELOPER TO A BUYER OR LESSEE, WITH ACTUAL CONSTRUCTION.

Floor 2 - 4



NORTH

W E S

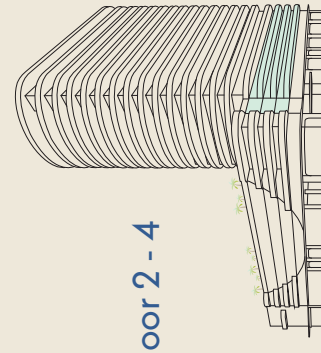

# B2

TWO BEDROOMS  
TWO BATHS

INTERIOR 944 SF | 87.7 SM  
EXTERIOR 302 SF | 28.1 SM  
TOTAL 1,246 SF | 115.8 SM

72  
CARLYLE  
MIAMI BEACH RESIDENCES  
By Piero Lissoni

PAR VIEW

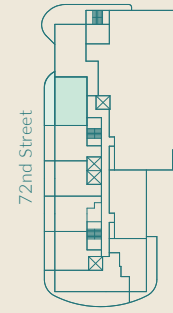
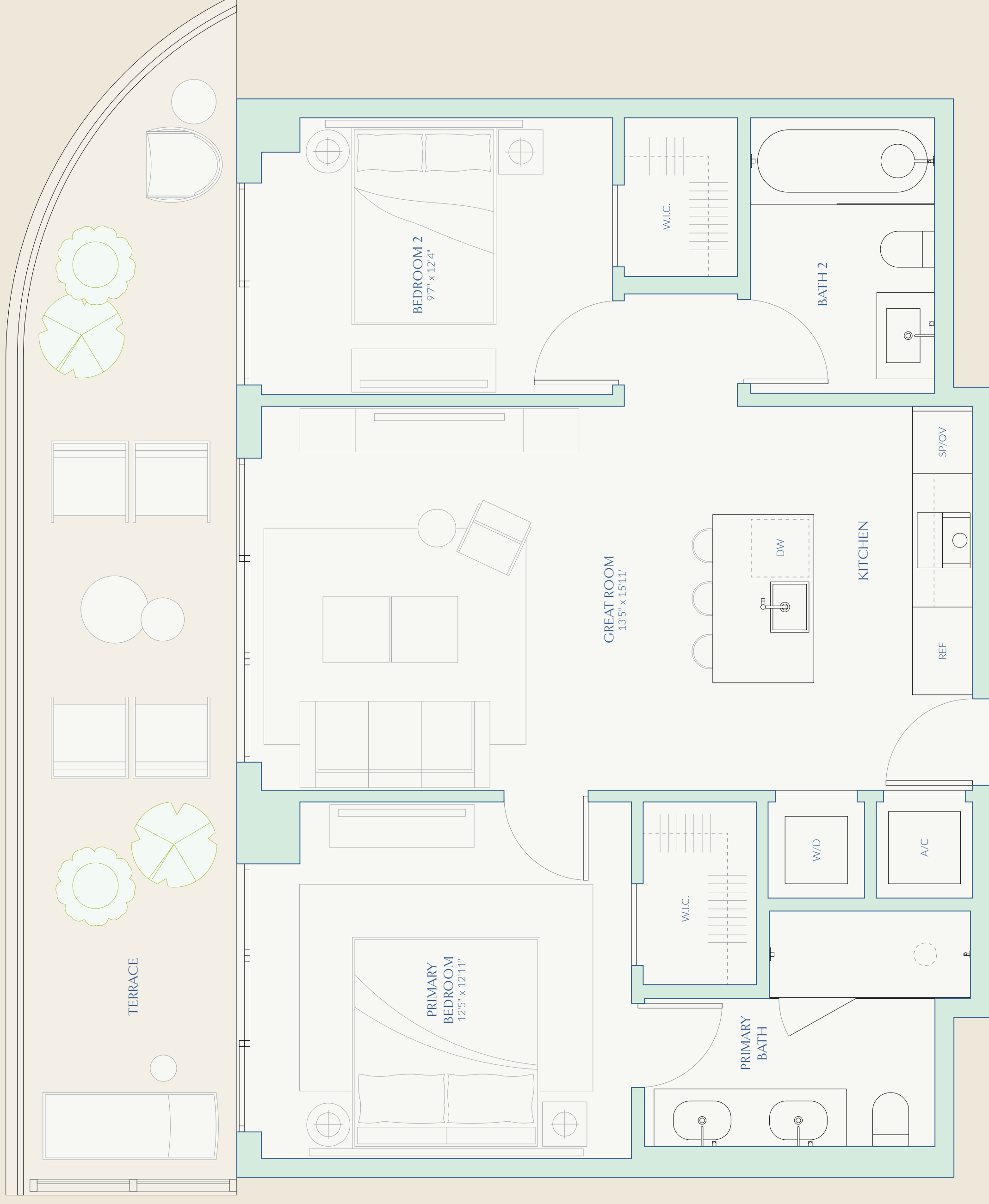

72nd Street



This is not intended to be an offer to sell, or solicitation to buy, condominium units in residents of any jurisdiction where prohibited by law, and your eligibility for purchase will depend upon your state of residency. The offering is made only by the prospectus for the condominium and no statement should be relied upon if not made in the prospectus. Stated interior square footage is measured to the exterior face of exterior walls and to the centerline of interior demising walls or to the exterior face of exterior walls, without excluding corridors or shared facilities, without excluding areas that may be occupied by columns or other structural components. This method of measurement varies from, and is larger than, the dimensions that would be determined by using the standard method of measurement. ORAL REPRESENTATIONS CANNOT BE RELIED UPON AS CORRECT REPRESENTATIONS OF THE DEVELOPER. MAKE REFERENCE TO THIS BROCHURE AND TO THE DOCUMENTS REQUIRED BY SECTION 718.5.03, FLORIDA STATUTES, TO BE FURNISHED BY A DEVELOPER TO A BUYER OR LESSEE, WITH ACTUAL CONSTRUCTION.

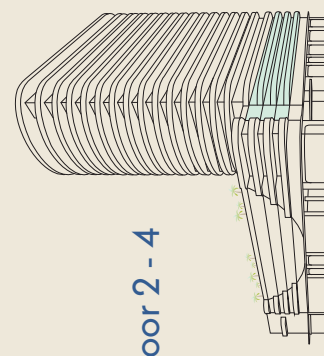

Floor 2 - 4



# B3

TWO BEDROOMS  
TWO BATHS  
ONE POWDER ROOM

INTERIOR 1,200 SF | 111.5 SM  
EXTERIOR 669 SF | 62.2 SM  
TOTAL 1,869 SF | 173.6 SM

72  
**CARLYLE**  
MIAMI BEACH RESIDENCES  
By Piero Lissoni

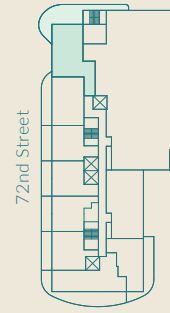
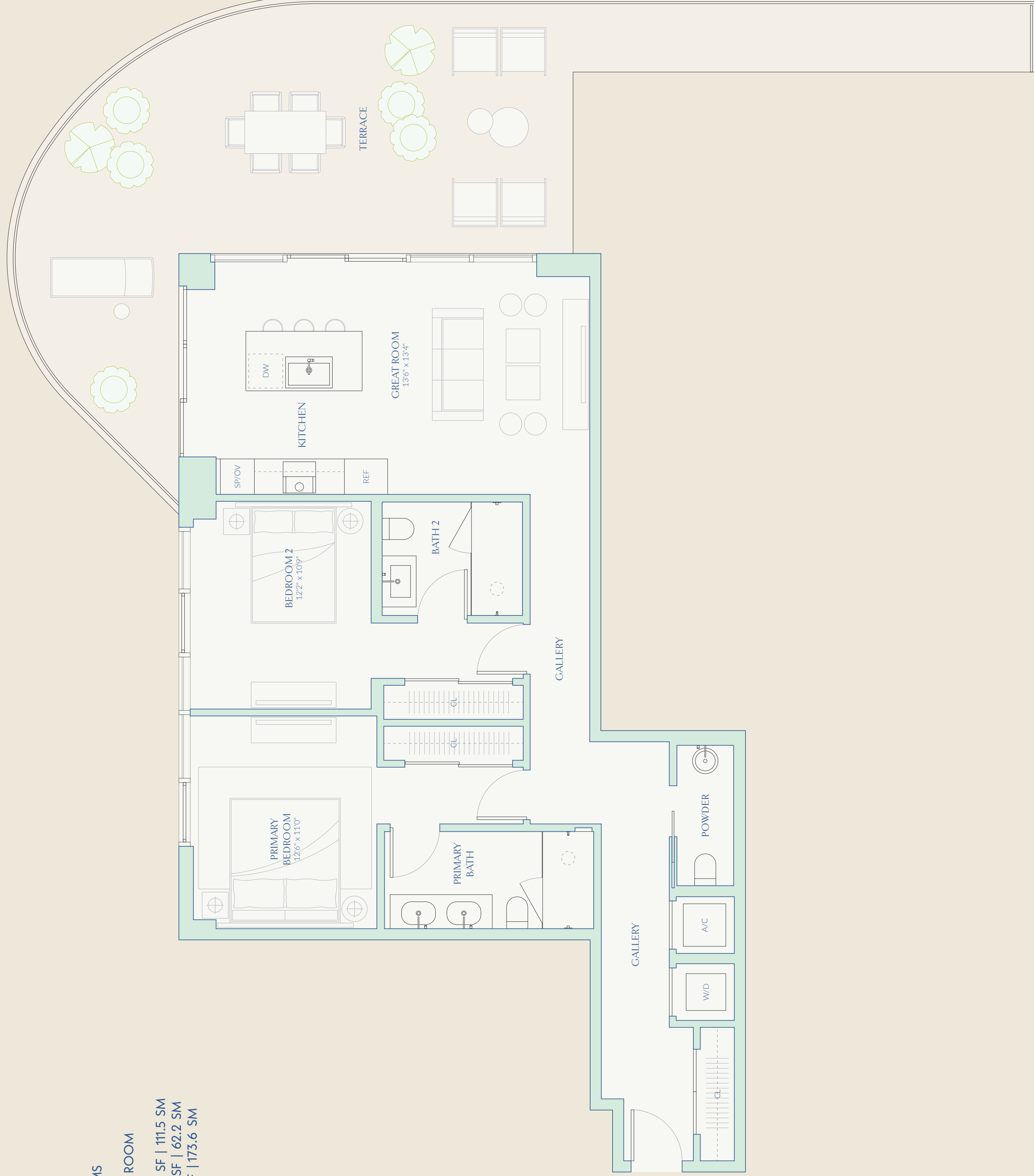

This is not intended to be an offer to sell, or solicitation to buy, condominium units in jurisdictions where prohibited by law, and your eligibility for purchase will depend upon your state of residency. The offering is made only by the prospectus for the condominium and no statement should be relied upon if not made in the prospectus. Stated interior square footage is measured to the exterior face of exterior walls and to the centerline of interior demising walls or to the exterior face of interior demising walls or to the exterior face of exterior walls, whichever is most favorable to the buyer. Stated exterior square footage is measured to the exterior face of exterior walls. All measurements are approximate and should not be used for any purpose other than for general information only. ORAL REPRESENTATIONS CANNOT BE RELIED UPON AS CORRECTLY STATING THE REPRESENTATIONS OF THE DEVELOPER. FOR CORRECT REPRESENTATIONS, MAKE REFERENCE TO THIS BROCHURE AND TO THE DOCUMENTS REQUIRED BY SECTION 718.5.03, FLORIDA STATUTES, TO BE FURNISHED BY A DEVELOPER TO A BUYER OR LESSEE.

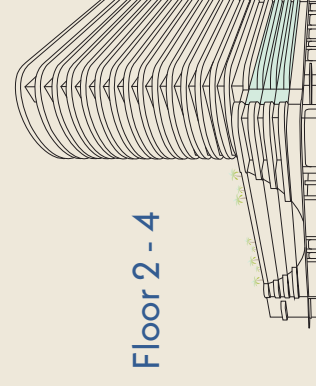

Floor 2 - 4

# B4

TWO BEDROOMS  
TWO BATHS  
ONE POWDER ROOM

INTERIOR 1,403 SF | 130.3 SM  
EXTERIOR 698 SF | 64.8 SM  
TOTAL 2,101 SF | 195.2 SM



INTRACOASTAL  
A VIEW

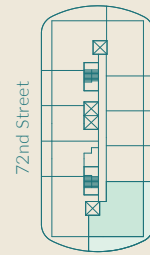

72nd Street



This is not intended to be an offer to sell, or solicitation to buy, condominium units in jurisdictions where prohibited by law, and your eligibility for purchase will depend upon your state of residency. The offering is made only by the prospectus for the condominium and no statement should be relied upon if not made in the prospectus. Stated interior square footage is measured to the exterior face of exterior walls and to the centerline of interior demising walls or to the exterior face of interior demising walls, and is larger than, the dimensions that would be determined by using the exterior face of exterior walls and to the centerline of interior demising walls. ORAL REPRESENTATIONS CANNOT BE RELIED UPON AS CORRECTLY STATING THE REPRESENTATIONS OF THE DEVELOPER. MAKE REFERENCE TO THIS BROCHURE AND TO THE DOCUMENTS REQUIRED BY SECTION 718.5.03, FLORIDA STATUTES, TO BE FURNISHED BY A DEVELOPER TO A BUYER OR LESSEE, WITH ACTUAL CONSTRUCTION.

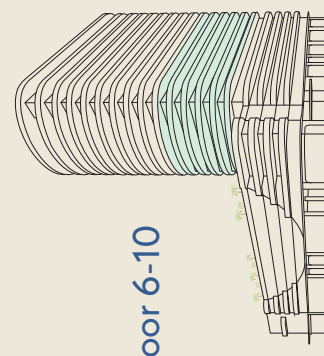

Floor 6-10



# B5

TWO BEDROOMS  
TWO BATHS  
ONE POWDER ROOM

INTERIOR 1,268 SF | 117.8 SM  
EXTERIOR 597 SF | 55.5 SM  
TOTAL 1,865 SF | 173.3 SM

72  
CARLYLE  
MIAMI BEACH RESIDENCES  
By Piero Lissoni

PARK &  
OCEAN VIEW

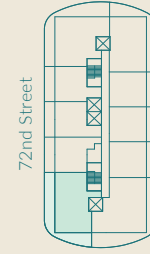
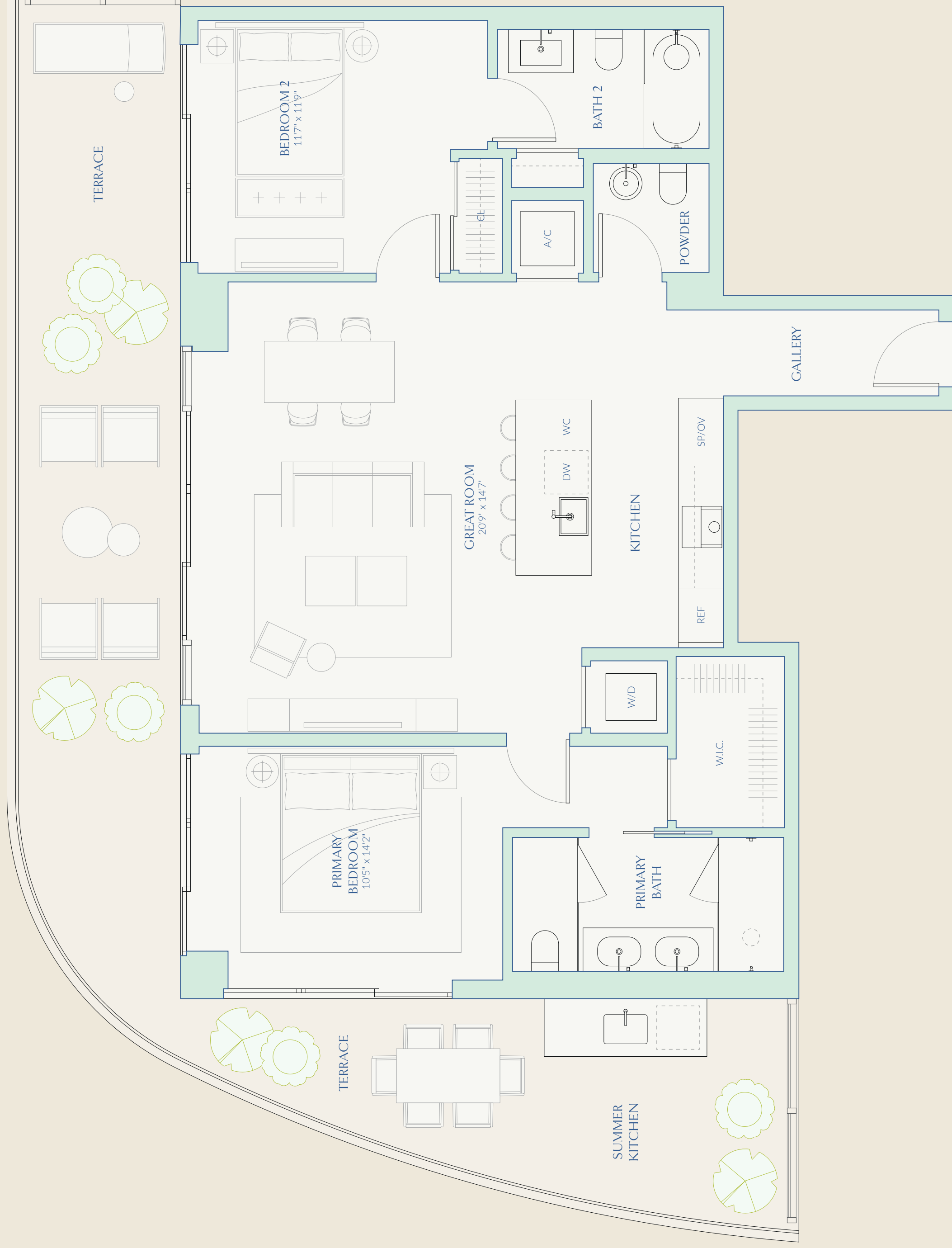

This is not intended to be an offer to sell, or solicitation to buy, condominium units to residents of any jurisdiction where prohibited by law, and your eligibility for purchase will depend upon your state of residency. The offering is made only by the prospectus for the condominium and no statement should be relied upon if not made in the prospectus. Stated interior square footage is measured to the exterior face of exterior walls and to the centerline of interior demising walls or to the exterior face of interior demising walls or to the exterior face of other common elements or shared facilities without excluding areas that may be occupied by columns or other structural components. This method of measurement varies from, and is larger than, the dimensions that would be determined by using the standard method of measurement. ORAL REPRESENTATIONS CANNOT BE RELIED UPON AS CORRECTLY STATING THE REPRESENTATIONS OF THE DEVELOPER. FOR CORRECT REPRESENTATIONS, MAKE REFERENCE TO THIS BROCHURE AND TO THE DOCUMENTS REQUIRED BY SECTION 718.5.03, FLORIDA STATUTES, TO BE FURNISHED BY A DEVELOPER TO A BUYER OR LESSEE, WITH ACTUAL CONSTRUCTION.

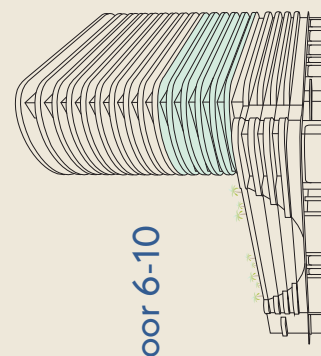

Floor 6-10



# B6

TWO BEDROOMS  
TWO BATHS  
ONE POWDER ROOM

INTERIOR 1,354 SF | 125.8 SM  
EXTERIOR 686 SF | 63.7 SM  
TOTAL 2,040 SF | 189.5 SM

PAN  
OCEAN VIEW

72  
CARLYLE  
MIAMI BEACH RESIDENCES  
By Piero Lissoni

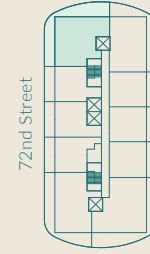
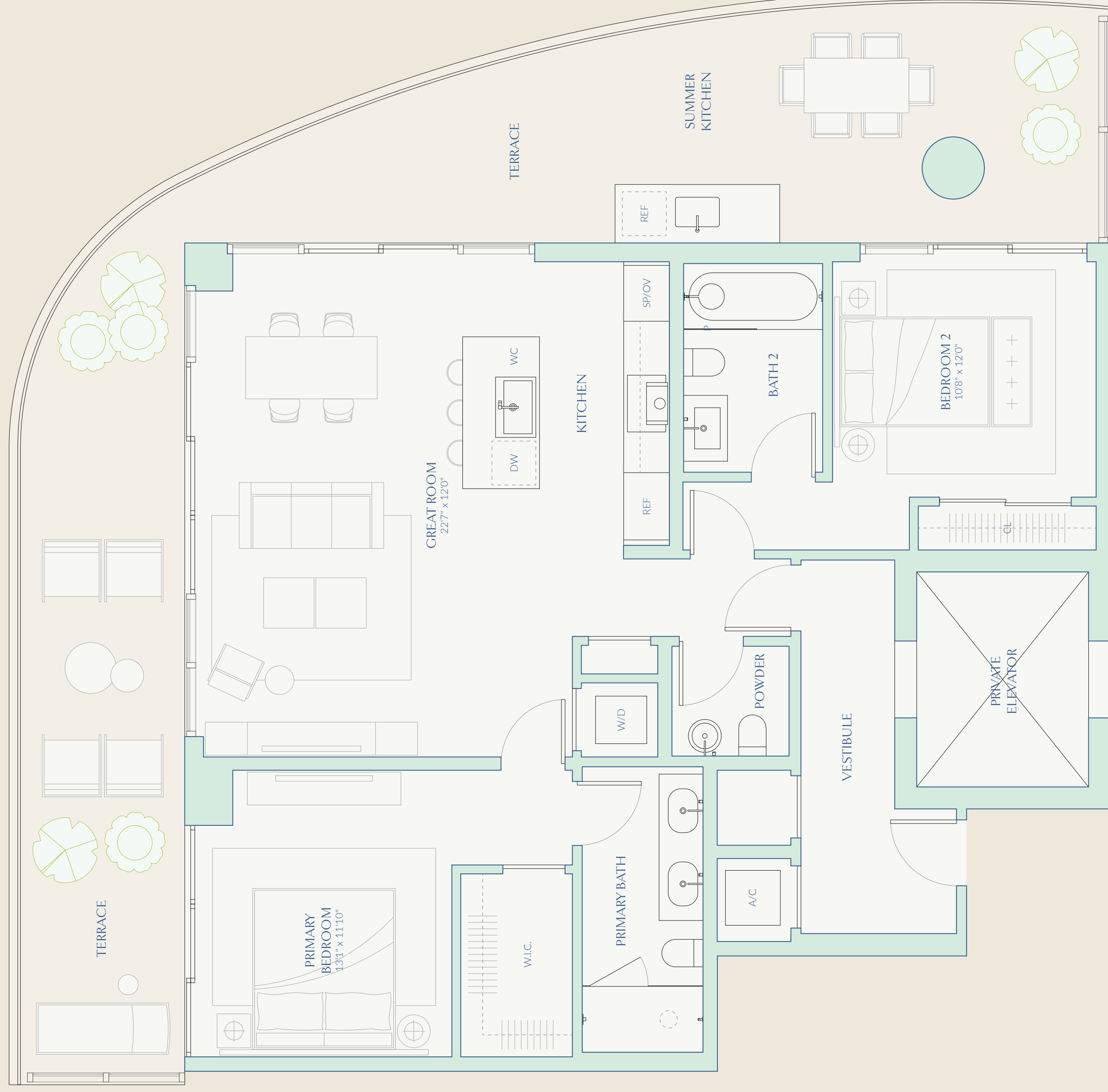

This is not intended to be an offer to sell, or solicitation to buy, condominium units in residents of any jurisdiction where prohibited by law, and your eligibility for purchase will depend upon your state of residency. The offering is made only by the prospectus for the condominium and no statement should be relied upon if not made in the prospectus. Stated interior square footage is measured to the exterior face of exterior walls and to the centerline of interior demising walls or to the exterior face of exterior demising walls, and is larger than the dimensions that would be determined by using the exterior face of exterior walls and to the centerline of interior demising walls. ORAL REPRESENTATIONS CANNOT BE RELIED UPON AS CORRECTLY STATING THE REPRESENTATIONS OF THE DEVELOPER. FOR CORRECT REPRESENTATIONS, MAKE REFERENCE TO THIS BROCHURE AND TO THE DOCUMENTS REQUIRED BY SECTION 718.5.03, FLORIDA STATUTES, TO BE FURNISHED BY A DEVELOPER TO A BUYER OR LESSEE, WITH ACTUAL CONSTRUCTION.

72nd Street

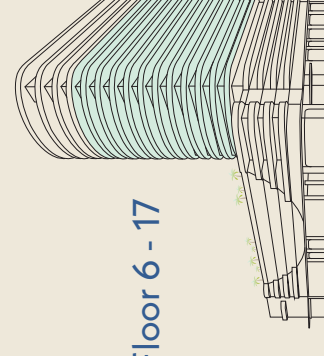

Floor 6 - 17



# B7

TWO BEDROOMS  
TWO BATHS

INTERIOR 1,188 SF | 110.4 SM  
EXTERIOR 566 SF | 52.6 SM  
TOTAL 1,754 SF | 163.0 SM

72  
CARLYLE  
MIAMI BEACH RESIDENCES  
By Piero Lissoni

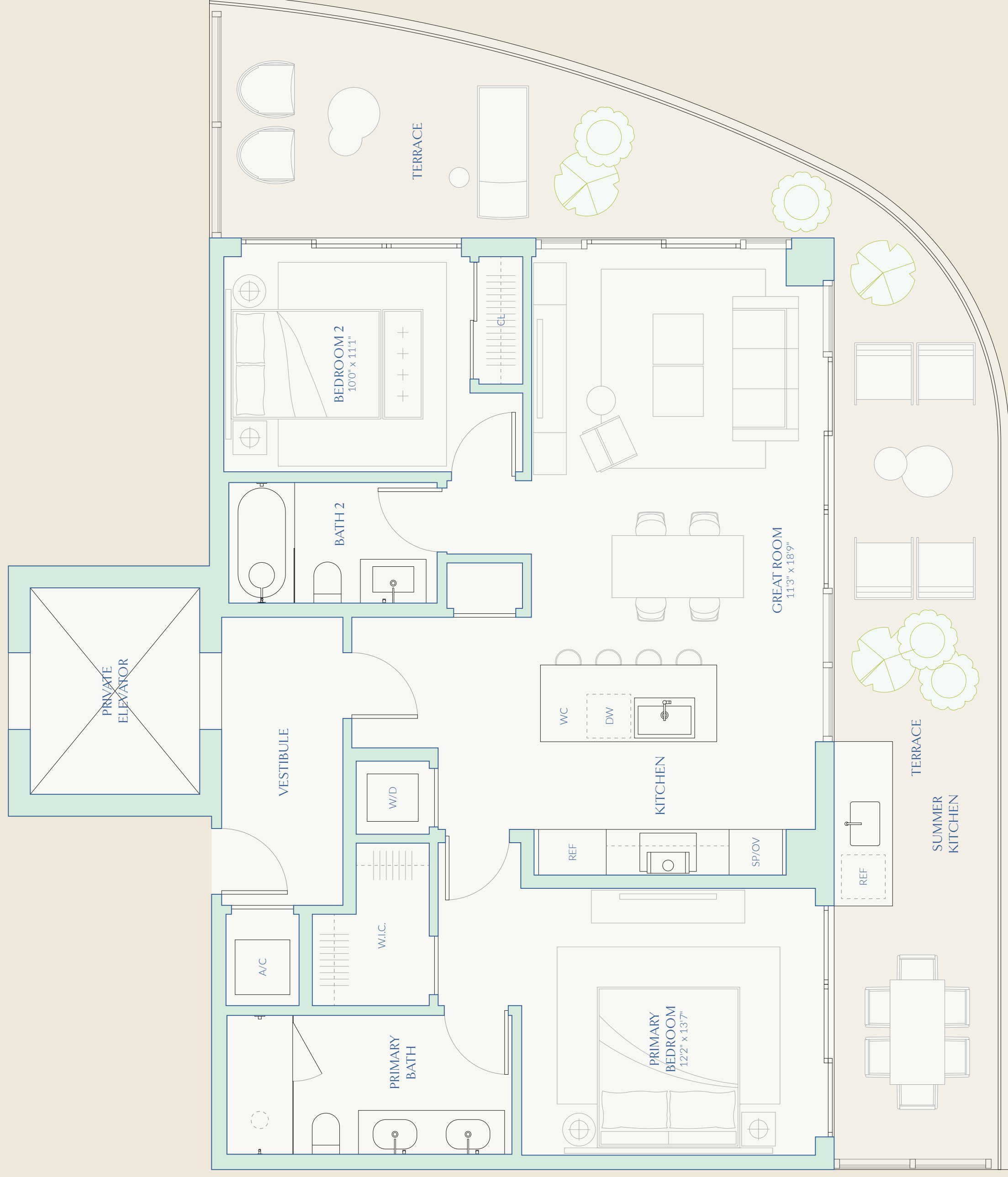

INTRACOASTAL  
A VIEW

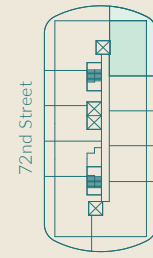

72nd Street



This is not intended to be an offer to sell, or solicitation to buy, condominium units in jurisdictions where prohibited by law, and your eligibility for purchase will depend upon your state of residency. The offering is made only by the prospectus for the condominium and no statement should be relied upon if not made in the prospectus. Stated interior square footage is measured to the exterior face of exterior walls and to the centerline of interior demising walls or to the exterior face of exterior walls, without excluding corridors or other common elements or shared facilities, without excluding areas that may be occupied by columns or other structural components. This method of measurement varies from, and is larger than, the dimensions that would be determined by using the standard method of measurement. ORAL REPRESENTATIONS CANNOT BE RELIED UPON AS CORRECTLY STATING THE REPRESENTATIONS OF THE DEVELOPER. FOR CORRECT REPRESENTATIONS, MAKE REFERENCE TO THIS BROCHURE AND TO THE DOCUMENTS REQUIRED BY SECTION 718.5.03, FLORIDA STATUTES, TO BE FURNISHED BY A DEVELOPER TO A BUYER OR LESSEE, WITH ACTUAL CONSTRUCTION.

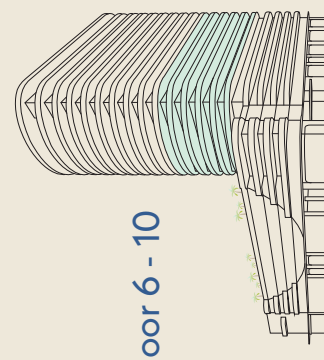

Floor 6 - 10



TWO BEDROOMS  
TWO BATHS

INTERIOR 1,118 SF | 103.9 SM  
EXTERIOR 324 SF | 30.1 SM  
TOTAL 1,442 SF | 134.0 SM

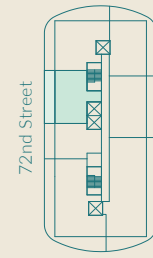
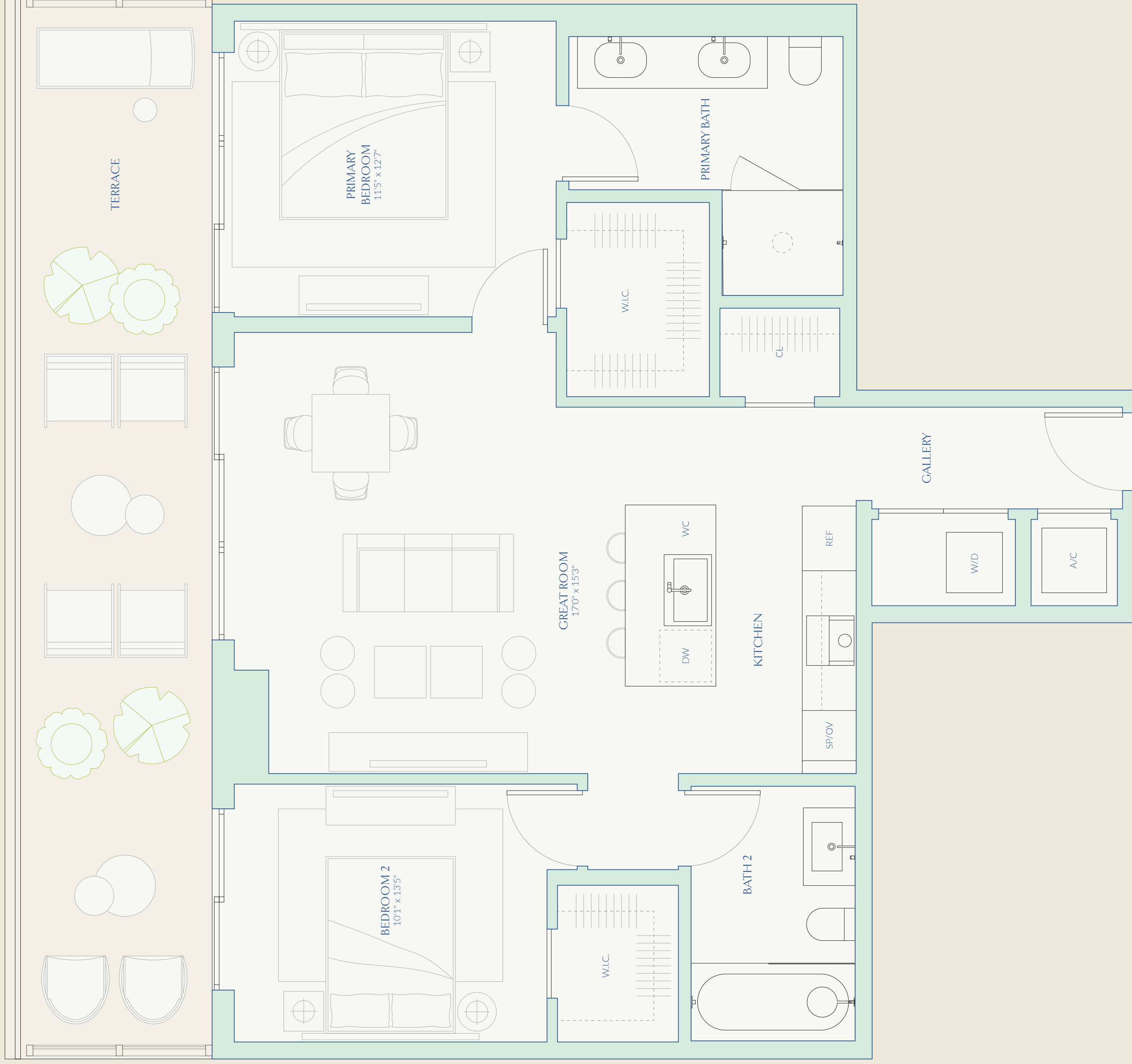

72nd Street



This is not intended to be an offer to sell, or solicitation to buy, condominium units in residents of any jurisdiction where prohibited by law, and your eligibility for purchase will depend upon your state of residency. The offering is made only by the prospectus for the condominium and no statement should be relied upon if not made in the prospectus. Stated interior square footage is measured to the exterior face of exterior walls and to the centerline of interior demising walls or to the exterior face of exterior walls, whichever is greater, and is larger than, the dimensions that would be determined by using the standard method of measurement. The method of measurement varies from, and is larger than, the dimensions that would be determined by using the standard method of measurement. **ORAL REPRESENTATIONS CANNOT BE RELIED UPON AS CORRECTLY STATING THE REPRESENTATIONS OF THE DEVELOPER. MAKE REFERENCE TO THIS BROCHURE AND TO THE DOCUMENTS REQUIRED BY SECTION 718.5.03, FLORIDA STATUTES, TO BE FURNISHED BY A DEVELOPER TO A BUYER OR LESSEE, WITH ACTUAL CONSTRUCTION.**

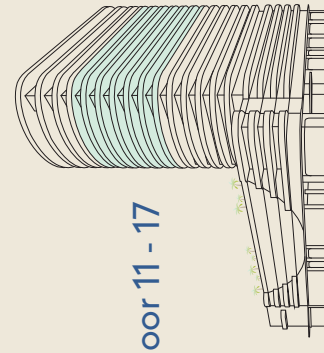

Floor 11 - 17



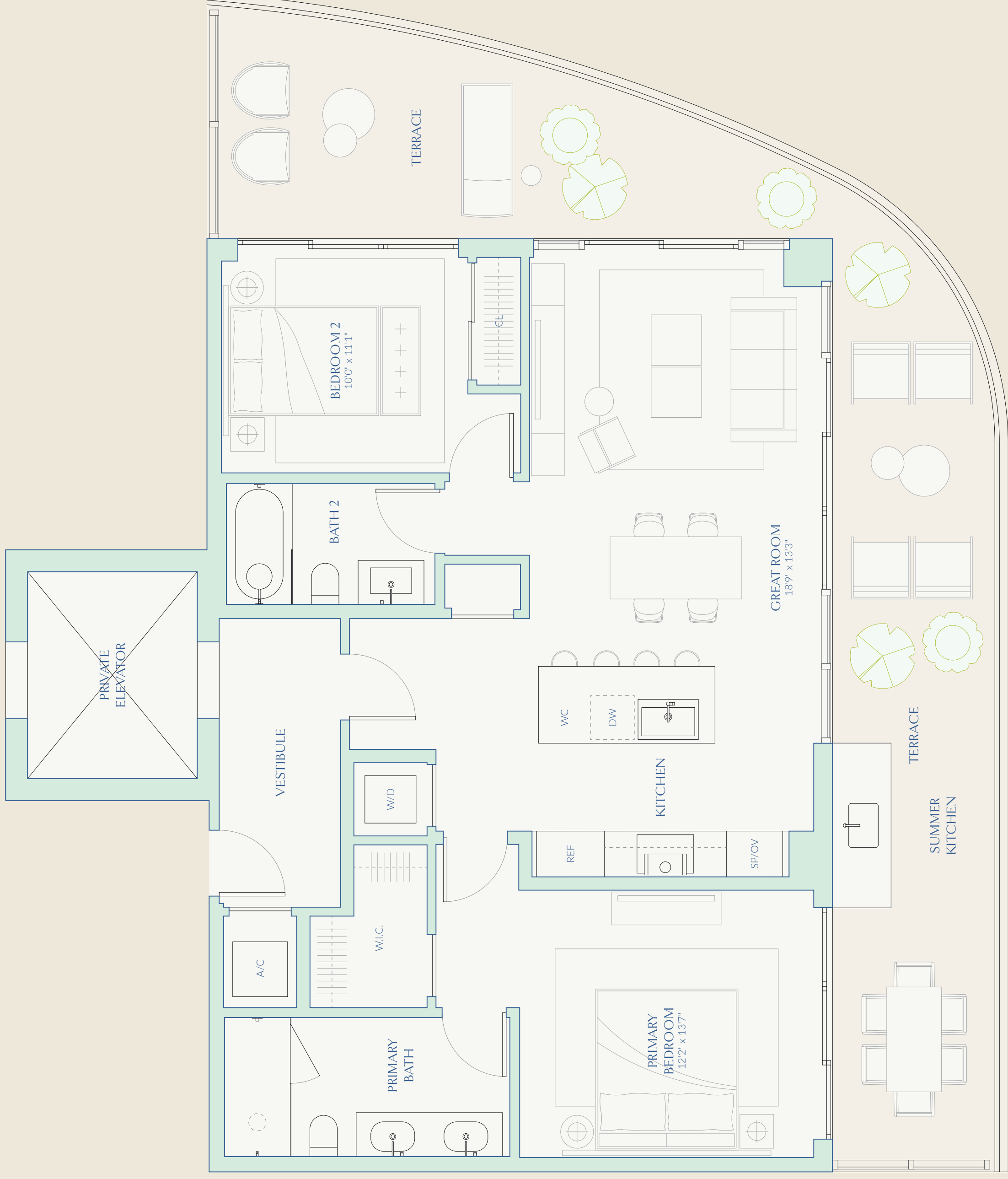

INTRACOASTAL  
A VIEW

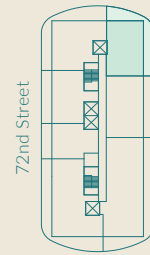

72nd Street



This is not intended to be an offer to sell, or solicitation to buy, condominium units in residents of any jurisdiction where prohibited by law, and your eligibility for purchase will depend upon your state of residency. The offering is made only by the prospectus for the condominium and no statement should be relied upon if not made in the prospectus. Stated interior square footage is measured to the exterior face of exterior walls and to the centerline of interior demising walls or to the exterior face of exterior walls, whichever is greater, and is larger than the dimensions that would be determined by using the actual construction. **ORAL REPRESENTATIONS CANNOT BE RELIED UPON AS CORRECTLY STATING THE REPRESENTATIONS OF THE DEVELOPER. FOR CORRECT REPRESENTATIONS, MAKE REFERENCE TO THIS BROCHURE AND TO THE DOCUMENTS REQUIRED BY SECTION 718.5.03, FLORIDA STATUTES, TO BE FURNISHED BY A DEVELOPER TO A BUYER OR LESSEE.**

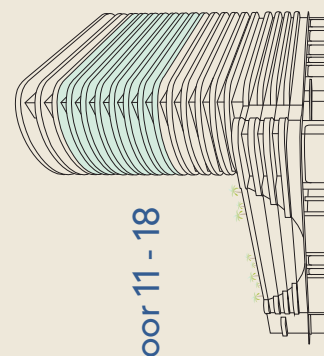

Floor 11 - 18



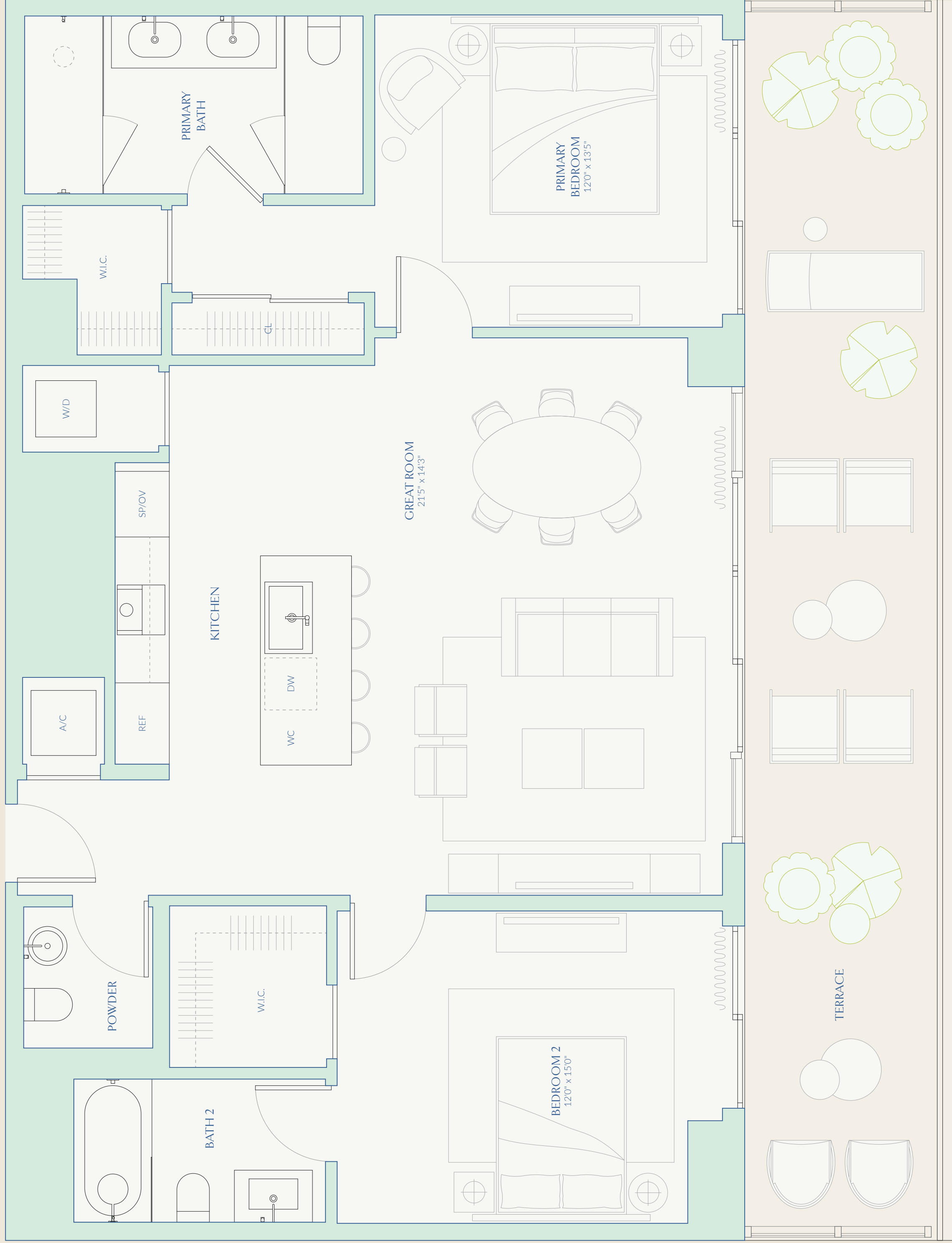

INTRACOASTAL  
A VIEW

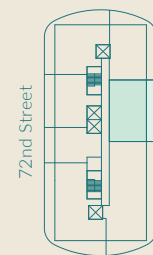

72nd Street



This is not intended to be an offer to sell, or solicitation to buy, condominium units in jurisdictions where prohibited by law, and your eligibility for purchase will depend upon your state of residency. The offering is made only by the prospectus for the condominium and no statement should be relied upon if not made in the prospectus. Stated interior square footage is measured to the exterior face of exterior walls and to the centerline of interior demising walls or to the exterior face of interior demising walls, and is larger than, the dimensions that would be determined by using the standard method of measurement. The method of measurement varies from, and is larger than, the dimensions that would be determined by using the standard method of measurement. ORAL REPRESENTATIONS CANNOT BE RELIED UPON AS CORRECTLY STATING THE REPRESENTATIONS OF THE DEVELOPER. FOR CORRECT REPRESENTATIONS, MAKE REFERENCE TO THIS BROCHURE AND TO THE DOCUMENTS REQUIRED BY SECTION 718.5.03, FLORIDA STATUTES, TO BE FURNISHED BY A DEVELOPER TO A BUYER OR LESSEE, with actual construction.

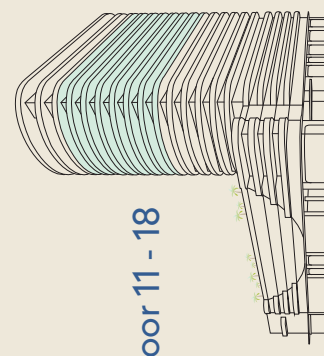

Floor 11 - 18

TWO BEDROOMS  
TWO BATHS  
ONE POWDER ROOM

INTERIOR 1,205 SF | 111.9 SM  
EXTERIOR 324 SF | 30.1 SM  
TOTAL 1,529 SF | 142.0 SM

PAR  
OCEAN VIEW

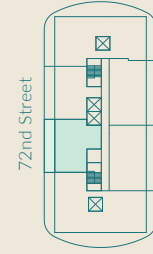
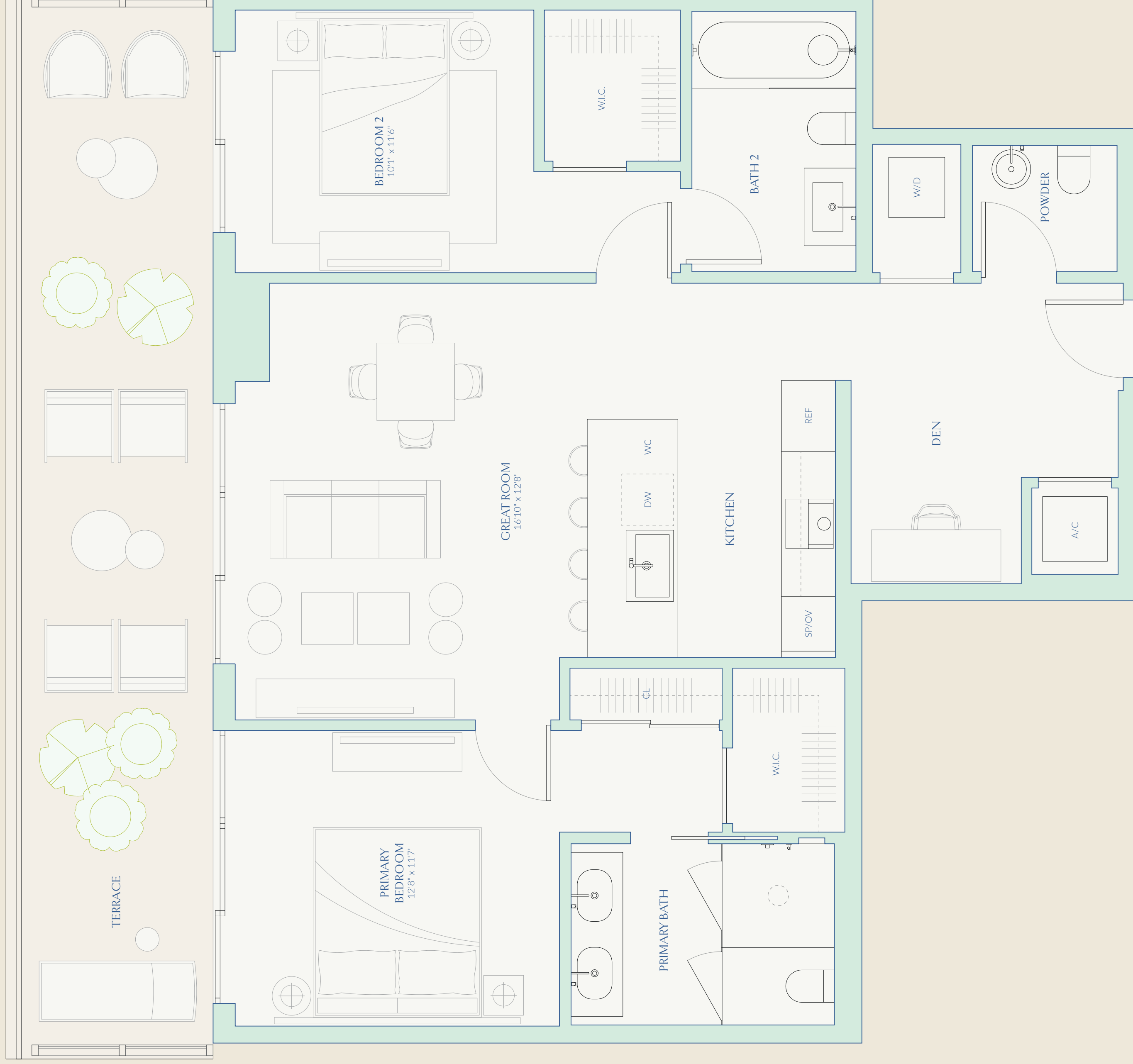

72nd Street



This is not intended to be an offer to sell, or solicitation to buy, condominium units in any jurisdiction where prohibited by law, and your eligibility for purchase will depend upon your state of residency. The offering is made only by the prospectus for the condominium and no statement should be relied upon if not made in the prospectus. Stated interior square footage is measured to the exterior face of exterior walls and to the centerline of interior demising walls or to the exterior face of exterior walls, whichever is greater. Dimensions of individual rooms are not necessarily to scale. Measurements are approximate and should be used as a guide only. Actual measurements may vary. All measurements are based on the current plans and are subject to change without notice. ORAL REPRESENTATIONS CANNOT BE RELIED UPON AS CORRECTLY STATING THE REPRESENTATIONS OF THE DEVELOPER. FOR CORRECT REPRESENTATIONS, MAKE REFERENCE TO THIS BROCHURE AND TO THE DOCUMENTS REQUIRED BY SECTION 718.5.03, FLORIDA STATUTES, TO BE FURNISHED BY A DEVELOPER TO A BUYER OR LESSEE.

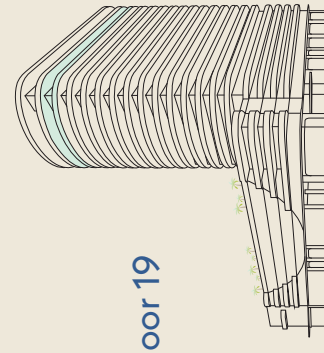

Floor 19



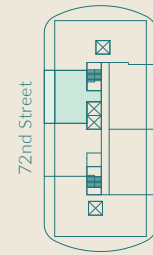
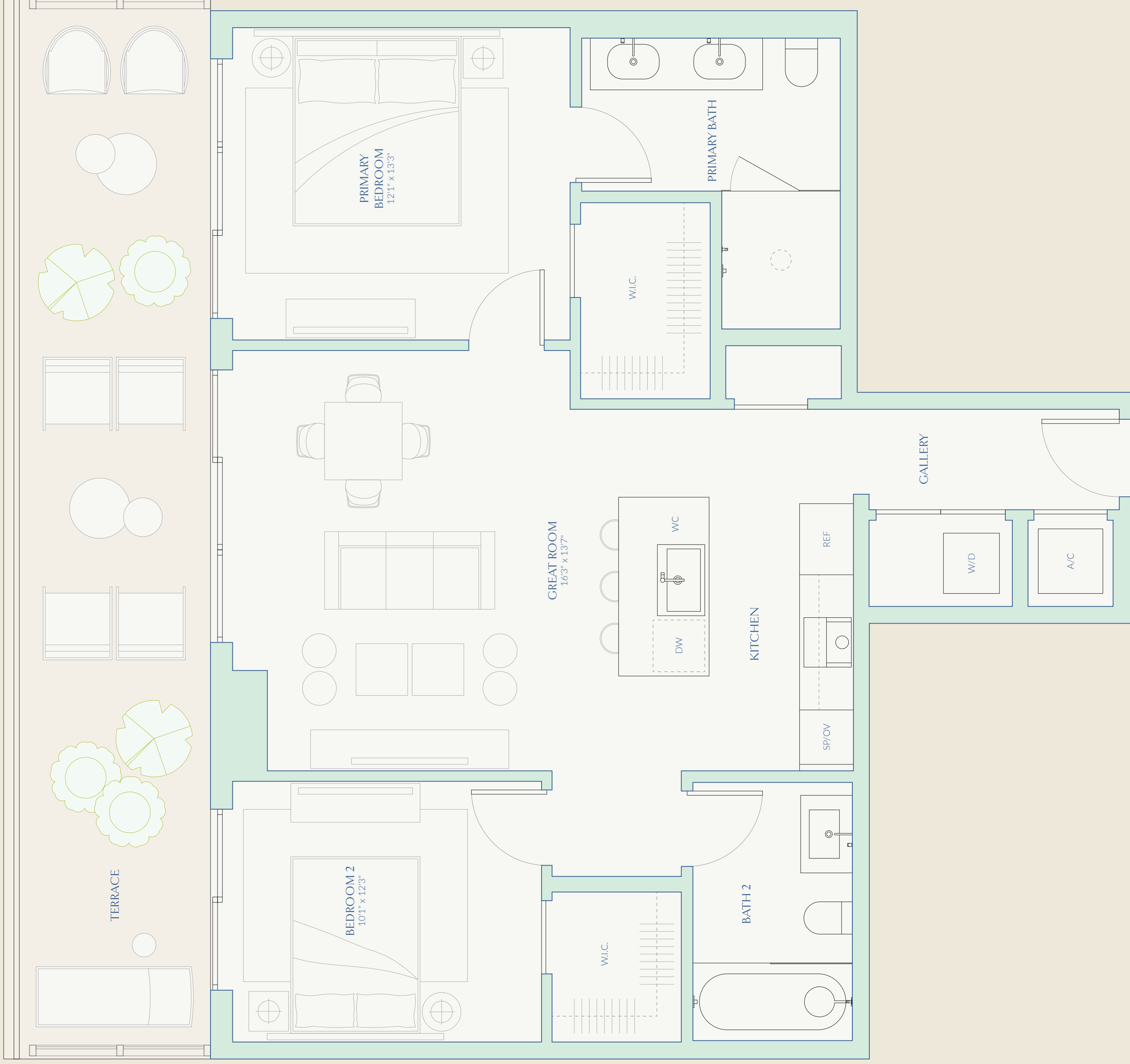

72nd Street



This is not intended to be an offer to sell, or solicitation to buy, condominium units to residents of any jurisdiction where prohibited by law, and your eligibility for purchase will depend upon your state of residency. The offering is made only by the prospectus for the condominium and no statement should be relied upon if not made in the prospectus. Stated interior square footage is measured to the exterior face of exterior walls and to the centerline of interior demising walls or to the exterior face of exterior demising walls or to the exterior face of exterior demising walls or to the exterior face of exterior demising walls, and is larger than, the dimensions that would be determined by using the actual construction. **ORAL REPRESENTATIONS CANNOT BE RELIED UPON AS CORRECTLY STATING THE REPRESENTATIONS OF THE DEVELOPER FOR CORRECT REPRESENTATIONS. MAKE REFERENCE TO THIS BROCHURE AND TO THE DOCUMENTS REQUIRED BY SECTION 718.5.03, FLORIDA STATUTES, TO BE FURNISHED BY A DEVELOPER TO A BUYER OR LESSEE.**

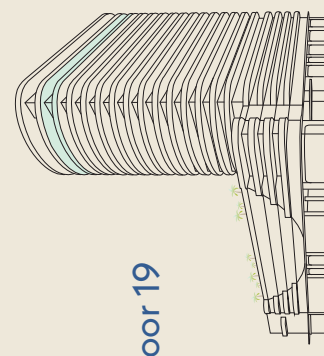

Floor 19



# B13

TWO BEDROOMS  
TWO BATHS  
ONE POWDER ROOM

INTERIOR 1,359 SF | 126.3 SM  
EXTERIOR 395 SF | 36.7 SM  
TOTAL 1,754 SF | 163.0 SM

72  
CARLYLE  
MIAMI BEACH RESIDENCES  
By Piero Lissoni

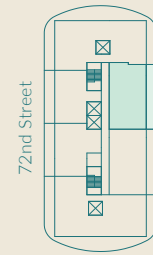
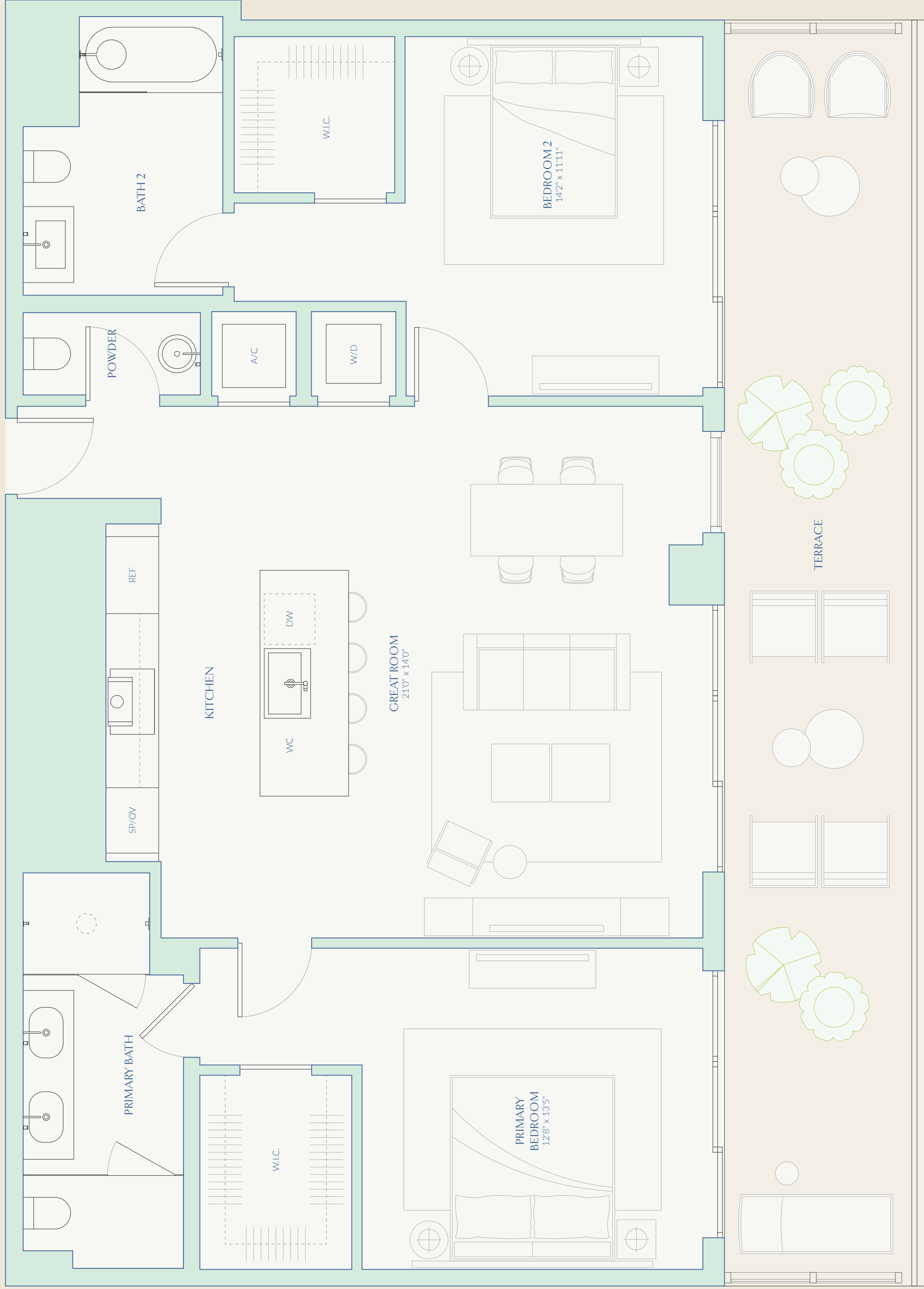

INTRACOASTAL/  
A VIEW

 This is not intended to be an offer to sell, or solicitation to buy, condominium units to residents of any jurisdiction where prohibited by law, and your eligibility for purchase will depend upon your state of residency. The offering is made only by the prospectus for the condominium and no statement should be relied upon if not made in the prospectus. Stated interior square footage is measured to the exterior face of exterior walls and to the centerline of interior demising walls or to the exterior face of interior demising walls, and is larger than, the dimensions of measurement varies from, and is larger than, the dimensions of other structural components. This method of measurement varies from, and is larger than, the dimensions of other structural components. The method of measurement varies from, and is larger than, the dimensions of other structural components. **ORAL REPRESENTATIONS CANNOT BE RELIED UPON AS CORRECTLY STATING THE REPRESENTATIONS OF THE DEVELOPER. FOR CORRECT REPRESENTATIONS, MAKE REFERENCE TO THIS BROCHURE AND TO THE DOCUMENTS REQUIRED BY SECTION 718.5.03, FLORIDA STATUTES, TO BE FURNISHED BY A DEVELOPER TO A BUYER OR LESSEE, WITH ACTUAL CONSTRUCTION.**

NORTH  
W E  
S

Floor 19 - 20

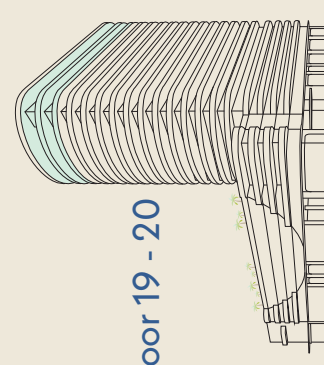

# B14

TWO BEDROOMS  
TWO BATHS  
ONE POWDER ROOM

INTERIOR 1,354 SF | 125.8 SM  
EXTERIOR 398 SF | 37.0 SM  
TOTAL 1,752 SF | 162.8 SM

72  
CARLYLE  
MIAMI BEACH RESIDENCES  
By Piero Lissoni

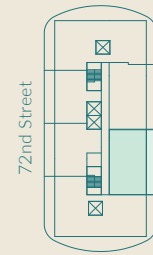
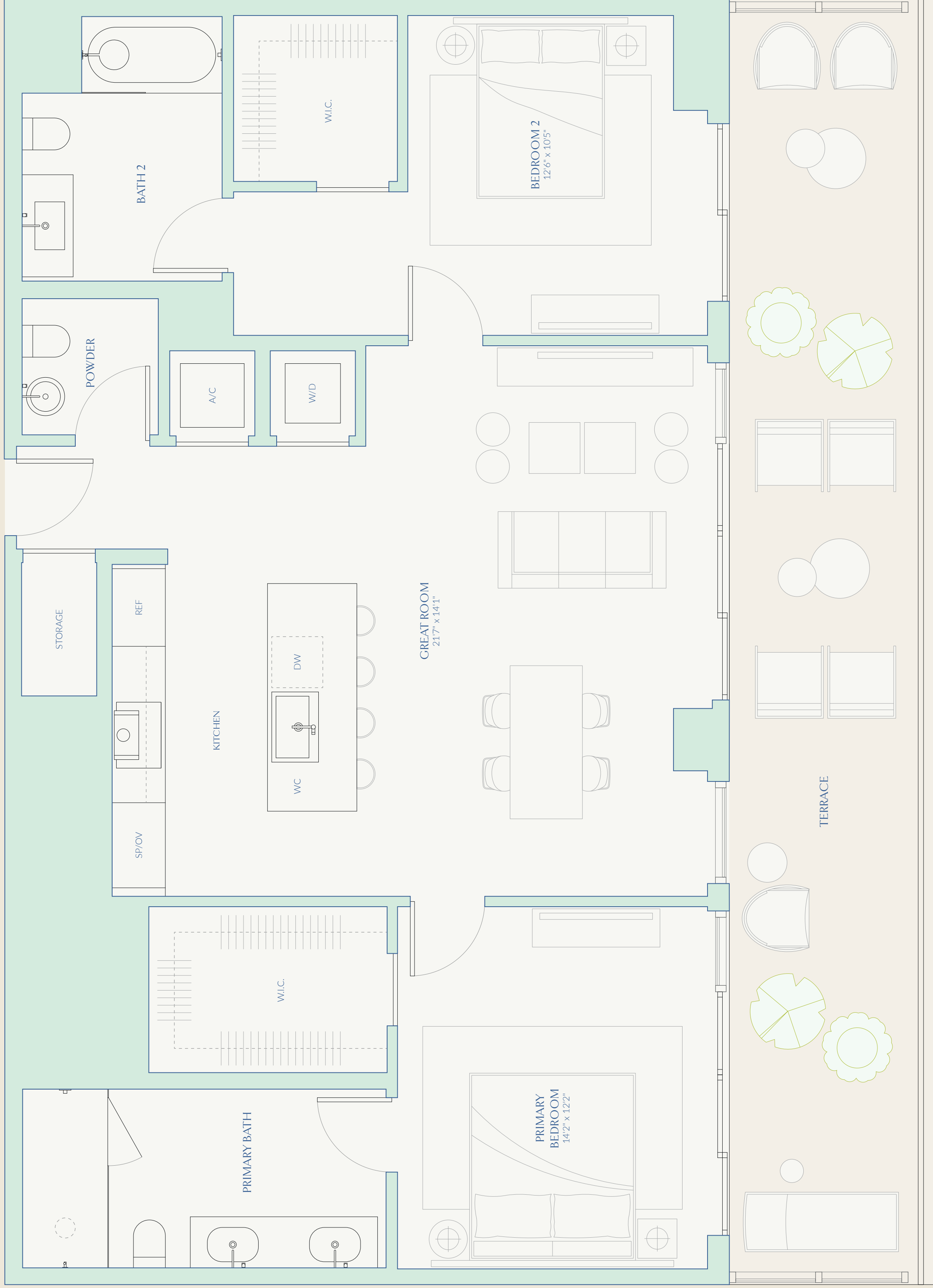

INTRACOASTAL  
A VIEW



This is not intended to be an offer to sell, or solicitation to buy, condominium units to residents of any jurisdiction where prohibited by law, and your eligibility for purchase will depend upon your state of residency. The offering is made only by the prospectus for the condominium and no statement should be relied upon if not made in the prospectus. Stated interior square footage is measured to the exterior face of exterior walls and to the centerline of interior demising walls or to the exterior face of exterior demising walls, and is larger than, the dimensions that would be determined by using the common area. **ORAL REPRESENTATIONS CANNOT BE RELIED UPON AS CORRECTLY STATING THE REPRESENTATIONS OF THE DEVELOPER. FOR CORRECT REPRESENTATIONS, MAKE REFERENCE TO THIS BROCHURE AND TO THE DOCUMENTS REQUIRED BY SECTION 718.5.03, FLORIDA STATUTES, TO BE FURNISHED BY A DEVELOPER TO A BUYER OR LESSEE.**



Floor 19 - 20

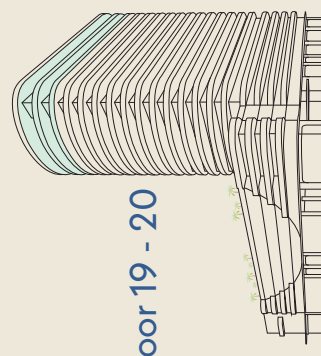

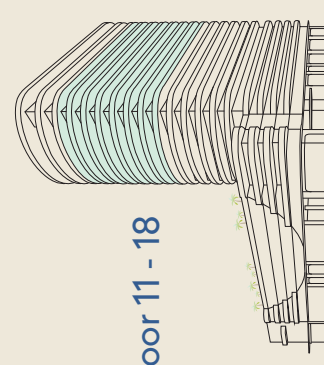
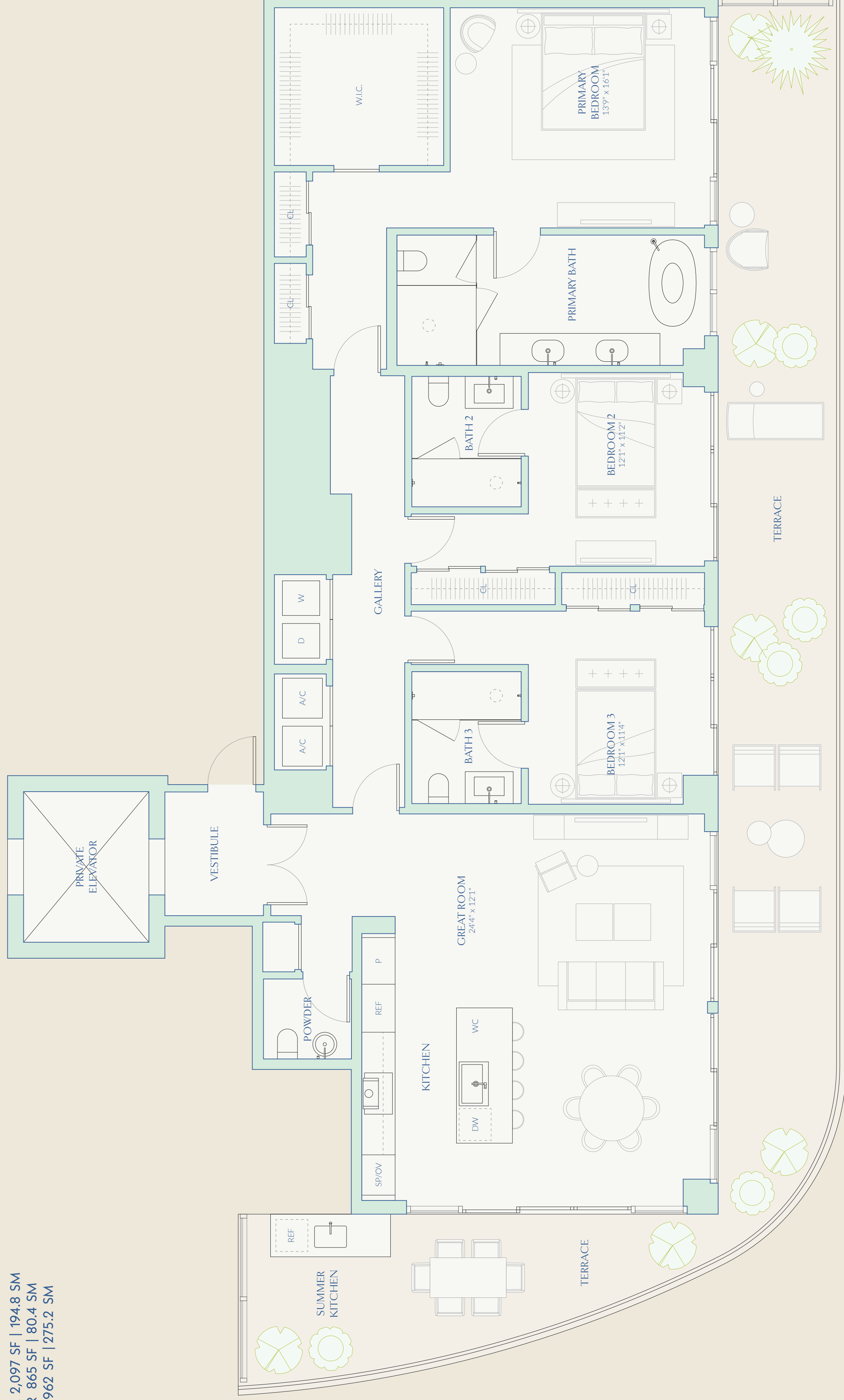

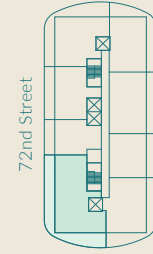
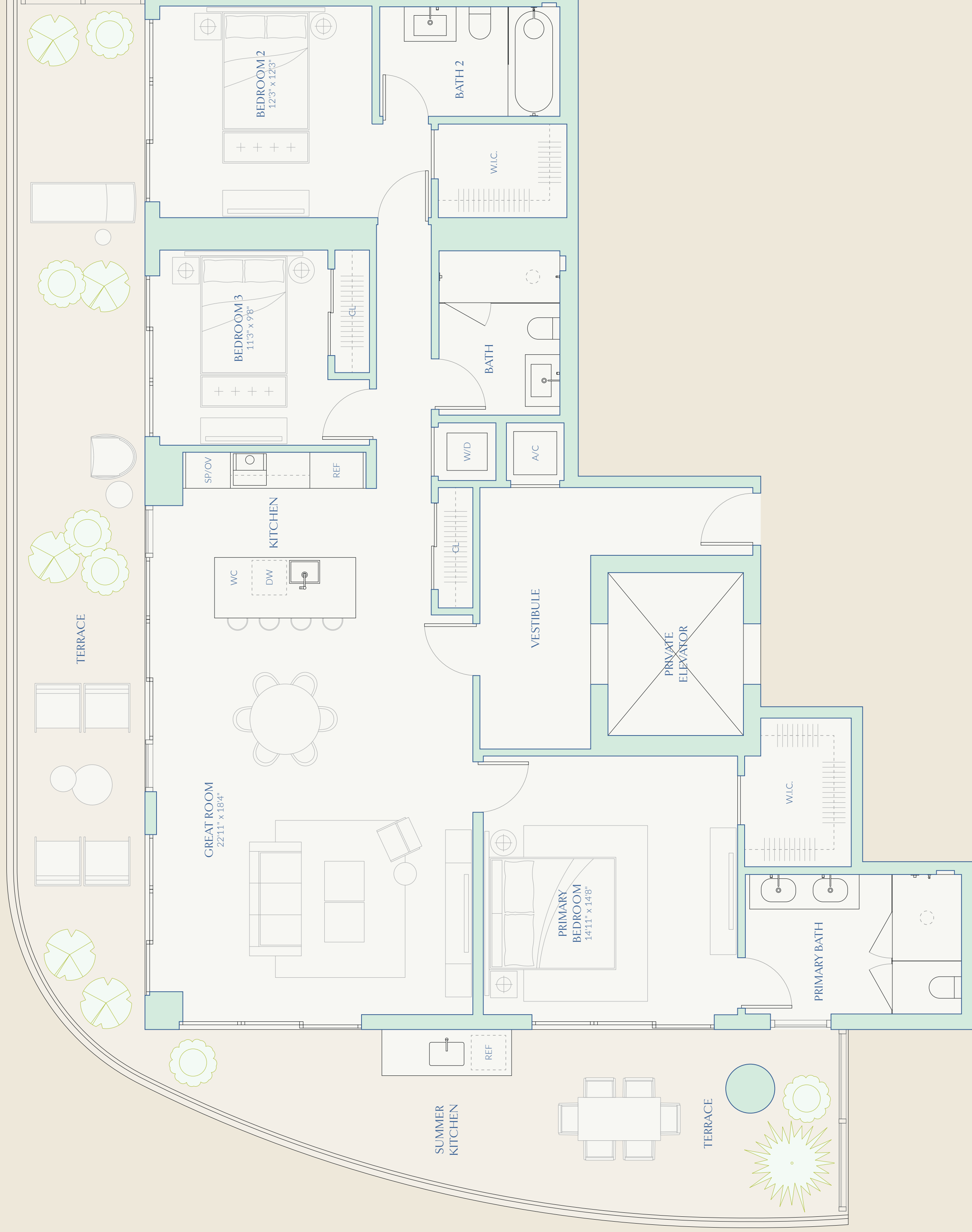

This is not intended to be an offer to sell, or solicitation to buy, condominium units to residents of any jurisdiction where prohibited by law, and your eligibility for purchase will depend upon your state of residency. The offering is made only by the prospectus for the condominium and no statement should be relied upon if not made in the prospectus. Stated interior square footage is measured to the exterior face of exterior walls and to the centerline of interior demising walls or to the exterior face of walls adjoining corridors or other common elements or shared facilities, without excluding areas that may be occupied by columns or other structural components. This method of measurement varies from, and is larger than, the dimensions that would be determined by using the standard method of measurement required by SECTION 718.5.03, FLORIDA STATUTES, TO BE FURNISHED BY A DEVELOPER TO A BUYER OR LESSEE, with actual construction. **ORAL REPRESENTATIONS CANNOT BE RELIED UPON AS CORRECTLY STATING THE REPRESENTATIONS OF THE DEVELOPER. FOR CORRECT REPRESENTATIONS, MAKE REFERENCE TO THIS BROCHURE AND TO THE DOCUMENTS REQUIRED BY SECTION 718.5.03, FLORIDA STATUTES, TO BE FURNISHED BY A DEVELOPER TO A BUYER OR LESSEE.**

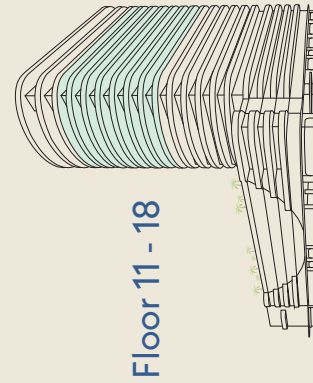

Floor 11 - 18



THREE BEDROOMS  
THREE BATHS  
ONE POWDER ROOM

INTERIOR 2,324 SF | 215.9 SM  
EXTERIOR 648 SF | 60.2 SM  
TOTAL 2,972 SF | 276.1 SM

72  
CARLYLE  
MIAMI BEACH RESIDENCES  
By Piero Lissoni

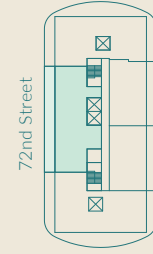
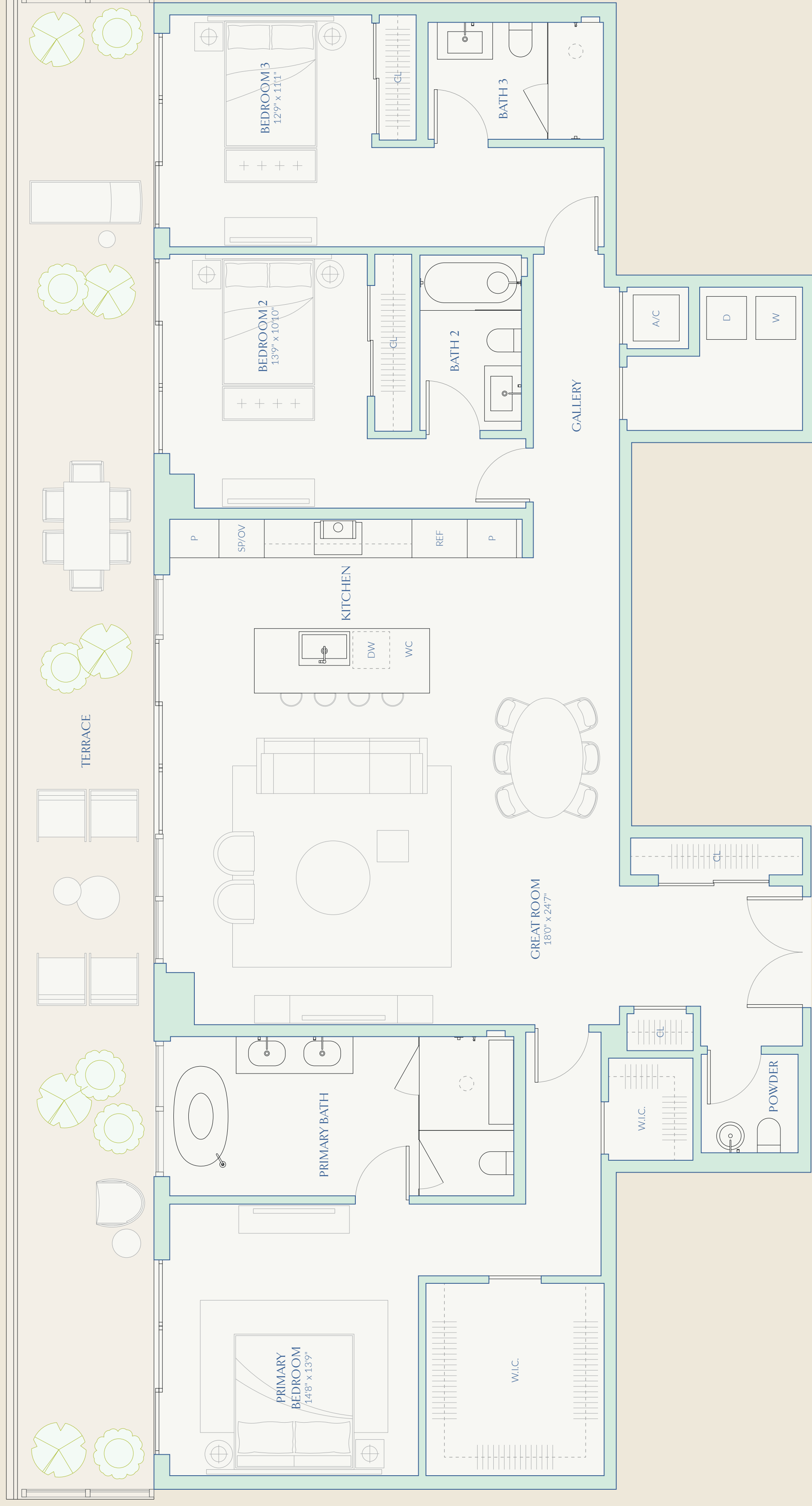

72nd Street



This is not intended to be an offer to sell, or solicitation to buy, condominium units to residents of any jurisdiction where prohibited by law, and your eligibility for purchase will depend upon your state of residency. The offering is made only by the prospectus for the condominium and no statement should be relied upon if not made in the prospectus. Stated interior square footage is measured to the exterior face of exterior walls and to the centerline of interior demising walls or to the exterior face of exterior demising walls or to the centerline of interior demising walls, and is larger than, the dimensions that would be determined by using the actual construction. **ORAL REPRESENTATIONS CANNOT BE RELIED UPON AS CORRECTLY STATING THE REPRESENTATIONS OF THE DEVELOPER. FOR CORRECT REPRESENTATIONS, MAKE REFERENCE TO THIS BROCHURE AND TO THE DOCUMENTS REQUIRED BY SECTION 718.5.03, FLORIDA STATUTES, TO BE FURNISHED BY A DEVELOPER TO A BUYER OR LESSEE.**

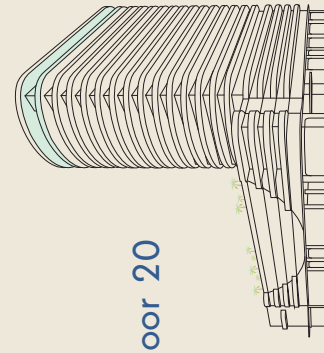

Floor 20



NORTH

W E

S

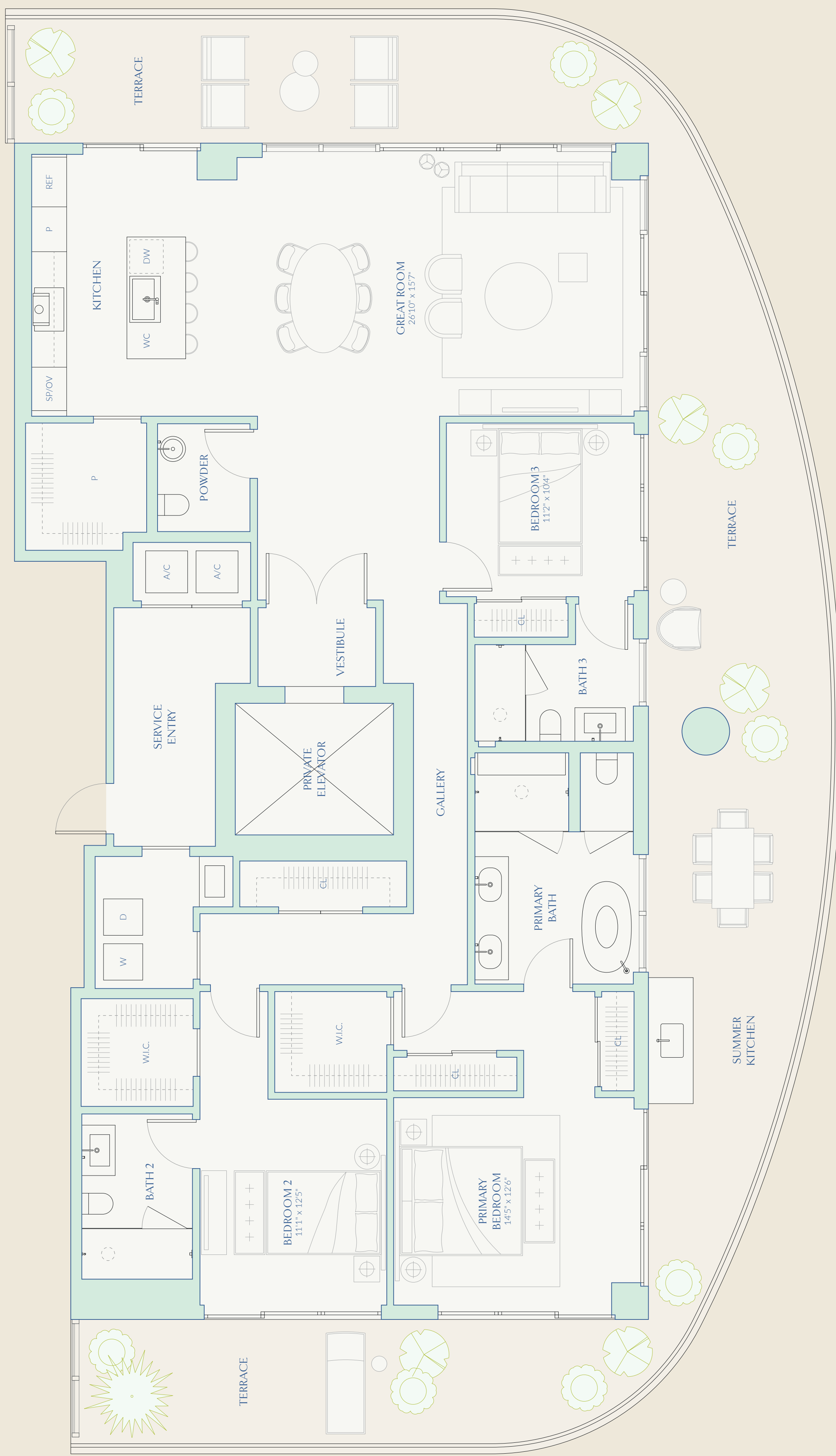

INTRACOASTAL  
BAY VIEW

OCEAN VIEW

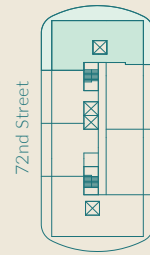

72nd Street



This is not intended to be an offer to sell, or solicitation to buy, condominium units in residents of any jurisdiction where prohibited by law, and your eligibility for purchase will depend upon your state of residency. The offering is made only by the prospectus for the condominium and no statement should be relied upon if not made in the prospectus. Stated interior square footage is measured to the exterior face of exterior walls and to the centerline of interior demising walls or to the exterior face of interior demising walls, and is larger than the dimensions that would be determined by using the actual construction. **ORAL REPRESENTATIONS CANNOT BE RELIED UPON AS CORRECTLY STATING THE REPRESENTATIONS OF THE DEVELOPER. FOR CORRECT REPRESENTATIONS, MAKE REFERENCE TO THIS BROCHURE AND TO THE DOCUMENTS REQUIRED BY SECTION 718.5.03, FLORIDA STATUTES, TO BE FURNISHED BY A DEVELOPER TO A BUYER OR LESSEE.**



Floor 19

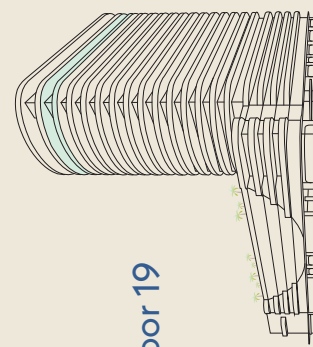

THREE BEDROOMS  
THREE BATHS  
ONE POWDER ROOM

INTERIOR 2,494 SF | 231.7 SM  
EXTERIOR 1,235 SF | 114.7 SM  
TOTAL 3,729 SF | 346.4 SM

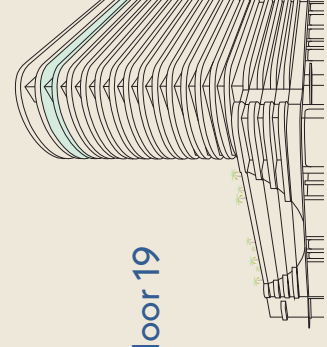

Floor 19

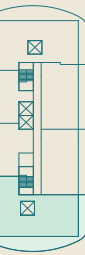

72nd Street



Equal Housing Opportunity

This is not intended to be an offer to sell, or solicitation to buy, condominium units to residents of any jurisdiction where prohibited by law, and your eligibility for purchase will depend upon your state of residency. The offering is made only by the prospectus for the condominium and no statement should be relied upon if not made in the prospectus. Stated interior square footage is measured to the exterior face of exterior walls and to the centerline of interior demising walls or to the exterior face of interior demising walls, and is larger than, the dimensions of the common elements or shared facilities, without excluding areas that may be occupied by columns or other structural components. This method of measurement varies from, and is larger than, the dimensions that would be determined by using the standard method of measurement. **ORAL REPRESENTATIONS CANNOT BE RELIED UPON AS CORRECTLY STATING THE REPRESENTATIONS OF THE DEVELOPER. FOR CORRECT REPRESENTATIONS, MAKE REFERENCE TO THIS BROCHURE AND TO THE DOCUMENTS REQUIRED BY SECTION 718.5.03, FLORIDA STATUTES, TO BE FURNISHED BY A DEVELOPER TO A BUYER OR LESSEE, WITH ACTUAL CONSTRUCTION.**



NORTH

W E

S

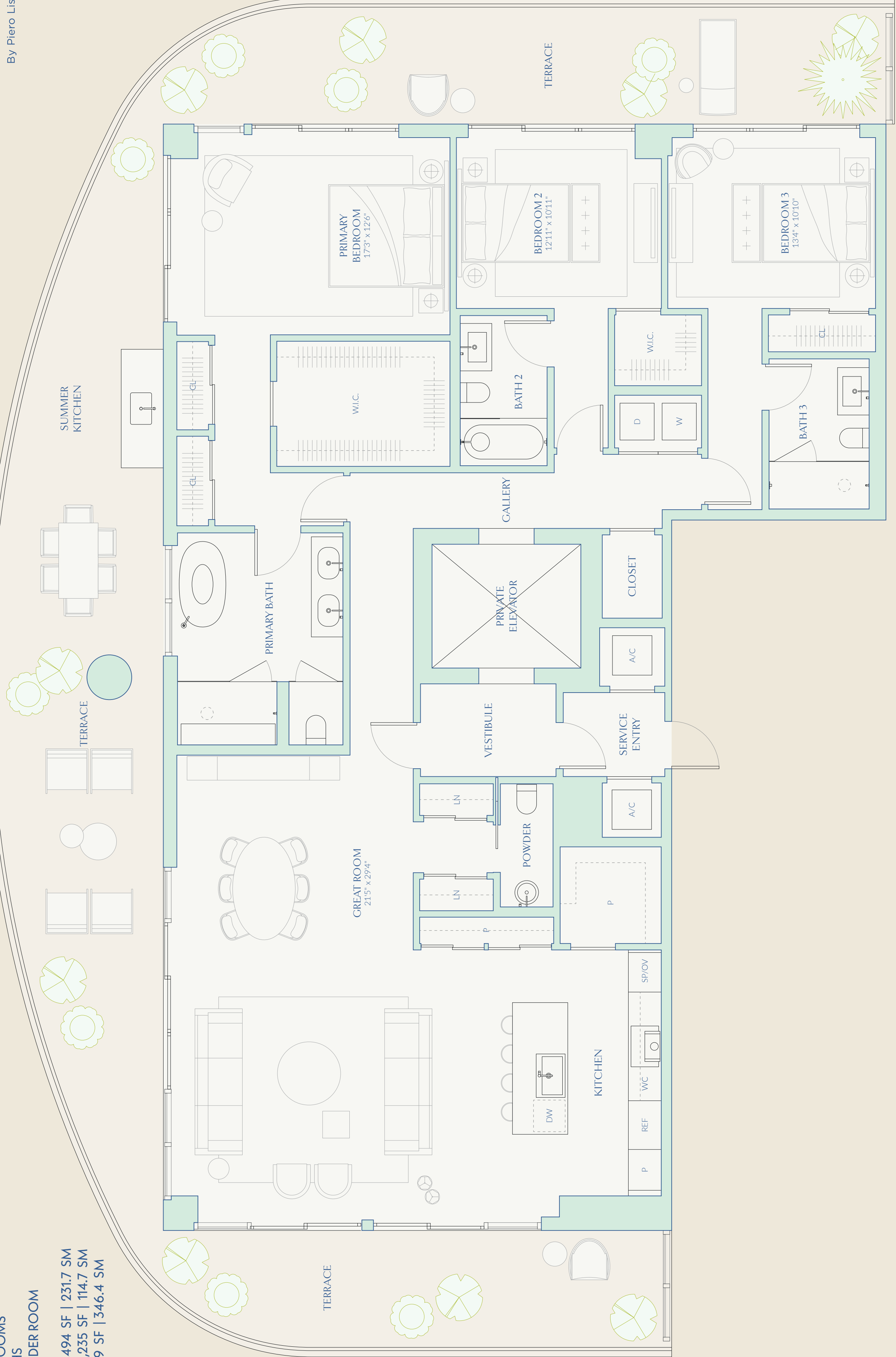

72nd Street



THREE BEDROOMS  
FOUR BATHS  
ONE POWDER ROOM

INTERIOR 2,786 SF | 258.8 SM  
EXTERIOR 3,489 SF | 324.1 SM  
TOTAL 6,275 SF | 583.0 SM

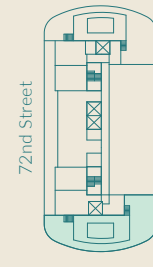
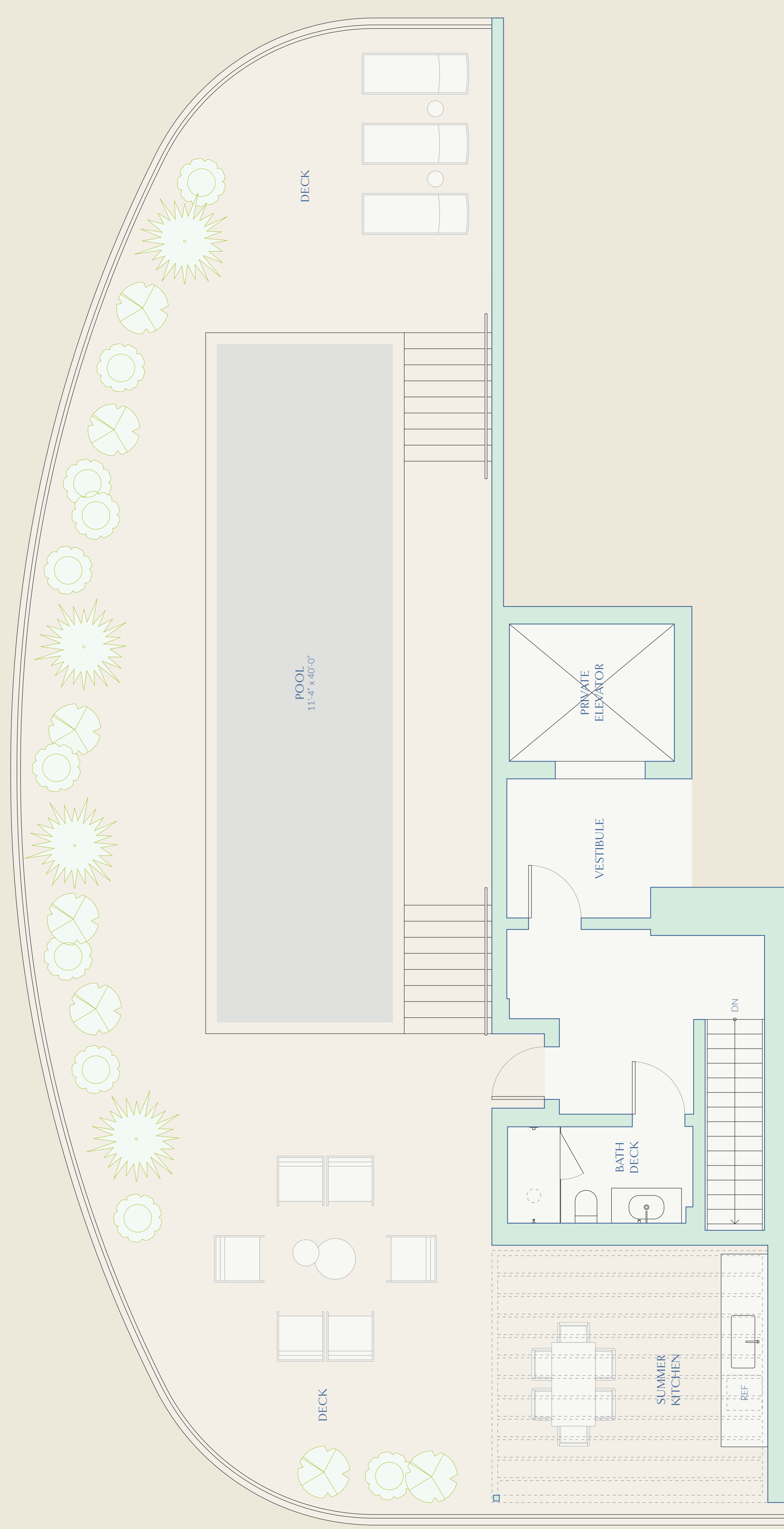

This is not intended to be an offer to sell, or solicitation to buy, condominium units to residents of any jurisdiction where prohibited by law, and your eligibility for purchase will depend upon your state of residency. The offering is made only by the prospectus for the condominium and no statement should be relied upon if not made in the prospectus. Stated interior square footage is measured to the exterior face of exterior walls and to the centerline of interior demising walls or to the exterior face of interior demising walls, and is larger than the dimensions that would be determined by using the actual construction. ORAL REPRESENTATIONS CANNOT BE RELIED UPON AS CORRECTLY STATING THE REPRESENTATIONS OF THE DEVELOPER. FOR CORRECT REPRESENTATIONS, MAKE REFERENCE TO THIS BROCHURE AND TO THE DOCUMENTS REQUIRED BY SECTION 718.5.03, FLORIDA STATUTES, TO BE FURNISHED BY A DEVELOPER TO A BUYER OR LESSEE.



Floor 20 &  
Rooftop

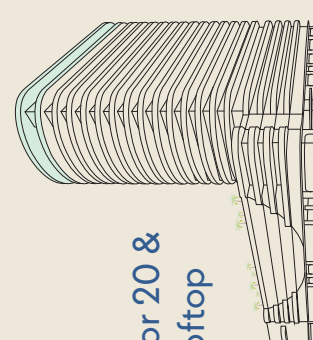

THREE BEDROOMS  
FOUR BATHS  
ONE POWDER ROOM

INTERIOR 2,601 SF | 241.6 SM  
EXTERIOR 3,470 SF | 322.4 SM  
TOTAL 6,071 SF | 564.0 SM

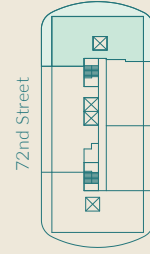
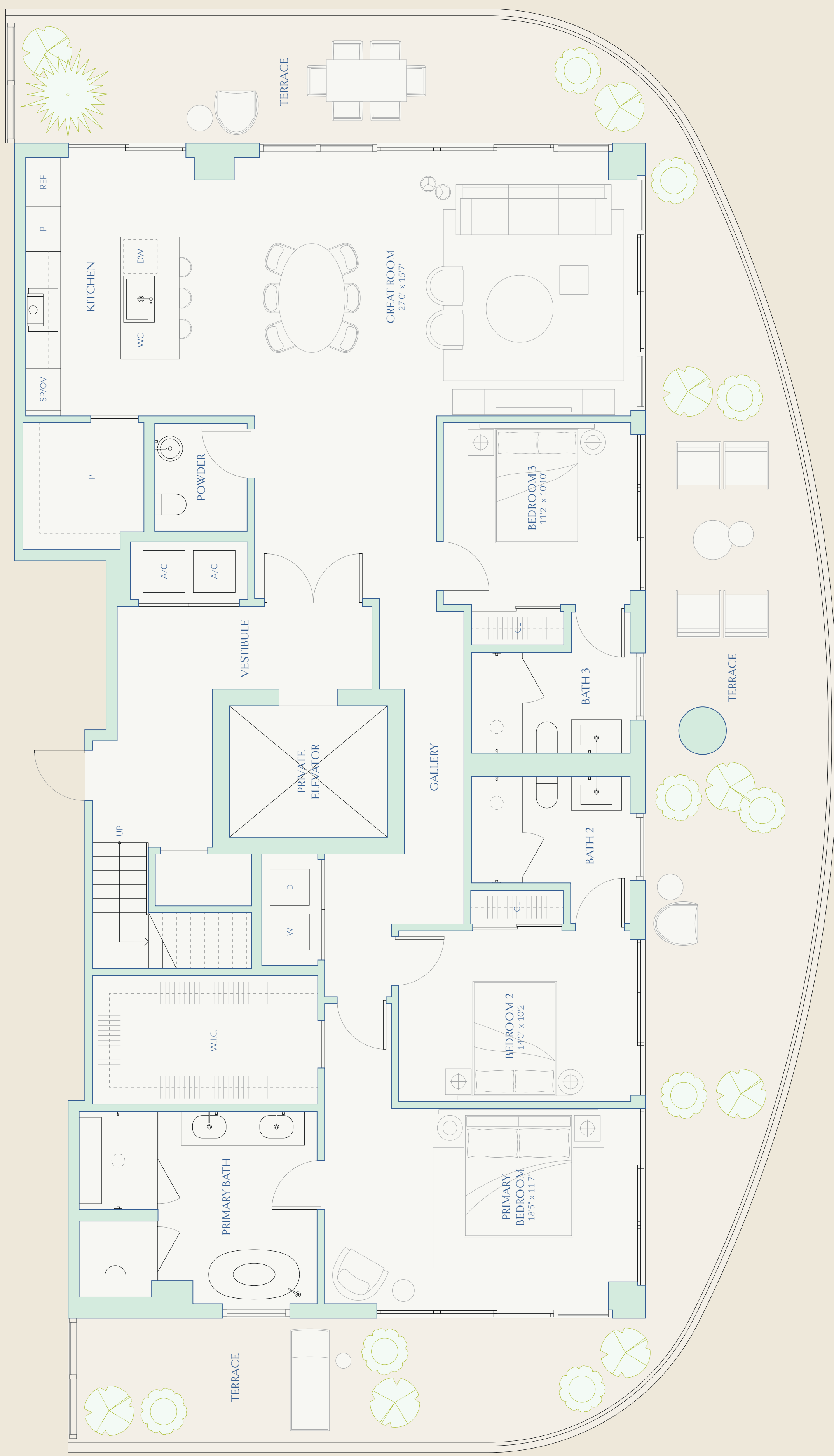

72nd Street



EQUAL HOUSING OPPORTUNITY

This is not intended to be an offer to sell, or solicitation to buy, condominium units in jurisdictions where prohibited by law, and your eligibility for purchase will depend upon your state of residency. The offering is made only by the prospectus for the condominium and no statement should be relied upon if not made in the prospectus. Stated interior square footage is measured to the exterior face of exterior walls and to the centerline of interior demising walls or to the exterior face of exterior demising walls or to the centerline of interior demising walls, and is larger than the dimensions that would be determined by using the standard method of measurement. The method of measurement varies from, and is larger than, the dimensions that would be determined by using the standard method of measurement. ORAL REPRESENTATIONS CANNOT BE RELIED UPON AS CORRECTLY STATING THE REPRESENTATIONS OF THE DEVELOPER. FOR CORRECT REPRESENTATIONS, MAKE REFERENCE TO THIS BROCHURE AND TO THE DOCUMENTS REQUIRED BY SECTION 718.5.03, FLORIDA STATUTES, TO BE FURNISHED BY A DEVELOPER TO A BUYER OR LESSEE, WITH ACTUAL CONSTRUCTION.



Floor 20 &  
Rooftop

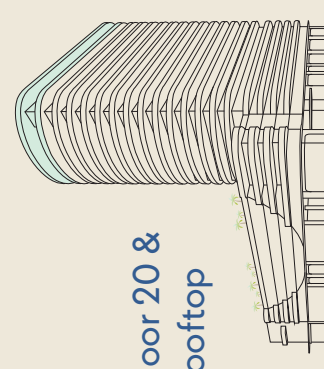

THREE BEDROOMS  
FOUR BATHS  
ONE POWDER ROOM

INTERIOR 2,601 SF | 241.6 SM  
EXTERIOR 3,470 SF | 322.4 SM  
TOTAL 6,071 SF | 564.0 SM

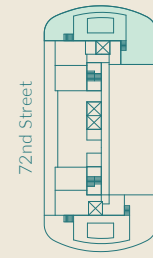
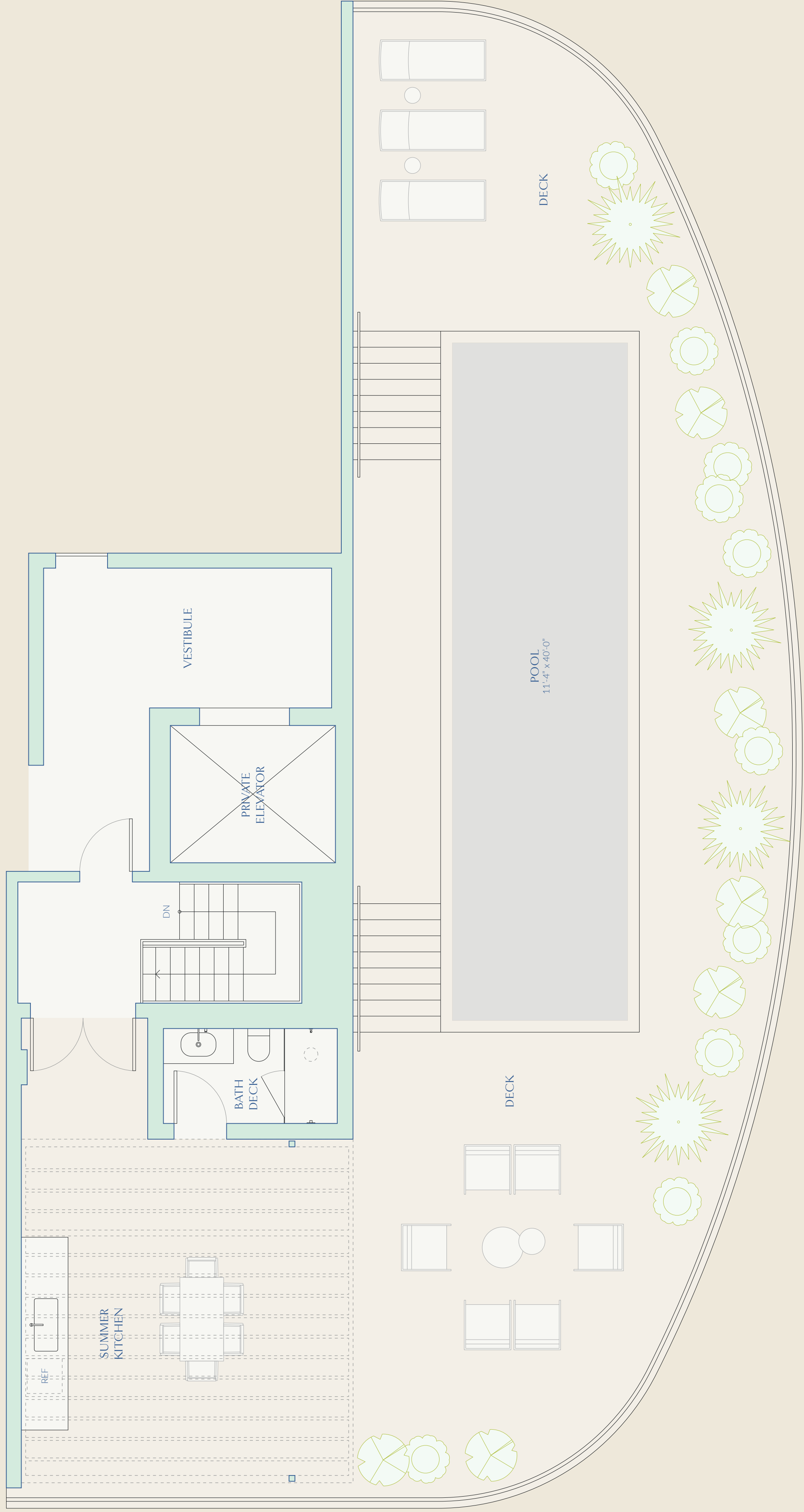

This is not intended to be an offer to sell, or solicitation to buy, condominium units in residents of any jurisdiction where prohibited by law, and your eligibility for purchase will depend upon your state of residency. The offering is made only by the prospectus for the condominium and no statement should be relied upon if not made in the prospectus. Stated interior square footage is measured to the exterior face of exterior walls and to the centerline of interior demising walls or to the exterior face of exterior walls, without excluding areas that may be occupied by columns or other structural components. The method of measurement varies from, and is larger than, the dimensions that would be determined by using the standard method of measurement. ORAL REPRESENTATIONS CANNOT BE RELIED UPON AS CORRECTLY STATING THE REPRESENTATIONS OF THE DEVELOPER. FOR CORRECT REPRESENTATIONS, MAKE REFERENCE TO THIS BROCHURE AND TO THE DOCUMENTS REQUIRED BY SECTION 718.5.03, FLORIDA STATUTES, TO BE FURNISHED BY A DEVELOPER TO A BUYER OR LESSEE, with actual construction.

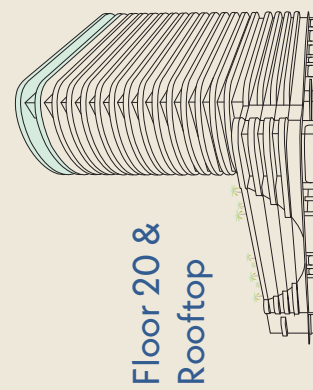

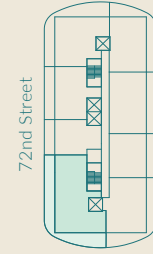
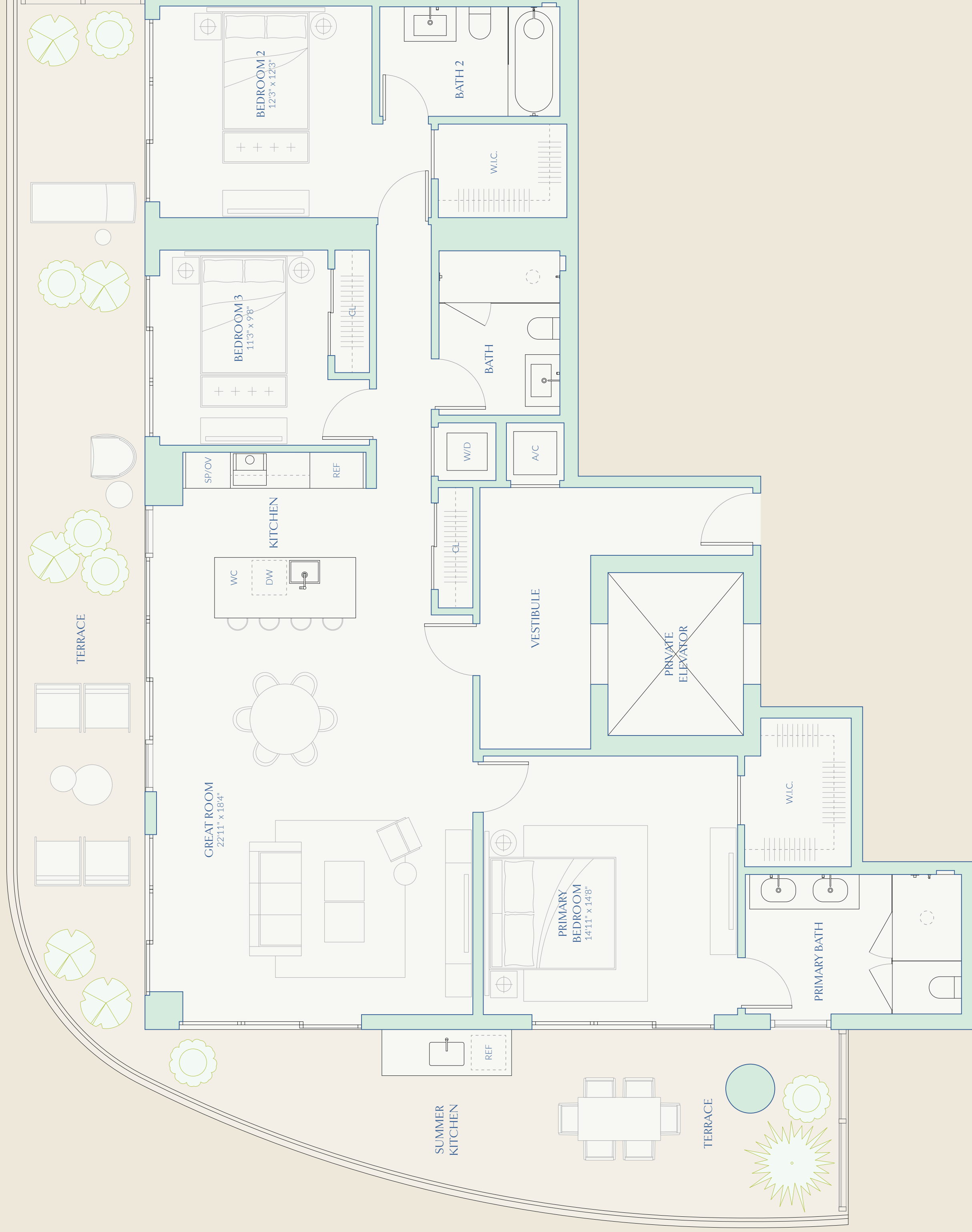

This is not intended to be an offer to sell, or solicitation to buy, condominium units to residents of any jurisdiction where prohibited by law, and your eligibility for purchase will depend upon your state of residency. The offering is made only by the prospectus for the condominium and no statement should be relied upon if not made in the prospectus. Stated interior square footage is measured to the exterior face of exterior walls and to the centerline of interior demising walls or to the exterior face of walls adjoining corridors or other common elements or shared facilities, without excluding areas that may be occupied by columns or other structural components. This method of measurement varies from, and is larger than, the dimensions that would be determined by using the standard method of measurement required by SECTION 718.5.03, FLORIDA STATUTES, TO BE FURNISHED BY A DEVELOPER TO A BUYER OR LESSEE, with actual construction. **ORAL REPRESENTATIONS CANNOT BE RELIED UPON AS CORRECTLY STATING THE REPRESENTATIONS OF THE DEVELOPER. FOR CORRECT REPRESENTATIONS, MAKE REFERENCE TO THIS BROCHURE AND TO THE DOCUMENTS REQUIRED BY SECTION 718.5.03, FLORIDA STATUTES, TO BE FURNISHED BY A DEVELOPER TO A BUYER OR LESSEE.**

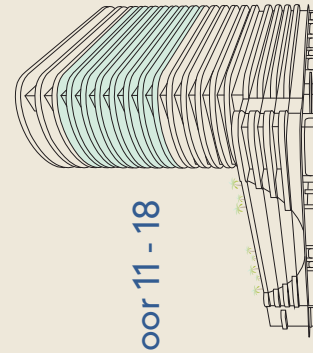

Floor 11 - 18

THREE BEDROOMS  
THREE BATHS  
ONE POWDER ROOM

INTERIOR 2,097 SF | 194.8 SM  
EXTERIOR 865 SF | 80.4 SM  
TOTAL 2,962 SF | 275.2 SM

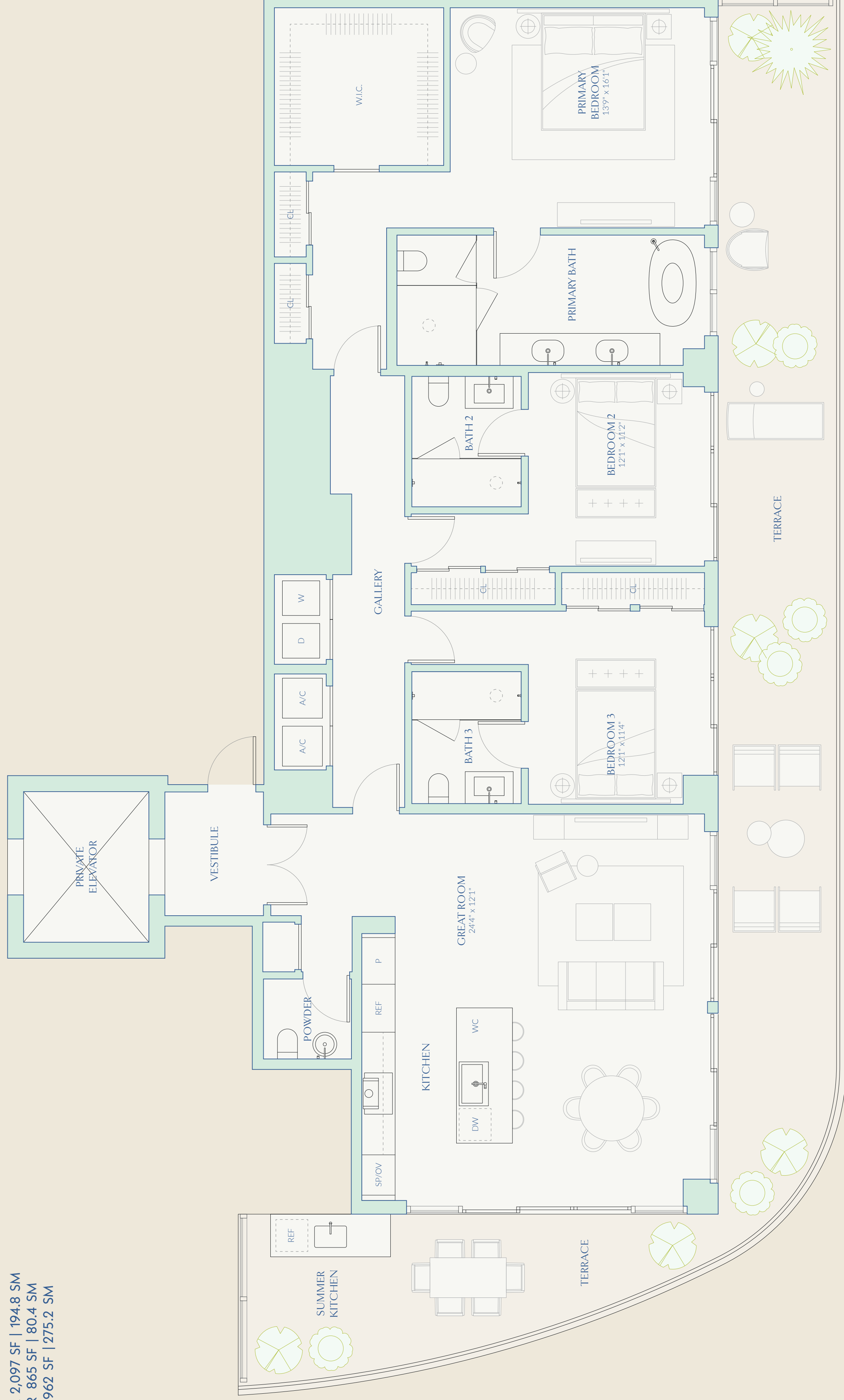

72nd Street

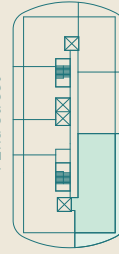

Floor 11 - 18

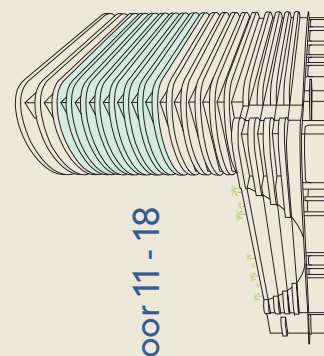

This is not intended to be an offer to sell, or solicitation to buy, condominium units to residents of any jurisdiction where prohibited by law, and your eligibility for purchase will depend upon your state of residency. The offering is made only by the prospectus for the condominium and no statement should be relied upon if not made in the prospectus. Stated interior square footage is measured to the exterior face of exterior walls and to the centerline of interior demising walls or to the exterior face of walls adjoining corridors or other common elements or shared facilities, without excluding areas that may be occupied by columns or other structural components. The method of measurement varies from, and is larger than, the dimensions that would be determined by using the standard method of measurement. Measurements are for informational purposes only and do not constitute an offer of insurance. ORAL REPRESENTATIONS CANNOT BE RELIED UPON AS CORRECTLY STATING THE REPRESENTATIONS OF THE DEVELOPER. FOR CORRECT REPRESENTATIONS, MAKE REFERENCE TO THIS BROCHURE AND TO THE DOCUMENTS REQUIRED BY SECTION 718.5.03, FLORIDA STATUTES, TO BE FURNISHED BY A DEVELOPER TO A BUYER OR LESSEE, WITH ACTUAL CONSTRUCTION.



# B5

TWO BEDROOMS  
TWO BATHS  
ONE POWDER ROOM

INTERIOR 1,268 SF | 117.8 SM  
EXTERIOR 597 SF | 55.5 SM  
TOTAL 1,865 SF | 173.3 SM

72  
CARLYLE  
MIAMI BEACH RESIDENCES  
By Piero Lissoni

PARK &  
OCEAN VIEW

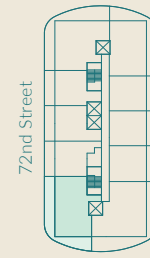
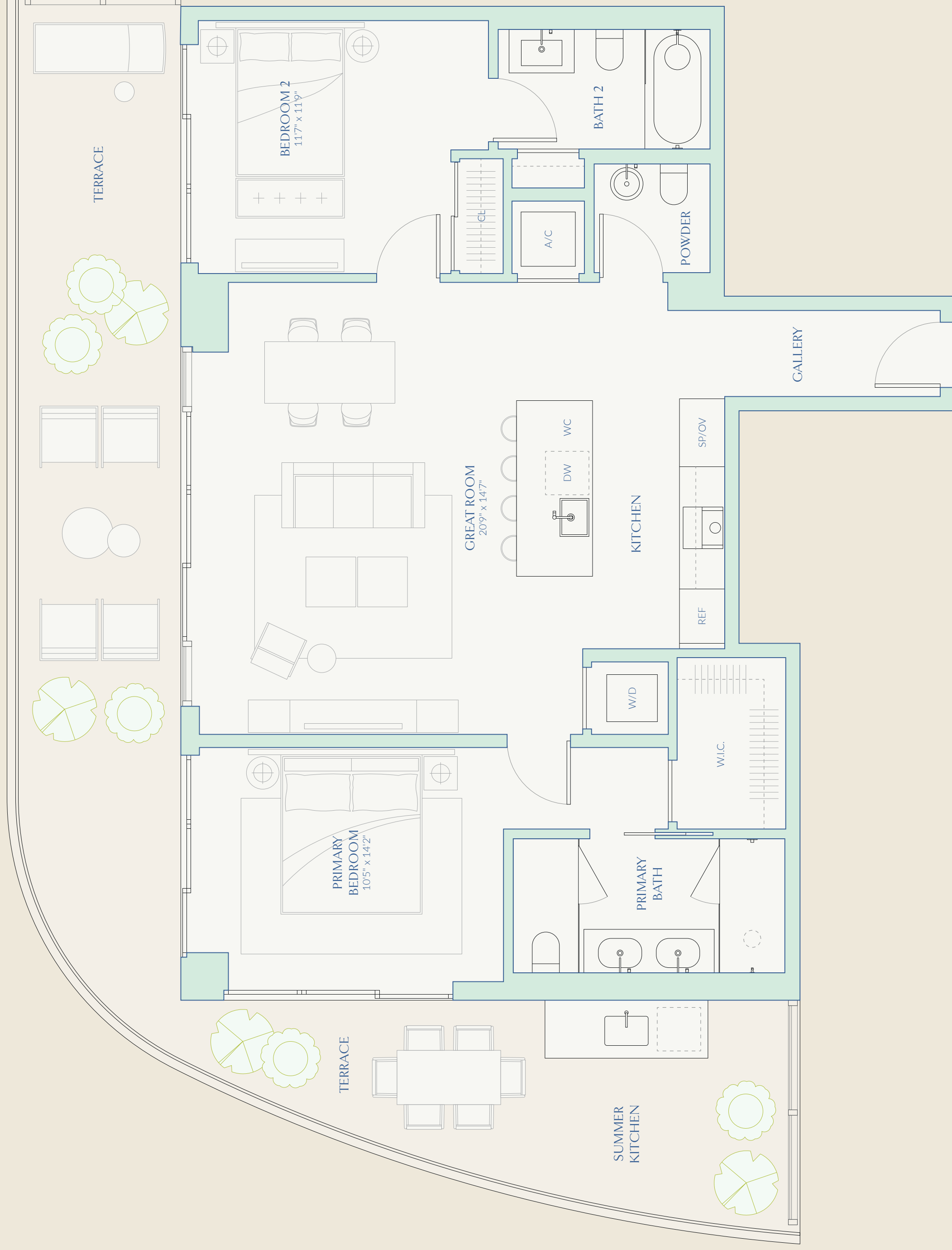

This is not intended to be an offer to sell, or solicitation to buy, condominium units in residents of any jurisdiction where prohibited by law, and your eligibility for purchase will depend upon your state of residency. The offering is made only by the prospectus for the condominium and no statement should be relied upon if not made in the prospectus. Stated interior square footage is measured to the exterior face of exterior walls and to the centerline of interior demising walls or to the exterior face of interior demising walls or to the exterior face of exterior walls and to the centerline of interior demising walls or to the exterior face of exterior walls. The method of measurement varies from, and is larger than, the dimensions that would be determined by using the standard method of measurement. ORAL REPRESENTATIONS CANNOT BE RELIED UPON AS CORRECTLY STATING THE REPRESENTATIONS OF THE DEVELOPER. FOR CORRECT REPRESENTATIONS, MAKE REFERENCE TO THIS BROCHURE AND TO THE DOCUMENTS REQUIRED BY SECTION 718.5.03, FLORIDA STATUTES, TO BE FURNISHED BY A DEVELOPER TO A BUYER OR LESSEE, WITH ACTUAL CONSTRUCTION.

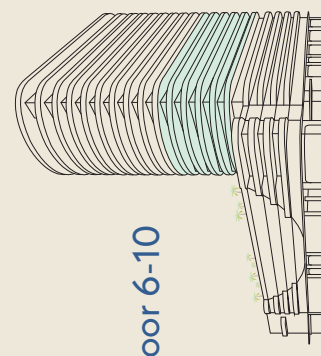

Floor 6-10



# B6

TWO BEDROOMS  
TWO BATHS  
ONE POWDER ROOM

INTERIOR 1,354 SF | 125.8 SM  
EXTERIOR 686 SF | 63.7 SM  
TOTAL 2,040 SF | 189.5 SM

PAN  
OCEAN VIEW

72  
CARLYLE  
MIAMI BEACH RESIDENCES  
By Piero Lissoni

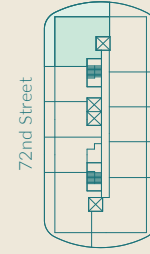
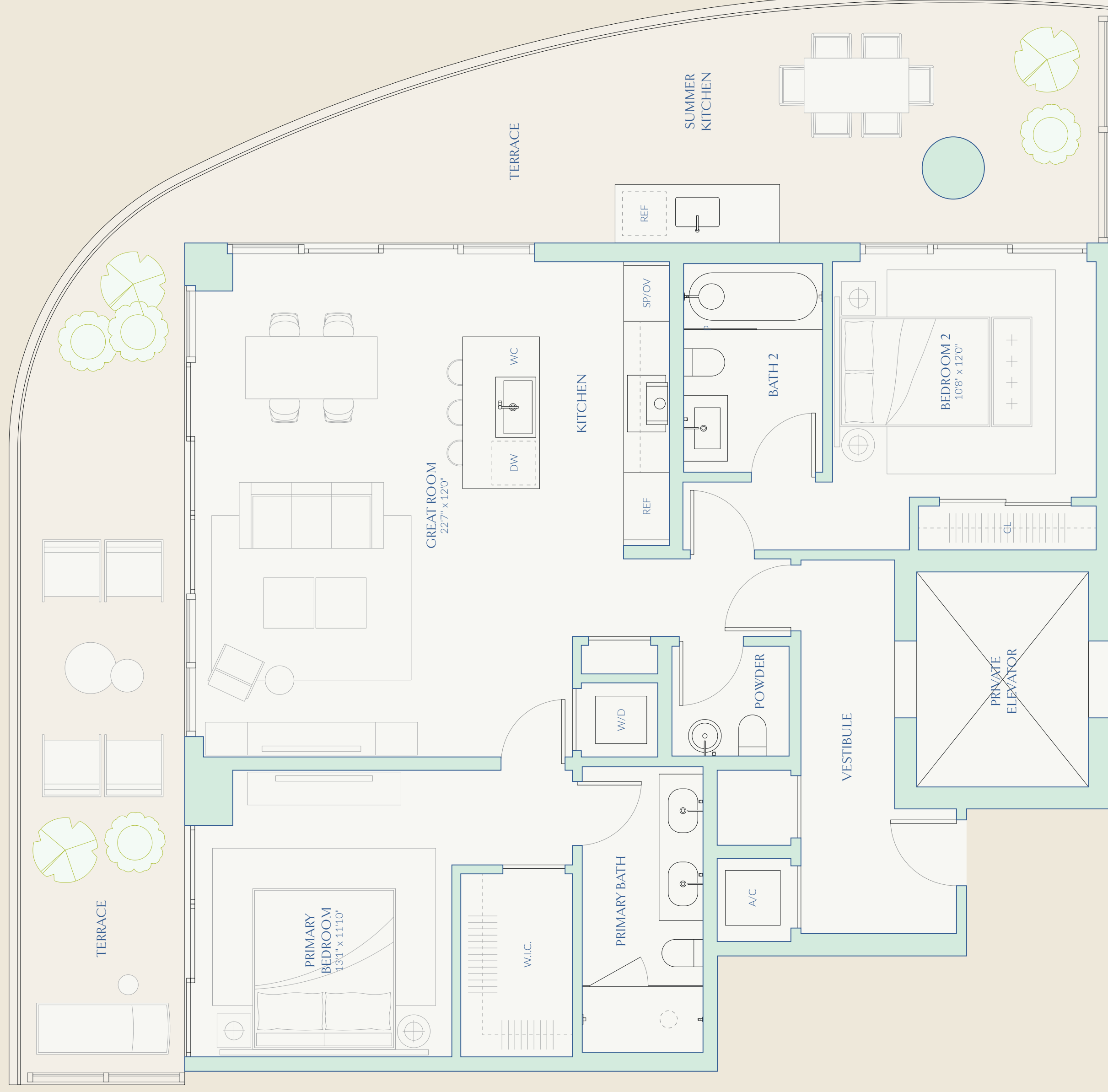

This is not intended to be an offer to sell, or solicitation to buy, condominium units in residents of any jurisdiction where prohibited by law, and your eligibility for purchase will depend upon your state of residency. The offering is made only by the prospectus for the condominium and no statement should be relied upon if not made in the prospectus. Stated interior square footage is measured to the exterior face of exterior walls and to the centerline of interior demising walls or to the exterior face of exterior walls, whichever is greater. Stated exterior square footage is measured to the exterior face of exterior walls. Dimensions are approximate and do not constitute a contract. All measurements are based on the current approved architectural drawings. ORAL REPRESENTATIONS CANNOT BE RELIED UPON AS CORRECTLY STATING THE REPRESENTATIONS OF THE DEVELOPER. FOR CORRECT REPRESENTATIONS, MAKE REFERENCE TO THIS BROCHURE AND TO THE DOCUMENTS REQUIRED BY SECTION 718.5.03, FLORIDA STATUTES, TO BE FURNISHED BY A DEVELOPER TO A BUYER OR LESSEE.



Floor 6 - 17

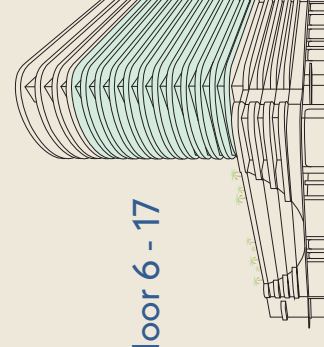

# B7

TWO BEDROOMS  
TWO BATHS

INTERIOR 1,188 SF | 110.4 SM  
EXTERIOR 566 SF | 52.6 SM  
TOTAL 1,754 SF | 163.0 SM

72  
CARLYLE  
MIAMI BEACH RESIDENCES  
By Piero Lissoni

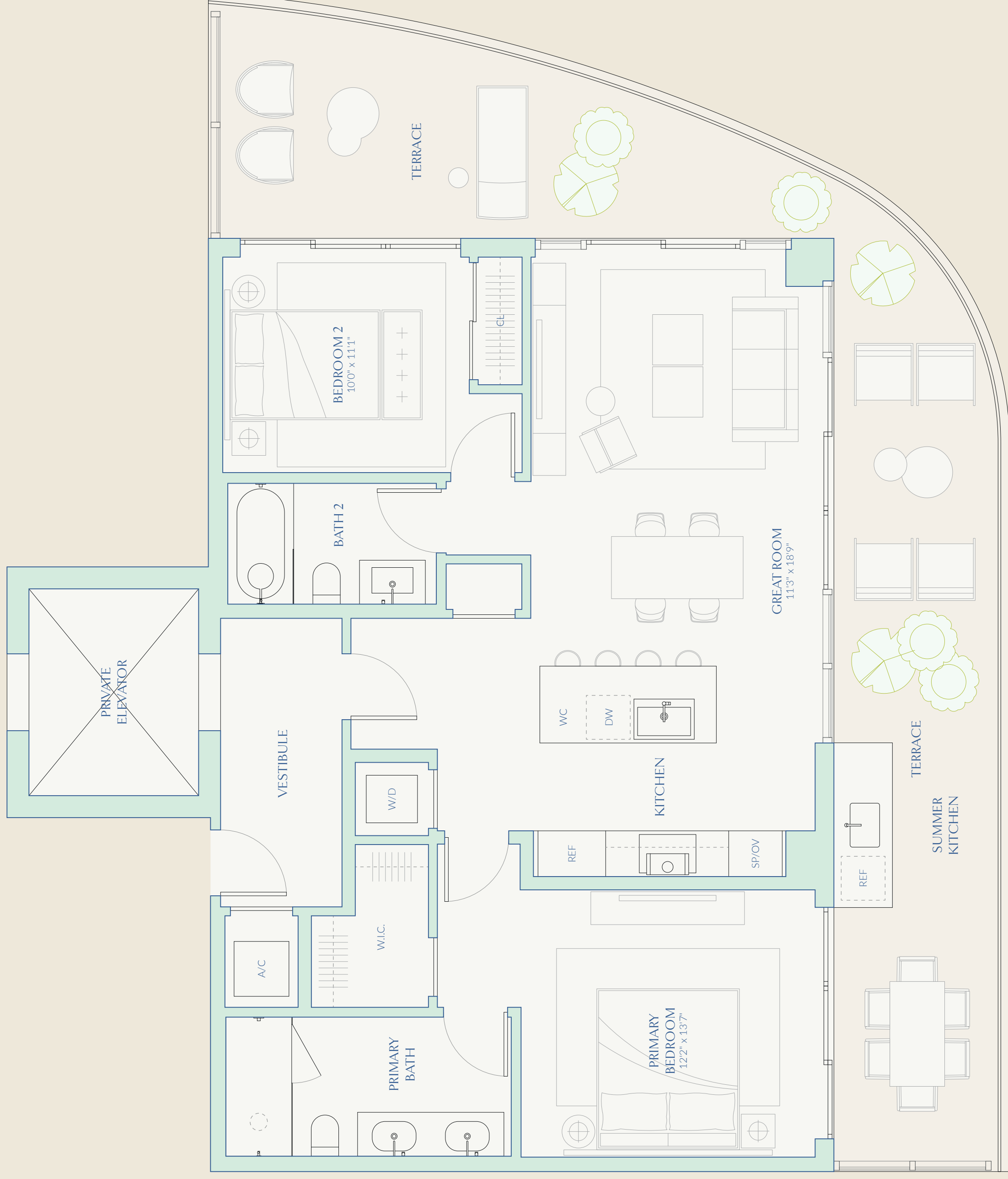

INTRACOASTAL  
A VIEW

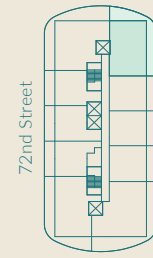

72nd Street



This is not intended to be an offer to sell, or solicitation to buy, condominium units in jurisdictions where prohibited by law, and your eligibility for purchase will depend upon your state of residency. The offering is made only by the prospectus for the condominium and no statement should be relied upon if not made in the prospectus. Stated interior square footage is measured to the exterior face of exterior walls and to the centerline of interior demising walls or to the exterior face of exterior walls, without excluding corridors or other common elements or shared facilities, without excluding areas that may be occupied by columns or other structural components. This method of measurement varies from, and is larger than, the dimensions that would be determined by using the standard method of measurement. ORAL REPRESENTATIONS CANNOT BE RELIED UPON AS CORRECTLY STATING THE REPRESENTATIONS OF THE DEVELOPER. FOR CORRECT REPRESENTATIONS, MAKE REFERENCE TO THIS BROCHURE AND TO THE DOCUMENTS REQUIRED BY SECTION 718.5.03, FLORIDA STATUTES, TO BE FURNISHED BY A DEVELOPER TO A BUYER OR LESSEE, WITH ACTUAL CONSTRUCTION.

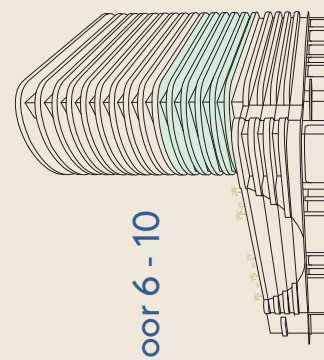

Floor 6 - 10



# B4

TWO BEDROOMS  
TWO BATHS  
ONE POWDER ROOM

INTERIOR 1,403 SF | 130.3 SM  
EXTERIOR 698 SF | 64.8 SM  
TOTAL 2,101 SF | 195.2 SM

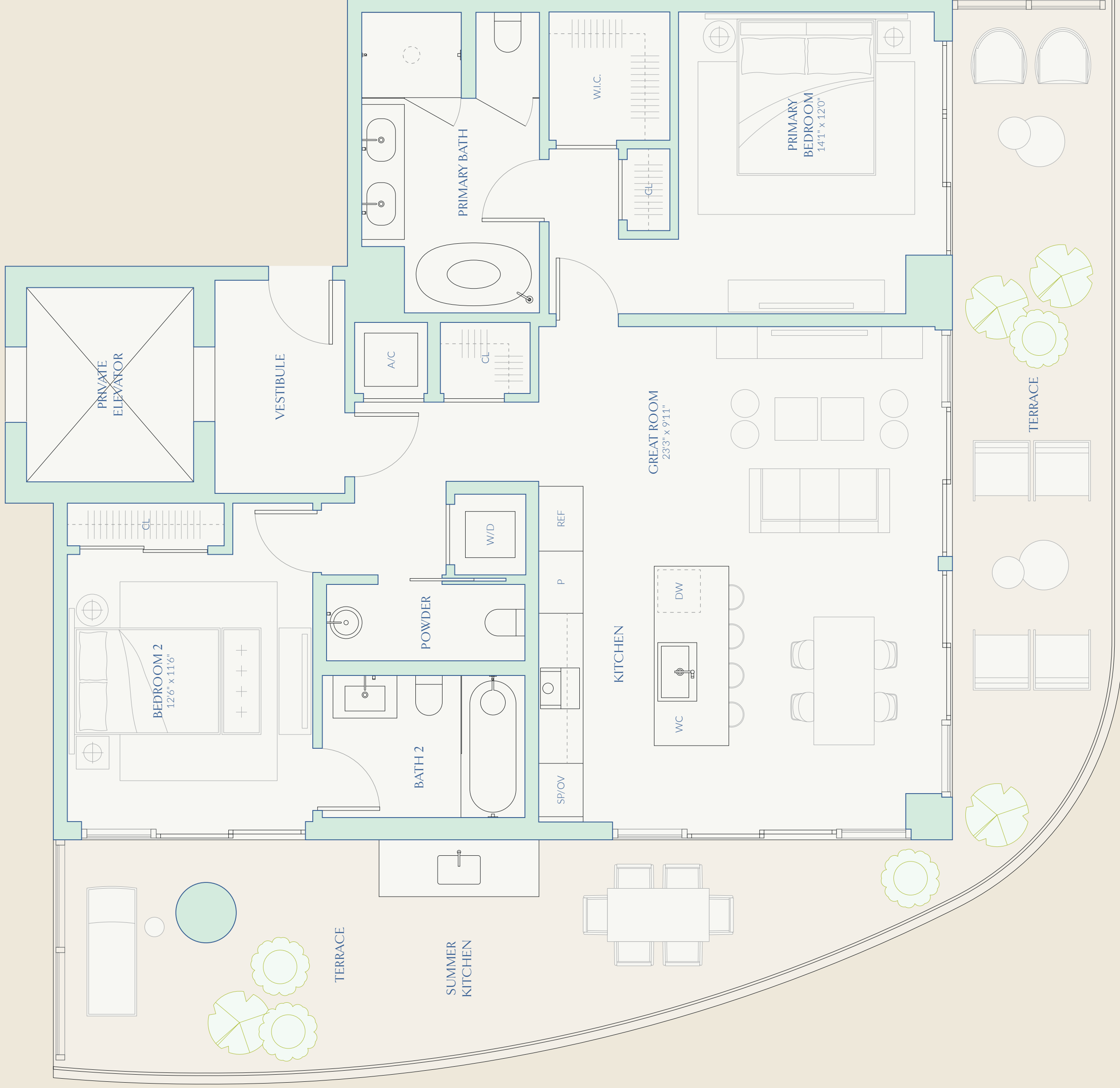

INTRACOASTAL  
VIEW

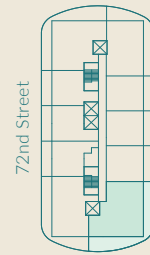

72nd Street



This is not intended to be an offer to sell, or solicitation to buy, condominium units in jurisdictions where prohibited by law, and your eligibility for purchase will depend upon your state of residency. The offering is made only by the prospectus for the condominium and no statement should be relied upon if not made in the prospectus. Stated interior square footage is measured to the exterior face of exterior walls and to the centerline of interior demising walls or to the exterior face of interior demising walls, and is larger than, the dimensions that would be determined by using the exterior face of exterior walls and to the centerline of interior demising walls. ORAL REPRESENTATIONS CANNOT BE RELIED UPON AS CORRECTLY STATING THE REPRESENTATIONS OF THE DEVELOPER. MAKE REFERENCE TO THIS BROCHURE AND TO THE DOCUMENTS REQUIRED BY SECTION 718.5.03, FLORIDA STATUTES, TO BE FURNISHED BY A DEVELOPER TO A BUYER OR LESSEE, WITH ACTUAL CONSTRUCTION.



Floor 6-10

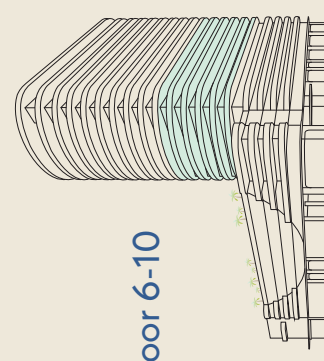

# B2

TWO BEDROOMS  
TWO BATHS

INTERIOR 944 SF | 87.7 SM  
EXTERIOR 302 SF | 28.1 SM  
TOTAL 1,246 SF | 115.8 SM

72  
CARLYLE  
MIAMI BEACH RESIDENCES  
By Piero Lissoni

PAR VIEW

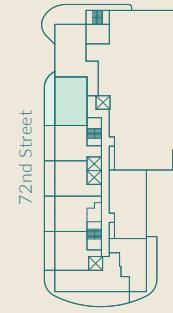
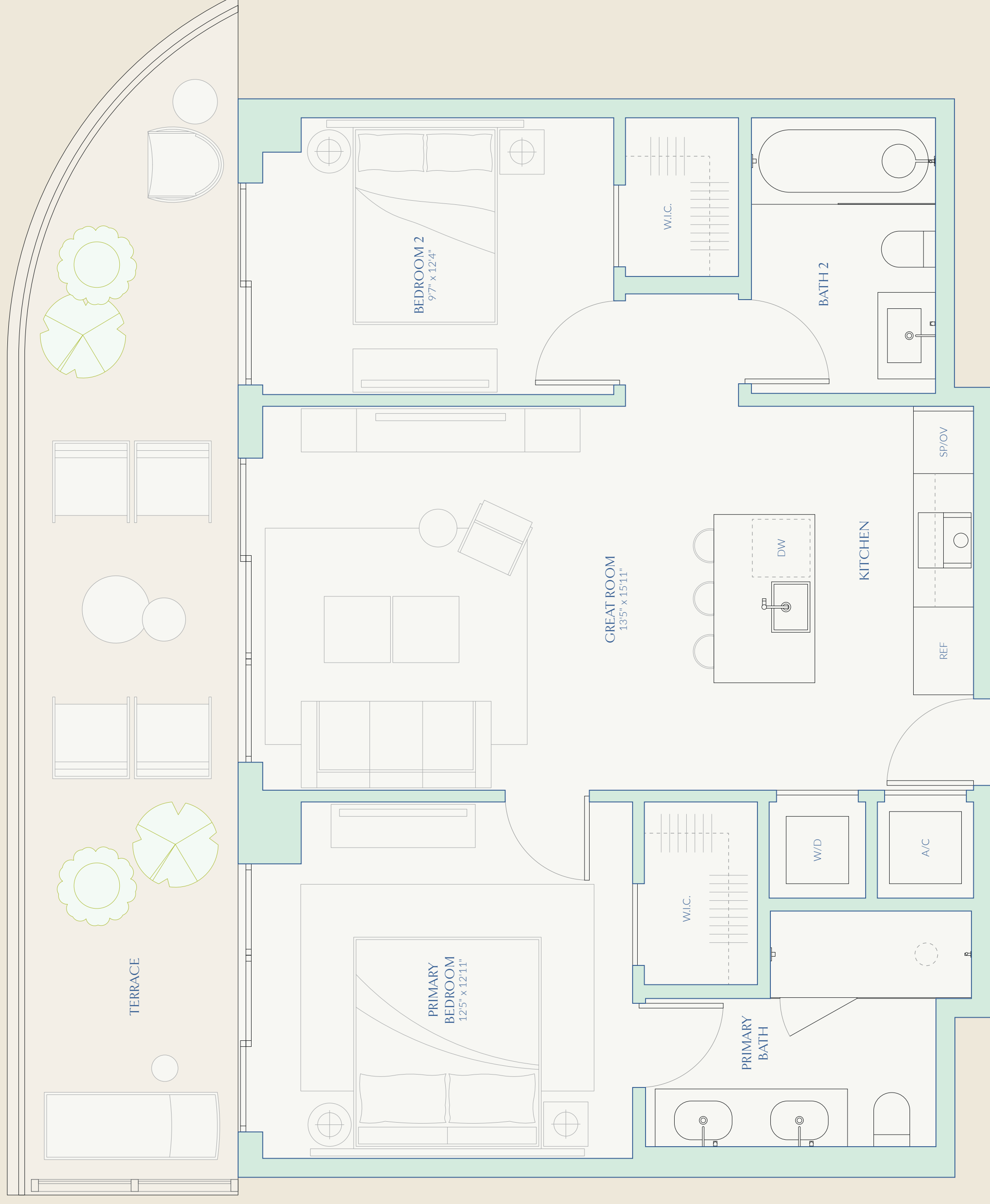

72nd Street



This is not intended to be an offer to sell, or solicitation to buy, condominium units in residents of any jurisdiction where prohibited by law, and your eligibility for purchase will depend upon your state of residency. The offering is made only by the prospectus for the condominium and no statement should be relied upon if not made in the prospectus. Stated interior square footage is measured to the exterior face of exterior walls and to the centerline of interior demising walls or to the exterior face of exterior walls, without excluding corridors or shared facilities, without excluding areas that may be occupied by columns or other structural components. This method of measurement varies from, and is larger than, the dimensions that would be determined by using the standard method of measurement. ORAL REPRESENTATIONS CANNOT BE RELIED UPON AS CORRECT REPRESENTATIONS OF THE DEVELOPER. MAKE REFERENCE TO THIS BROCHURE AND TO THE DOCUMENTS REQUIRED BY SECTION 718.5.03, FLORIDA STATUTES, TO BE FURNISHED BY A DEVELOPER TO A BUYER OR LESSEE, WITH ACTUAL CONSTRUCTION.

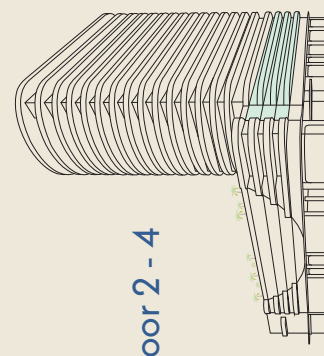

Floor 2 - 4



# B3

TWO BEDROOMS  
TWO BATHS  
ONE POWDER ROOM

INTERIOR 1,200 SF | 111.5 SM  
EXTERIOR 669 SF | 62.2 SM  
TOTAL 1,869 SF | 173.6 SM

72  
**CARLYLE**  
MIAMI BEACH RESIDENCES  
By Piero Lissoni

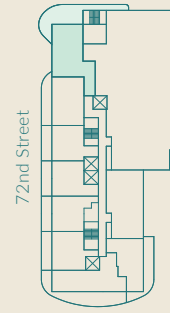
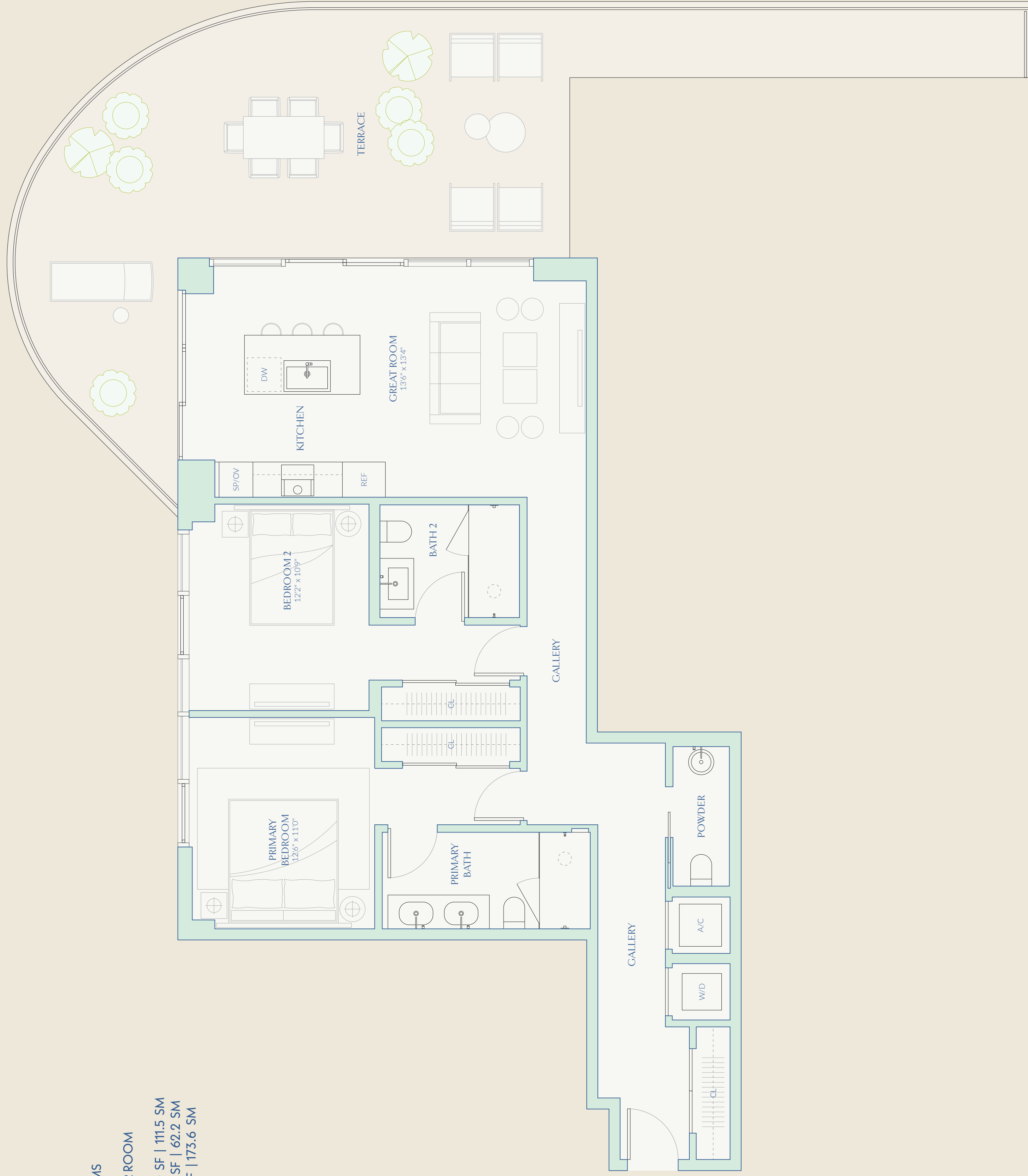

72nd Street



EQUAL OPPORTUNITY

This is not intended to be an offer to sell, or solicitation to buy, condominium units in jurisdictions where prohibited by law, and your eligibility for purchase will depend upon your state of residency. The offering is made only by the prospectus for the condominium and no statement should be relied upon if not made in the prospectus. Stated interior square footage is measured to the exterior face of exterior walls and to the centerline of interior demising walls or to the exterior face of interior demising walls or to the exterior face of exterior walls, whichever is the most favorable to the buyer. Stated exterior square footage is measured to the exterior face of exterior walls and to the centerline of exterior demising walls or to the exterior face of exterior walls, whichever is the most favorable to the buyer. Stated dimensions are approximate and may vary from the actual dimensions of the unit. Stated dimensions are approximate and may vary from the actual dimensions of the unit. Stated dimensions are approximate and may vary from the actual dimensions of the unit. **ORAL REPRESENTATIONS CANNOT BE RELIED UPON AS CORRECT REPRESENTATIONS. MAKE REFERENCE TO THIS BROCHURE AND TO THE DOCUMENTS REQUIRED BY SECTION 718.5.03, FLORIDA STATUTES, TO BE FURNISHED BY A DEVELOPER TO A BUYER OR LESSEE.**



NORTH

W E  
S

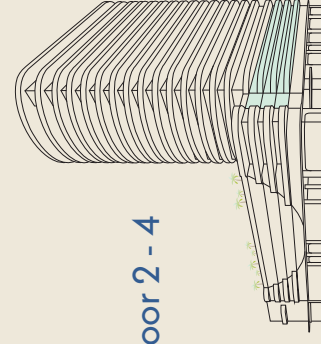

Floor 2 - 4

# B6

TWO BEDROOMS  
TWO BATHS  
ONE POWDER ROOM

INTERIOR 1,354 SF | 125.8 SM  
EXTERIOR 686 SF | 63.7 SM  
TOTAL 2,040 SF | 189.5 SM

PAN  
OCEAN VIEW

72  
CARLYLE  
MIAMI BEACH RESIDENCES  
By Piero Lissoni

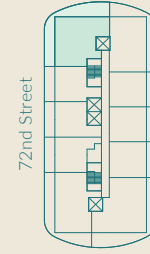
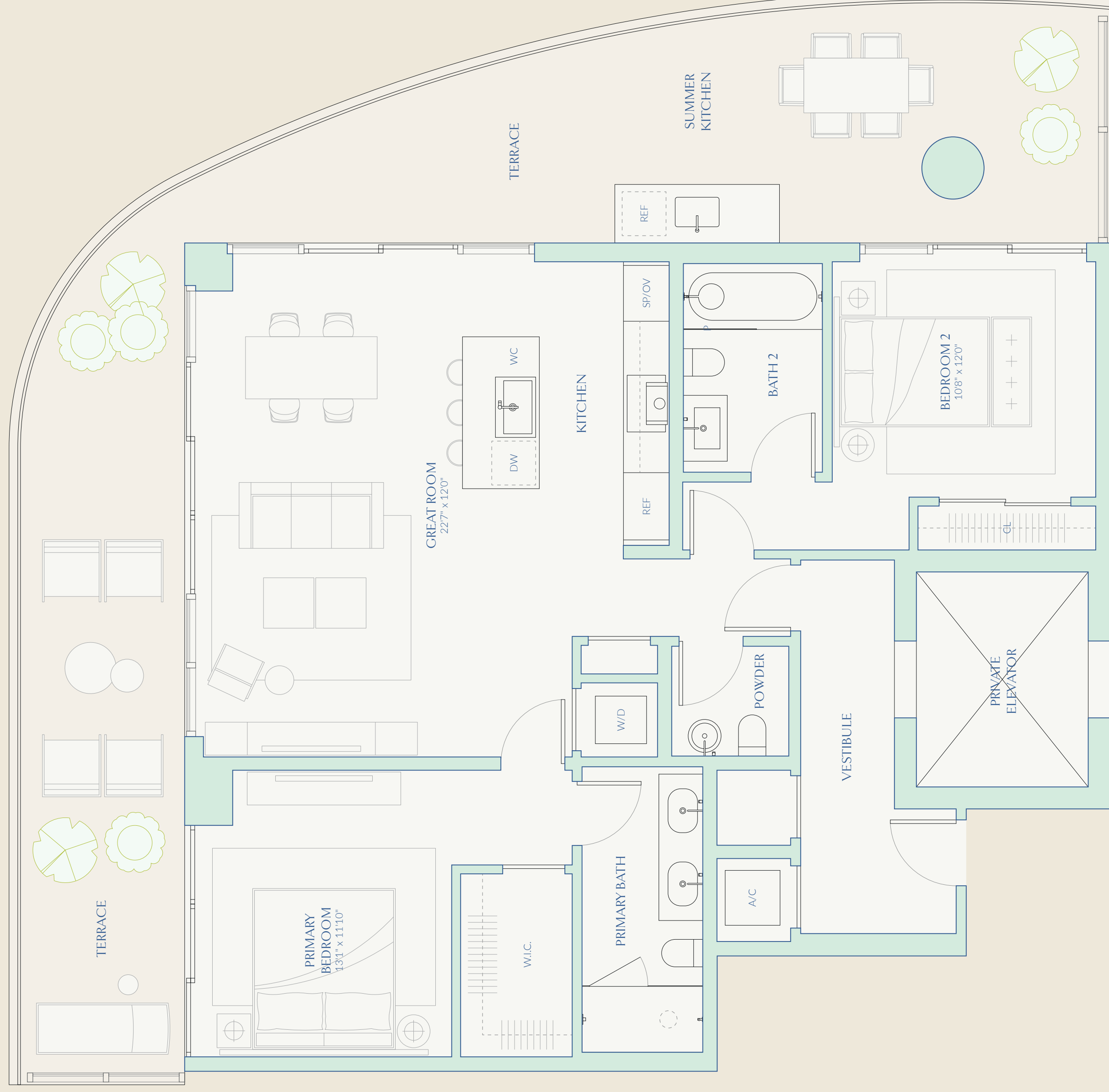

This is not intended to be an offer to sell, or solicitation to buy, condominium units in residents of any jurisdiction where prohibited by law, and your eligibility for purchase will depend upon your state of residency. The offering is made only by the prospectus for the condominium and no statement should be relied upon if not made in the prospectus. Stated interior square footage is measured to the exterior face of exterior walls and to the centerline of interior demising walls or to the exterior face of exterior demising walls, and is larger than the dimensions that would be determined by using the floor-to-floor height measurement. Dimensions are approximate and do not include the area of any common areas, corridors, or other structural components. This method of measurement varies from, and is larger than, the dimensions that would be determined by using the floor-to-floor height measurement. ORAL REPRESENTATIONS CANNOT BE RELIED UPON AS CORRECTLY STATING THE REPRESENTATIONS OF THE DEVELOPER. FOR CORRECT REPRESENTATIONS, MAKE REFERENCE TO THIS BROCHURE AND TO THE DOCUMENTS REQUIRED BY SECTION 718.5.03, FLORIDA STATUTES, TO BE FURNISHED BY A DEVELOPER TO A BUYER OR LESSEE, WITH ACTUAL CONSTRUCTION.

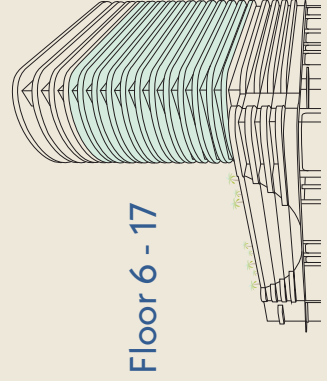

Floor 6 - 17

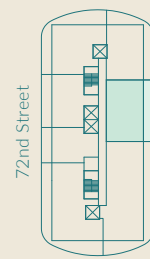
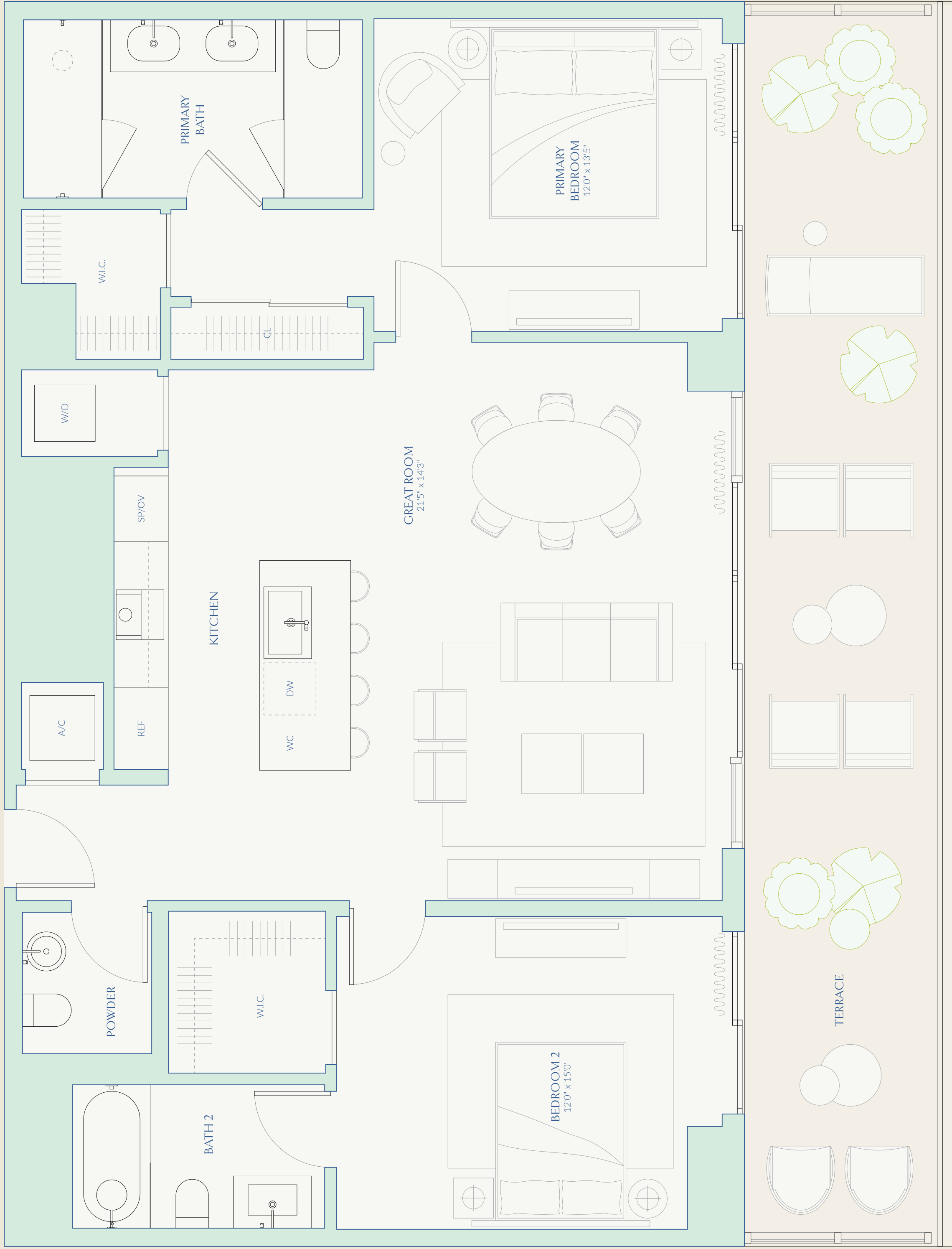

72nd Street

INTRACOASTAL  
A VIEW



This is not intended to be an offer to sell, or solicitation to buy, condominium units in jurisdictions where prohibited by law, and your eligibility for purchase will depend upon your state of residency. The offering is made only by the prospectus for the condominium and no statement should be relied upon if not made in the prospectus. Stated interior square footage is measured to the exterior face of exterior walls and to the centerline of interior demising walls or to the exterior face of interior demising walls, and is larger than, the dimensions that would be determined by using the standard method of measurement. Stated exterior square footage is measured to the exterior face of exterior walls, and is larger than, the dimensions that would be determined by using the standard method of measurement. Stated terrace square footage is measured to the exterior face of exterior walls, and is larger than, the dimensions that would be determined by using the standard method of measurement. Stated dimensions are approximate and should not be relied upon for construction purposes. ORAL REPRESENTATIONS CANNOT BE RELIED UPON AS CORRECTLY STATING THE REPRESENTATIONS OF THE DEVELOPER. FOR CORRECT REPRESENTATIONS, MAKE REFERENCE TO THIS BROCHURE AND TO THE DOCUMENTS REQUIRED BY SECTION 718.5.03, FLORIDA STATUTES, TO BE FURNISHED BY A DEVELOPER TO A BUYER OR LESSEE, WITH ACTUAL CONSTRUCTION.



Floor 11 - 18

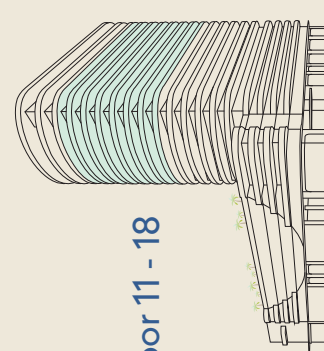

# A3

ONE BEDROOM  
ONE BATH

INTERIOR 772 SF | 71.7 SM  
EXTERIOR 216 SF | 20.1 SM  
TOTAL 988 SF | 91.8 SM

72  
CARLYLE  
MIAMI BEACH RESIDENCES  
By Piero Lissoni

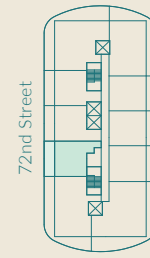
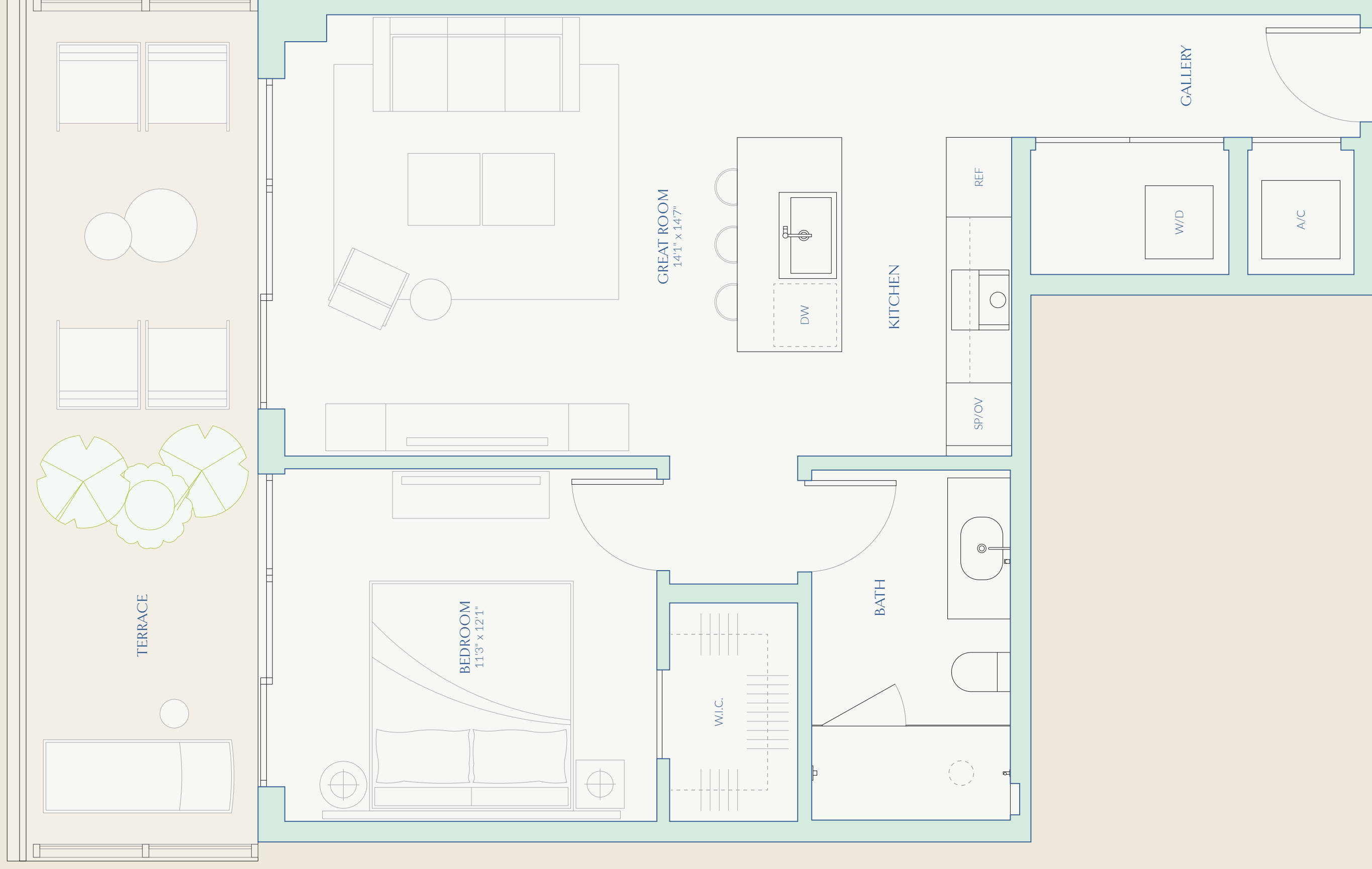

This is not intended to be an offer to sell, or solicitation to buy, condominium units in any jurisdiction where prohibited by law, and your eligibility for purchase will depend upon your state of residency. The offering is made only by the prospectus for the condominium and no statement should be relied upon if not made in the prospectus. Stated interior square footage is measured to the exterior face of exterior walls and to the centerline of interior demising walls or to the exterior face of exterior walls and to the centerline of interior demising walls or to the exterior face of exterior walls, whichever is the most favorable to the buyer. Measurements are approximate and may vary from actual construction. **ORAL REPRESENTATIONS CANNOT BE RELIED UPON AS CORRECTLY STATING THE REPRESENTATIONS OF THE DEVELOPER. FOR CORRECT REPRESENTATIONS, MAKE REFERENCE TO THIS BROCHURE AND TO THE DOCUMENTS REQUIRED BY SECTION 718.5.03, FLORIDA STATUTES, TO BE FURNISHED BY A DEVELOPER TO A BUYER OR LESSEE.**

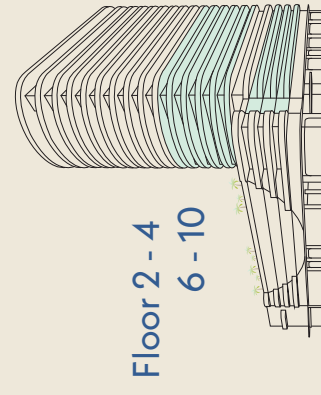

Floor 2 - 4  
6 - 10



# A4

ONE BEDROOM  
ONE BATH

INTERIOR 781 SF | 72.6 SM  
EXTERIOR 216 SF | 20.1 SM  
TOTAL 997 SF | 92.6 SM

72  
CARLYLE  
MIAMI BEACH RESIDENCES  
By Piero Lissoni

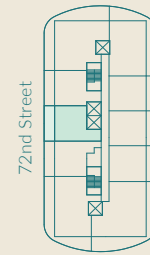
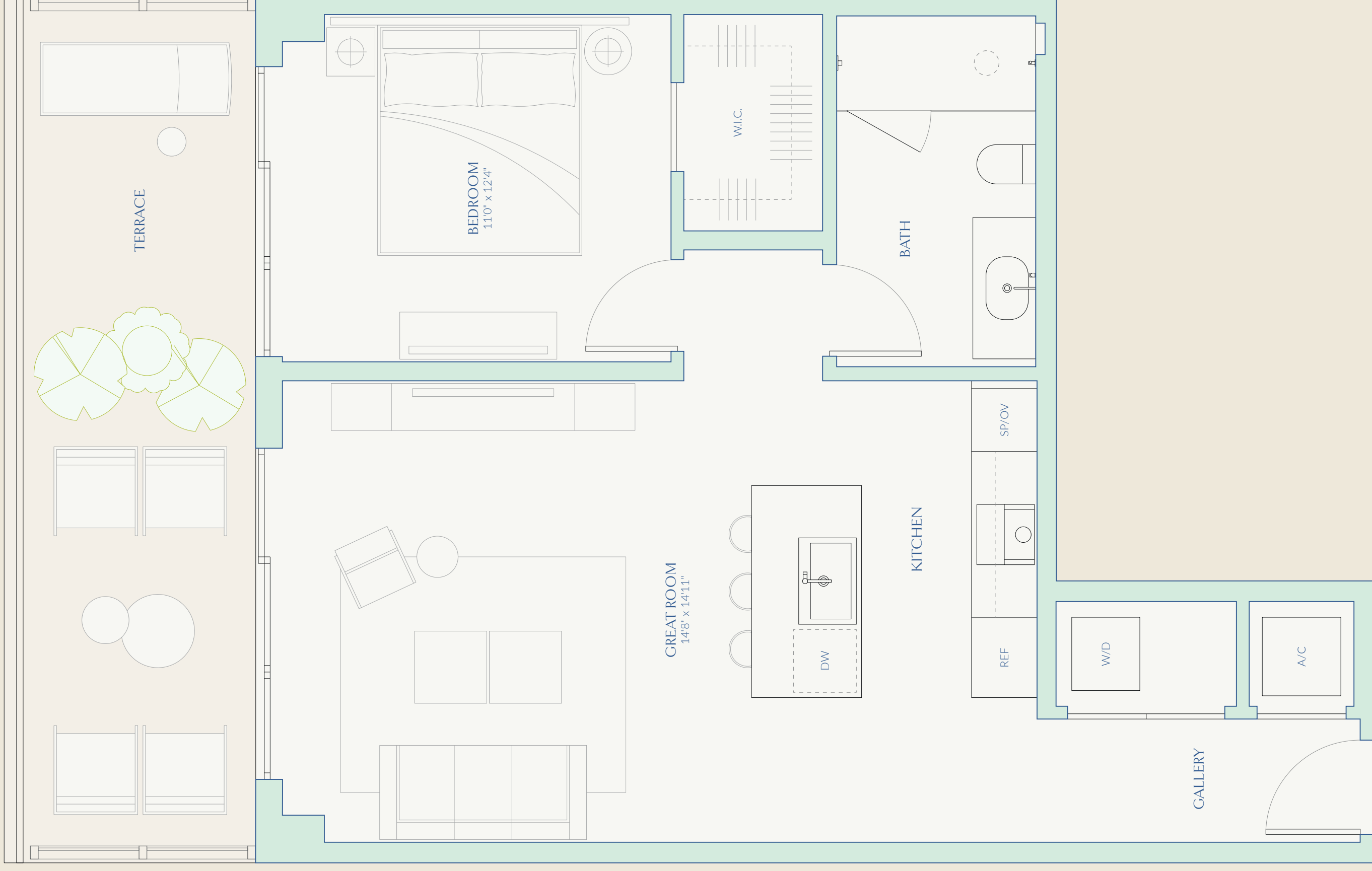

This is not intended to be an offer to sell, or solicitation to buy, or advertisement for the sale of any real estate. The offering is made only by the prospectus for the condominium and no statement should be relied upon if not made in the prospectus. Stated interior square footage is measured to the exterior face of exterior walls and to the centerline of interior demising walls or to the exterior face of exterior walls and to the centerline of interior demising walls, and is larger than the dimensions that would be determined by using the exterior face of exterior walls and to the centerline of interior demising walls. ORAL REPRESENTATIONS CANNOT BE RELIED UPON AS CORRECTLY STATING THE REPRESENTATIONS OF THE DEVELOPER FOR CORRECT REPRESENTATIONS. MAKE REFERENCE TO THIS BROCHURE AND TO THE DOCUMENTS REQUIRED BY SECTION 718.5.03, FLORIDA STATUTES, TO BE FURNISHED BY A DEVELOPER TO A BUYER OR LESSEE, WITH ACTUAL CONSTRUCTION.

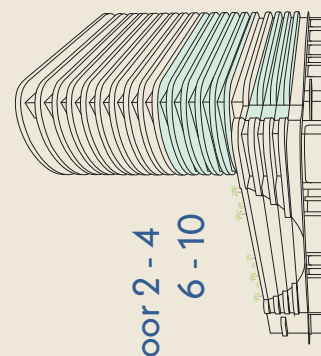

# A7

ONE BEDROOM  
ONE BATH

INTERIOR 751 SF | 69.8 SM  
EXTERIOR 214 SF | 19.9 SM  
TOTAL 965 SF | 89.7 SM

72  
CARLYLE  
MIAMI BEACH RESIDENCES  
By Piero Lissoni

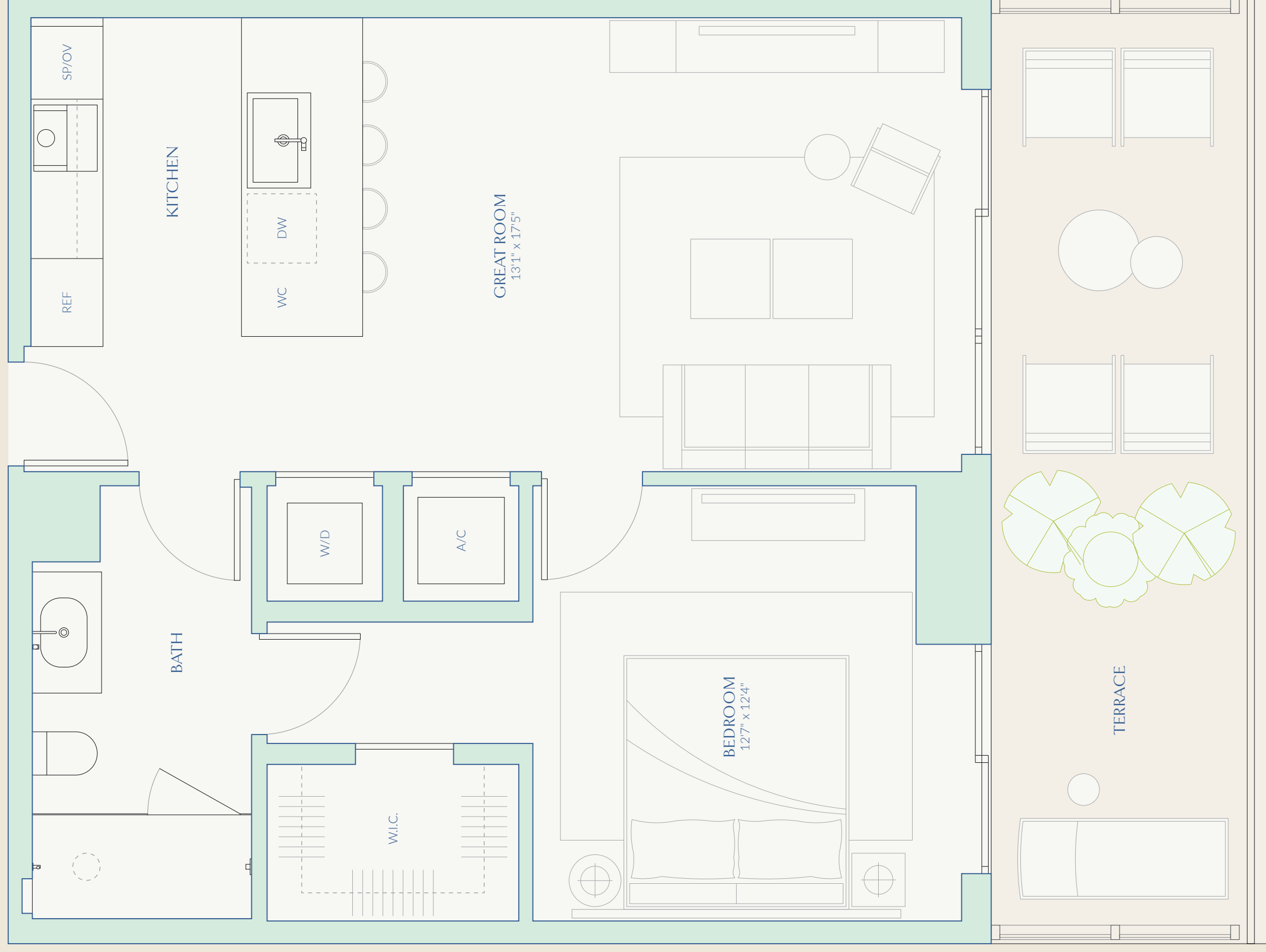

INTRACOASTAL  
A VIEW

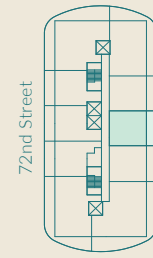

72nd Street



This is not intended to be an offer to sell, or solicitation to buy, condominium units in residents of any jurisdiction where prohibited by law, and your eligibility for purchase will depend upon your state of residency. The offering is made only by the prospectus for the condominium and no statement should be relied upon if not made in the prospectus. Stated interior square footage is measured to the exterior face of exterior walls and to the centerline of interior demising walls or to the exterior face of exterior walls and to the centerline of interior demising walls or to the exterior face of exterior walls, and is larger than, the dimensions that would be determined by using the standard method of measurement. ORAL REPRESENTATIONS CANNOT BE RELIED UPON AS CORRECT REPRESENTATIONS. MAKE REFERENCE TO THIS BROCHURE AND TO THE DOCUMENTS REQUIRED BY SECTION 718.5.03, FLORIDA STATUTES, TO BE FURNISHED BY A DEVELOPER TO A BUYER OR LESSEE, WITH ACTUAL CONSTRUCTION.

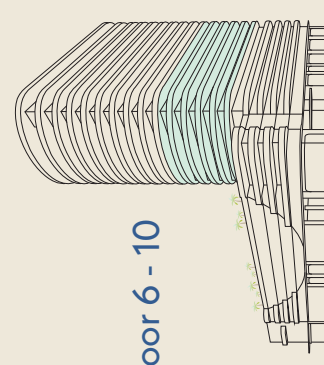

Floor 6 - 10



# A3

ONE BEDROOM  
ONE BATH

INTERIOR 772 SF | 71.7 SM  
EXTERIOR 216 SF | 20.1 SM  
TOTAL 988 SF | 91.8 SM

72  
CARLYLE  
MIAMI BEACH RESIDENCES  
By Piero Lissoni

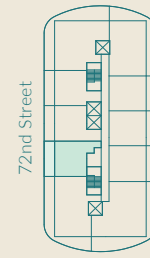
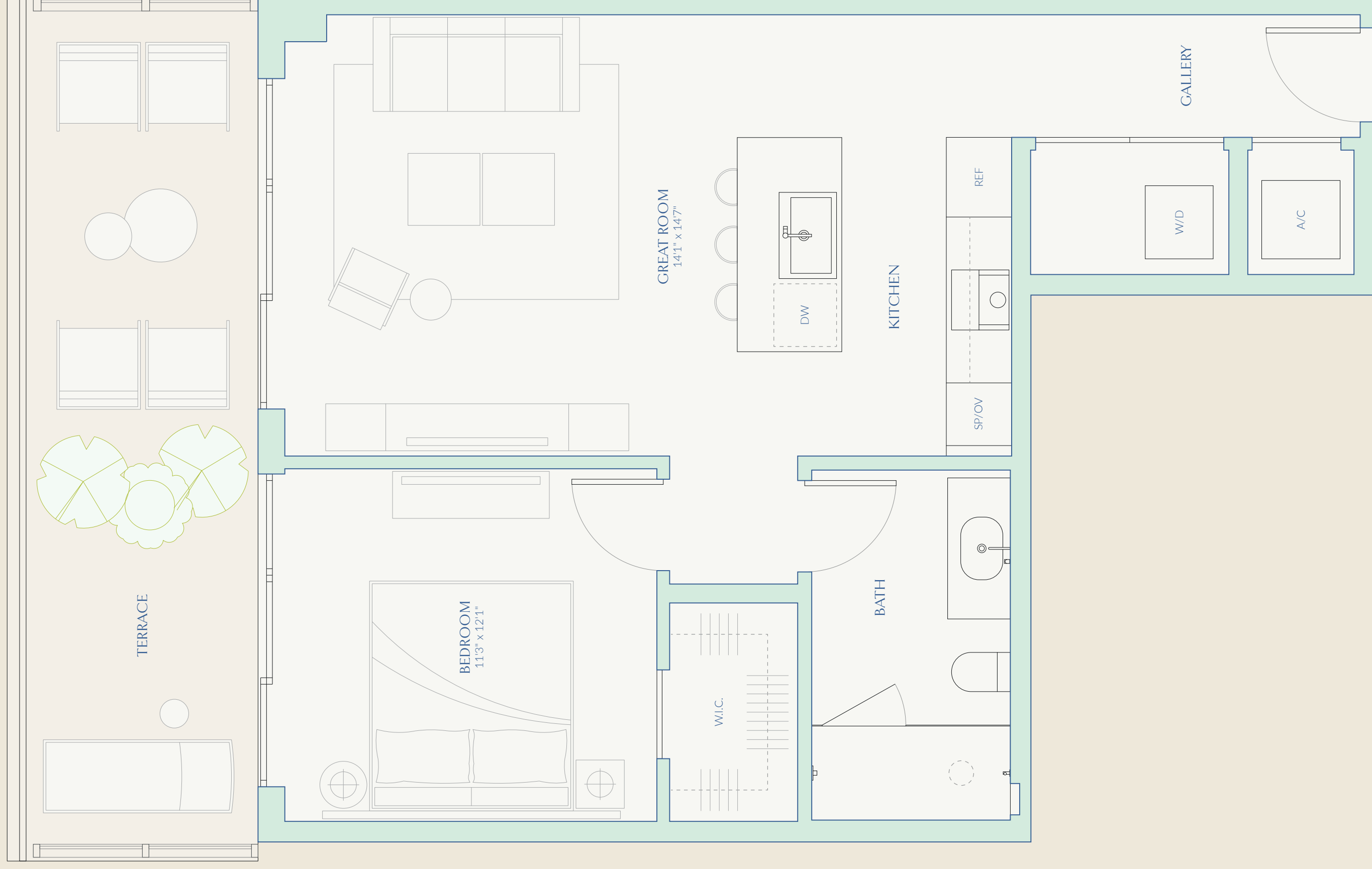

72nd Street



This is not intended to be an offer to sell, or solicitation to buy, condominium units in any jurisdiction where prohibited by law, and your eligibility for purchase will depend upon your state of residency. The offering is made only by the prospectus for the condominium and no statement should be relied upon if not made in the prospectus. Stated interior square footage is measured to the exterior face of exterior walls and to the centerline of interior demising walls or to the exterior face of exterior walls and to the centerline of interior demising walls or to the exterior face of exterior walls, without excluding areas that may be occupied by columns or other structural components. This method of measurement varies from, and is larger than, the dimensions that would be determined by using the standard method of measurement. **ORAL REPRESENTATIONS CANNOT BE RELIED UPON AS CORRECTLY STATING THE REPRESENTATIONS OF THE DEVELOPER. FOR CORRECT REPRESENTATIONS, MAKE REFERENCE TO THIS BROCHURE AND TO THE DOCUMENTS REQUIRED BY SECTION 718.5.03, FLORIDA STATUTES, TO BE FURNISHED BY A DEVELOPER TO A BUYER OR LESSEE.**

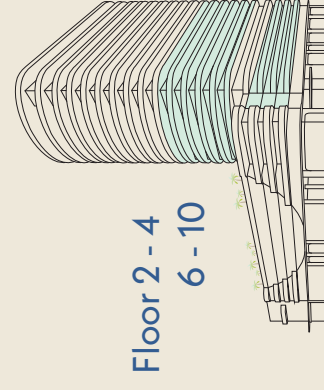

Floor 2 - 4  
6 - 10



# A5

ONE BEDROOM  
ONE BATH

INTERIOR 770 SF | 71.5 SM  
EXTERIOR 216 SF | 20.1 SM  
TOTAL 986 SF | 91.6 SM

72  
CARLYLE  
MIAMI BEACH RESIDENCES  
By Piero Lissoni

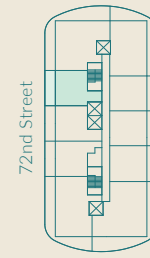

This is not intended to be an offer to sell, or solicitation to buy, condominium units to residents of any jurisdiction where prohibited by law, and your eligibility for purchase will depend upon your state of residency. The offering is made only by the prospectus for the condominium and no statement should be relied upon if not made in the prospectus. Stated interior square footage is measured to the exterior face of exterior walls and to the centerline of interior demising walls or to the exterior face of exterior walls, without excluding corridors or shared facilities, without excluding areas that may be occupied by columns or other structural components. This method of measurement varies from, and is larger than, the dimensions that would be determined by using the standard method of measurement. **ORAL REPRESENTATIONS CANNOT BE RELIED UPON AS CORRECTLY STATING THE REPRESENTATIONS OF THE DEVELOPER. FOR CORRECT REPRESENTATIONS, MAKE REFERENCE TO THIS BROCHURE AND TO THE DOCUMENTS REQUIRED BY SECTION 718.5.03, FLORIDA STATUTES, TO BE FURNISHED BY A DEVELOPER TO A BUYER OR LESSEE, WITH ACTUAL CONSTRUCTION.**

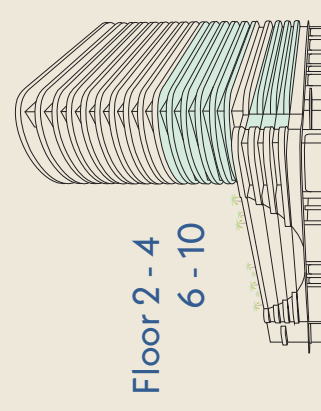

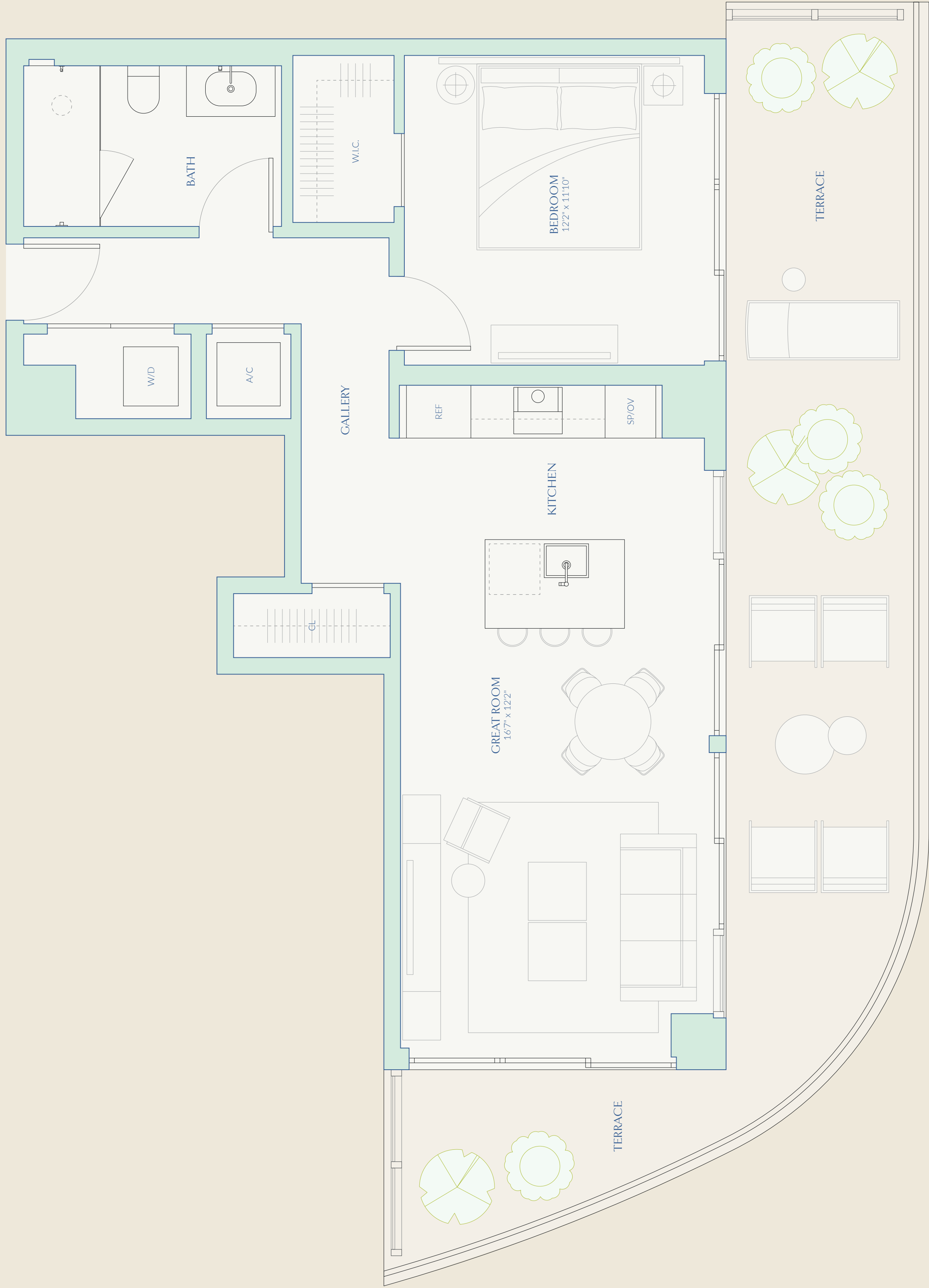

INTRACOASTAL/  
BAY VIEW

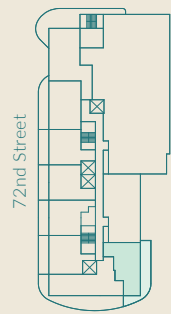

72nd Street



This is not intended to be an offer to sell, or solicitation to buy, condominium units to residents of any jurisdiction where prohibited by law, and your eligibility for purchase will depend upon your state of residency. The offering is made only by the prospectus for the condominium and no statement should be relied upon if not made in the prospectus. Stated interior square footage is measured to the exterior face of exterior walls and to the centerline of interior demising walls or to the exterior face of exterior walls, without excluding areas that may be occupied by columns or other structural components. This method of measurement varies from, and is larger than, the dimensions that would be determined by using the standard method of measurement with actual construction. **ORAL REPRESENTATIONS CANNOT BE RELIED UPON AS CORRECTLY STATING THE REPRESENTATIONS OF THE DEVELOPER. FOR CORRECT REPRESENTATIONS, MAKE REFERENCE TO THIS BROCHURE AND TO THE DOCUMENTS REQUIRED BY SECTION 718.5.03, FLORIDA STATUTES, TO BE FURNISHED BY A DEVELOPER TO A BUYER OR LESSEE.**



Floor 2 - 4

