



SOMI WALK
RESIDENCES

1 Bedroom / 1 Bathroom

Line 16

Floors 7-15

Interior

600 sf / 56 sq.m

Exterior

63 sf / 6 sq.m

Total

663 sf / 62 sq.m

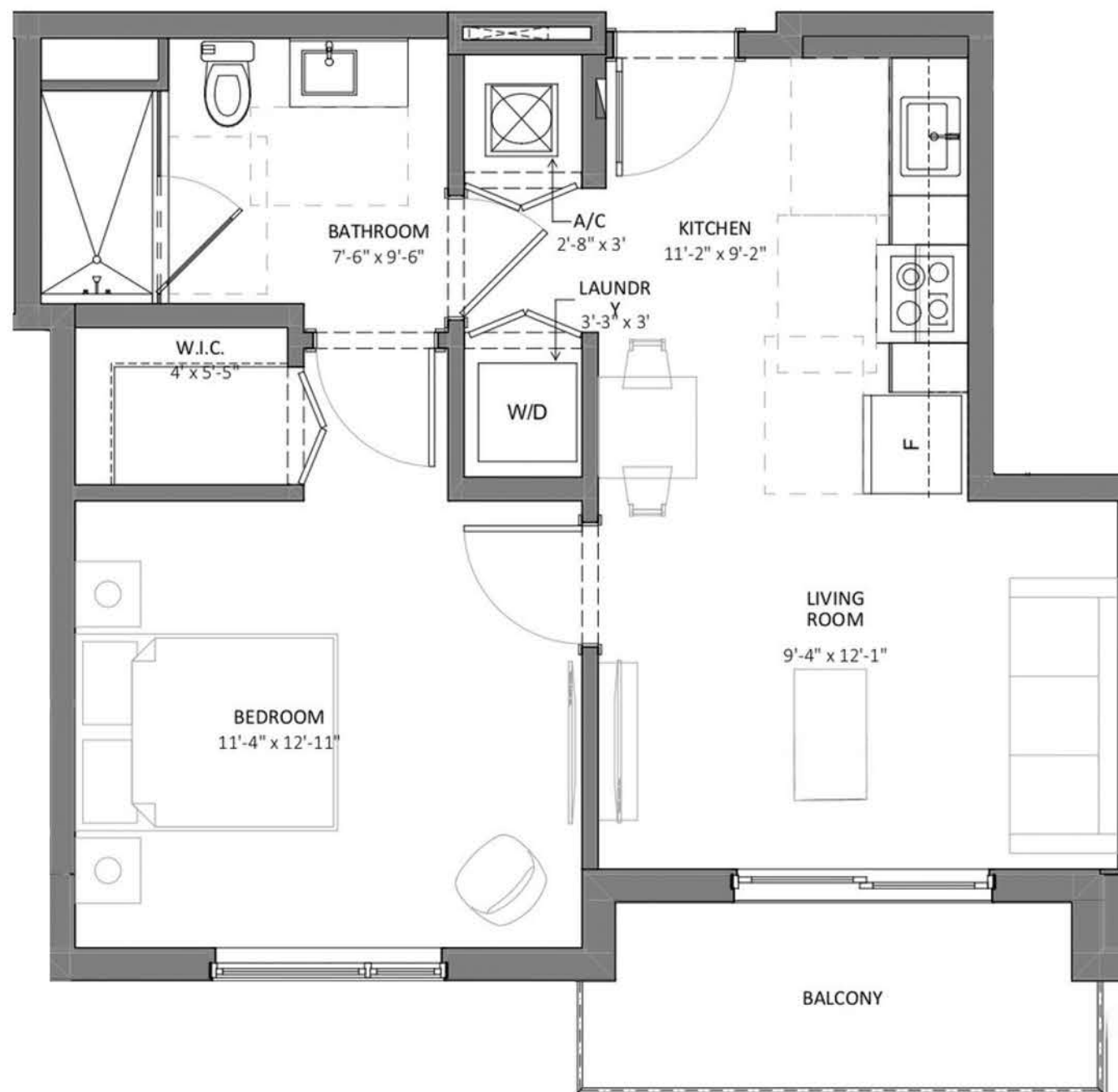
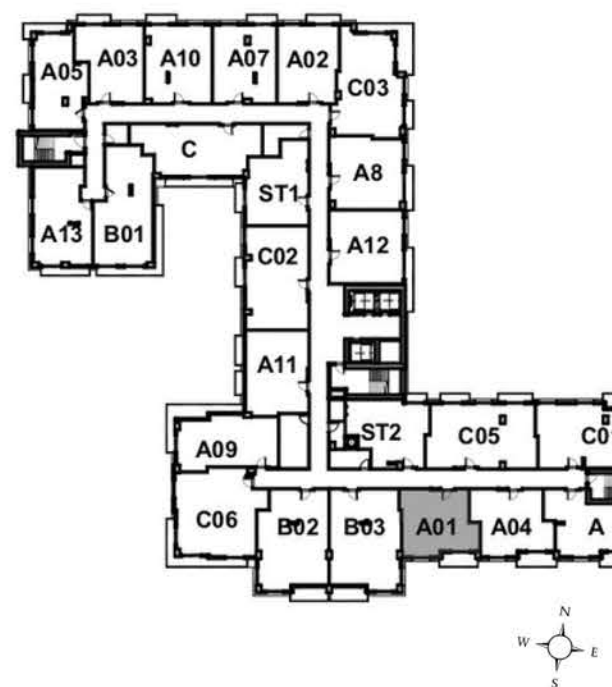

Somi Walk (the "Condominium") is developed by ALTA SOMI I, LLC ("Developer") and you should only rely on the Developer's written representations. The illustrations and images are conceptual and may vary from concept to actual construction. The images are examples and do not reflect the design or decor of the completed Condominium. The floor plan, unit layout, locations of windows, floors closets, plumbing fixtures, mechanical equipment, appliances, structural elements, architectural design elements, views, and the uses configurations, and entries to rooms may change based on final approval plans, permitting, and completed construction. The furniture plan and the use of a space illustrated are suggested us only and not intended to guaranty or represent specific use of space. Furnishings, design features, and decor illustrated and suggested uses only and not intended to guaranty or represent any specific use of space. Furnishings, design features, and decor illustrated are not included with purchase of a Unit. Certain amenities and features may require additional expense by Unit owner. There are water views, but the Condominium is not waterfront, and the views will vary depending on the Unit purchased. No view, water or otherwise, is guaranteed. Consult only the Developer's Prospectus for the Condominium to learn terms, conditions, specifications, estimated costs, Unit views, and to learn what is included with a Unit purchase and how to calculate the Unit size. The balconies depicted are conceptual and the size will vary based on final permitting and completed construction. Pursuant to the license agreement, Developer has the right to use the trade names, marks, images, and logos of Alta Development LLC for so long as the license agreement is not terminated or otherwise lapses.

Developer is not incorporated in, located in, nor a resident of, New York, or residents of any other jurisdiction were permitted by law.
Reproduction for any use is not authorized. 2024 ALTA SOMI I, LLC. Artist's renderings of development; excludes images of surrounding and neighboring buildings.



1 Bedroom / 1 Bathroom

Line 07
Unit 507

Interior
600 sf / 56 sq.m

Exterior
307 sf / 29 sq.m

Total
907 sf / 84 sq.m

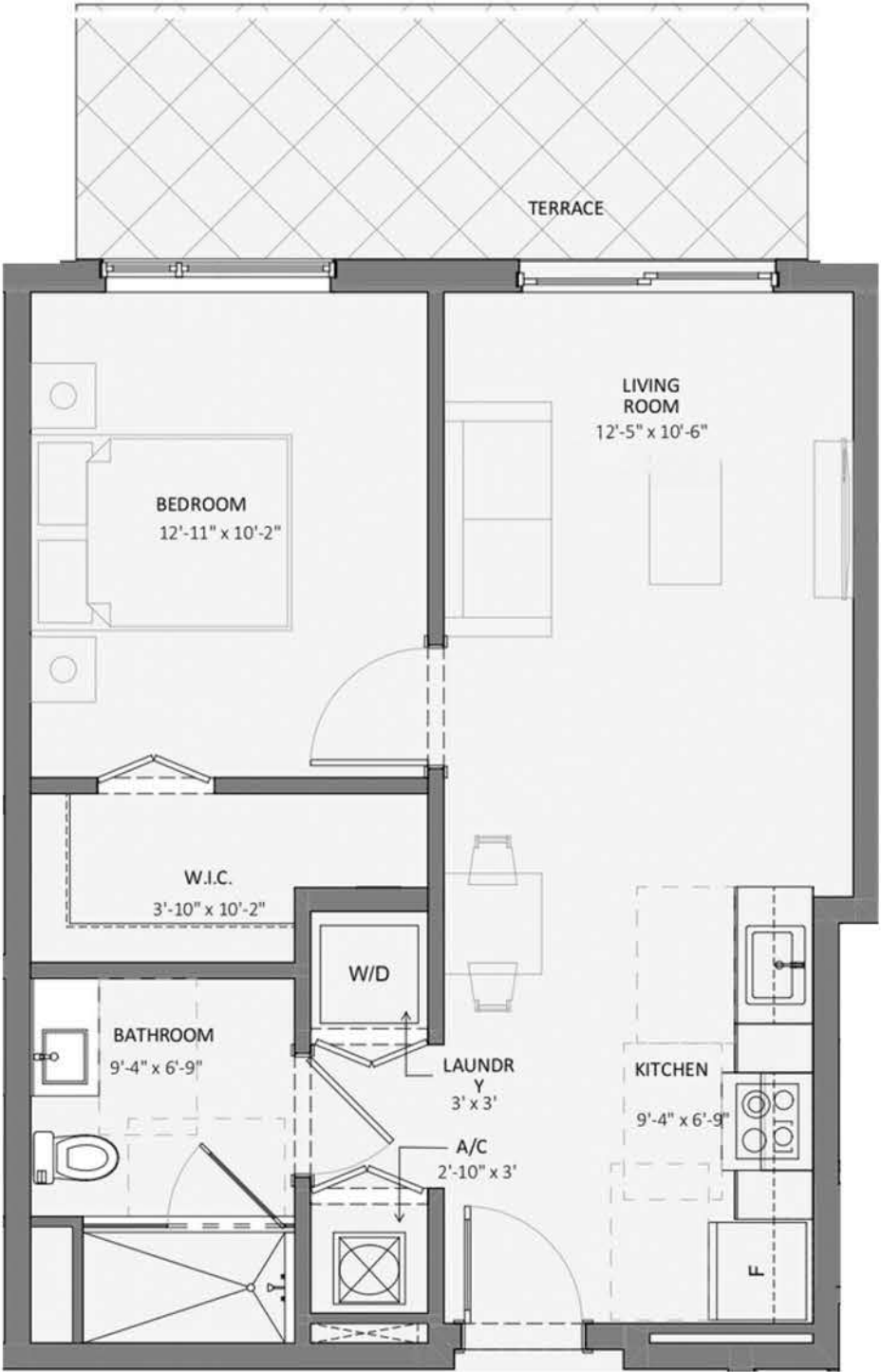

Somi Walk (the "Condominium") is developed by ALTA SOMI I, LLC ("Developer") and you should only rely on the Developer's written representations. The illustrations and images are conceptual and may vary from concept to actual construction. The images are examples and do not reflect the design or decor of the completed Condominium. The floor plan, unit layout, locations of windows, floors closets, plumbing fixtures, mechanical equipment, appliances, structural elements, architectural design elements, views, and the uses configurations, and entries to rooms may change based on final approval plans, permitting, and completed construction. The furniture plan and the use of a space illustrated are suggested us only and not intended to guaranty or represent and specific use of space. Furnishings, design features, and decor illustrated and suggested uses only and not intended to guaranty or represent any specific use of space. Furnishings, design features, and decor illustrated are not included with purchase of a Unit. Certain amenities and features may require additional expense by Unit owner. There are water views, but the Condominium is not waterfront, and the views will vary depending on the Unit purchased. No view, water or otherwise, is guaranteed. Consult only the Developer's Prospectus for the Condominium to learn terms, conditions, specifications, estimated costs, Unit views, and to learn what is included with a Unit purchase and how to calculate the Unit size. The balconies depicted are conceptual and the size will vary based on final permitting and completed construction. Pursuant to the license agreement, Developer has the right to use the trade names, marks, images, and logos of Alta Development LLC for so long as the license agreement is not terminated or otherwise lapses.

Developer is not incorporated in, located in, nor a resident of, New York, or residents of any other jurisdiction were permitted by law.
Reproduction for any use is not authorized. 2024 ALTA SOMI I, LLC. Artist's renderings of development; excludes images of surrounding and neighboring buildings.



1 Bedroom / 1 Bathroom

Line 07

Floors 6-15

Interior

600 sf / 56 sq.m

Exterior

36 sf / 3 sq.m

Total

636 sf / 59 sq.m

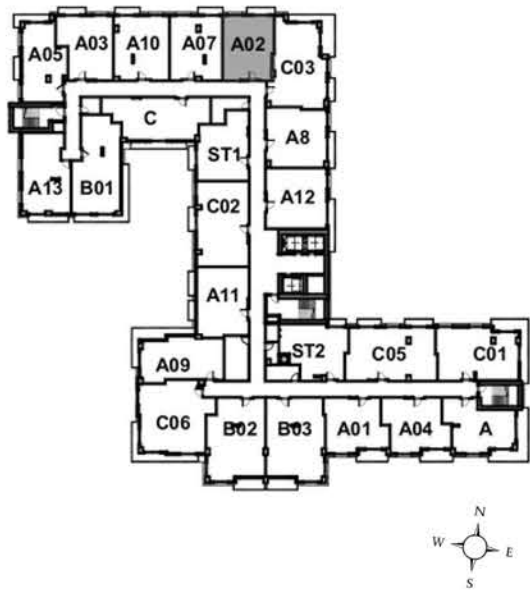
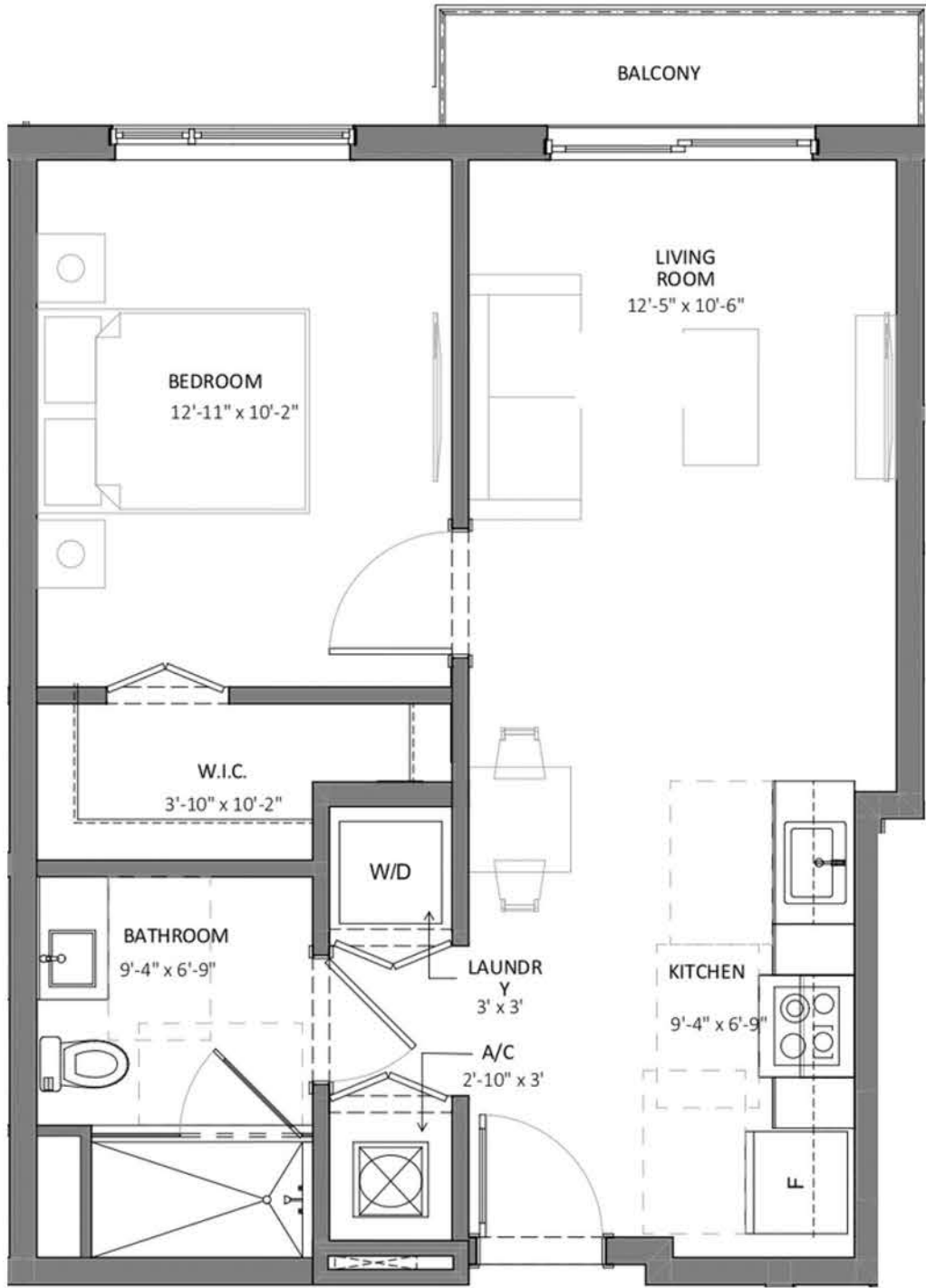

Somi Walk (the "Condominium") is developed by ALTA SOMI I, LLC ("Developer") and you should only rely on the Developer's written representations. The illustrations and images are conceptual and may vary from concept to actual construction. The images are examples and do not reflect the design or decor of the completed Condominium. The floor plan, unit layout, locations of windows, floors closets, plumbing fixtures, mechanical equipment, appliances, structural elements, architectural design elements, views, and the uses configurations, and entries to rooms may change based on final approval plans, permitting, and completed construction. The furniture plan and the use of a space illustrated are suggested us only and not intended to guaranty or represent and specific use of space. Furnishings, design features, and decor illustrated and suggested uses only and not intended to guaranty or represent any specific use of space. Furnishings, design features, and decor illustrated are not included with purchase of a Unit. Certain amenities and features may require additional expense by Unit owner. There are water views, but the Condominium is not waterfront, and the views will vary depending on the Unit purchased. No view, water or otherwise, is guaranteed. Consult only the Developer's Prospectus for the Condominium to learn terms, conditions, specifications, estimated costs, Unit views, and to learn what is included with a Unit purchase and how to calculate the Unit size. The balconies depicted are conceptual and the size will vary based on final permitting and completed construction. Pursuant to the license agreement, Developer has the right to use the trade names, marks, images, and logos of Alta Development LLC for so long as the license agreement is not terminated or otherwise lapses.

1 Bedroom / 1 Bathroom

Line 04

Unit 504

Interior

611 sf / 57 sq.m

Exterior

315 sf / 29 sq.m

Total

926 sf / 86 sq.m

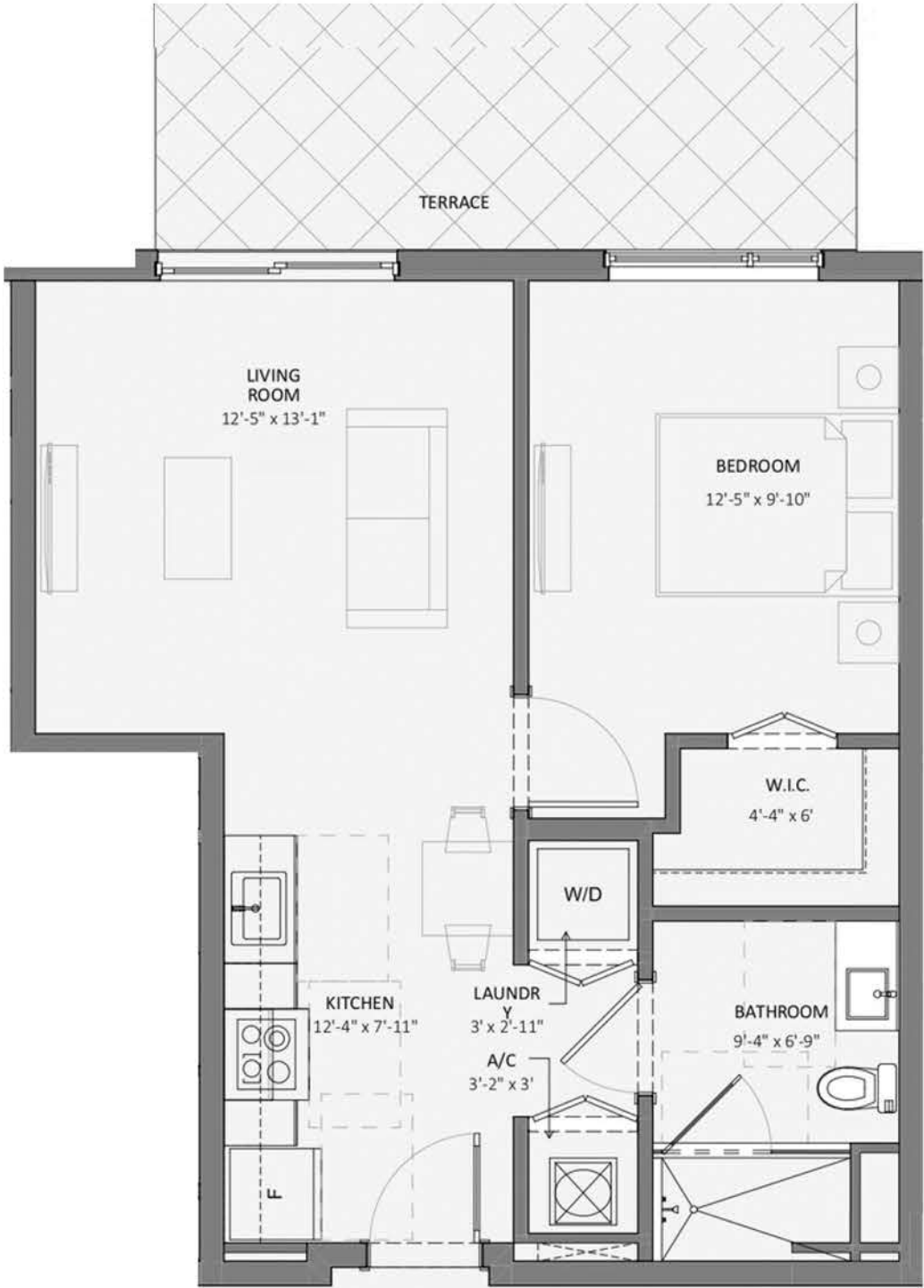
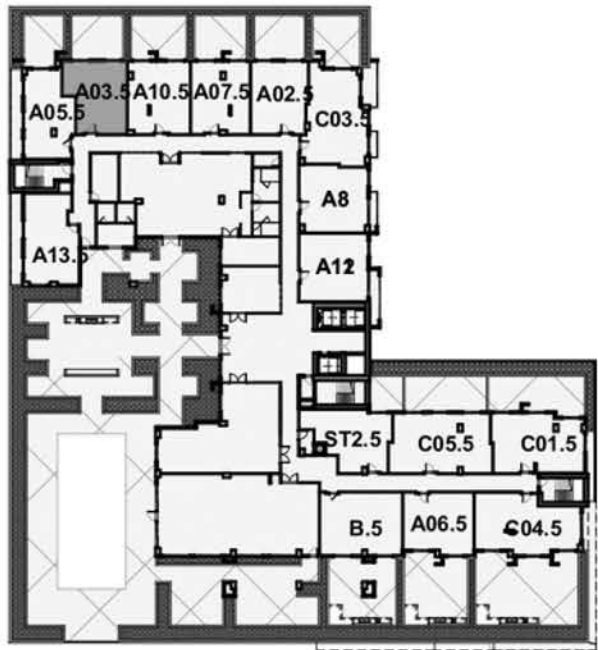

Somi Walk (the "Condominium") is developed by ALTA SOMI I, LLC ("Developer") and you should only rely on the Developer's written representations. The illustrations and images are conceptual and may vary from concept to actual construction. The images are examples and do not reflect the design or decor of the completed Condominium. The floor plan, unit layout, locations of windows, floors closets, plumbing fixtures, mechanical equipment, appliances, structural elements, architectural design elements, views, and the uses configurations, and entries to rooms may change based on final approval plans, permitting, and completed construction. The furniture plan and the use of a space illustrated are suggested us only and not intended to guaranty or represent and specific use of space. Furnishings, design features, and decor illustrated and suggested uses only and not intended to guaranty or represent any specific use of space. Furnishings, design features, and decor illustrated are not included with purchase of a Unit. Certain amenities and features may require additional expense by Unit owner. There are water views, but the Condominium is not waterfront, and the views will vary depending on the Unit purchased. No view, water or otherwise, is guaranteed. Consult only the Developer's Prospectus for the Condominium to learn terms, conditions, specifications, estimated costs, Unit views, and to learn what is included with a Unit purchase and how to calculate the Unit size. The balconies depicted are conceptual and the size will vary based on final permitting and completed construction. Pursuant to the license agreement, Developer has the right to use the trade names, marks, images, and logos of Alta Development LLC for so long as the license agreement is not terminated or otherwise lapses.

Developer is not incorporated in, located in, nor a resident of, New York, or residents of any other jurisdiction were permitted by law.
Reproduction for any use is not authorized. 2024 ALTA SOMI I, LLC. Artist's renderings of development; excludes images of surrounding and neighboring buildings.



1 Bedroom / 1 Bathroom

Line 04
Floors 6-15

Interior
611 sf / 57 sq.m

Exterior
35 sf / 3 sq.m

Total
646 sf / 60 sq.m

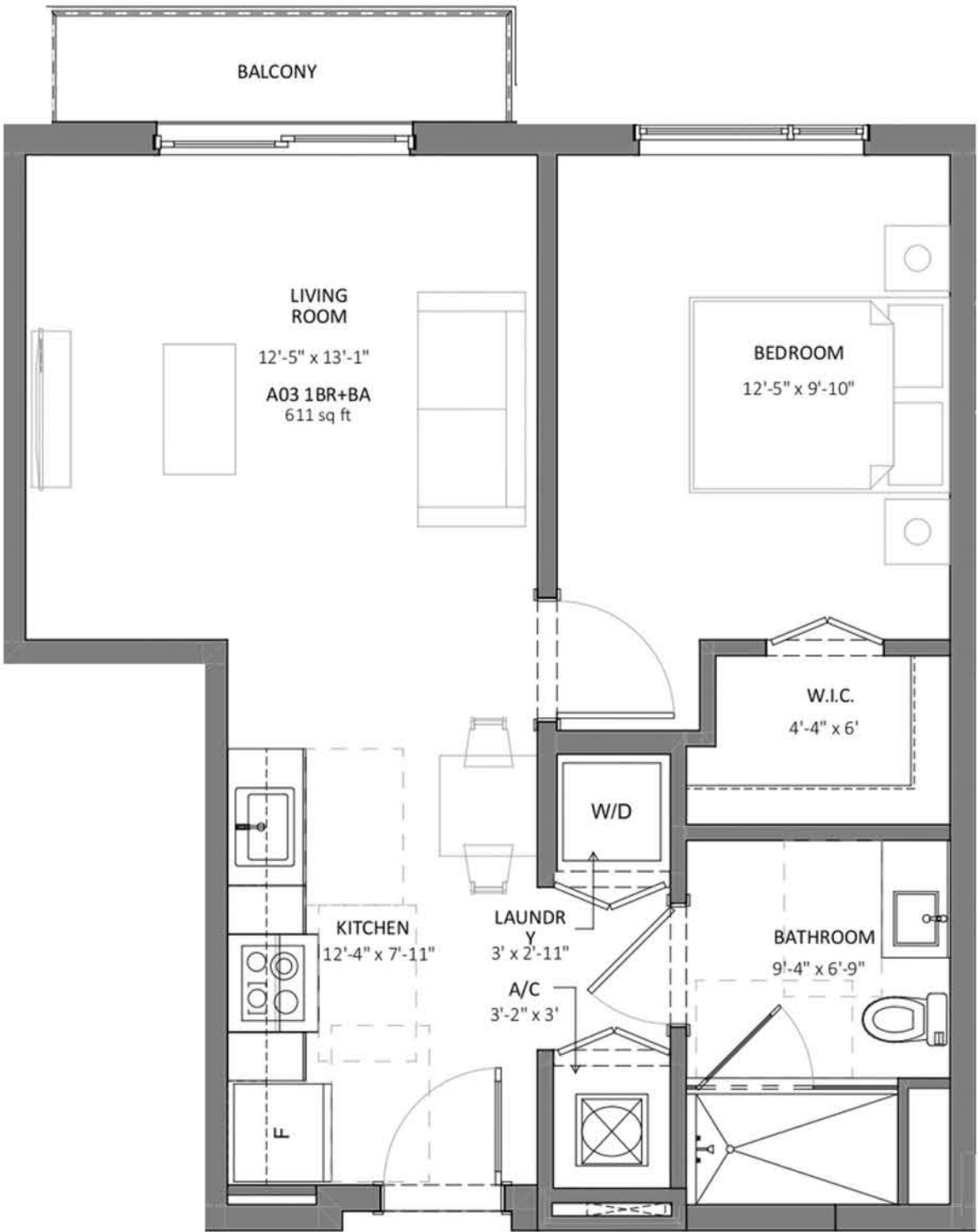
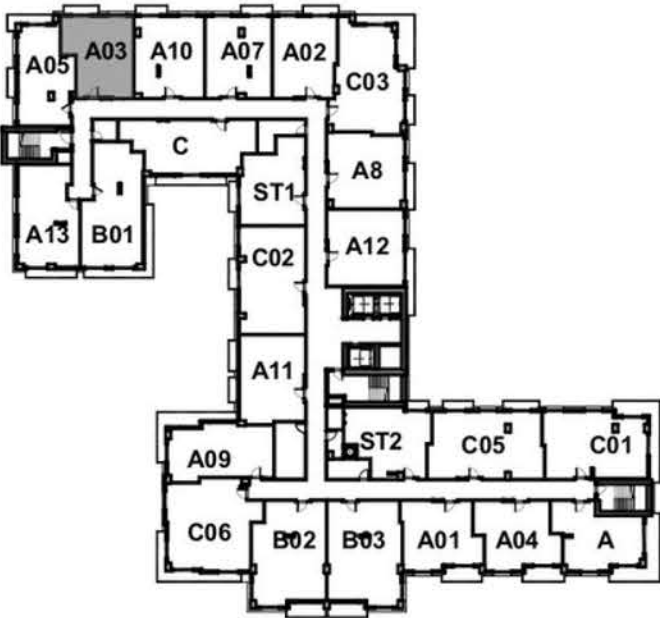

Somi Walk (the "Condominium") is developed by ALTA SOMI I, LLC ("Developer") and you should only rely on the Developer's written representations. The illustrations and images are conceptual and may vary from concept to actual construction. The images are examples and do not reflect the design or decor of the completed Condominium. The floor plan, unit layout, locations of windows, floors closets, plumbing fixtures, mechanical equipment, appliances, structural elements, architectural design elements, views, and the uses configurations, and entries to rooms may change based on final approval plans, permitting, and completed construction. The furniture plan and the use of a space illustrated are suggested us only and not intended to guaranty or represent and specific use of space. Furnishings, design features, and decor illustrated and suggested uses only and not intended to guaranty or represent any specific use of space. Furnishings, design features, and decor illustrated are not included with purchase of a Unit. Certain amenities and features may require additional expense by Unit owner. There are water views, but the Condominium is not waterfront, and the views will vary depending on the Unit purchased. No view, water or otherwise, is guaranteed. Consult only the Developer's Prospectus for the Condominium to learn terms, conditions, specifications, estimated costs, Unit views, and to learn what is included with a Unit purchase and how to calculate the Unit size. The balconies depicted are conceptual and the size will vary based on final permitting and completed construction. Pursuant to the license agreement, Developer has the right to use the trade names, marks, images, and logos of Alta Development LLC for so long as the license agreement is not terminated or otherwise lapses.

Developer is not incorporated in, located in, nor a resident of, New York, or residents of any other jurisdiction were permitted by law.
Reproduction for any use is not authorized. 2024 ALTA SOMI I, LLC. Artist's renderings of development; excludes images of surrounding and neighboring buildings.





SOMI WALK
RESIDENCES

1 Bedroom / 1 Bathroom

Line 15

Floors 7-15

Interior

612 sf / 57 sq.m

Exterior

66 sf / 6 sq.m

Total

678 sf / 63 sq.m

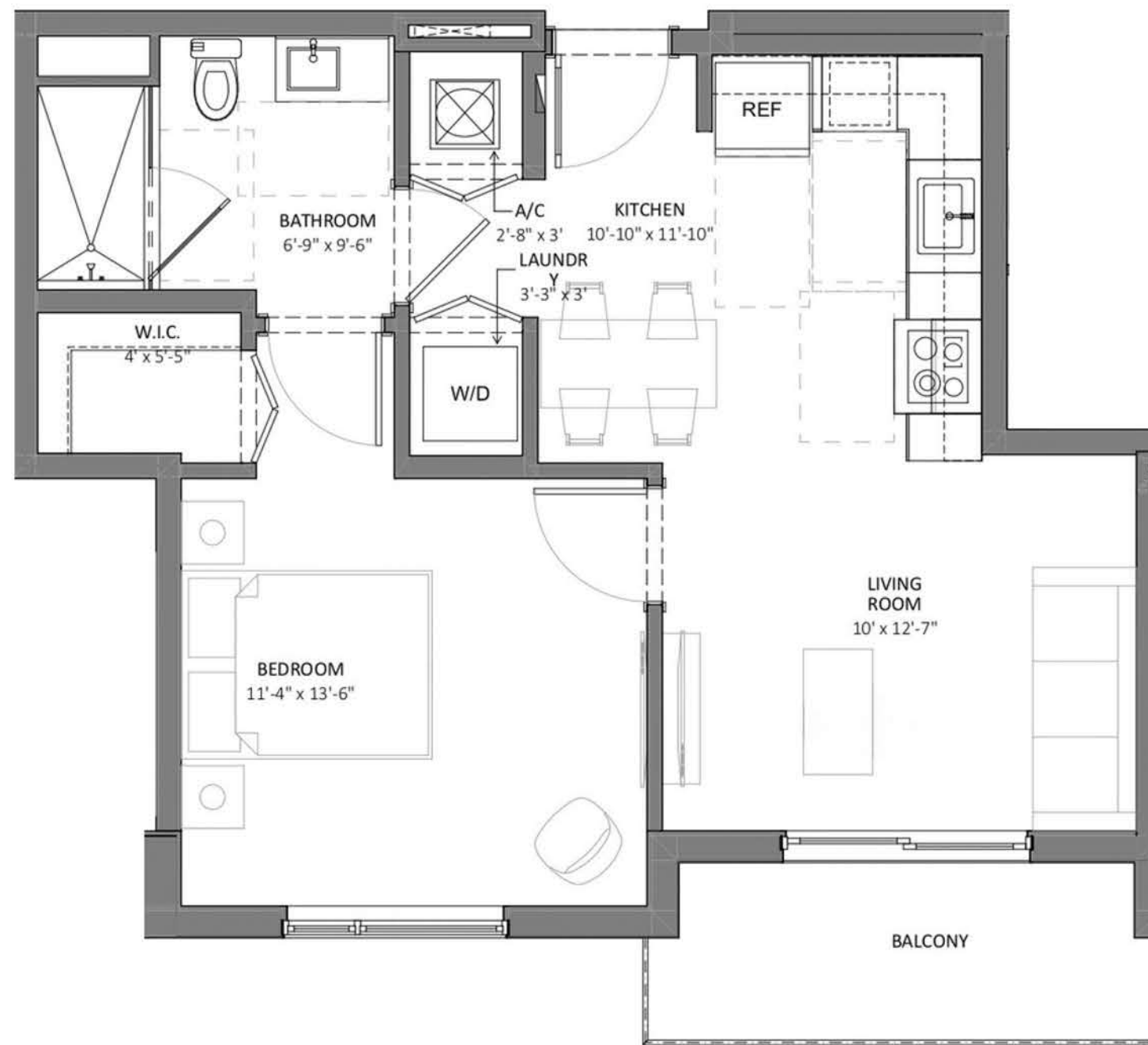
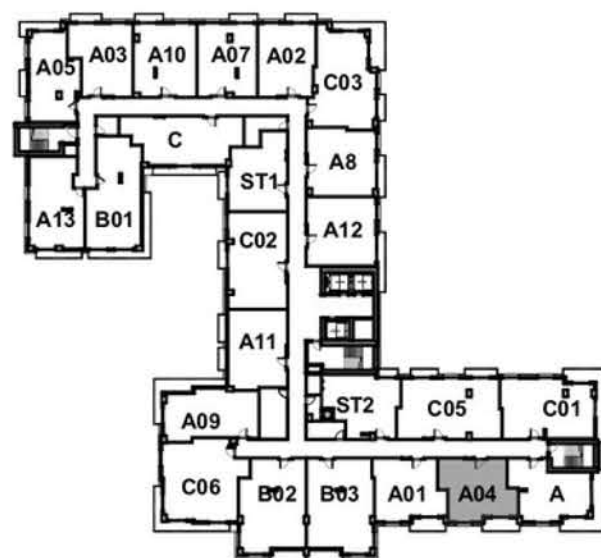

Somi Walk (the "Condominium") is developed by ALTA SOMI I, LLC ("Developer") and you should only rely on the Developer's written representations. The illustrations and images are conceptual and may vary from concept to actual construction. The images are examples and do not reflect the design or decor of the completed Condominium. The floor plan, unit layout, locations of windows, floors closets, plumbing fixtures, mechanical equipment, appliances, structural elements, architectural design elements, views, and the uses configurations, and entries to rooms may change based on final approval plans, permitting, and completed construction. The furniture plan and the use of a space illustrated are suggested us only and not intended to guaranty or represent and specific use of space. Furnishings, design features, and decor illustrated and suggested uses only and not intended to guaranty or represent any specific use of space. Furnishings, design features, and decor illustrated are not included with purchase of a Unit. Certain amenities and features may require additional expense by Unit owner. There are water views, but the Condominium is not waterfront, and the views will vary depending on the Unit purchased. No view, water or otherwise, is guaranteed. Consult only the Developer's Prospectus for the Condominium to learn terms, conditions, specifications, estimated costs, Unit views, and to learn what is included with a Unit purchase and how to calculate the Unit size. The balconies depicted are conceptual and the size will vary based on final permitting and completed construction. Pursuant to the license agreement, Developer has the right to use the trade names, marks, images, and logos of Alta Development LLC for so long as the license agreement is not terminated or otherwise lapses.

Developer is not incorporated in, located in, nor a resident of, New York, or residents of any other jurisdiction were permitted by law.
Reproduction for any use is not authorized. 2024 ALTA SOMI I, LLC. Artist's renderings of development; excludes images of surrounding and neighboring buildings.



1 Bedroom / 1 Bathroom

Line 03
Unit 503

Interior
623 sf / 58 sq.m

Exterior
411 sf / 38 sq.m

Total
1,033 sf / 96 sq.m

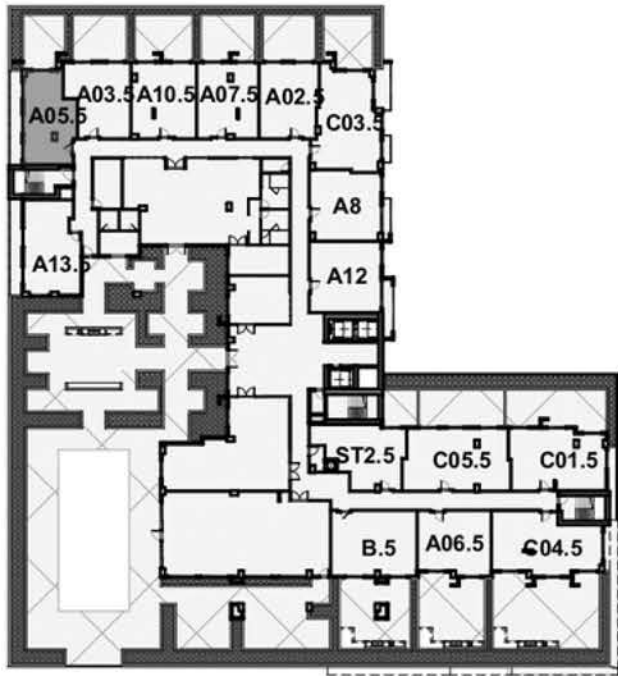

Somi Walk (the "Condominium") is developed by ALTA SOMI I, LLC ("Developer") and you should only rely on the Developer's written representations. The illustrations and images are conceptual and may vary from concept to actual construction. The images are examples and do not reflect the design or decor of the completed Condominium. The floor plan, unit layout, locations of windows, floors closets, plumbing fixtures, mechanical equipment, appliances, structural elements, architectural design elements, views, and the uses configurations, and entries to rooms may change based on final approval plans, permitting, and completed construction. The furniture plan and the use of a space illustrated are suggested us only and not intended to guaranty or represent and specific use of space. Furnishings, design features, and decor illustrated and suggested uses only and not intended to guaranty or represent any specific use of space. Furnishings, design features, and decor illustrated are not included with purchase of a Unit. Certain amenities and features may require additional expense by Unit owner. There are water views, but the Condominium is not waterfront, and the views will vary depending on the Unit purchased. No view, water or otherwise, is guaranteed. Consult only the Developer's Prospectus for the Condominium to learn terms, conditions, specifications, estimated costs, Unit views, and to learn what is included with a Unit purchase and how to calculate the Unit size. The balconies depicted are conceptual and the size will vary based on final permitting and completed construction. Pursuant to the license agreement, Developer has the right to use the trade names, marks, images, and logos of Alta Development LLC for so long as the license agreement is not terminated or otherwise lapses.





SOMI WALK
RESIDENCES

1 Bedroom / 1 Bathroom

Line 03

Floors 6-15

Interior

623 sf / 58 sq.m

Exterior

83 sf / 8 sq.m

Total

705 sf / 66 sq.m

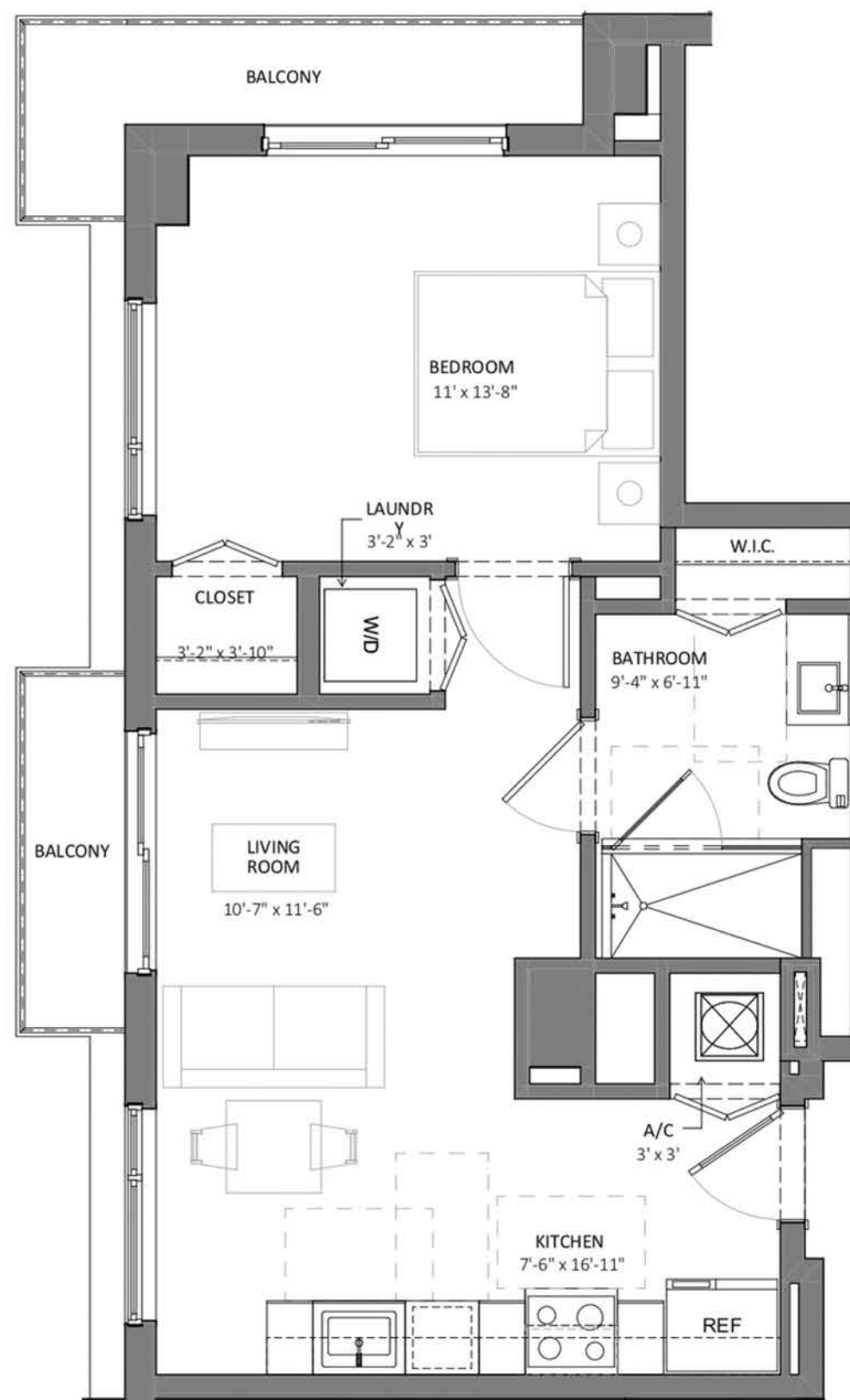
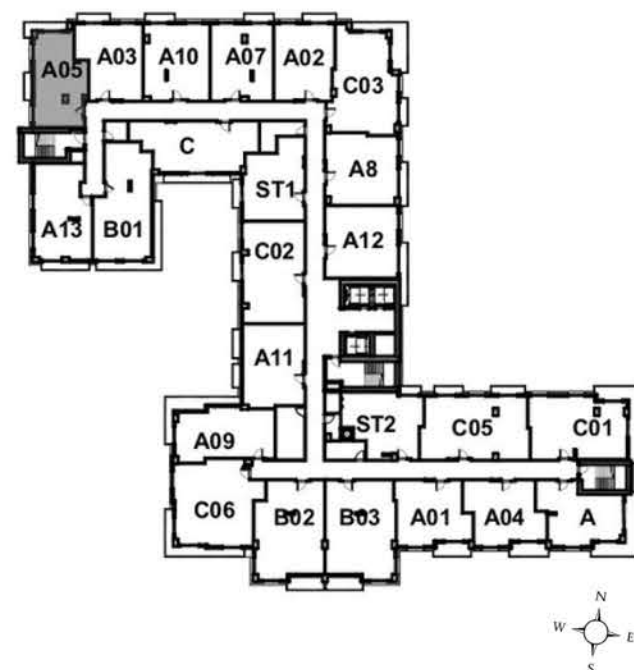

Somi Walk (the "Condominium") is developed by ALTA SOMI I, LLC ("Developer") and you should only rely on the Developer's written representations. The illustrations and images are conceptual and may vary from concept to actual construction. The images are examples and do not reflect the design or decor of the completed Condominium. The floor plan, unit layout, locations of windows, floors closets, plumbing fixtures, mechanical equipment, appliances, structural elements, architectural design elements, views, and the uses configurations, and entries to rooms may change based on final approval plans, permitting, and completed construction. The furniture plan and the use of a space illustrated are suggested us only and not intended to guaranty or represent and specific use of space. Furnishings, design features, and decor illustrated and suggested uses only and not intended to guaranty or represent any specific use of space. Furnishings, design features, and decor illustrated are not included with purchase of a Unit. Certain amenities and features may require additional expense by Unit owner. There are water views, but the Condominium is not waterfront, and the views will vary depending on the Unit purchased. No view, water or otherwise, is guaranteed. Consult only the Developer's Prospectus for the Condominium to learn terms, conditions, specifications, estimated costs, Unit views, and to learn what is included with a Unit purchase and how to calculate the Unit size. The balconies depicted are conceptual and the size will vary based on final permitting and completed construction. Pursuant to the license agreement, Developer has the right to use the trade names, marks, images, and logos of Alta Development LLC for so long as the license agreement is not terminated or otherwise lapses.

Developer is not incorporated in, located in, nor a resident of, New York, or residents of any other jurisdiction were permitted by law.
Reproduction for any use is not authorized. 2024 ALTA SOMI I, LLC. Artist's renderings of development; excludes images of surrounding and neighboring buildings.



1 Bedroom / 1 Bathroom

Line 15
Unit 515

Interior
625 sf / 58 sq.m

Exterior
622 sf / 58 sq.m

Total
1247 sf / 116 sq.m

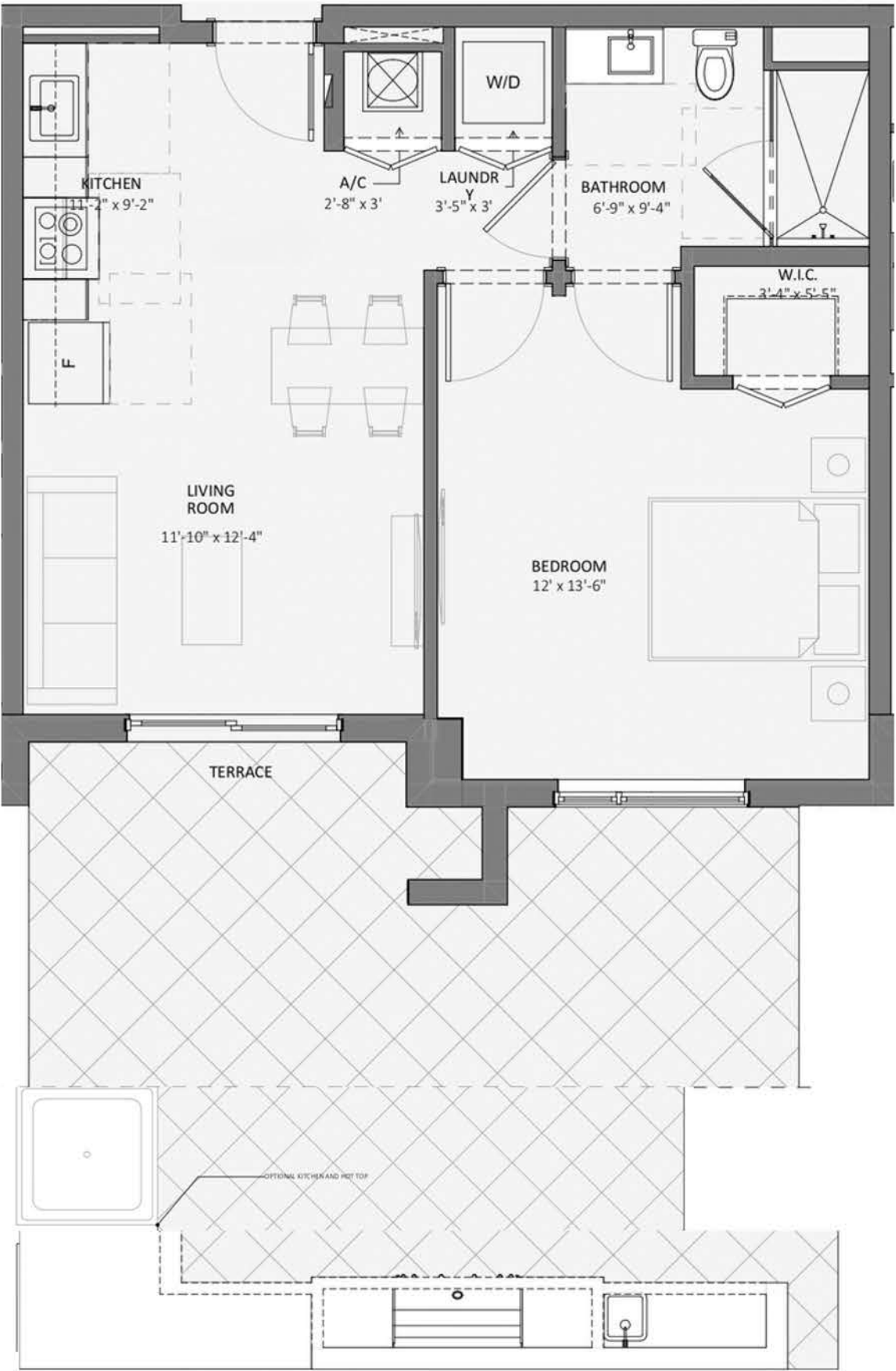

Somi Walk (the "Condominium") is developed by ALTA SOMI I, LLC ("Developer") and you should only rely on the Developer's written representations. The illustrations and images are conceptual and may vary from concept to actual construction. The images are examples and do not reflect the design or decor of the completed Condominium. The floor plan, unit layout, locations of windows, floors closets, plumbing fixtures, mechanical equipment, appliances, structural elements, architectural design elements, views, and the uses configurations, and entries to rooms may change based on final approval plans, permitting, and completed construction. The furniture plan and the use of a space illustrated are suggested us only and not intended to guaranty or represent and specific use of space. Furnishings, design features, and decor illustrated and suggested uses only and not intended to guaranty or represent any specific use of space. Furnishings, design features, and decor illustrated are not included with purchase of a Unit. Certain amenities and features may require additional expense by Unit owner. There are water views, but the Condominium is not waterfront, and the views will vary depending on the Unit purchased. No view, water or otherwise, is guaranteed. Consult only the Developer's Prospectus for the Condominium to learn terms, conditions, specifications, estimated costs, Unit views, and to learn what is included with a Unit purchase and how to calculate the Unit size. The balconies depicted are conceptual and the size will vary based on final permitting and completed construction. Pursuant to the license agreement, Developer has the right to use the trade names, marks, images, and logos of Alta Development LLC for so long as the license agreement is not terminated or otherwise lapses.





SOMI WALK
RESIDENCES

1 Bedroom / 1 Bathroom

Line 15

Unit 615

Interior

625 sf / 58 sq.m

Exterior

70 sf / 6 sq.m

Total

695 sf / 65 sq.m

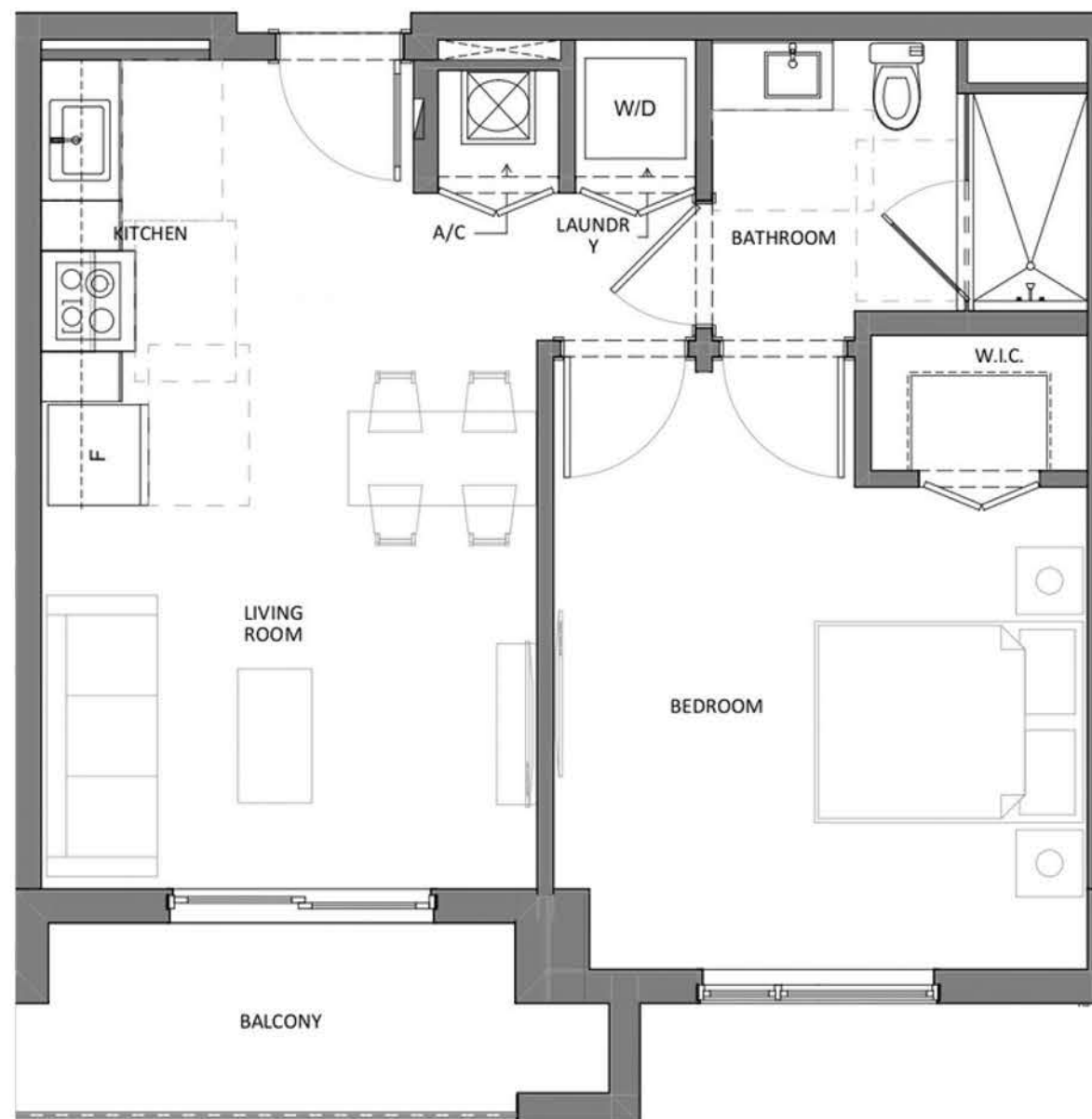
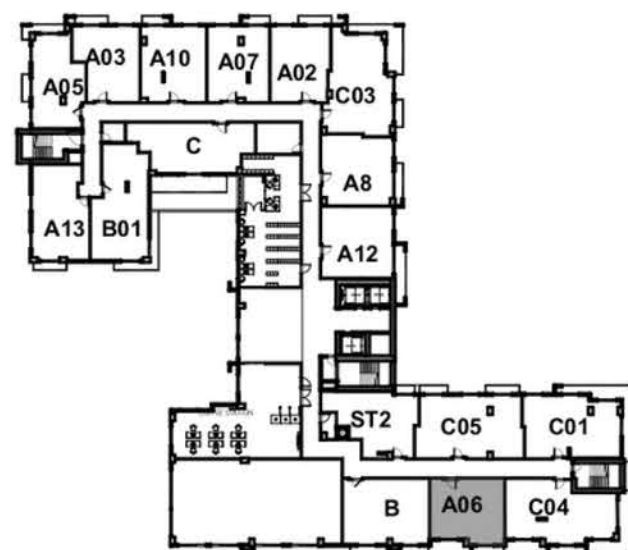

Somi Walk (the "Condominium") is developed by ALTA SOMI I, LLC ("Developer") and you should only rely on the Developer's written representations. The illustrations and images are conceptual and may vary from concept to actual construction. The images are examples and do not reflect the design or decor of the completed Condominium. The floor plan, unit layout, locations of windows, floors closets, plumbing fixtures, mechanical equipment, appliances, structural elements, architectural design elements, views, and the uses configurations, and entries to rooms may change based on final approval plans, permitting, and completed construction. The furniture plan and the use of a space illustrated are suggested us only and not intended to guaranty or represent and specific use of space. Furnishings, design features, and decor illustrated and suggested uses only and not intended to guaranty or represent any specific use of space. Furnishings, design features, and decor illustrated are not included with purchase of a Unit. Certain amenities and features may require additional expense by Unit owner. There are water views, but the Condominium is not waterfront, and the views will vary depending on the Unit purchased. No view, water or otherwise, is guaranteed. Consult only the Developer's Prospectus for the Condominium to learn terms, conditions, specifications, estimated costs, Unit views, and to learn what is included with a Unit purchase and how to calculate the Unit size. The balconies depicted are conceptual and the size will vary based on final permitting and completed construction. Pursuant to the license agreement, Developer has the right to use the trade names, marks, images, and logos of Alta Development LLC for so long as the license agreement is not terminated or otherwise lapses.

Developer is not incorporated in, located in, nor a resident of, New York, or residents of any other jurisdiction were permitted by law.
Reproduction for any use is not authorized. 2024 ALTA SOMI I, LLC. Artist's renderings of development; excludes images of surrounding and neighboring buildings.





SOMI WALK
RESIDENCES

1 Bedroom / 1 Bathroom

Line 06

Unit 506

Interior

630 sf / 59 sq.m

Exterior

317 sf / 29 sq.m

Total

947 sf / 88 sq.m

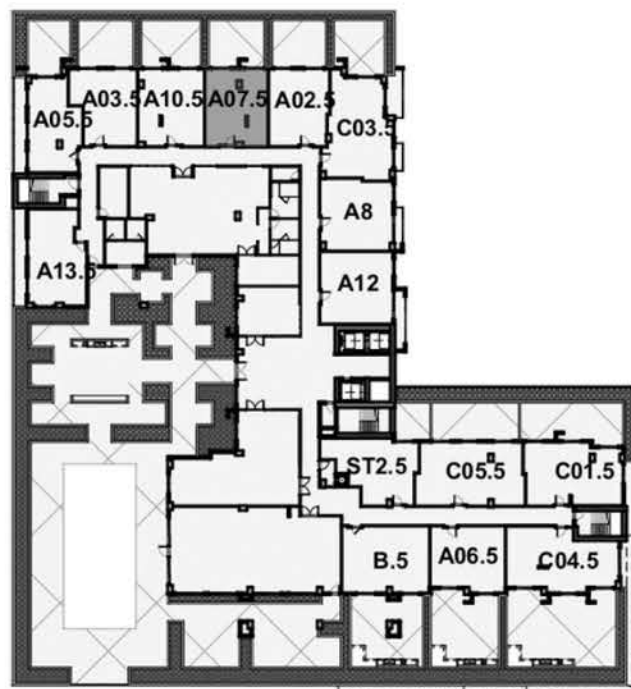

Somi Walk (the "Condominium") is developed by ALTA SOMI I, LLC ("Developer") and you should only rely on the Developer's written representations. The illustrations and images are conceptual and may vary from concept to actual construction. The images are examples and do not reflect the design or decor of the completed Condominium. The floor plan, unit layout, locations of windows, floors closets, plumbing fixtures, mechanical equipment, appliances, structural elements, architectural design elements, views, and the uses configurations, and entries to rooms may change based on final approval plans, permitting, and completed construction. The furniture plan and the use of a space illustrated are suggested us only and not intended to guaranty or represent and specific use of space. Furnishings, design features, and decor illustrated and suggested uses only and not intended to guaranty or represent any specific use of space. Furnishings, design features, and decor illustrated are not included with purchase of a Unit. Certain amenities and features may require additional expense by Unit owner. There are water views, but the Condominium is not waterfront, and the views will vary depending on the Unit purchased. No view, water or otherwise, is guaranteed. Consult only the Developer's Prospectus for the Condominium to learn terms, conditions, specifications, estimated costs, Unit views, and to learn what is included with a Unit purchase and how to calculate the Unit size. The balconies depicted are conceptual and the size will vary based on final permitting and completed construction. Pursuant to the license agreement, Developer has the right to use the trade names, marks, images, and logos of Alta Development LLC for so long as the license agreement is not terminated or otherwise lapses.

Developer is not incorporated in, located in, nor a resident of, New York, or residents of any other jurisdiction were permitted by law.
Reproduction for any use is not authorized. 2024 ALTA SOMI I, LLC. Artist's renderings of development; excludes images of surrounding and neighboring buildings.



1 Bedroom / 1 Bathroom

Line 06
Floors 6-15
Interior
630 sf / 59 sq.m
Exterior
32 sf / 3 sq.m
Total
662 sf / 62 sq.m

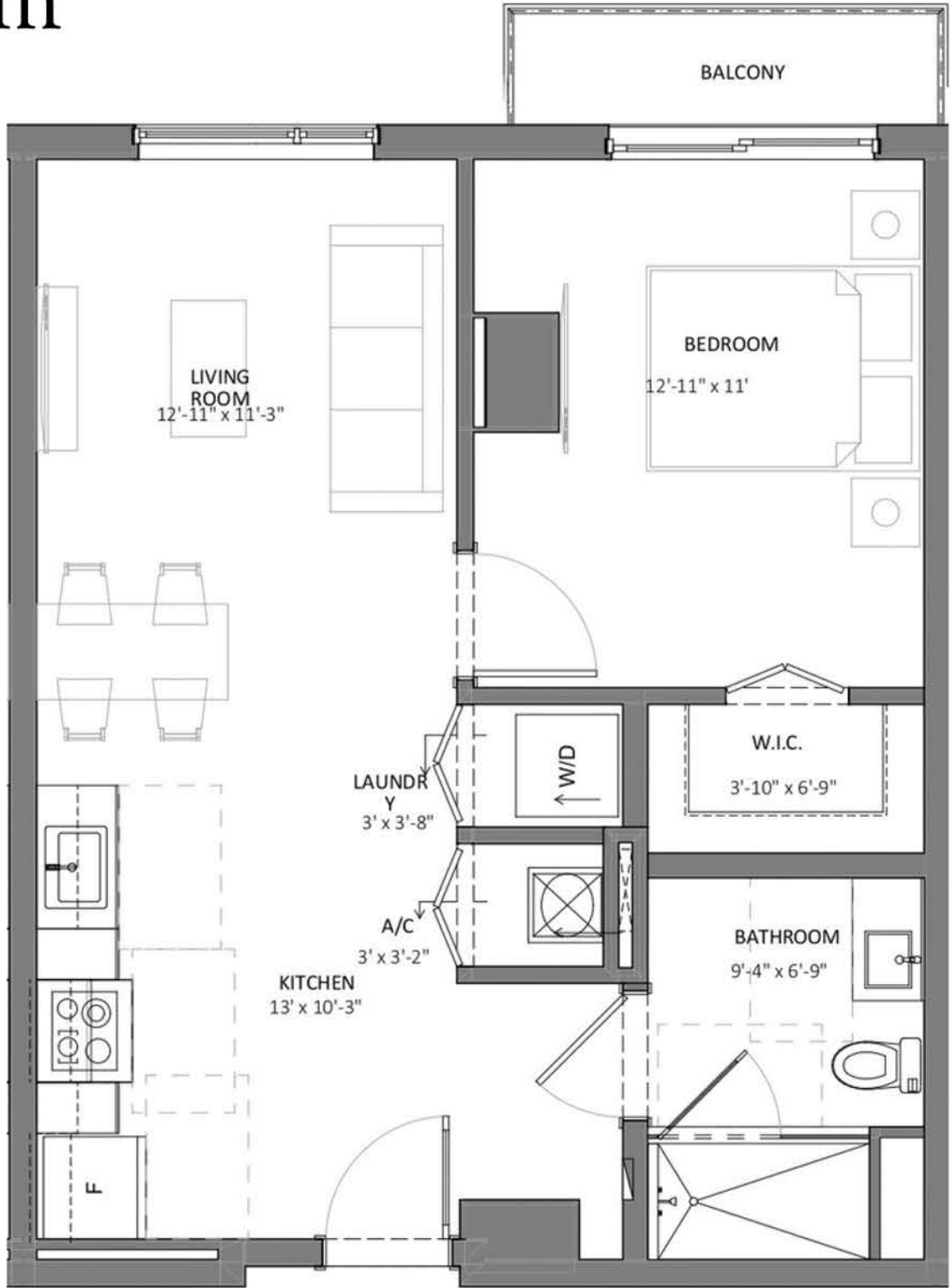

Somi Walk (the "Condominium") is developed by ALTA SOMI I, LLC ("Developer") and you should only rely on the Developer's written representations. The illustrations and images are conceptual and may vary from concept to actual construction. The images are examples and do not reflect the design or decor of the completed Condominium. The floor plan, unit layout, locations of windows, floors closets, plumbing fixtures, mechanical equipment, appliances, structural elements, architectural design elements, views, and the uses configurations, and entries to rooms may change based on final approval plans, permitting, and completed construction. The furniture plan and the use of a space illustrated are suggested us only and not intended to guaranty or represent and specific use of space. Furnishings, design features, and decor illustrated and suggested uses only and not intended to guaranty or represent any specific use of space. Furnishings, design features, and decor illustrated are not included with purchase of a Unit. Certain amenities and features may require additional expense by Unit owner. There are water views, but the Condominium is not waterfront, and the views will vary depending on the Unit purchased. No view, water or otherwise, is guaranteed. Consult only the Developer's Prospectus for the Condominium to learn terms, conditions, specifications, estimated costs, Unit views, and to learn what is included with a Unit purchase and how to calculate the Unit size. The balconies depicted are conceptual and the size will vary based on final permitting and completed construction. Pursuant to the license agreement, Developer has the right to use the trade names, marks, images, and logos of Alta Development LLC for so long as the license agreement is not terminated or otherwise lapses.

Developer is not incorporated in, located in, nor a resident of, New York, or residents of any other jurisdiction were permitted by law.
Reproduction for any use is not authorized. 2024 ALTA SOMI I, LLC. Artist's renderings of development; excludes images of surrounding and neighboring buildings.





SOMI WALK
RESIDENCES

1 Bedroom / 1 Bathroom

Line 09

Floors 5-15

Interior

662 sf / 62 sq.m

Exterior

47 sf / 4 sq.m

Total

709 sf / 66 sq.m

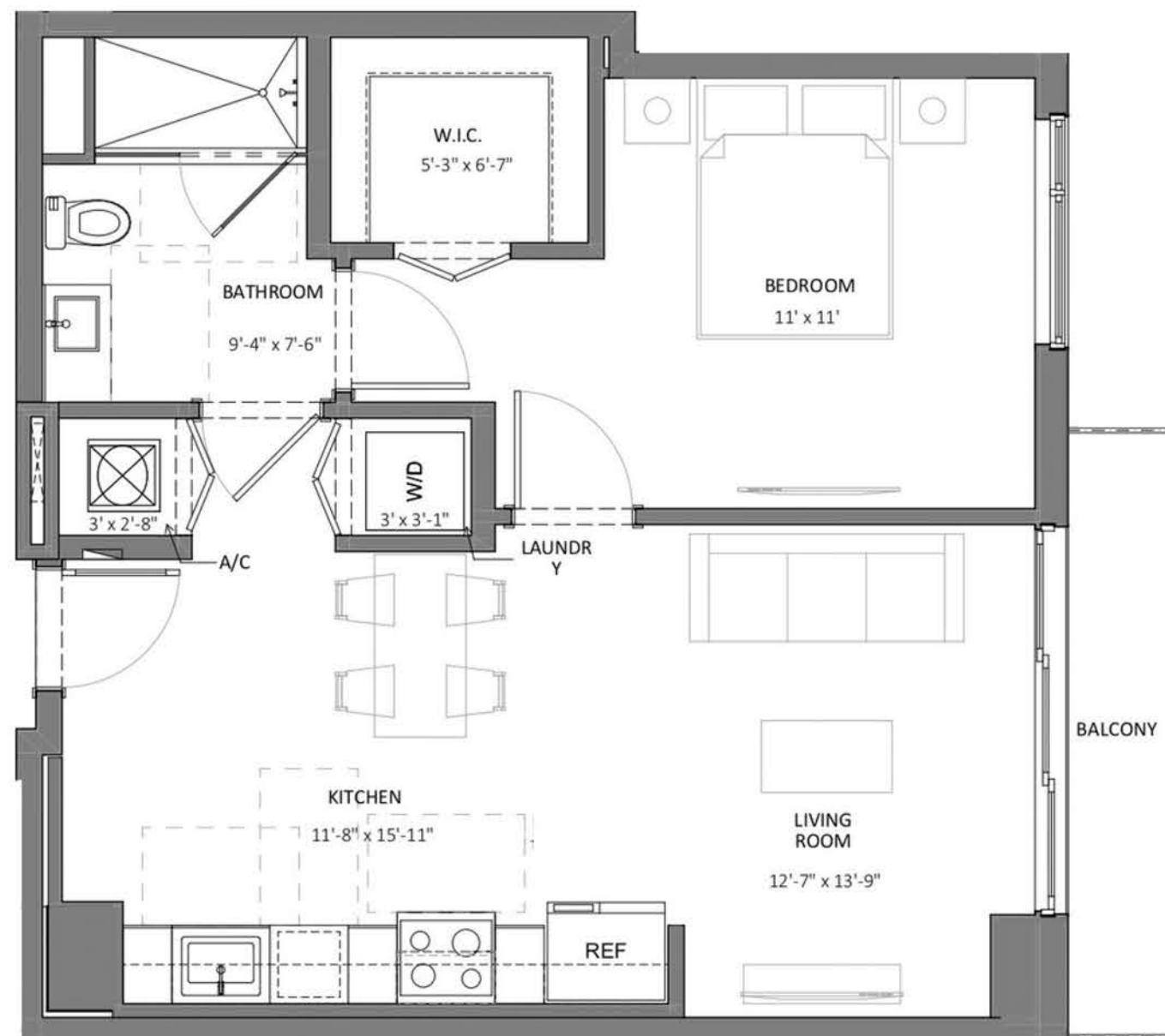
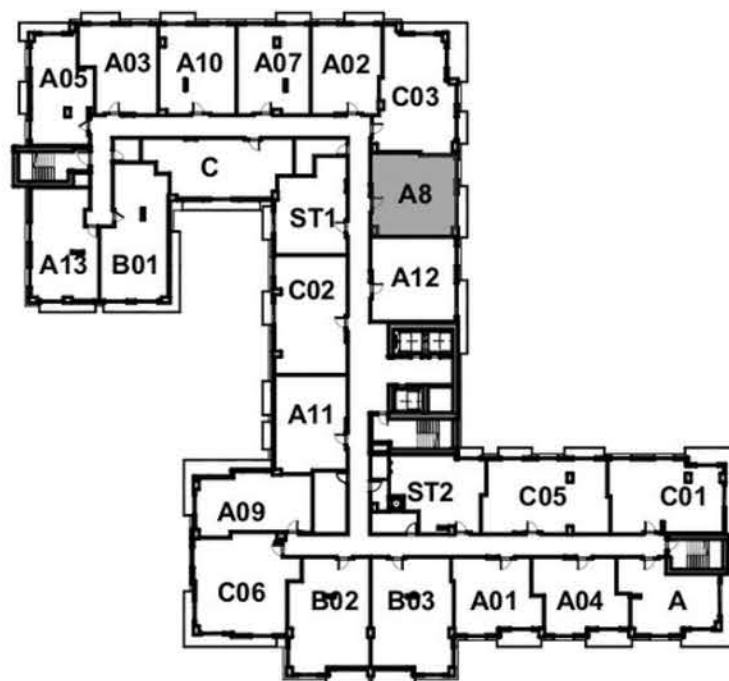

Somi Walk (the "Condominium") is developed by ALTA SOMI I, LLC ("Developer") and you should only rely on the Developer's written representations. The illustrations and images are conceptual and may vary from concept to actual construction. The images are examples and do not reflect the design or decor of the completed Condominium. The floor plan, unit layout, locations of windows, floors closets, plumbing fixtures, mechanical equipment, appliances, structural elements, architectural design elements, views, and the uses configurations, and entries to rooms may change based on final approval plans, permitting, and completed construction. The furniture plan and the use of a space illustrated are suggested us only and not intended to guaranty or represent and specific use of space. Furnishings, design features, and decor illustrated and suggested uses only and not intended to guaranty or represent any specific use of space. Furnishings, design features, and decor illustrated are not included with purchase of a Unit. Certain amenities and features may require additional expense by Unit owner. There are water views, but the Condominium is not waterfront, and the views will vary depending on the Unit purchased. No view, water or otherwise, is guaranteed. Consult only the Developer's Prospectus for the Condominium to learn terms, conditions, specifications, estimated costs, Unit views, and to learn what is included with a Unit purchase and how to calculate the Unit size. The balconies depicted are conceptual and the size will vary based on final permitting and completed construction. Pursuant to the license agreement, Developer has the right to use the trade names, marks, images, and logos of Alta Development LLC for so long as the license agreement is not terminated or otherwise lapses.

Developer is not incorporated in, located in, nor a resident of, New York, or residents of any other jurisdiction were permitted by law.
Reproduction for any use is not authorized. 2024 ALTA SOMI I, LLC. Artist's renderings of development; excludes images of surrounding and neighboring buildings.





SOMI WALK
RESIDENCES

1 Bedroom / 1 Bathroom

Line 20

Floors 7-15

Interior

659 sf / 61 sq.m

Exterior

143 sf / 13 sq.m

Total

802 sf / 75 sq.m

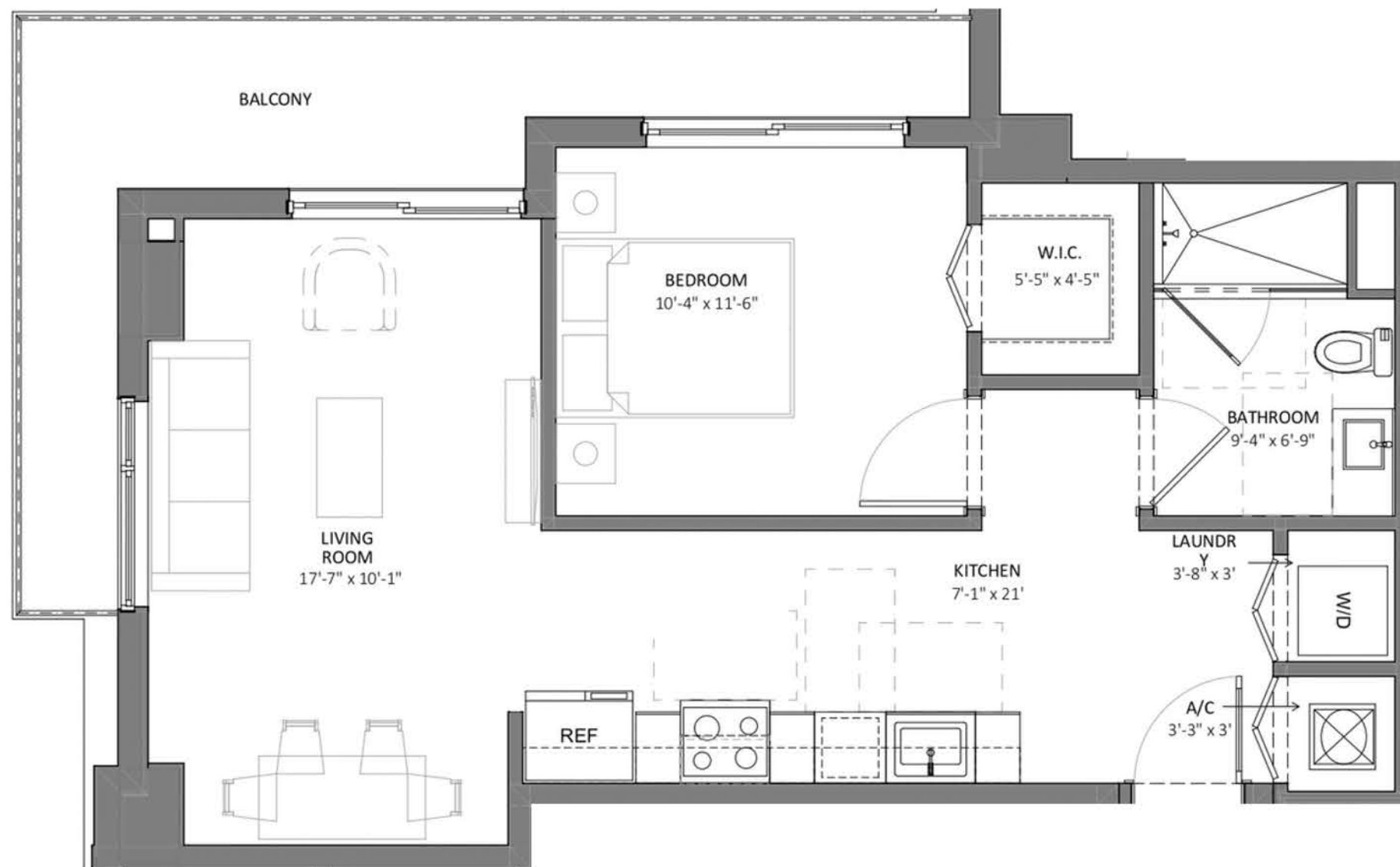
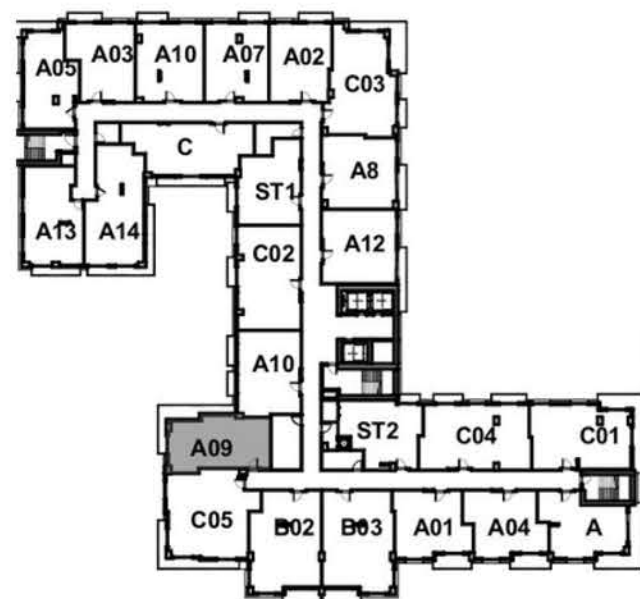

Somi Walk (the "Condominium") is developed by ALTA SOMI I, LLC ("Developer") and you should only rely on the Developer's written representations. The illustrations and images are conceptual and may vary from concept to actual construction. The images are examples and do not reflect the design or decor of the completed Condominium. The floor plan, unit layout, locations of windows, floors closets, plumbing fixtures, mechanical equipment, appliances, structural elements, architectural design elements, views, and the uses configurations, and entries to rooms may change based on final approval plans, permitting, and completed construction. The furniture plan and the use of a space illustrated are suggested us only and not intended to guaranty or represent specific use of space. Furnishings, design features, and decor illustrated and suggested uses only and not intended to guaranty or represent any specific use of space. Furnishings, design features, and decor illustrated are not included with purchase of a Unit. Certain amenities and features may require additional expense by Unit owner. There are water views, but the Condominium is not waterfront, and the views will vary depending on the Unit purchased. No view, water or otherwise, is guaranteed. Consult only the Developer's Prospectus for the Condominium to learn terms, conditions, specifications, estimated costs, Unit views, and to learn what is included with a Unit purchase and how to calculate the Unit size. The balconies depicted are conceptual and the size will vary based on final permitting and completed construction. Pursuant to the license agreement, Developer has the right to use the trade names, marks, images, and logos of Alta Development LLC for so long as the license agreement is not terminated or otherwise lapses.

Developer is not incorporated in, located in, nor a resident of, New York, or residents of any other jurisdiction were permitted by law.
Reproduction for any use is not authorized. 2024 ALTA SOMI I, LLC. Artist's renderings of development; excludes images of surrounding and neighboring buildings.





SOMI WALK
RESIDENCES

1 Bedroom / 1 Bathroom

Line 05

Unit 505

Interior

669 sf / 62 sq.m

Exterior

339 sf / 31 sq.m

Total

1,007 sf / 94 sq.m

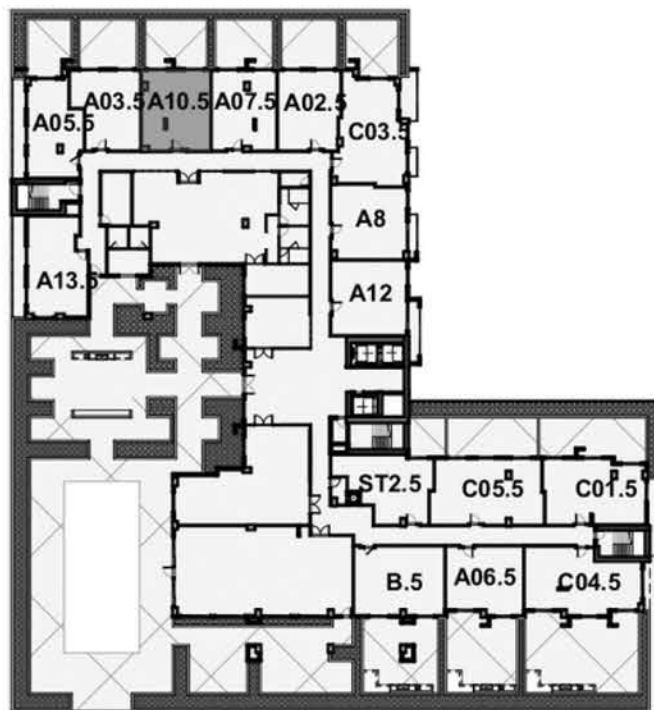
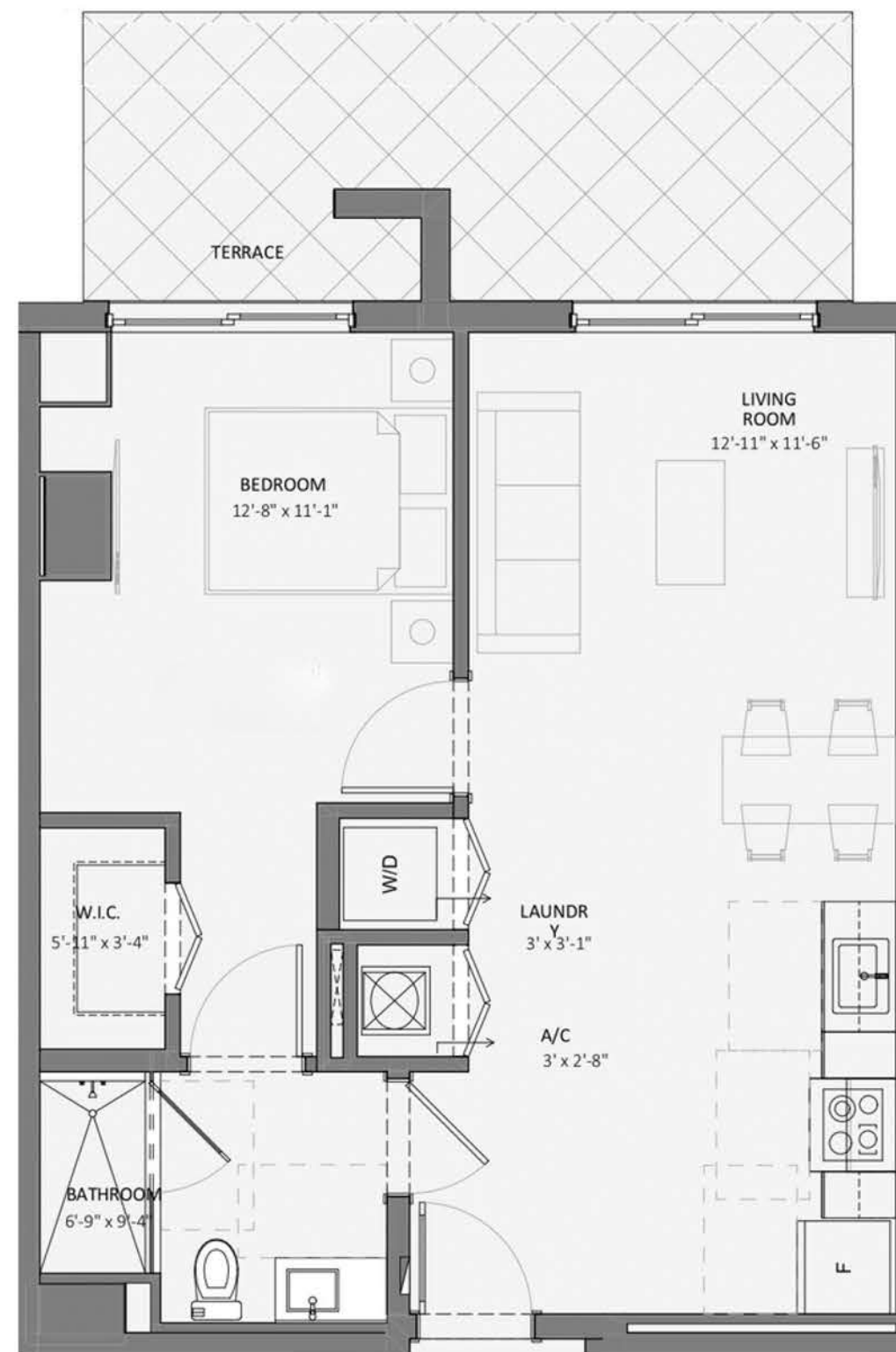

Somi Walk (the "Condominium") is developed by ALTA SOMI I, LLC ("Developer") and you should only rely on the Developer's written representations. The illustrations and images are conceptual and may vary from concept to actual construction. The images are examples and do not reflect the design or decor of the completed Condominium. The floor plan, unit layout, locations of windows, floors closets, plumbing fixtures, mechanical equipment, appliances, structural elements, architectural design elements, views, and the uses configurations, and entries to rooms may change based on final approval plans, permitting, and completed construction. The furniture plan and the use of a space illustrated are suggested us only and not intended to guaranty or represent specific use of space. Furnishings, design features, and decor illustrated and suggested uses only and not intended to guaranty or represent any specific use of space. Furnishings, design features, and decor illustrated are not included with purchase of a Unit. Certain amenities and features may require additional expense by Unit owner. There are water views, but the Condominium is not waterfront, and the views will vary depending on the Unit purchased. No view, water or otherwise, is guaranteed. Consult only the Developer's Prospectus for the Condominium to learn terms, conditions, specifications, estimated costs, Unit views, and to learn what is included with a Unit purchase and how to calculate the Unit size. The balconies depicted are conceptual and the size will vary based on final permitting and completed construction. Pursuant to the license agreement, Developer has the right to use the trade names, marks, images, and logos of Alta Development LLC for so long as the license agreement is not terminated or otherwise lapses.

Developer is not incorporated in, located in, nor a resident of, New York, or residents of any other jurisdiction were permitted by law.
Reproduction for any use is not authorized. 2024 ALTA SOMI I, LLC. Artist's renderings of development; excludes images of surrounding and neighboring buildings.





SOMI WALK
RESIDENCES

1 Bedroom / 1 Bathroom

Line 05

Floors 6-15

Interior

669 sf / 62 sq.m

Exterior

32 sf / 3 sq.m

Total

700 sf / 65 sq.m

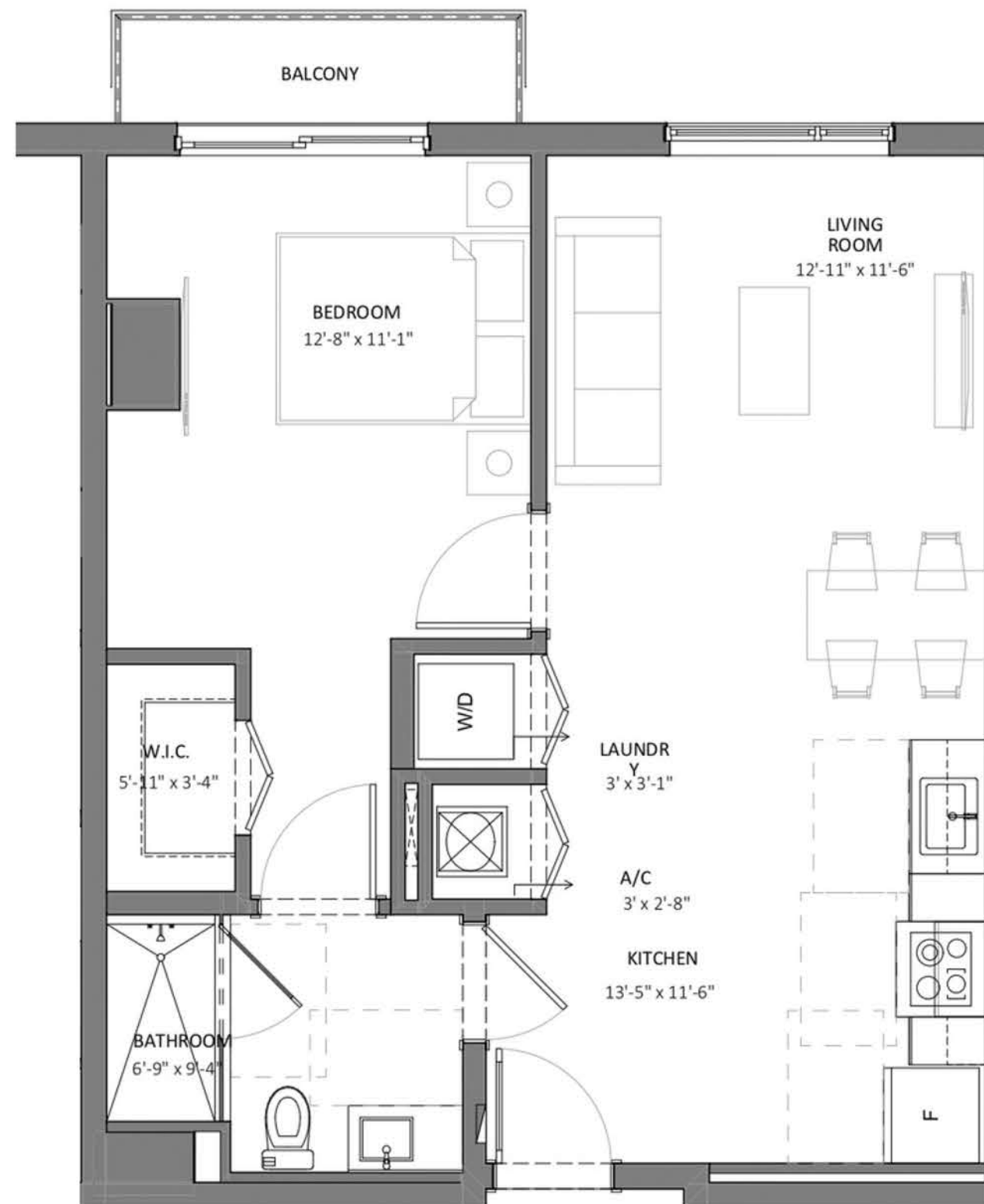
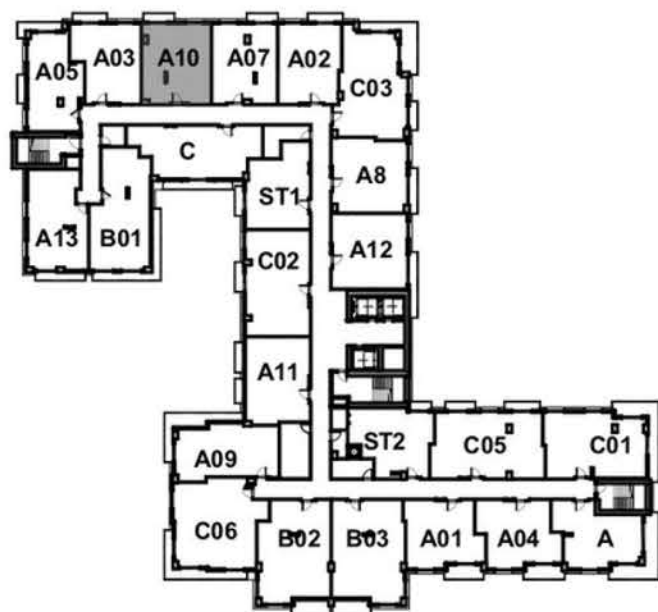

Somi Walk (the "Condominium") is developed by ALTA SOMI I, LLC ("Developer") and you should only rely on the Developer's written representations. The illustrations and images are conceptual and may vary from concept to actual construction. The images are examples and do not reflect the design or decor of the completed Condominium. The floor plan, unit layout, locations of windows, floors closets, plumbing fixtures, mechanical equipment, appliances, structural elements, architectural design elements, views, and the uses configurations, and entries to rooms may change based on final approval plans, permitting, and completed construction. The furniture plan and the use of a space illustrated are suggested us only and not intended to guaranty or represent and specific use of space. Furnishings, design features, and decor illustrated and suggested uses only and not intended to guaranty or represent any specific use of space. Furnishings, design features, and decor illustrated are not included with purchase of a Unit. Certain amenities and features may require additional expense by Unit owner. There are water views, but the Condominium is not waterfront, and the views will vary depending on the Unit purchased. No view, water or otherwise, is guaranteed. Consult only the Developer's Prospectus for the Condominium to learn terms, conditions, specifications, estimated costs, Unit views, and to learn what is included with a Unit purchase and how to calculate the Unit size. The balconies depicted are conceptual and the size will vary based on final permitting and completed construction. Pursuant to the license agreement, Developer has the right to use the trade names, marks, images, and logos of Alta Development LLC for so long as the license agreement is not terminated or otherwise lapses.

Developer is not incorporated in, located in, nor a resident of, New York, or residents of any other jurisdiction were permitted by law.
Reproduction for any use is not authorized. 2024 ALTA SOMI I, LLC. Artist's renderings of development; excludes images of surrounding and neighboring buildings.



1 Bedroom / 1 Bathroom

Line 21
Floors 7-15

Interior
674 sf / 63 sq.m

Exterior
57 sf / 5 sq.m

Total
731 sf / 68 sq.m

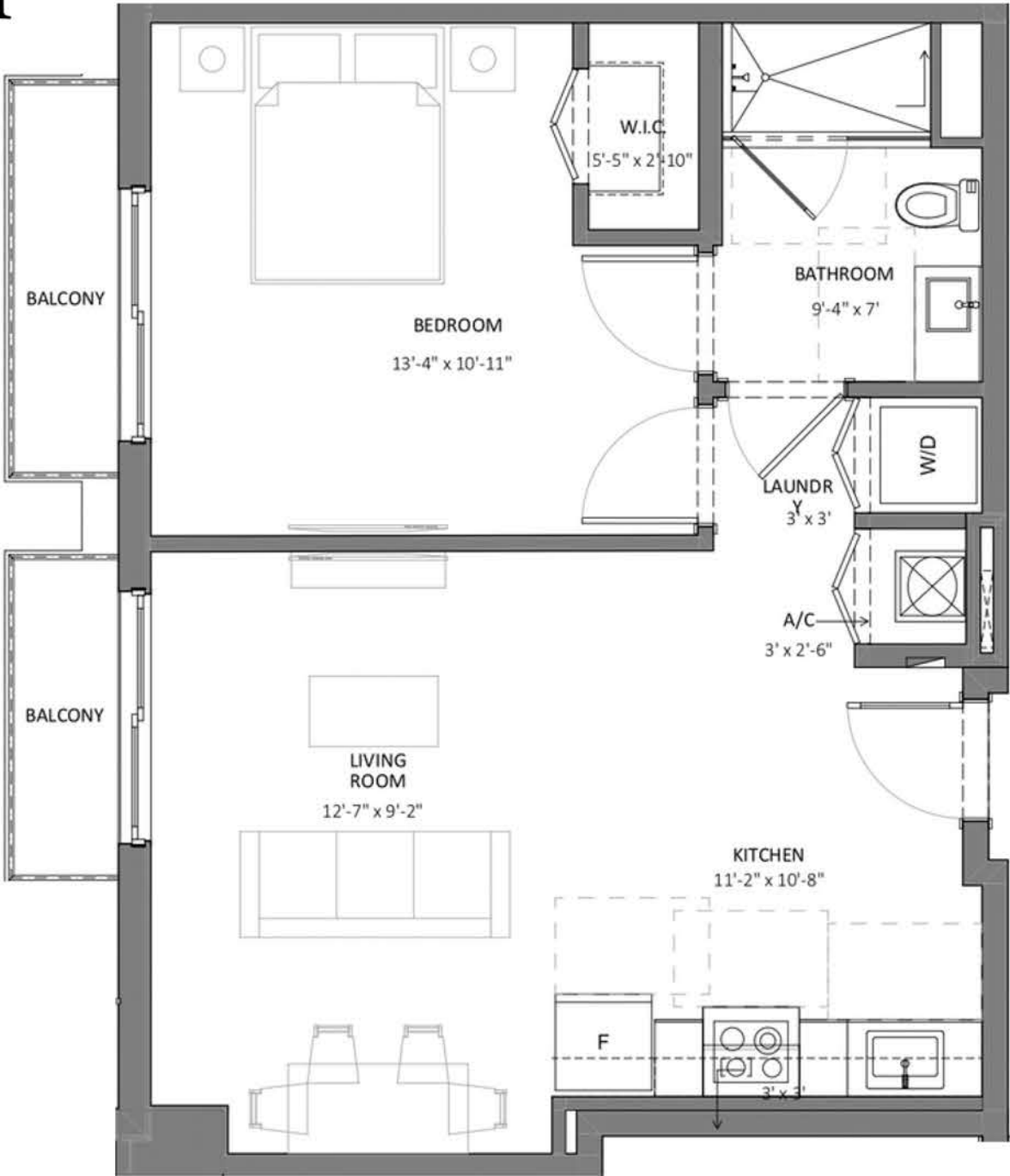
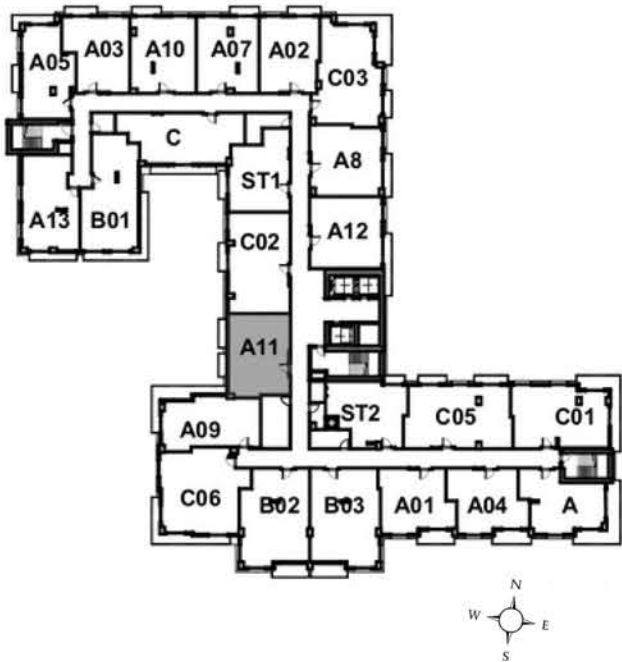

Somi Walk (the "Condominium") is developed by ALTA SOMI I, LLC ("Developer") and you should only rely on the Developer's written representations. The illustrations and images are conceptual and may vary from concept to actual construction. The images are examples and do not reflect the design or decor of the completed Condominium. The floor plan, unit layout, locations of windows, floors closets, plumbing fixtures, mechanical equipment, appliances, structural elements, architectural design elements, views, and the uses configurations, and entries to rooms may change based on final approval plans, permitting, and completed construction. The furniture plan and the use of a space illustrated are suggested us only and not intended to guaranty or represent and specific use of space. Furnishings, design features, and decor illustrated and suggested uses only and not intended to guaranty or represent any specific use of space. Furnishings, design features, and decor illustrated are not included with purchase of a Unit. Certain amenities and features may require additional expense by Unit owner. There are water views, but the Condominium is not waterfront, and the views will vary depending on the Unit purchased. No view, water or otherwise, is guaranteed. Consult only the Developer's Prospectus for the Condominium to learn terms, conditions, specifications, estimated costs, Unit views, and to learn what is included with a Unit purchase and how to calculate the Unit size. The balconies depicted are conceptual and the size will vary based on final permitting and completed construction. Pursuant to the license agreement, Developer has the right to use the trade names, marks, images, and logos of Alta Development LLC for so long as the license agreement is not terminated or otherwise lapses.

Developer is not incorporated in, located in, nor a resident of, New York, or residents of any other jurisdiction were permitted by law. Reproduction for any use is not authorized. 2024 ALTA SOMI I, LLC. Artist's renderings of development; excludes images of surrounding and neighboring buildings.





SOMI WALK
RESIDENCES

1 Bedroom / 1 Bathroom

Line 14

Floors 7-15

Interior

597 sf / 55 sq.m

Exterior

170 sf / 16 sq.m

Total

768 sf / 71 sq.m

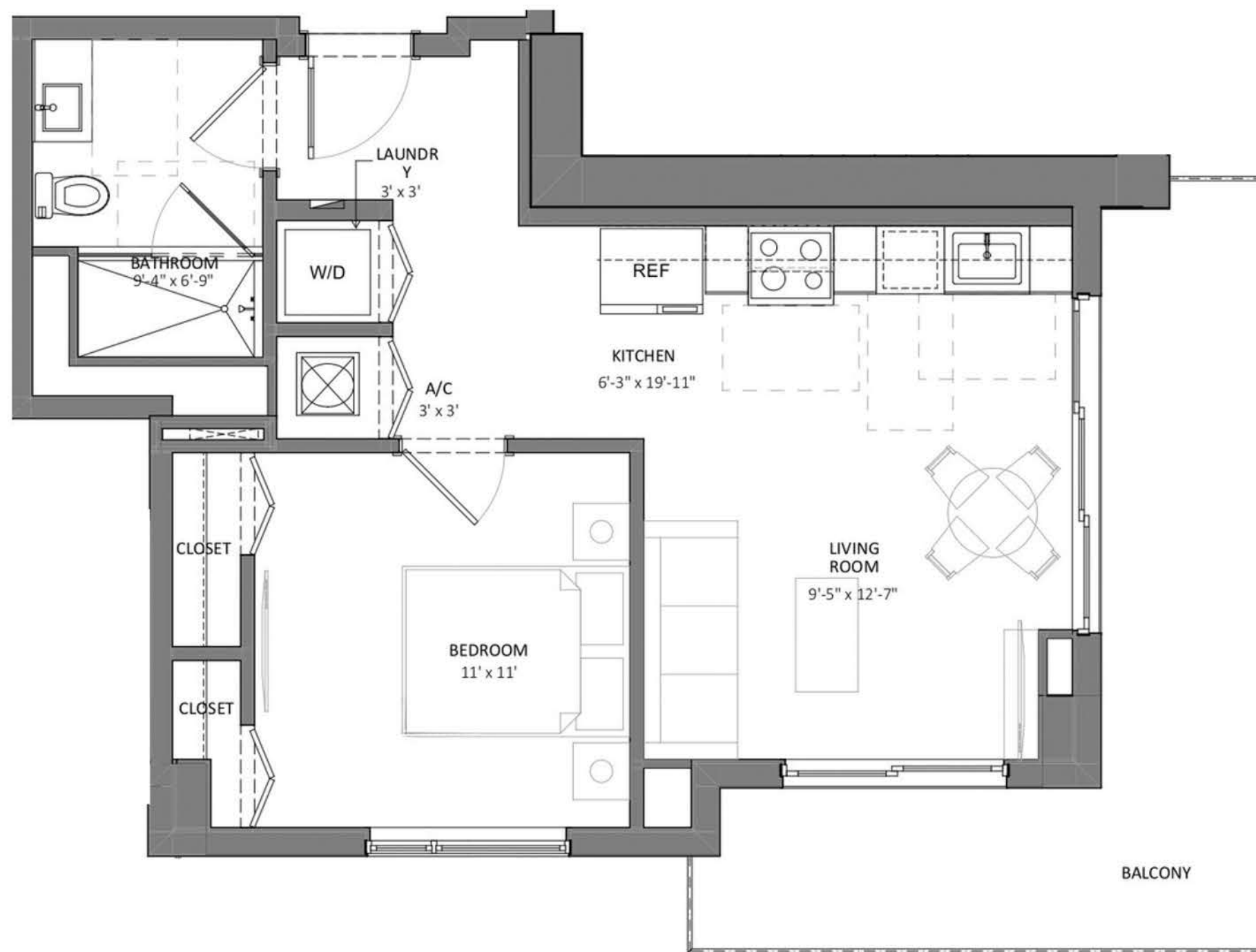
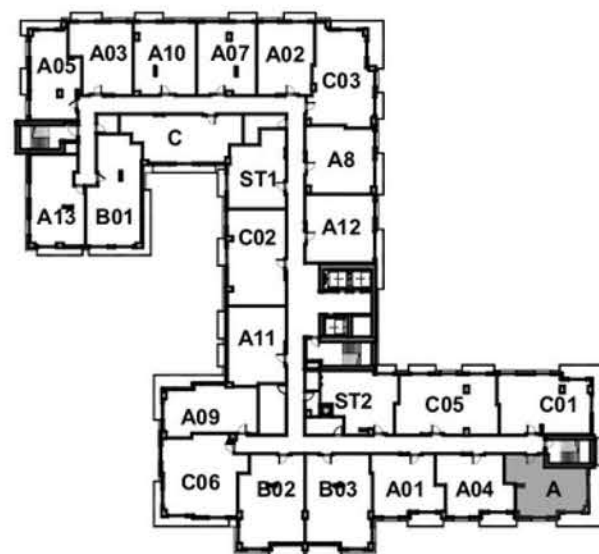

Somi Walk (the "Condominium") is developed by ALTA SOMI I, LLC ("Developer") and you should only rely on the Developer's written representations. The illustrations and images are conceptual and may vary from concept to actual construction. The images are examples and do not reflect the design or decor of the completed Condominium. The floor plan, unit layout, locations of windows, floors closets, plumbing fixtures, mechanical equipment, appliances, structural elements, architectural design elements, views, and the uses configurations, and entries to rooms may change based on final approval plans, permitting, and completed construction. The furniture plan and the use of a space illustrated are suggested us only and not intended to guaranty or represent and specific use of space. Furnishings, design features, and decor illustrated and suggested uses only and not intended to guaranty or represent any specific use of space. Furnishings, design features, and decor illustrated are not included with purchase of a Unit. Certain amenities and features may require additional expense by Unit owner. There are water views, but the Condominium is not waterfront, and the views will vary depending on the Unit purchased. No view, water or otherwise, is guaranteed. Consult only the Developer's Prospectus for the Condominium to learn terms, conditions, specifications, estimated costs, Unit views, and to learn what is included with a Unit purchase and how to calculate the Unit size. The balconies depicted are conceptual and the size will vary based on final permitting and completed construction. Pursuant to the license agreement, Developer has the right to use the trade names, marks, images, and logos of Alta Development LLC for so long as the license agreement is not terminated or otherwise lapses.

Developer is not incorporated in, located in, nor a resident of, New York, or residents of any other jurisdiction were permitted by law.
Reproduction for any use is not authorized. 2024 ALTA SOMI I, LLC. Artist's renderings of development; excludes images of surrounding and neighboring buildings.





SOMI WALK
RESIDENCES

1 Bedroom / 1 Bathroom

Line 10

Floors 5-15

Interior

694 sf / 64 sq.m

Exterior

66 sf / 6 sq.m

Total

760 sf / 71 sq.m

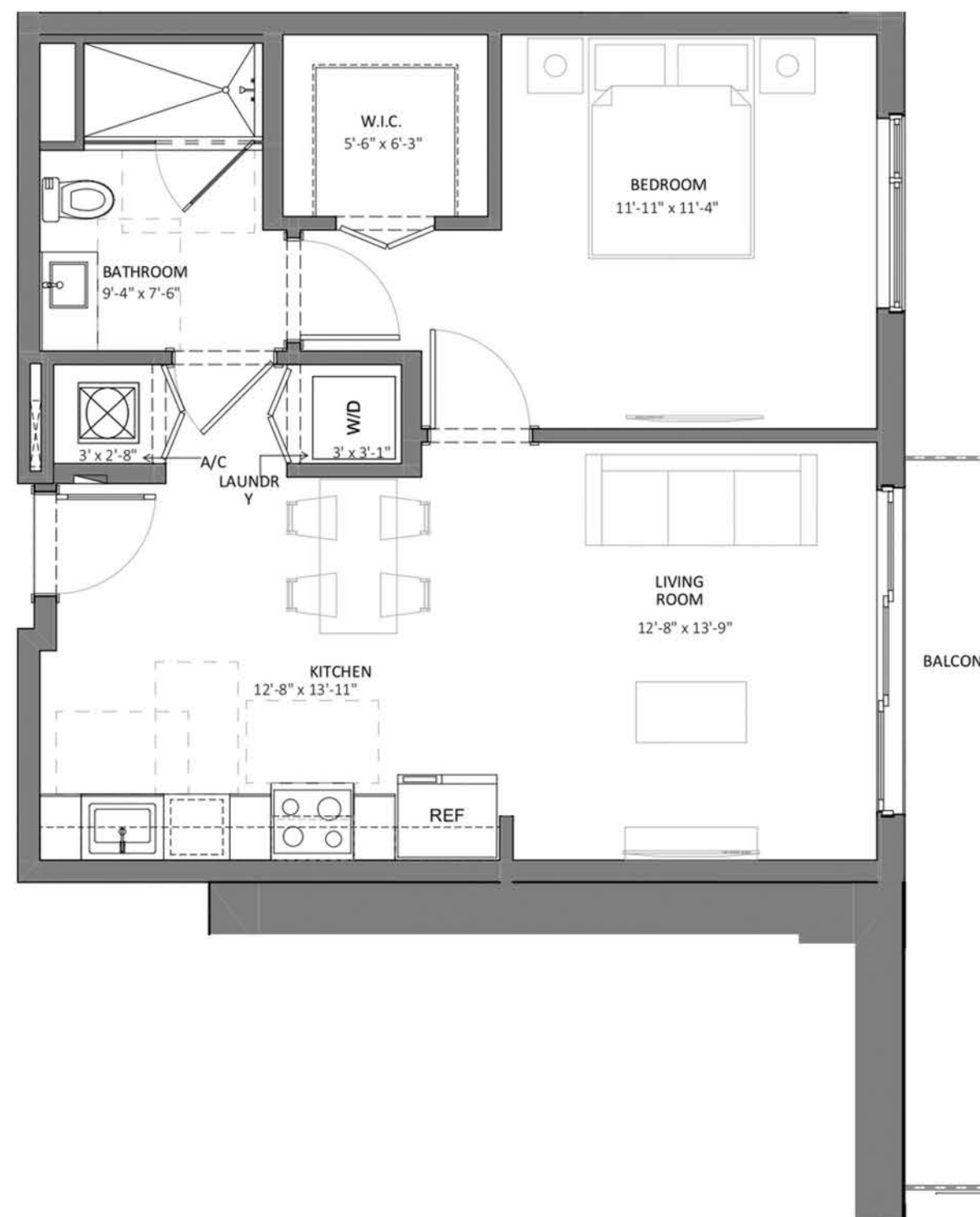
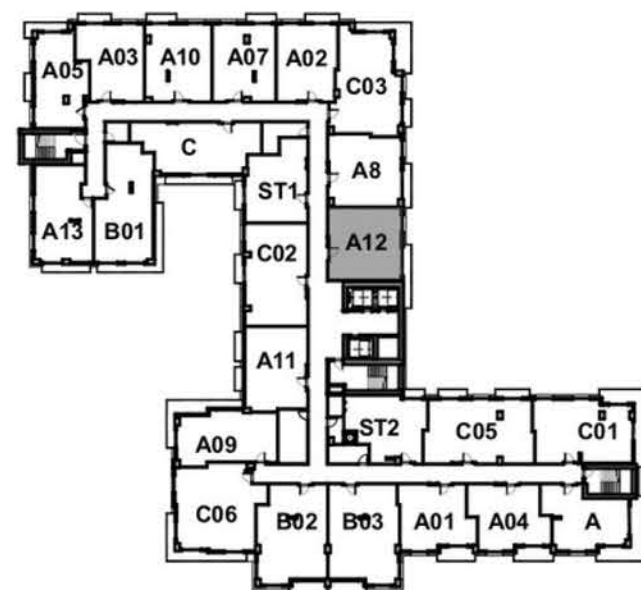

Somi Walk (the "Condominium") is developed by ALTA SOMI I, LLC ("Developer") and you should only rely on the Developer's written representations. The illustrations and images are conceptual and may vary from concept to actual construction. The images are examples and do not reflect the design or decor of the completed Condominium. The floor plan, unit layout, locations of windows, floors closets, plumbing fixtures, mechanical equipment, appliances, structural elements, architectural design elements, views, and the uses configurations, and entries to rooms may change based on final approval plans, permitting, and completed construction. The furniture plan and the use of a space illustrated are suggested us only and not intended to guaranty or represent and specific use of space. Furnishings, design features, and decor illustrated and suggested uses only and not intended to guaranty or represent any specific use of space. Furnishings, design features, and decor illustrated are not included with purchase of a Unit. Certain amenities and features may require additional expense by Unit owner. There are water views, but the Condominium is not waterfront, and the views will vary depending on the Unit purchased. No view, water or otherwise, is guaranteed. Consult only the Developer's Prospectus for the Condominium to learn terms, conditions, specifications, estimated costs, Unit views, and to learn what is included with a Unit purchase and how to calculate the Unit size. The balconies depicted are conceptual and the size will vary based on final permitting and completed construction. Pursuant to the license agreement, Developer has the right to use the trade names, marks, images, and logos of Alta Development LLC for so long as the license agreement is not terminated or otherwise lapses.

Developer is not incorporated in, located in, nor a resident of, New York, or residents of any other jurisdiction were permitted by law.
Reproduction for any use is not authorized. 2024 ALTA SOMI I, LLC. Artist's renderings of development; excludes images of surrounding and neighboring buildings.





SOMI WALK
RESIDENCES

1 Bedroom / 1 Bathroom

Line 02

Unit 502

Interior

715 sf / 66 sq.m

Exterior

143 sf / 13 sq.m

Total

858 sf / 80 sq.m

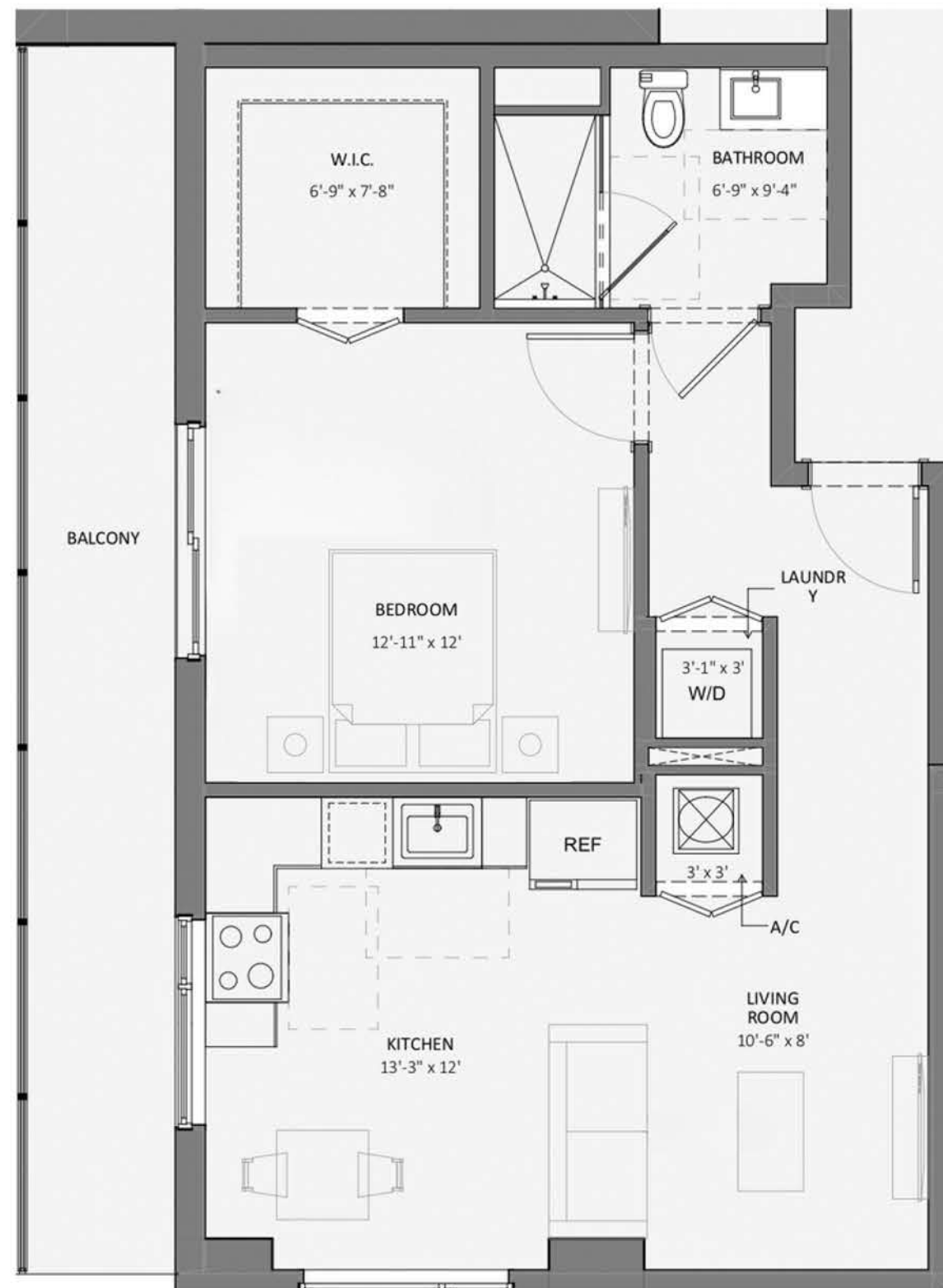
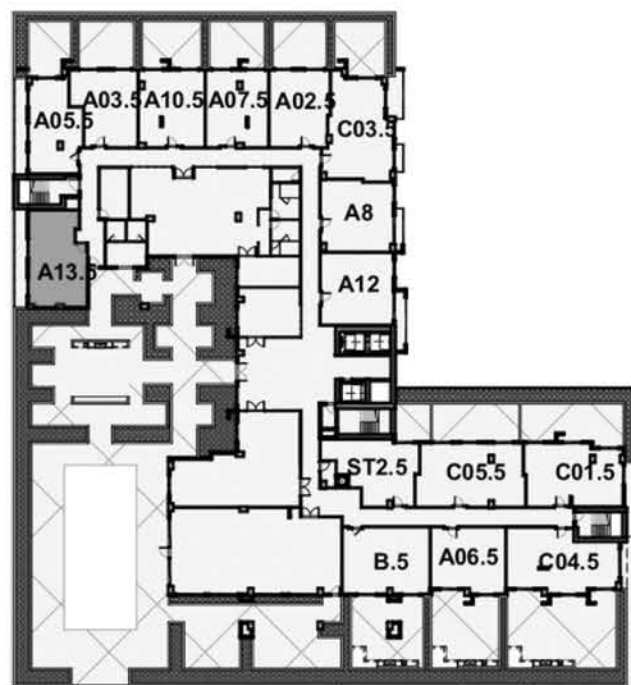

Somi Walk (the "Condominium") is developed by ALTA SOMI I, LLC ("Developer") and you should only rely on the Developer's written representations. The illustrations and images are conceptual and may vary from concept to actual construction. The images are examples and do not reflect the design or decor of the completed Condominium. The floor plan, unit layout, locations of windows, floors closets, plumbing fixtures, mechanical equipment, appliances, structural elements, architectural design elements, views, and the uses configurations, and entries to rooms may change based on final approval plans, permitting, and completed construction. The furniture plan and the use of a space illustrated are suggested us only and not intended to guaranty or represent and specific use of space. Furnishings, design features, and decor illustrated and suggested uses only and not intended to guaranty or represent any specific use of space. Furnishings, design features, and decor illustrated are not included with purchase of a Unit. Certain amenities and features may require additional expense by Unit owner. There are water views, but the Condominium is not waterfront, and the views will vary depending on the Unit purchased. No view, water or otherwise, is guaranteed. Consult only the Developer's Prospectus for the Condominium to learn terms, conditions, specifications, estimated costs, Unit views, and to learn what is included with a Unit purchase and how to calculate the Unit size. The balconies depicted are conceptual and the size will vary based on final permitting and completed construction. Pursuant to the license agreement, Developer has the right to use the trade names, marks, images, and logos of Alta Development LLC for so long as the license agreement is not terminated or otherwise lapses.

Developer is not incorporated in, located in, nor a resident of, New York, or residents of any other jurisdiction were permitted by law.
Reproduction for any use is not authorized. 2024 ALTA SOMI I, LLC. Artist's renderings of development; excludes images of surrounding and neighboring buildings.





SOMI WALK
RESIDENCES

1 Bedroom / 1 Bathroom

Line 02

Floors 6-15

Interior

715 sf / 66 sq.m

Exterior

51 sf / 5 sq.m

Total

765 sf / 71 sq.m

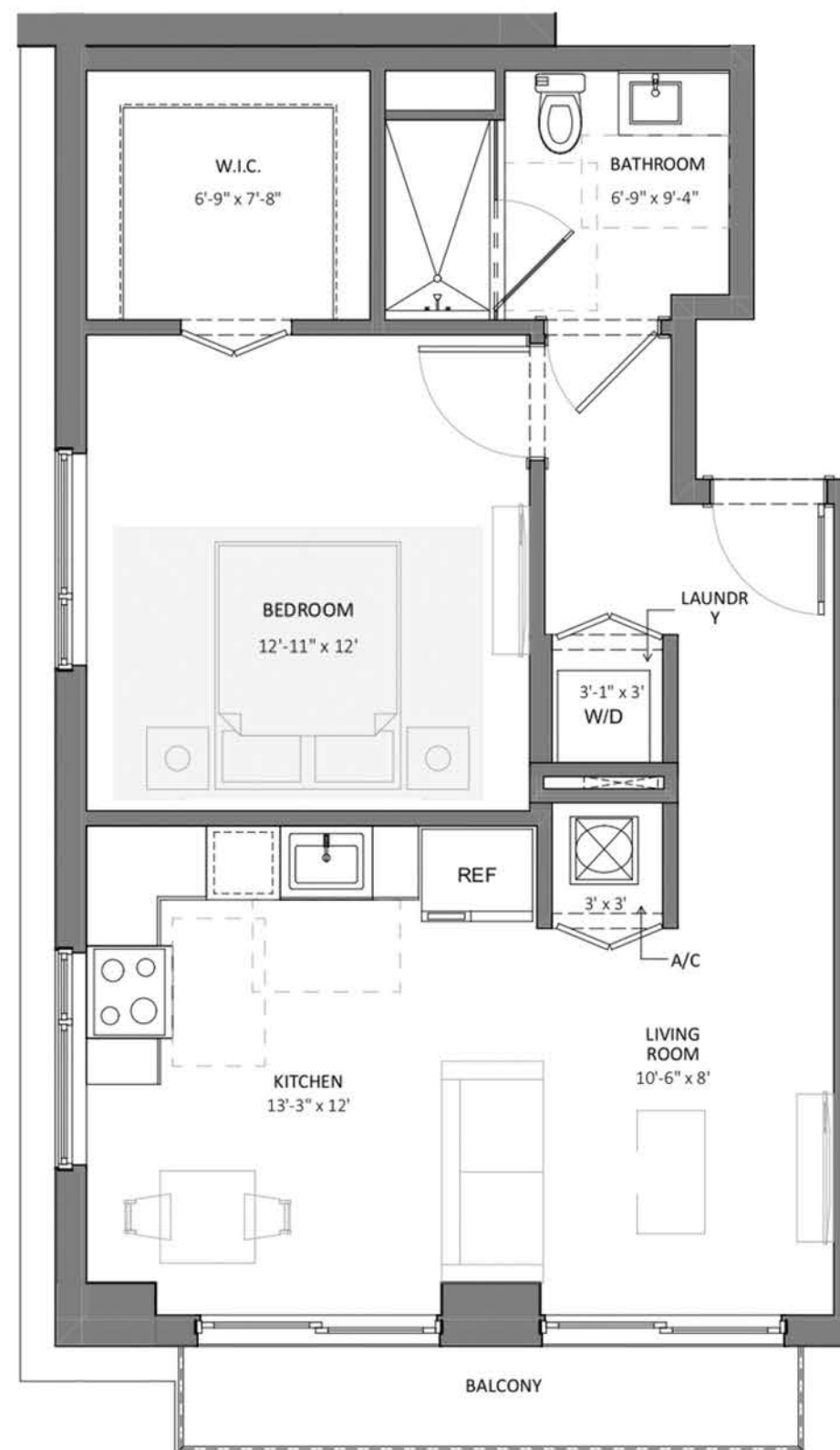
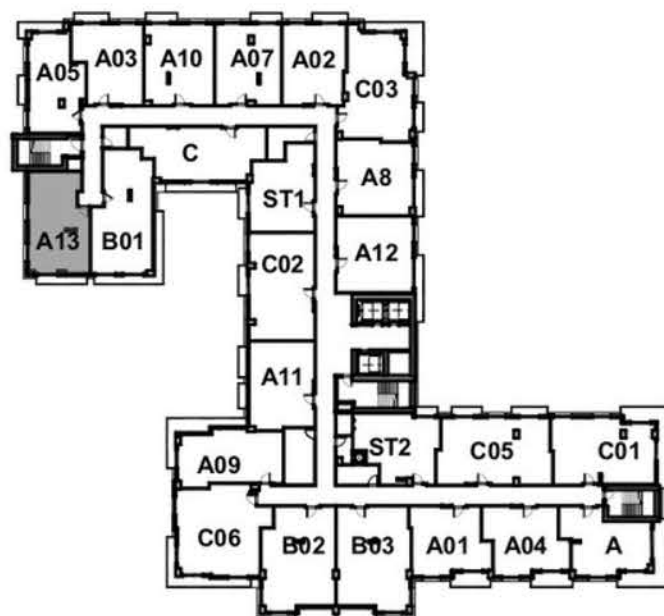

Somi Walk (the "Condominium") is developed by ALTA SOMI I, LLC ("Developer") and you should only rely on the Developer's written representations. The illustrations and images are conceptual and may vary from concept to actual construction. The images are examples and do not reflect the design or decor of the completed Condominium. The floor plan, unit layout, locations of windows, floors closets, plumbing fixtures, mechanical equipment, appliances, structural elements, architectural design elements, views, and the uses configurations, and entries to rooms may change based on final approval plans, permitting, and completed construction. The furniture plan and the use of a space illustrated are suggested us only and not intended to guaranty or represent specific use of space. Furnishings, design features, and decor illustrated and suggested uses only and not intended to guaranty or represent any specific use of space. Furnishings, design features, and decor illustrated are not included with purchase of a Unit. Certain amenities and features may require additional expense by Unit owner. There are water views, but the Condominium is not waterfront, and the views will vary depending on the Unit purchased. No view, water or otherwise, is guaranteed. Consult only the Developer's Prospectus for the Condominium to learn terms, conditions, specifications, estimated costs, Unit views, and to learn what is included with a Unit purchase and how to calculate the Unit size. The balconies depicted are conceptual and the size will vary based on final permitting and completed construction. Pursuant to the license agreement, Developer has the right to use the trade names, marks, images, and logos of Alta Development LLC for so long as the license agreement is not terminated or otherwise lapses.

Developer is not incorporated in, located in, nor a resident of, New York, or residents of any other jurisdiction were permitted by law.
Reproduction for any use is not authorized. 2024 ALTA SOMI I, LLC. Artist's renderings of development; excludes images of surrounding and neighboring buildings.





SOMI WALK
RESIDENCES

1 Bed / 1.5 Bath + Den

Line 16

Unit 616

Interior

765 sf / 71 sq.m

Exterior

41 sf / 4 sq.m

Total

806 sf / 75 sq.m

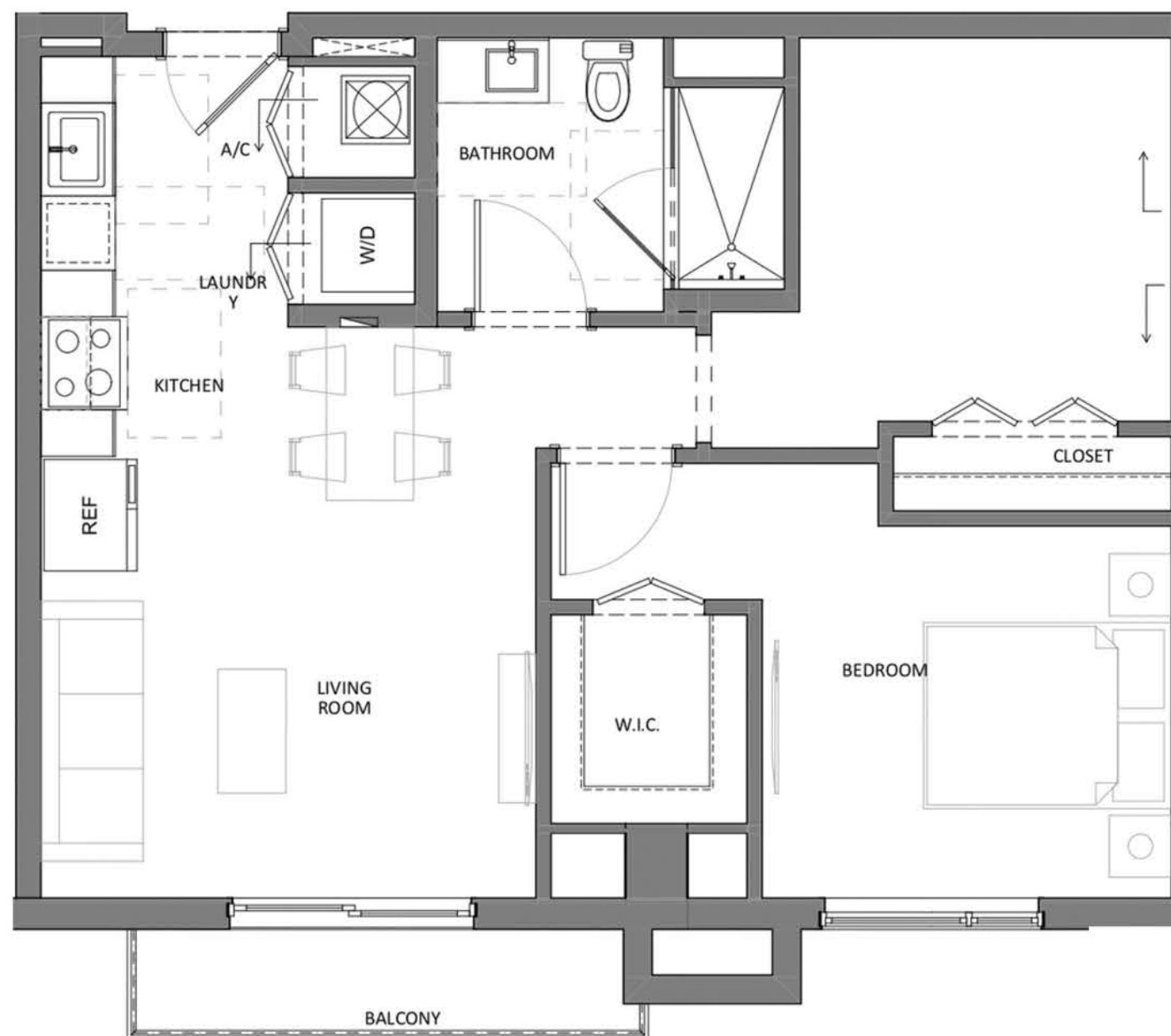
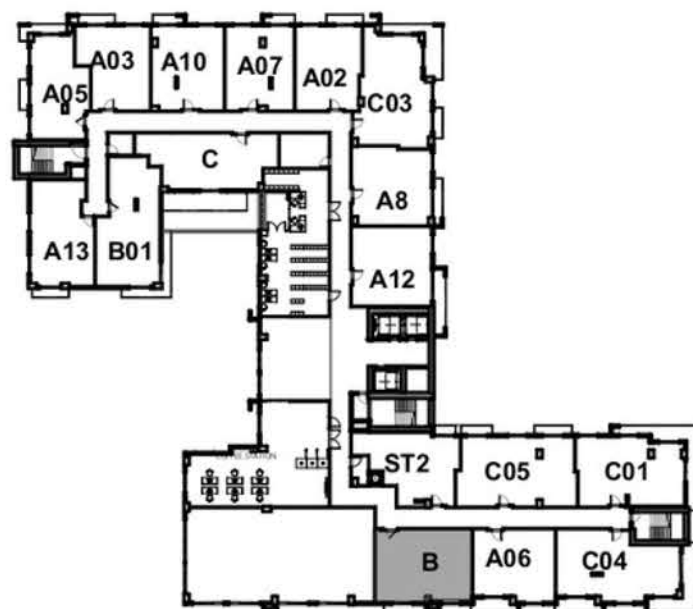

Somi Walk (the "Condominium") is developed by ALTA SOMI I, LLC ("Developer") and you should only rely on the Developer's written representations. The illustrations and images are conceptual and may vary from concept to actual construction. The images are examples and do not reflect the design or decor of the completed Condominium. The floor plan, unit layout, locations of windows, floors closets, plumbing fixtures, mechanical equipment, appliances, structural elements, architectural design elements, views, and the uses configurations, and entries to rooms may change based on final approval plans, permitting, and completed construction. The furniture plan and the use of a space illustrated are suggested us only and not intended to guaranty or represent and specific use of space. Furnishings, design features, and decor illustrated and suggested uses only and not intended to guaranty or represent any specific use of space. Furnishings, design features, and decor illustrated are not included with purchase of a Unit. Certain amenities and features may require additional expense by Unit owner. There are water views, but the Condominium is not waterfront, and the views will vary depending on the Unit purchased. No view, water or otherwise, is guaranteed. Consult only the Developer's Prospectus for the Condominium to learn terms, conditions, specifications, estimated costs, Unit views, and to learn what is included with a Unit purchase and how to calculate the Unit size. The balconies depicted are conceptual and the size will vary based on final permitting and completed construction. Pursuant to the license agreement, Developer has the right to use the trade names, marks, images, and logos of Alta Development LLC for so long as the license agreement is not terminated or otherwise lapses.

Developer is not incorporated in, located in, nor a resident of, New York, or residents of any other jurisdiction were permitted by law.
Reproduction for any use is not authorized. 2024 ALTA SOMI I, LLC. Artist's renderings of development; excludes images of surrounding and neighboring buildings.





SOMI WALK
RESIDENCES

1 Bed / 1.5 Bath + Den

Line 01

Floors 6-15

Interior

818 sf / 76 sq.m

Exterior

133 sf / 12 sq.m

Total

951 sf / 88 sq.m

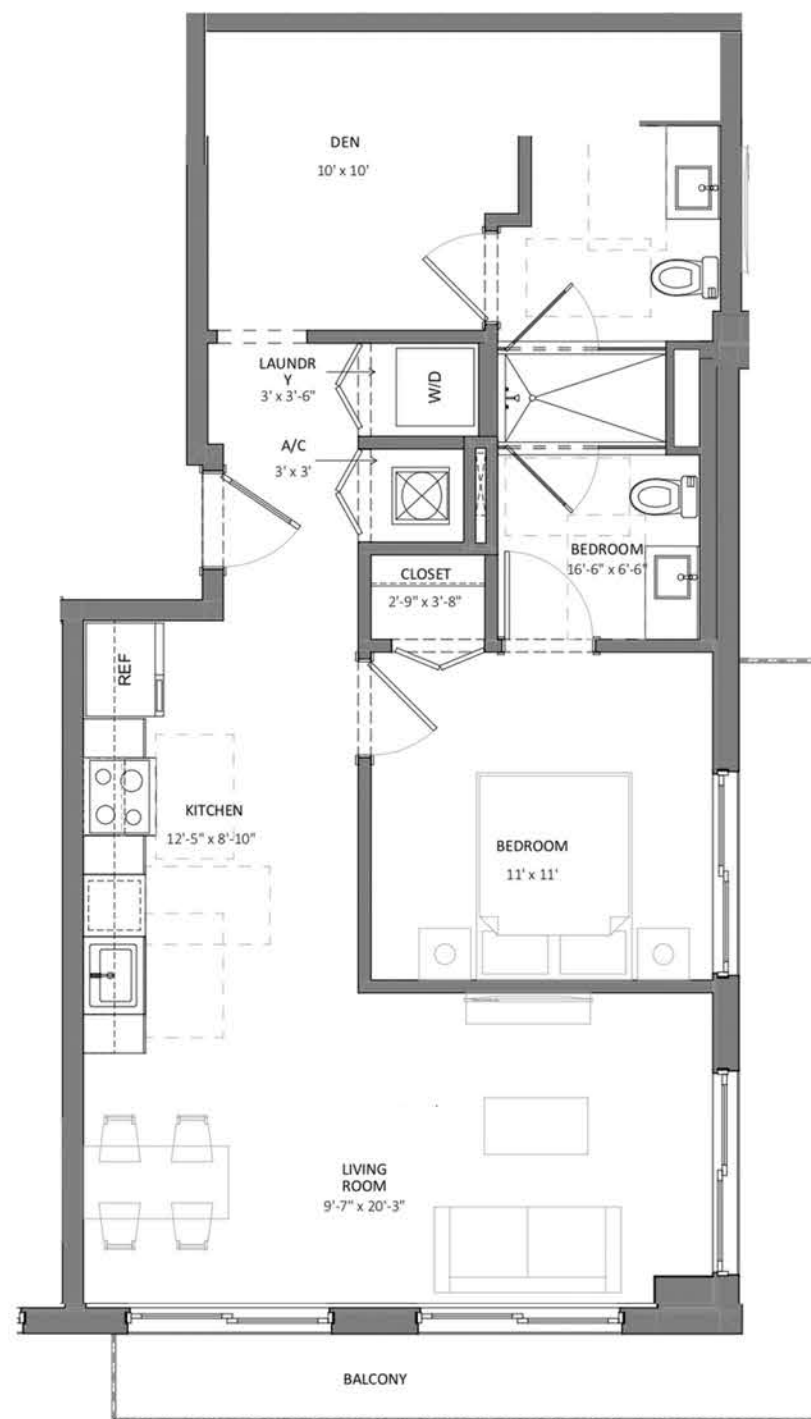
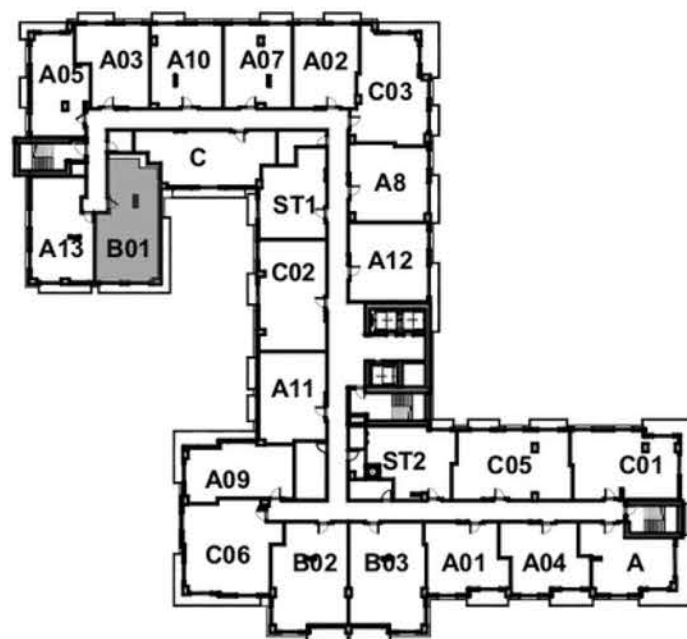

Somi Walk (the "Condominium") is developed by ALTA SOMI I, LLC ("Developer") and you should only rely on the Developer's written representations. The illustrations and images are conceptual and may vary from concept to actual construction. The images are examples and do not reflect the design or decor of the completed Condominium. The floor plan, unit layout, locations of windows, floors closets, plumbing fixtures, mechanical equipment, appliances, structural elements, architectural design elements, views, and the uses configurations, and entries to rooms may change based on final approval plans, permitting, and completed construction. The furniture plan and the use of a space illustrated are suggested us only and not intended to guaranty or represent specific use of space. Furnishings, design features, and decor illustrated and suggested uses only and not intended to guaranty or represent any specific use of space. Furnishings, design features, and decor illustrated are not included with purchase of a Unit. Certain amenities and features may require additional expense by Unit owner. There are water views, but the Condominium is not waterfront, and the views will vary depending on the Unit purchased. No view, water or otherwise, is guaranteed. Consult only the Developer's Prospectus for the Condominium to learn terms, conditions, specifications, estimated costs, Unit views, and to learn what is included with a Unit purchase and how to calculate the Unit size. The balconies depicted are conceptual and the size will vary based on final permitting and completed construction. Pursuant to the license agreement, Developer has the right to use the trade names, marks, images, and logos of Alta Development LLC for so long as the license agreement is not terminated or otherwise lapses.

Developer is not incorporated in, located in, nor a resident of, New York, or residents of any other jurisdiction were permitted by law.
Reproduction for any use is not authorized. 2024 ALTA SOMI I, LLC. Artist's renderings of development; excludes images of surrounding and neighboring buildings.





SOMI WALK
RESIDENCES

1 Bed / 1.5 Bath + Den

Line 18

Floors 7-15

Interior

845 sf / 79 sq.m

Exterior

62 sf / 6 sq.m

Total

908 sf / 84 sq.m

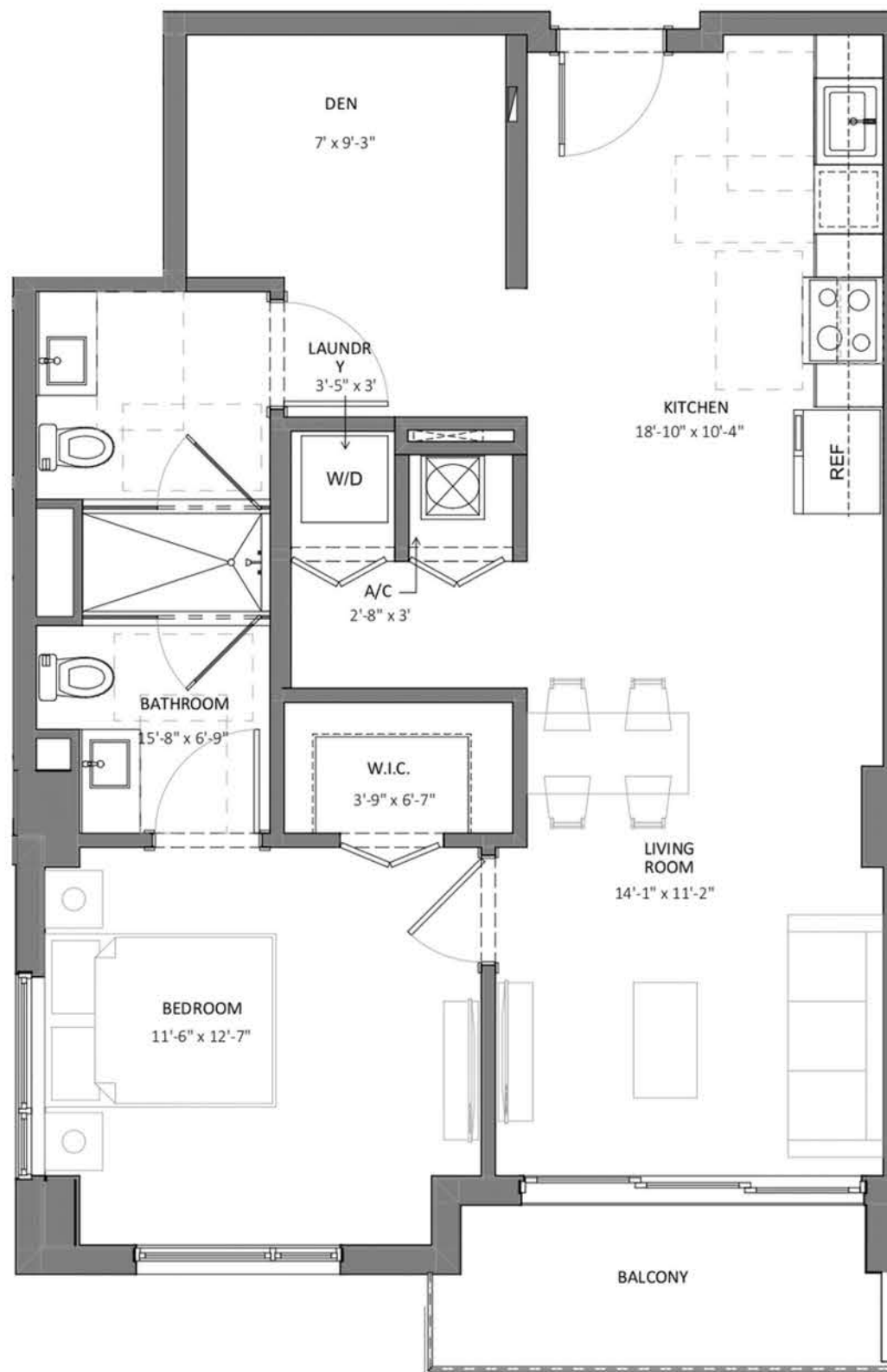
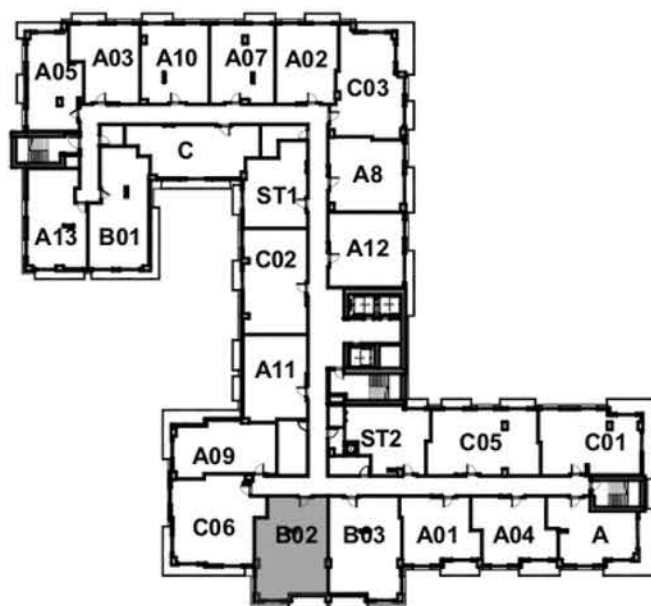

Somi Walk (the "Condominium") is developed by ALTA SOMI I, LLC ("Developer") and you should only rely on the Developer's written representations. The illustrations and images are conceptual and may vary from concept to actual construction. The images are examples and do not reflect the design or decor of the completed Condominium. The floor plan, unit layout, locations of windows, floors closets, plumbing fixtures, mechanical equipment, appliances, structural elements, architectural design elements, views, and the uses configurations, and entries to rooms may change based on final approval plans, permitting, and completed construction. The furniture plan and the use of a space illustrated are suggested us only and not intended to guaranty or represent and specific use of space. Furnishings, design features, and decor illustrated and suggested uses only and not intended to guaranty or represent any specific use of space. Furnishings, design features, and decor illustrated are not included with purchase of a Unit. Certain amenities and features may require additional expense by Unit owner. There are water views, but the Condominium is not waterfront, and the views will vary depending on the Unit purchased. No view, water or otherwise, is guaranteed. Consult only the Developer's Prospectus for the Condominium to learn terms, conditions, specifications, estimated costs, Unit views, and to learn what is included with a Unit purchase and how to calculate the Unit size. The balconies depicted are conceptual and the size will vary based on final permitting and completed construction. Pursuant to the license agreement, Developer has the right to use the trade names, marks, images, and logos of Alta Development LLC for so long as the license agreement is not terminated or otherwise lapses.

Developer is not incorporated in, located in, nor a resident of, New York, or residents of any other jurisdiction were permitted by law.
Reproduction for any use is not authorized. 2024 ALTA SOMI I, LLC. Artist's renderings of development; excludes images of surrounding and neighboring buildings.





SOMI WALK
RESIDENCES

1 Bed / 1.5 Bath + Den

Line 17

Floors 7-15

Interior

872 sf / 81 sq.m

Exterior

62 sf / 6 sq.m

Total

934 sf / 87 sq.m

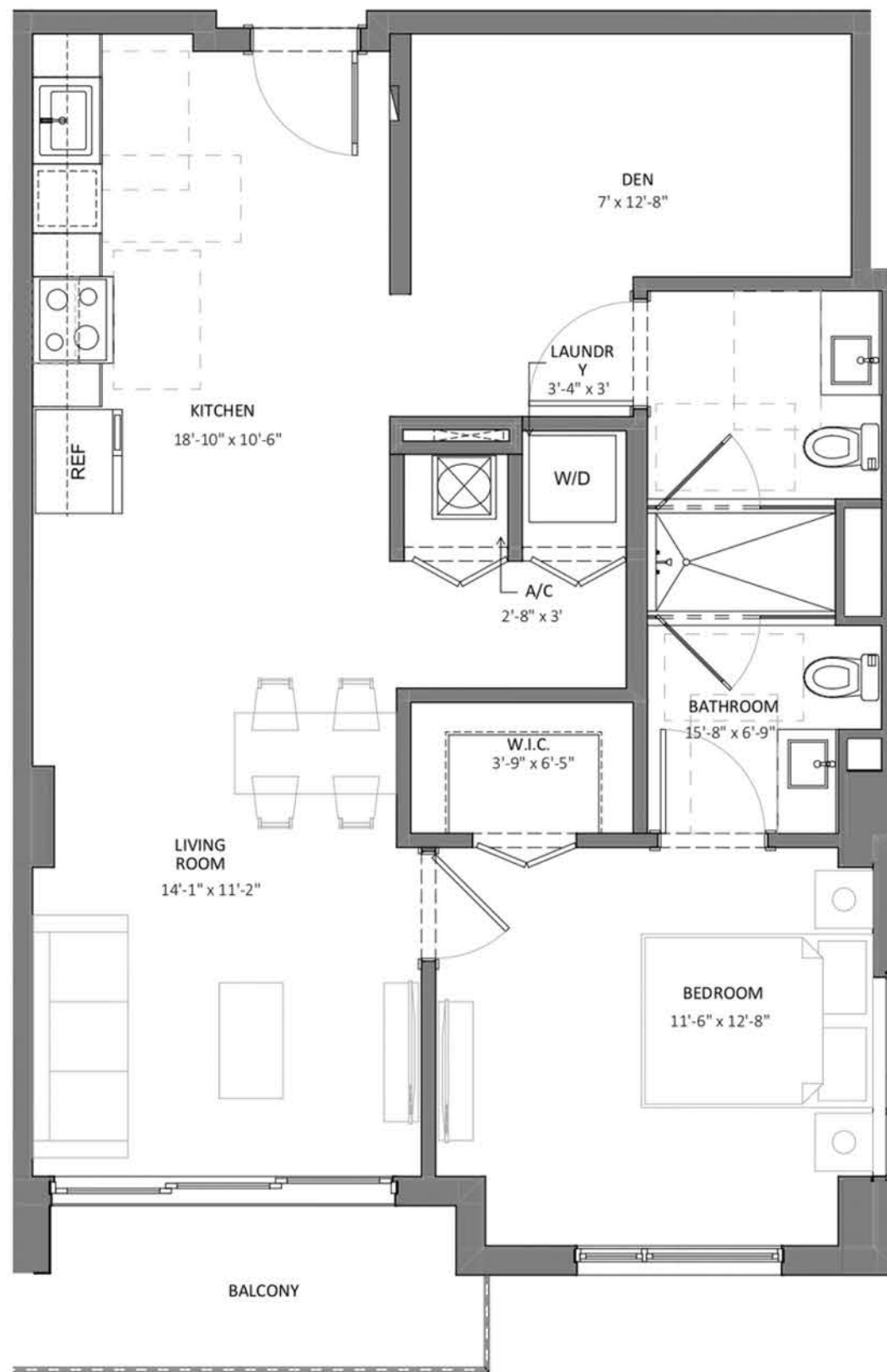
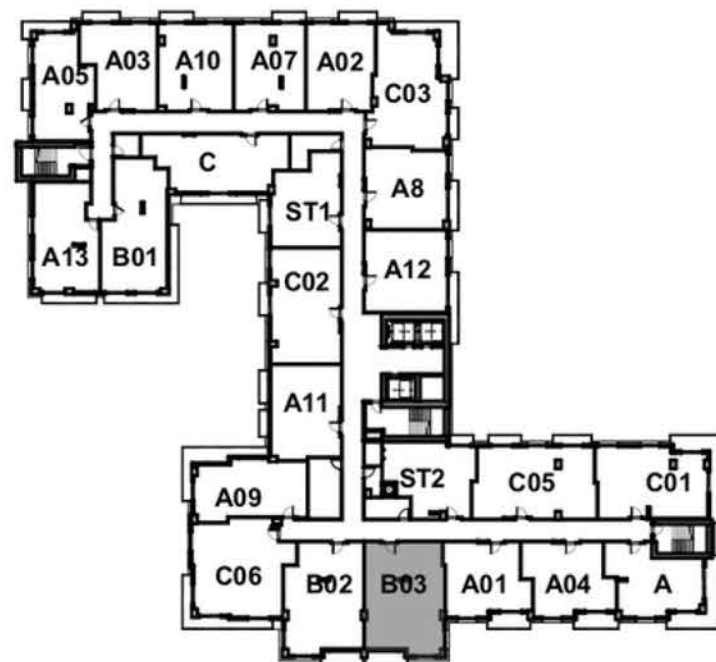

Somi Walk (the "Condominium") is developed by ALTA SOMI I, LLC ("Developer") and you should only rely on the Developer's written representations. The illustrations and images are conceptual and may vary from concept to actual construction. The images are examples and do not reflect the design or decor of the completed Condominium. The floor plan, unit layout, locations of windows, floors closets, plumbing fixtures, mechanical equipment, appliances, structural elements, architectural design elements, views, and the uses configurations, and entries to rooms may change based on final approval plans, permitting, and completed construction. The furniture plan and the use of a space illustrated are suggested us only and not intended to guaranty or represent and specific use of space. Furnishings, design features, and decor illustrated and suggested uses only and not intended to guaranty or represent any specific use of space. Furnishings, design features, and decor illustrated are not included with purchase of a Unit. Certain amenities and features may require additional expense by Unit owner. There are water views, but the Condominium is not waterfront, and the views will vary depending on the Unit purchased. No view, water or otherwise, is guaranteed. Consult only the Developer's Prospectus for the Condominium to learn terms, conditions, specifications, estimated costs, Unit views, and to learn what is included with a Unit purchase and how to calculate the Unit size. The balconies depicted are conceptual and the size will vary based on final permitting and completed construction. Pursuant to the license agreement, Developer has the right to use the trade names, marks, images, and logos of Alta Development LLC for so long as the license agreement is not terminated or otherwise lapses.

Developer is not incorporated in, located in, nor a resident of, New York, or residents of any other jurisdiction were permitted by law.
Reproduction for any use is not authorized. 2024 ALTA SOMI I, LLC. Artist's renderings of development; excludes images of surrounding and neighboring buildings.



1 Bed / 1.5 Bath + Den

Line 16
Unit 516

Interior
765 sf / 71 sq.m

Exterior
632 sf / 59 sq.m

Total
1397 sf / 130 sq.m

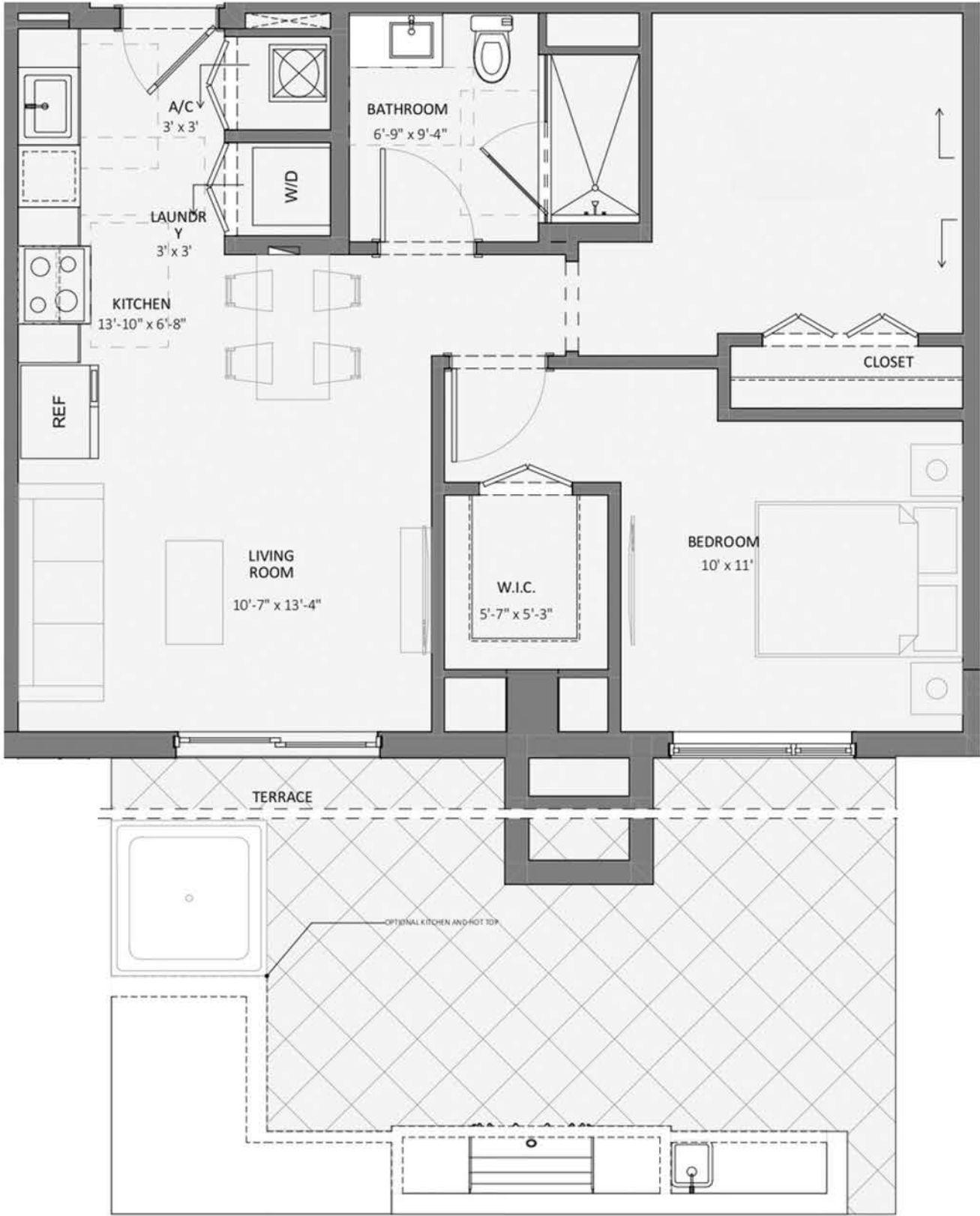
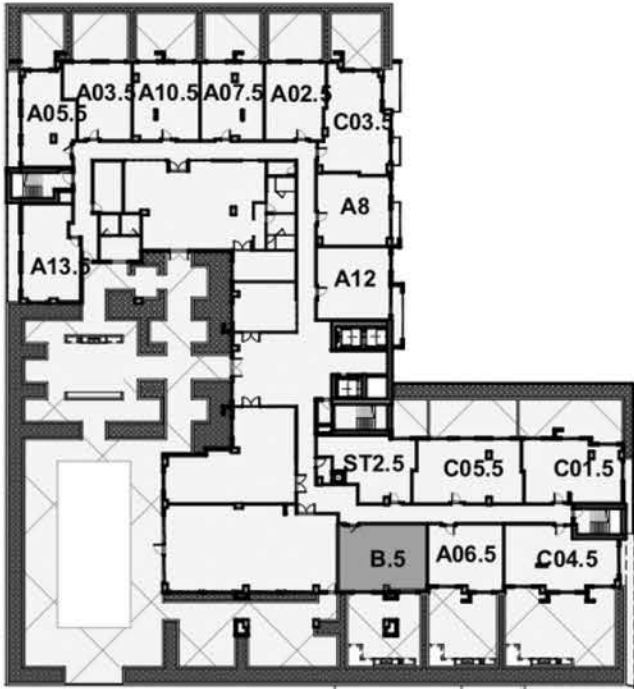

Somi Walk (the "Condominium") is developed by ALTA SOMI I, LLC ("Developer") and you should only rely on the Developer's written representations. The illustrations and images are conceptual and may vary from concept to actual construction. The images are examples and do not reflect the design or decor of the completed Condominium. The floor plan, unit layout, locations of windows, floors closets, plumbing fixtures, mechanical equipment, appliances, structural elements, architectural design elements, views, and the uses configurations, and entries to rooms may change based on final approval plans, permitting, and completed construction. The furniture plan and the use of a space illustrated are suggested us only and not intended to guaranty or represent and specific use of space. Furnishings, design features, and decor illustrated and suggested uses only and not intended to guaranty or represent any specific use of space. Furnishings, design features, and decor illustrated are not included with purchase of a Unit. Certain amenities and features may require additional expense by Unit owner. There are water views, but the Condominium is not waterfront, and the views will vary depending on the Unit purchased. Consult only the Developer's Prospectus for the Condominium to learn terms, conditions, specifications, estimated costs, Unit views, and to learn what is included with a Unit purchase and how to calculate the Unit size. The balconies depicted are conceptual and the size will vary based on final permitting and completed construction. Pursuant to the license agreement, Developer has the right to use the trade names, marks, images, and logos of Alta Development LLC for so long as the license agreement is not terminated or otherwise lapses.



2 Bedroom

Line 13

Unit 513

Interior

793 sf / 74 sq.m

Exterior

564 sf / 52 sq.m

Total

1357 sf / 126 sq.m



Somi Walk (the "Condominium") is developed by ALTA SOMI I, LLC ("Developer") and you should only rely on the Developer's written representations. The illustrations and images are conceptual and may vary from concept to actual construction. The images are examples and do not reflect the design or decor of the completed Condominium. The floor plan, unit layout, locations of windows, floors closets, plumbing fixtures, mechanical equipment, appliances, structural elements, architectural design elements, views, and the uses configurations, and entries to rooms may change based on final approval plans, permitting, and completed construction. The furniture plan and the use of a space illustrated are suggested us only and not intended to guaranty or represent and specific use of space. Furnishings, design features, and decor illustrated and suggested uses only and not intended to guaranty or represent any specific use of space. Furnishings, design features, and decor illustrated are not included with purchase of a Unit. Certain amenities and features may require additional expense by Unit owner. There are water views, but the Condominium is not waterfront, and the views will vary depending on the Unit purchased. No view, water or otherwise, is guaranteed. Consult only the Developer's Prospectus for the Condominium to learn terms, conditions, specifications, estimated costs, Unit views, and to learn what is included with a Unit purchase and how to calculate the Unit size. The balconies depicted are conceptual and the size will vary based on final permitting and completed construction. Pursuant to the license agreement, Developer has the right to use the trade names, marks, images, and logos of Alta Development LLC for so long as the license agreement is not terminated or otherwise lapses.

Developer is not incorporated in, located in, nor a resident of, New York, or residents of any other jurisdiction were permitted by law.
Reproduction for any use is not authorized. 2024 ALTA SOMI I, LLC. Artist's renderings of development; excludes images of surrounding and neighboring buildings.



2 Bedroom

Line 13
Floors 6-15

Interior
793 sf / 74 sq.m

Exterior
157 sf / 15 sq.m

Total
950 sf / 88 sq.m

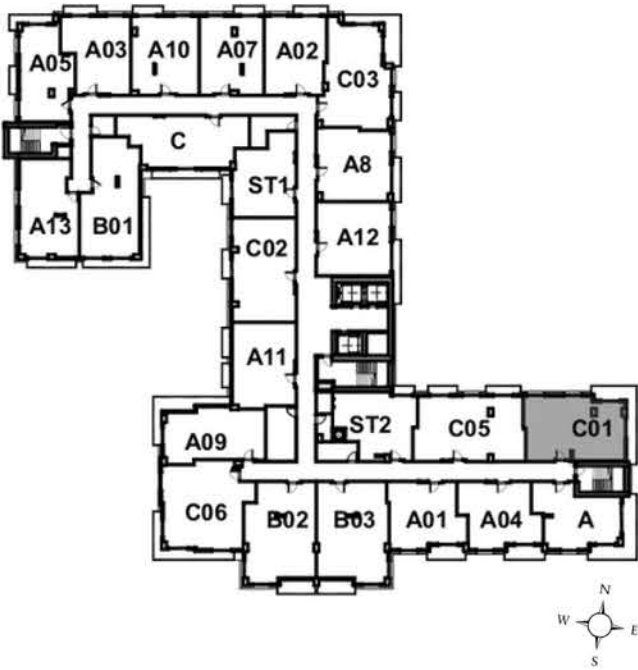
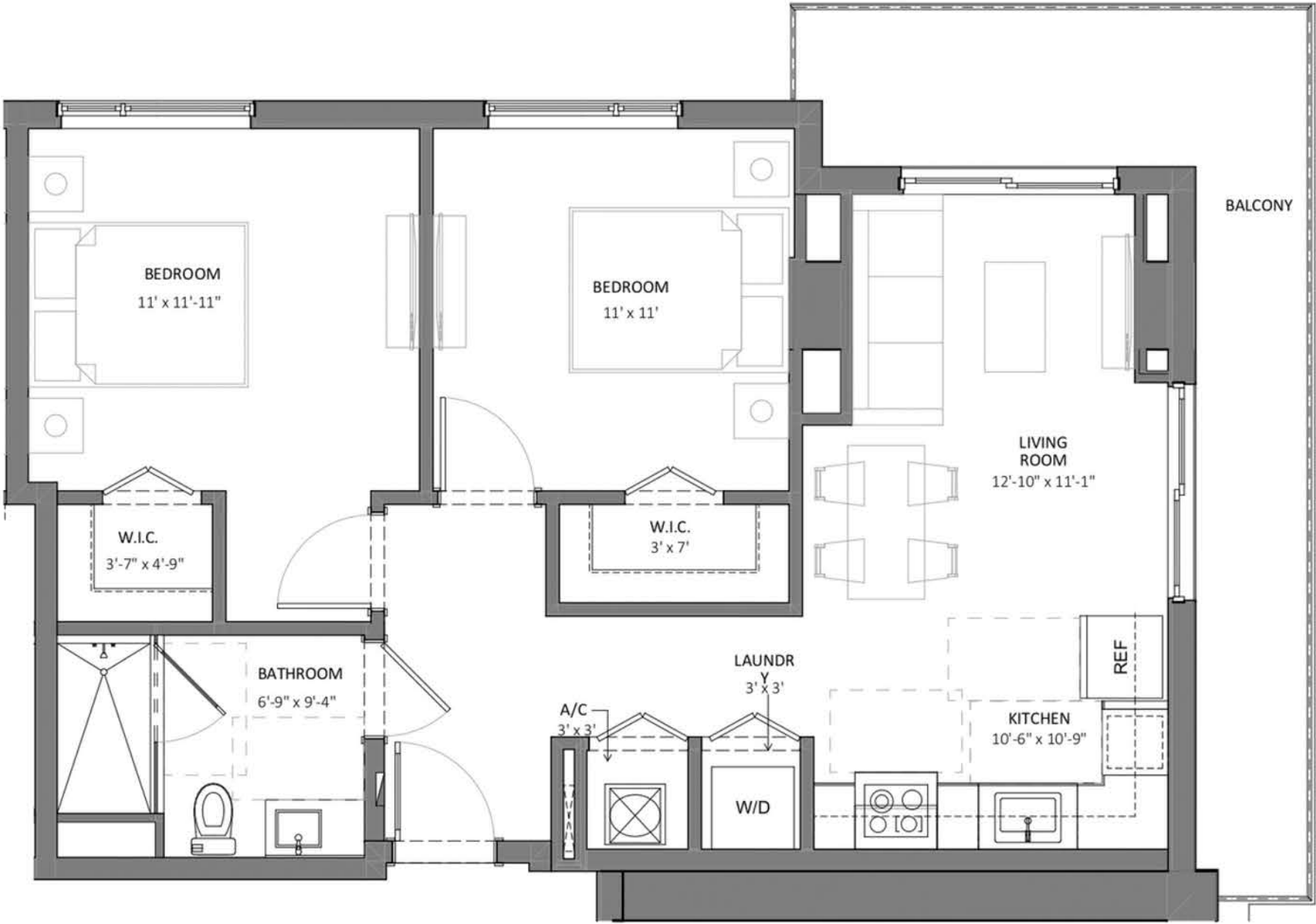

Somi Walk (the "Condominium") is developed by ALTA SOMI I, LLC ("Developer") and you should only rely on the Developer's written representations. The illustrations and images are conceptual and may vary from concept to actual construction. The images are examples and do not reflect the design or decor of the completed Condominium. The floor plan, unit layout, locations of windows, floors closets, plumbing fixtures, mechanical equipment, appliances, structural elements, architectural design elements, views, and the uses configurations, and entries to rooms may change based on final approval plans, permitting, and completed construction. The furniture plan and the use of a space illustrated are suggested us only and not intended to guaranty or represent and specific use of space. Furnishings, design features, and decor illustrated and suggested uses only and not intended to guaranty or represent any specific use of space. Furnishings, design features, and decor illustrated are not included with purchase of a Unit. Certain amenities and features may require additional expense by Unit owner. There are water views, but the Condominium is not waterfront, and the views will vary depending on the Unit purchased. No view, water or otherwise, is guaranteed. Consult only the Developer's Prospectus for the Condominium to learn terms, conditions, specifications, estimated costs, Unit views, and to learn what is included with a Unit purchase and how to calculate the Unit size. The balconies depicted are conceptual and the size will vary based on final permitting and completed construction. Pursuant to the license agreement, Developer has the right to use the trade names, marks, images, and logos of Alta Development LLC for so long as the license agreement is not terminated or otherwise lapses.



2 Bedroom

Line 22

Floors 7-15

Interior

829 sf / 77 sq.m

Exterior

31 sf / 3 sq.m

Total

860 sf / 80 sq.m

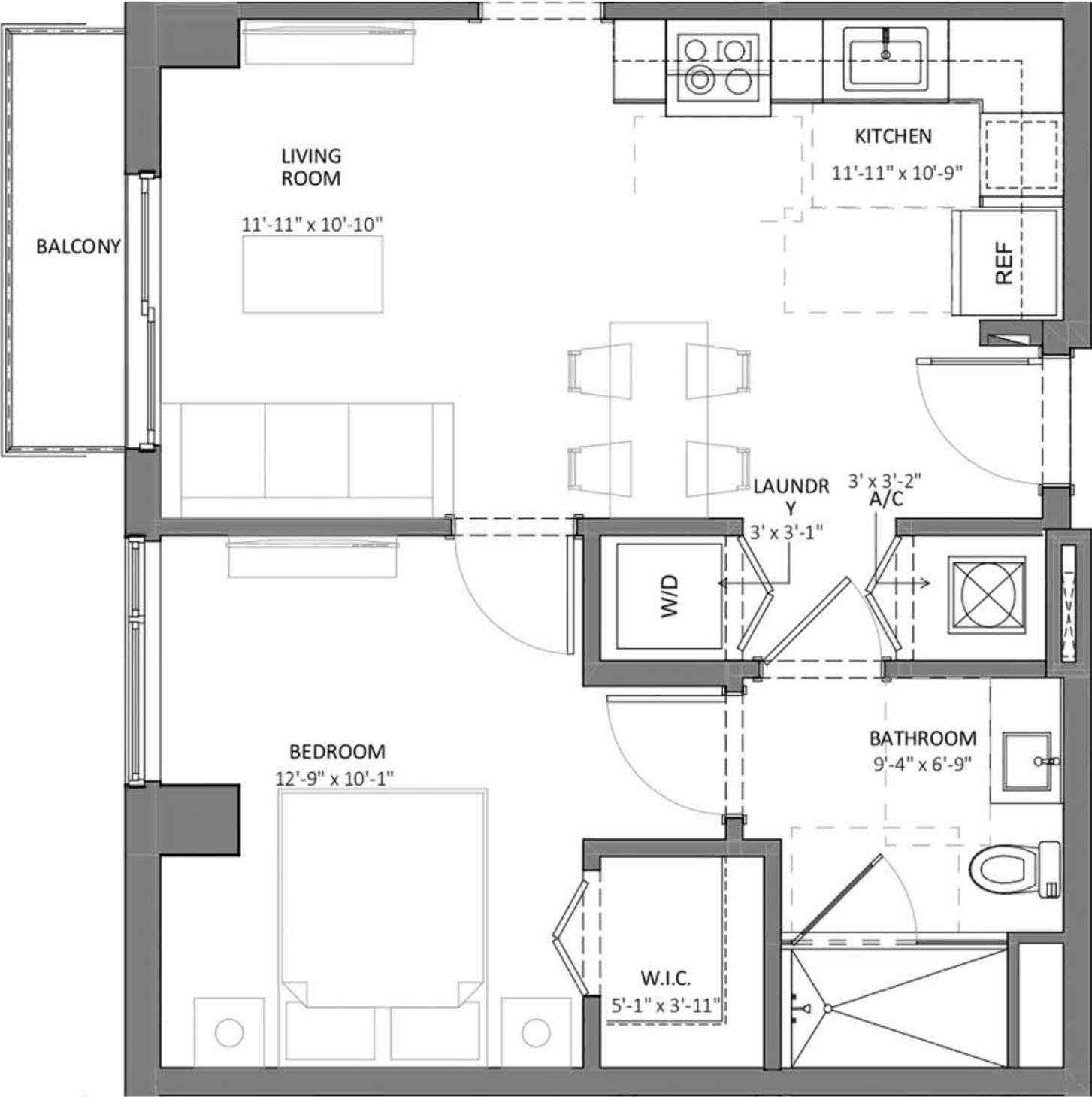
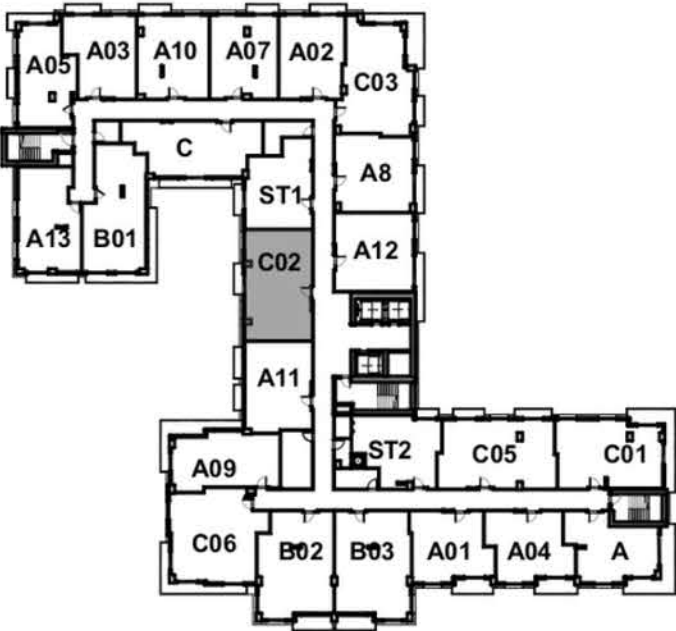

Somi Walk (the "Condominium") is developed by ALTA SOMI I, LLC ("Developer") and you should only rely on the Developer's written representations. The illustrations and images are conceptual and may vary from concept to actual construction. The images are examples and do not reflect the design or decor of the completed Condominium. The floor plan, unit layout, locations of windows, floors closets, plumbing fixtures, mechanical equipment, appliances, structural elements, architectural design elements, views, and the uses configurations, and entries to rooms may change based on final approval plans, permitting, and completed construction. The furniture plan and the use of a space illustrated are suggested us only and not intended to guaranty or represent and specific use of space. Furnishings, design features, and decor illustrated and suggested uses only and not intended to guaranty or represent any specific use of space. Furnishings, design features, and decor illustrated are not included with purchase of a Unit. Certain amenities and features may require additional expense by Unit owner. There are water views, but the Condominium is not waterfront, and the views will vary depending on the Unit purchased. No view, water or otherwise, is guaranteed. Consult only the Developer's Prospectus for the Condominium to learn terms, conditions, specifications, estimated costs, Unit views, and to learn what is included with a Unit purchase and how to calculate the Unit size. The balconies depicted are conceptual and the size will vary based on final permitting and completed construction. Pursuant to the license agreement, Developer has the right to use the trade names, marks, images, and logos of Alta Development LLC for so long as the license agreement is not terminated or otherwise lapses.



2 Bedroom

Line 08
Unit 508

Interior
839 sf / 78 sq.m

Exterior
454 sf / 42 sq.m

Total
1293 sf / 120 sq.m

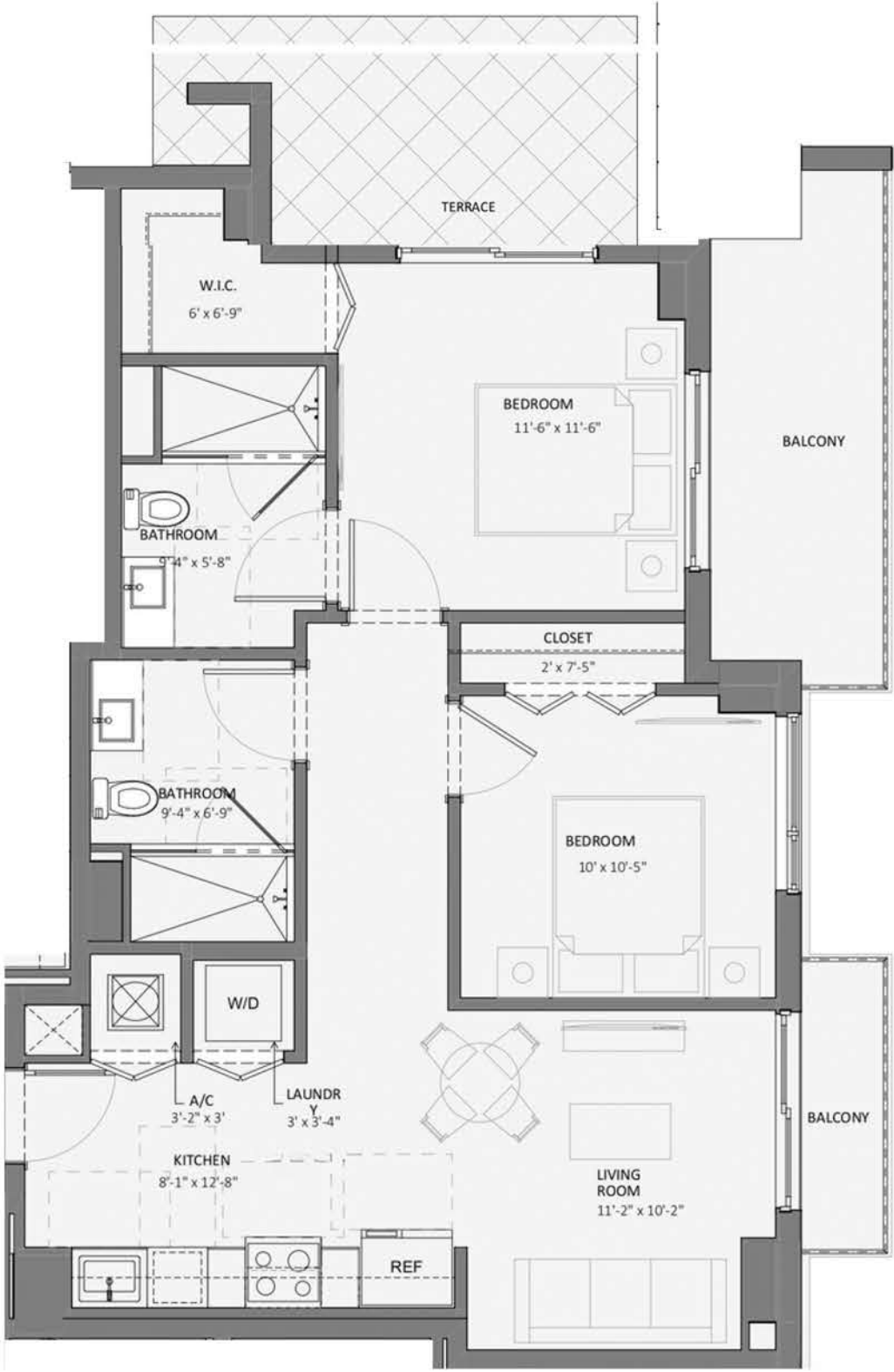
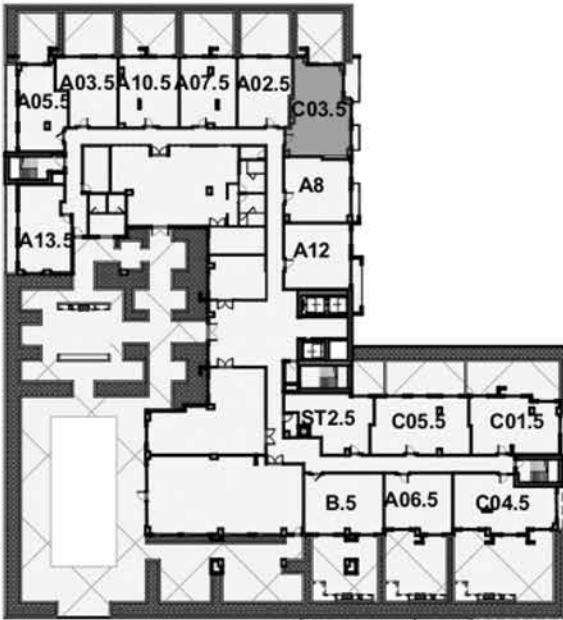

Somi Walk (the "Condominium") is developed by ALTA SOMI I, LLC ("Developer") and you should only rely on the Developer's written representations. The illustrations and images are conceptual and may vary from concept to actual construction. The images are examples and do not reflect the design or decor of the completed Condominium. The floor plan, unit layout, locations of windows, floors closets, plumbing fixtures, mechanical equipment, appliances, structural elements, architectural design elements, views, and the uses configurations, and entries to rooms may change based on final approval plans, permitting, and completed construction. The furniture plan and the use of a space illustrated are suggested us only and not intended to guaranty or represent and specific use of space. Furnishings, design features, and decor illustrated and suggested uses only and not intended to guaranty or represent any specific use of space. Furnishings, design features, and decor illustrated are not included with purchase of a Unit. Certain amenities and features may require additional expense by Unit owner. There are water views, but the Condominium is not waterfront, and the views will vary depending on the Unit purchased. No view, water or otherwise, is guaranteed. Consult only the Developer's Prospectus for the Condominium to learn terms, conditions, specifications, estimated costs, Unit views, and to learn what is included with a Unit purchase and how to calculate the Unit size. The balconies depicted are conceptual and the size will vary based on final permitting and completed construction. Pursuant to the license agreement, Developer has the right to use the trade names, marks, images, and logos of Alta Development LLC for so long as the license agreement is not terminated or otherwise lapses.



2 Bedroom

Line 08
Floors 6-15

Interior
839 sf / 78 sq.m

Exterior
176 sf / 16 sq.m

Total
1015 sf / 94 sq.m

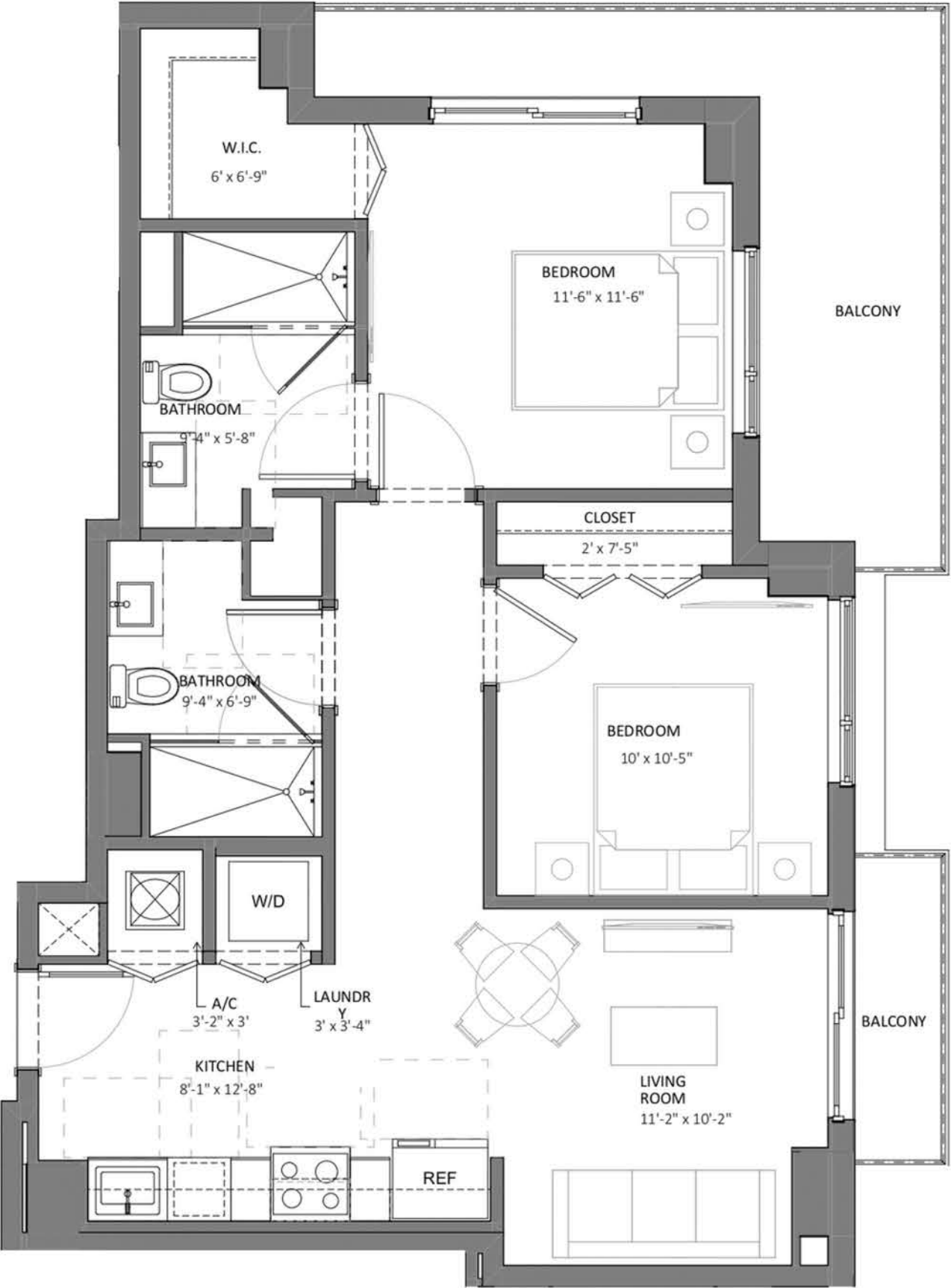
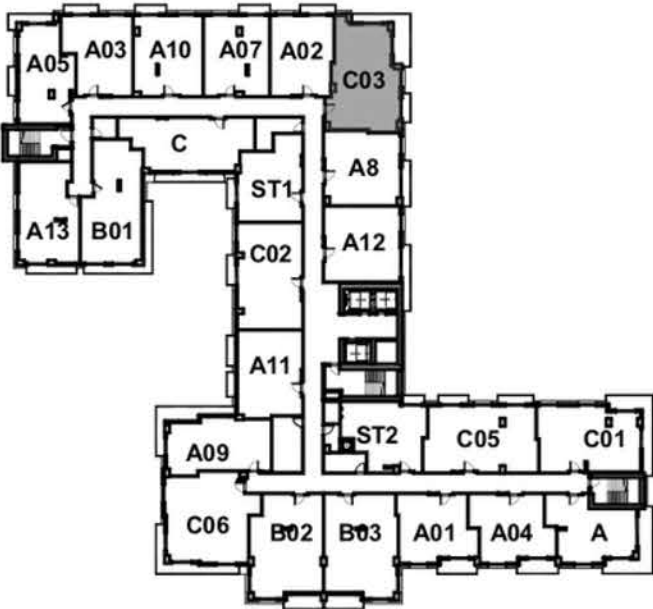

Somi Walk (the "Condominium") is developed by ALTA SOMI I, LLC ("Developer") and you should only rely on the Developer's written representations. The illustrations and images are conceptual and may vary from concept to actual construction. The images are examples and do not reflect the design or decor of the completed Condominium. The floor plan, unit layout, locations of windows, floors closets, plumbing fixtures, mechanical equipment, appliances, structural elements, architectural design elements, views, and the uses configurations, and entries to rooms may change based on final approval plans, permitting, and completed construction. The furniture plan and the use of a space illustrated are suggested us only and not intended to guaranty or represent and specific use of space. Furnishings, design features, and decor illustrated and suggested uses only and not intended to guaranty or represent any specific use of space. Furnishings, design features, and decor illustrated are not included with purchase of a Unit. Certain amenities and features may require additional expense by Unit owner. There are water views, but the Condominium is not waterfront, and the views will vary depending on the Unit purchased. No view, water or otherwise, is guaranteed. Consult only the Developer's Prospectus for the Condominium to learn terms, conditions, specifications, estimated costs, Unit views, and to learn what is included with a Unit purchase and how to calculate the Unit size. The balconies depicted are conceptual and the size will vary based on final permitting and completed construction. Pursuant to the license agreement, Developer has the right to use the trade names, marks, images, and logos of Alta Development LLC for so long as the license agreement is not terminated or otherwise lapses.



2 Bedroom

Line 14
Unit 514

Interior
843 sf / 78 sq.m

Exterior
1018 sf / 95 sq.m

Total
1861 sf / 173 sq.m

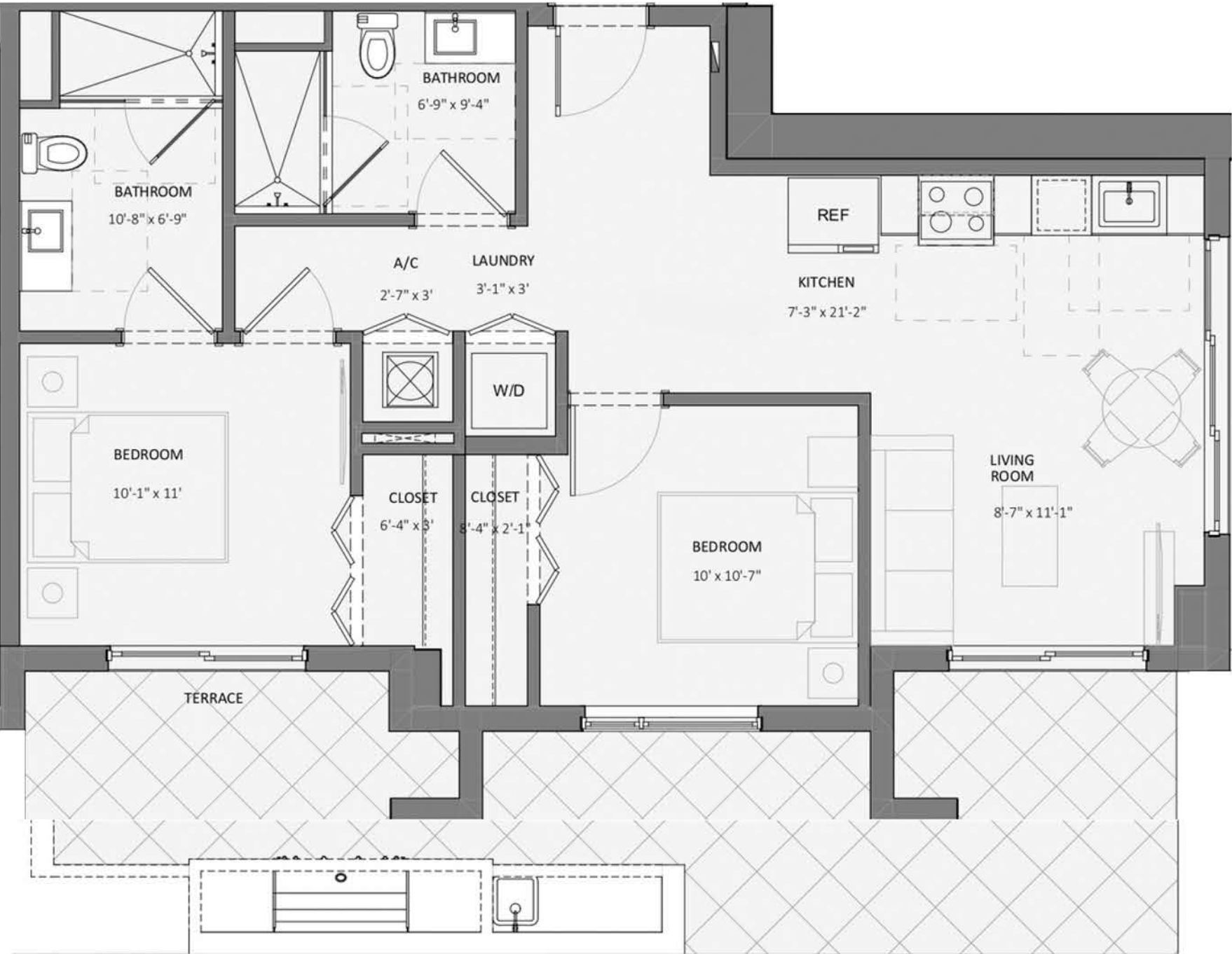
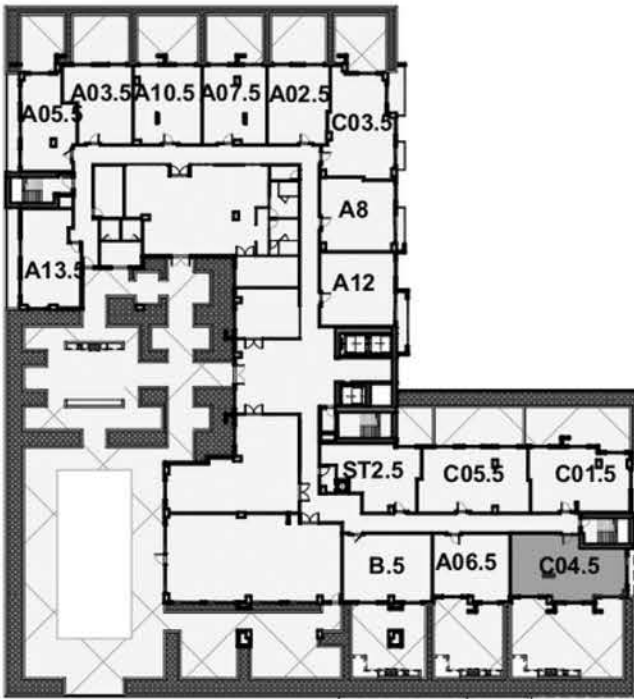

Somi Walk (the "Condominium") is developed by ALTA SOMI I, LLC ("Developer") and you should only rely on the Developer's written representations. The illustrations and images are conceptual and may vary from concept to actual construction. The images are examples and do not reflect the design or decor of the completed Condominium. The floor plan, unit layout, locations of windows, floors closets, plumbing fixtures, mechanical equipment, appliances, structural elements, architectural design elements, views, and the uses configurations, and entries to rooms may change based on final approval plans, permitting, and completed construction. The furniture plan and the use of a space illustrated are suggested us only and not intended to guaranty or represent and specific use of space. Furnishings, design features, and decor illustrated and suggested uses only and not intended to guaranty or represent any specific use of space. Furnishings, design features, and decor illustrated are not included with purchase of a Unit. Certain amenities and features may require additional expense by Unit owner. There are water views, but the Condominium is not waterfront, and the views will vary depending on the Unit purchased. No view, water or otherwise, is guaranteed. Consult only the Developer's Prospectus for the Condominium to learn terms, conditions, specifications, estimated costs, Unit views, and to learn what is included with a Unit purchase and how to calculate the Unit size. The balconies depicted are conceptual and the size will vary based on final permitting and completed construction. Pursuant to the license agreement, Developer has the right to use the trade names, marks, images, and logos of Alta Development LLC for so long as the license agreement is not terminated or otherwise lapses.

Developer is not incorporated in, located in, nor a resident of, New York, or residents of any other jurisdiction were permitted by law.
Reproduction for any use is not authorized. 2024 ALTA SOMI I, LLC. Artist's renderings of development; excludes images of surrounding and neighboring buildings.



2 Bedroom

Line 14

Unit 614

Interior

843 sf / 78 sq.m

Exterior

242 sf / 22 sq.m

Total

1085 sf / 101 sq.m

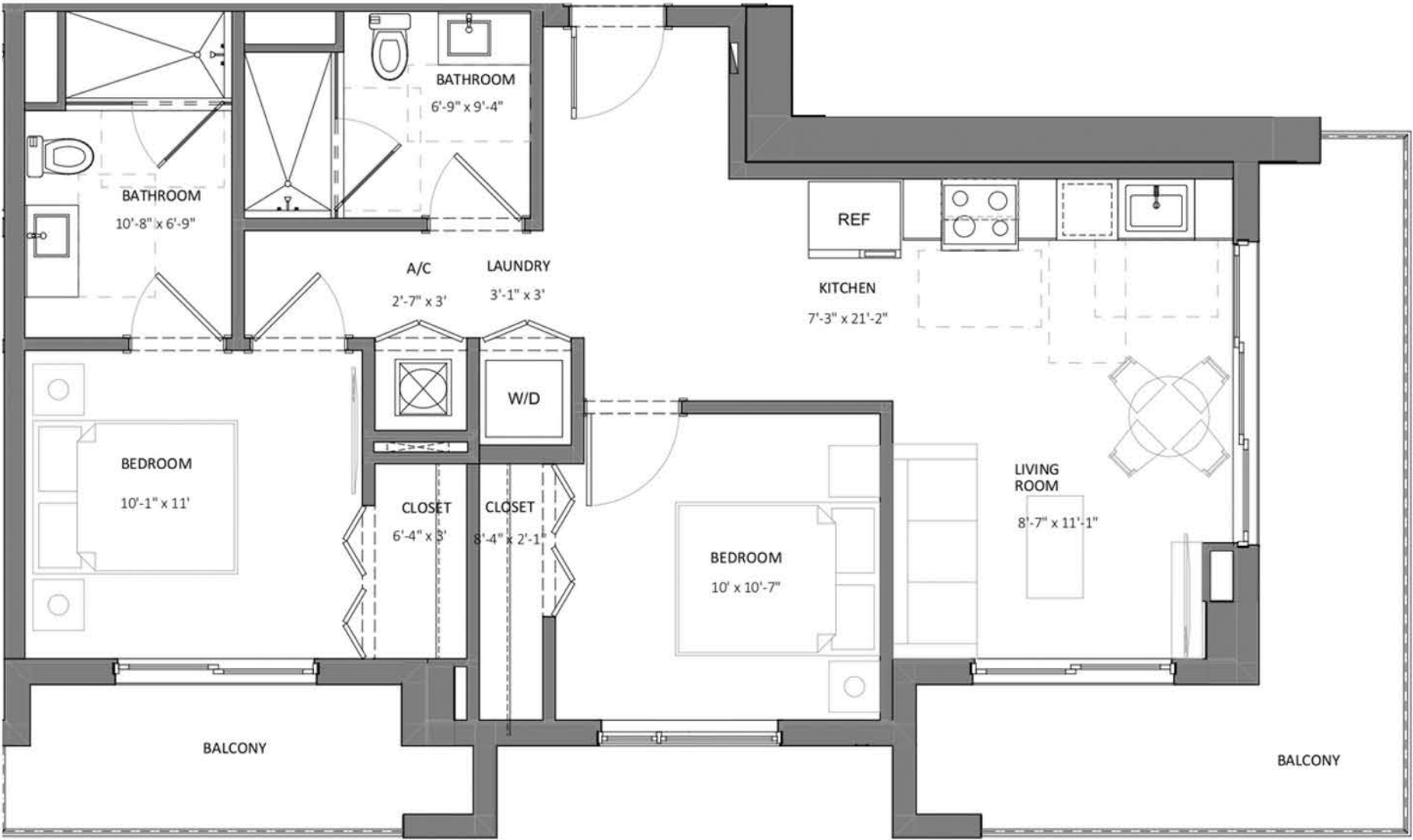
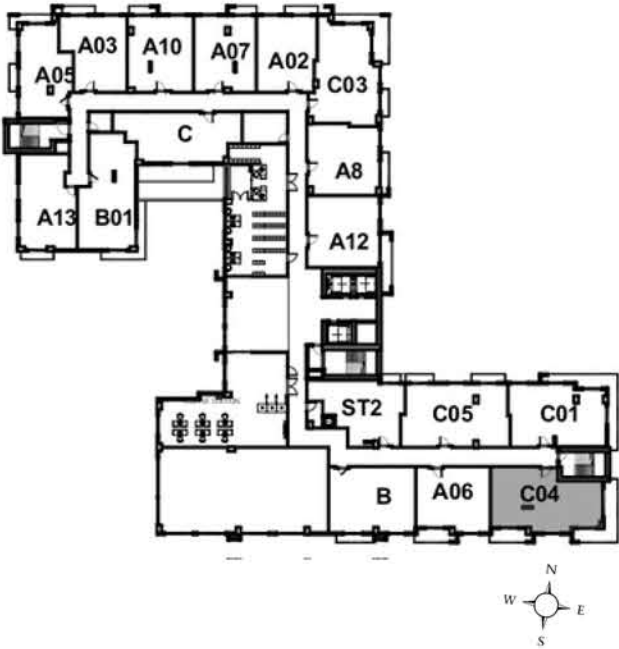

Somi Walk (the "Condominium") is developed by ALTA SOMI I, LLC ("Developer") and you should only rely on the Developer's written representations. The illustrations and images are conceptual and may vary from concept to actual construction. The images are examples and do not reflect the design or decor of the completed Condominium. The floor plan, unit layout, locations of windows, floors closets, plumbing fixtures, mechanical equipment, appliances, structural elements, architectural design elements, views, and the uses configurations, and entries to rooms may change based on final approval plans, permitting, and completed construction. The furniture plan and the use of a space illustrated are suggested us only and not intended to guaranty or represent and specific use of space. Furnishings, design features, and decor illustrated and suggested uses only and not intended to guaranty or represent any specific use of space. Furnishings, design features, and decor illustrated are not included with purchase of a Unit. Certain amenities and features may require additional expense by Unit owner. There are water views, but the Condominium is not waterfront, and the views will vary depending on the Unit purchased. No view, water or otherwise, is guaranteed. Consult only the Developer's Prospectus for the Condominium to learn terms, conditions, specifications, estimated costs, Unit views, and to learn what is included with a Unit purchase and how to calculate the Unit size. The balconies depicted are conceptual and the size will vary based on final permitting and completed construction. Pursuant to the license agreement, Developer has the right to use the trade names, marks, images, and logos of Alta Development LLC for so long as the license agreement is not terminated or otherwise lapses.

Developer is not incorporated in, located in, nor a resident of, New York, or residents of any other jurisdiction were permitted by law.
Reproduction for any use is not authorized. 2024 ALTA SOMI I, LLC. Artist's renderings of development; excludes images of surrounding and neighboring buildings.



2 Bedroom

Unit 512

Floor 5

Interior

880 sf / 82 sq.m

Exterior

400 sf / 37 sq.m

Total

1280 sf / 119 sq.m

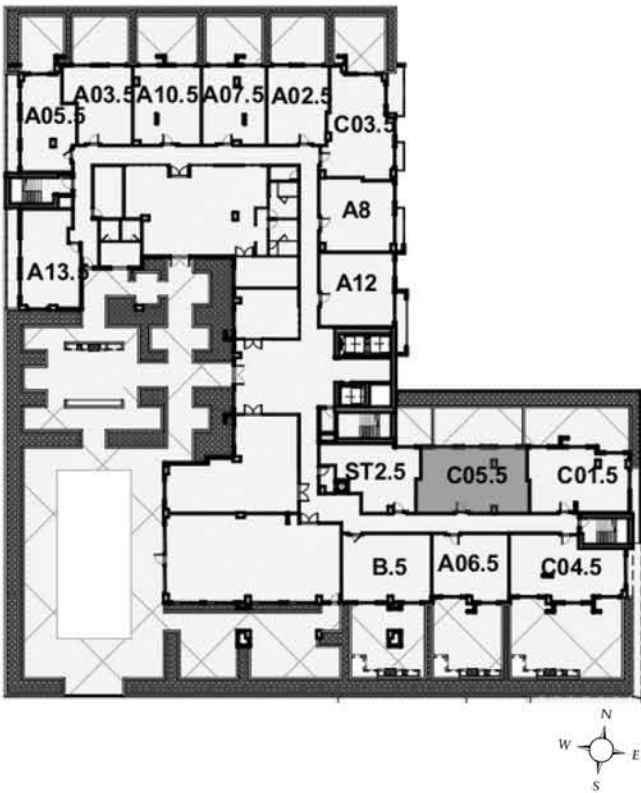

Somi Walk (the "Condominium") is developed by ALTA SOMI I, LLC ("Developer") and you should only rely on the Developer's written representations. The illustrations and images are conceptual and may vary from concept to actual construction. The images are examples and do not reflect the design or decor of the completed Condominium. The floor plan, unit layout, locations of windows, floors closets, plumbing fixtures, mechanical equipment, appliances, structural elements, architectural design elements, views, and the uses configurations, and entries to rooms may change based on final approval plans, permitting, and completed construction. The furniture plan and the use of a space illustrated are suggested us only and not intended to guaranty or represent and specific use of space. Furnishings, design features, and decor illustrated and suggested uses only and not intended to guaranty or represent any specific use of space. Furnishings, design features, and decor illustrated are not included with purchase of a Unit. Certain amenities and features may require additional expense by Unit owner. There are water views, but the Condominium is not waterfront, and the views will vary depending on the Unit purchased. No view, water or otherwise, is guaranteed. Consult only the Developer's Prospectus for the Condominium to learn terms, conditions, specifications, estimated costs, Unit views, and to learn what is included with a Unit purchase and how to calculate the Unit size. The balconies depicted are conceptual and the size will vary based on final permitting and completed construction. Pursuant to the license agreement, Developer has the right to use the trade names, marks, images, and logos of Alta Development LLC for so long as the license agreement is not terminated or otherwise lapses.

Developer is not incorporated in, located in, nor a resident of, New York, or residents of any other jurisdiction were permitted by law. Reproduction for any use is not authorized. 2024 ALTA SOMI I, LLC. Artist's renderings of development; excludes images of surrounding and neighboring buildings.



2 Bedroom

Line 12
Floors 6-15

Interior
880 sf / 82 sq.m

Exterior
67 sf / 6 sq.m

Total
947 sf / 88 sq.m

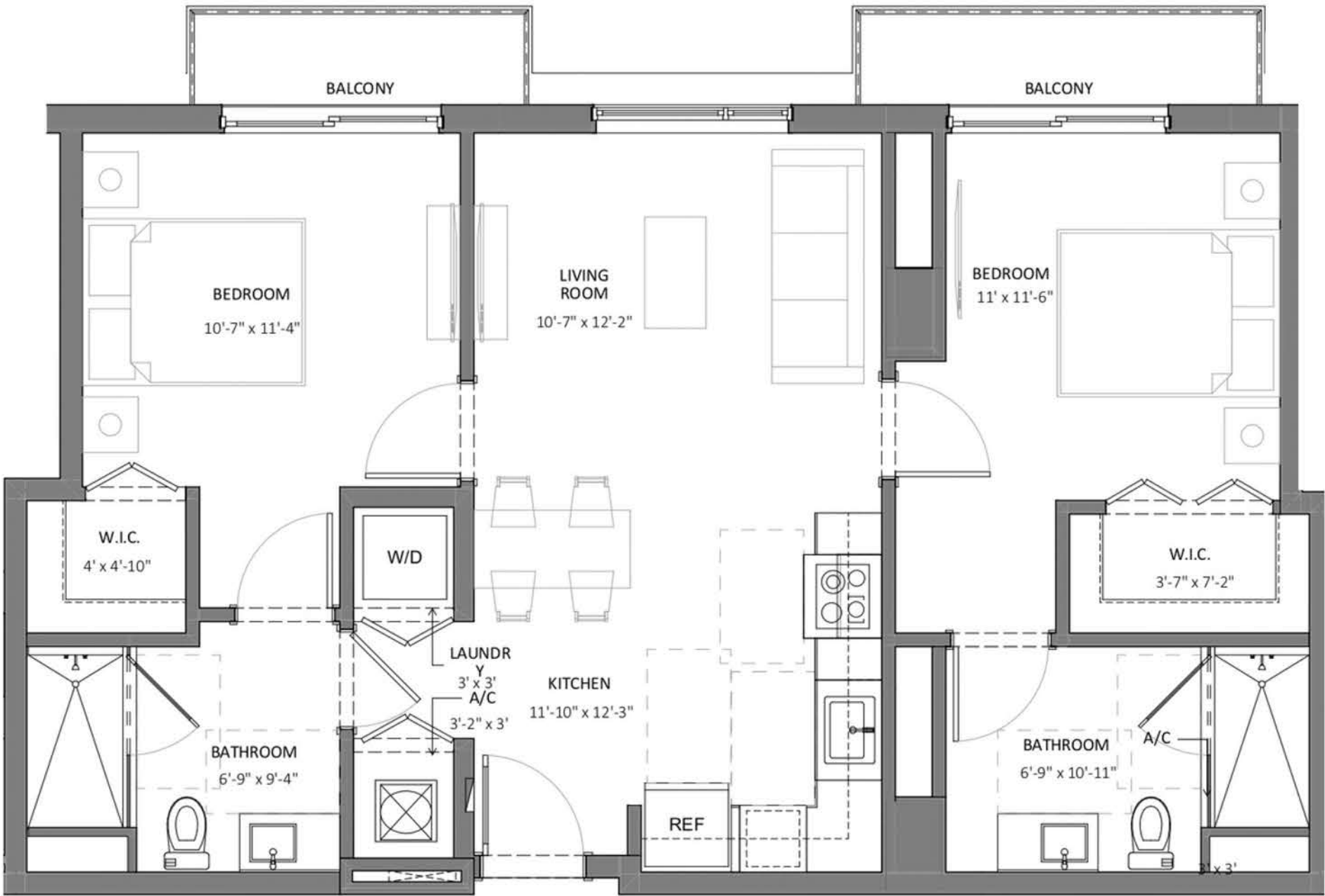

Somi Walk (the "Condominium") is developed by ALTA SOMI I, LLC ("Developer") and you should only rely on the Developer's written representations. The illustrations and images are conceptual and may vary from concept to actual construction. The images are examples and do not reflect the design or decor of the completed Condominium. The floor plan, unit layout, locations of windows, floors closets, plumbing fixtures, mechanical equipment, appliances, structural elements, architectural design elements, views, and the uses configurations, and entries to rooms may change based on final approval plans, permitting, and completed construction. The furniture plan and the use of a space illustrated are suggested us only and not intended to guaranty or represent and specific use of space. Furnishings, design features, and decor illustrated and suggested uses only and not intended to guaranty or represent any specific use of space. Furnishings, design features, and decor illustrated are not included with purchase of a Unit. Certain amenities and features may require additional expense by Unit owner. There are water views, but the Condominium is not waterfront, and the views will vary depending on the Unit purchased. No view, water or otherwise, is guaranteed. Consult only the Developer's Prospectus for the Condominium to learn terms, conditions, specifications, estimated costs, Unit views, and to learn what is included with a Unit purchase and how to calculate the Unit size. The balconies depicted are conceptual and the size will vary based on final permitting and completed construction. Pursuant to the license agreement, Developer has the right to use the trade names, marks, images, and logos of Alta Development LLC for so long as the license agreement is not terminated or otherwise lapses.

Developer is not incorporated in, located in, nor a resident of, New York, or residents of any other jurisdiction were permitted by law.
Reproduction for any use is not authorized. 2024 ALTA SOMI I, LLC. Artist's renderings of development; excludes images of surrounding and neighboring buildings.



2 Bedroom

Line 19
Floors 7-15

Interior
899 sf / 84 sq.m

Exterior
132 sf / 12 sq.m

Total
1031 sf / 96 sq.m

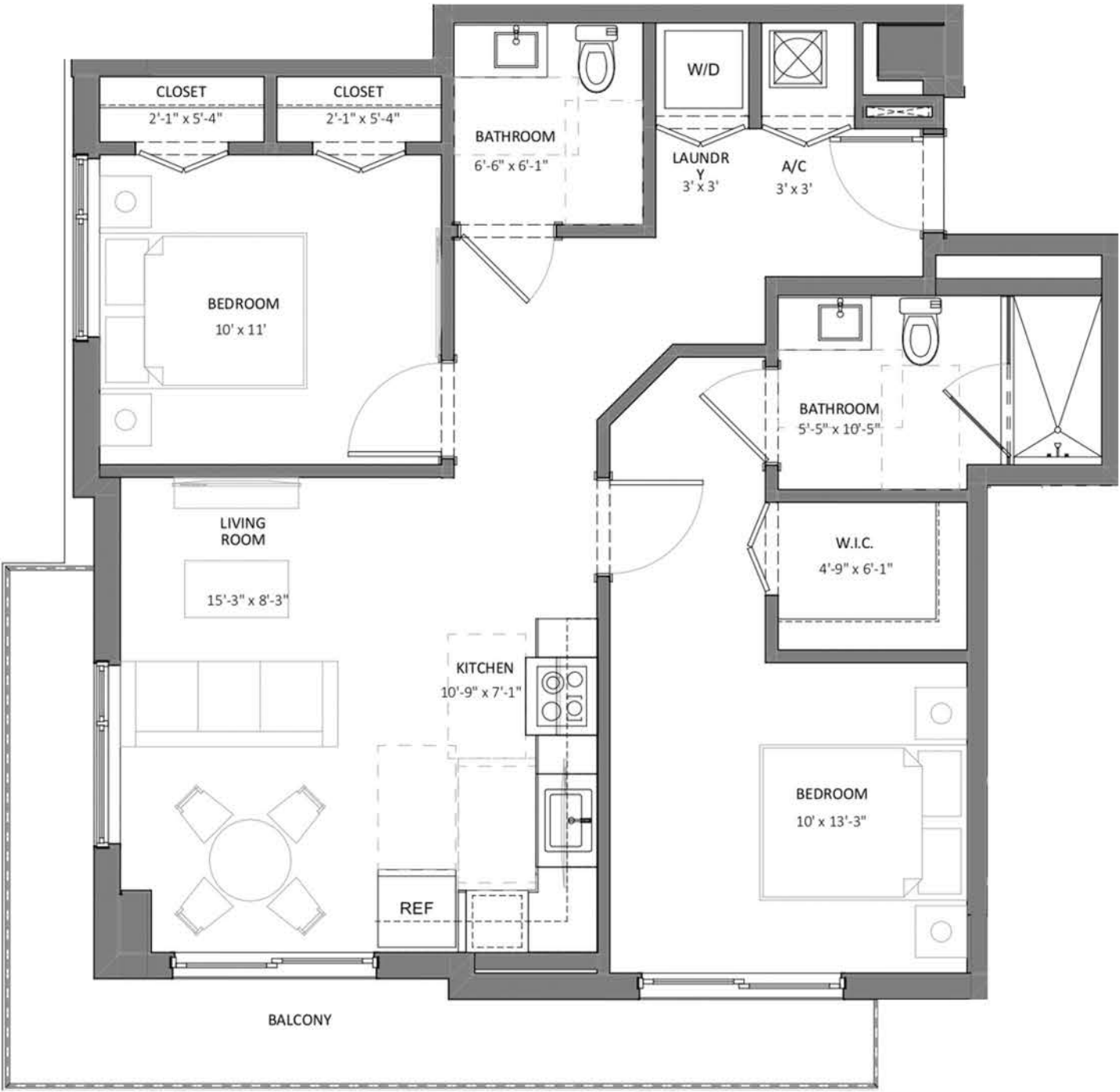
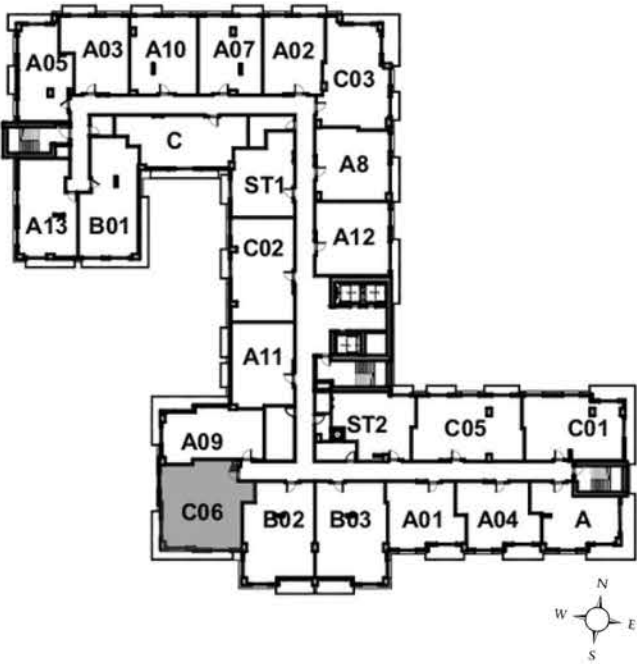

Somi Walk (the "Condominium") is developed by ALTA SOMI I, LLC ("Developer") and you should only rely on the Developer's written representations. The illustrations and images are conceptual and may vary from concept to actual construction. The images are examples and do not reflect the design or decor of the completed Condominium. The floor plan, unit layout, locations of windows, floors closets, plumbing fixtures, mechanical equipment, appliances, structural elements, architectural design elements, views, and the uses configurations, and entries to rooms may change based on final approval plans, permitting, and completed construction. The furniture plan and the use of a space illustrated are suggested us only and not intended to guaranty or represent and specific use of space. Furnishings, design features, and decor illustrated and suggested uses only and not intended to guaranty or represent any specific use of space. Furnishings, design features, and decor illustrated are not included with purchase of a Unit. Certain amenities and features may require additional expense by Unit owner. There are water views, but the Condominium is not waterfront, and the views will vary depending on the Unit purchased. No view, water or otherwise, is guaranteed. Consult only the Developer's Prospectus for the Condominium to learn terms, conditions, specifications, estimated costs, Unit views, and to learn what is included with a Unit purchase and how to calculate the Unit size. The balconies depicted are conceptual and the size will vary based on final permitting and completed construction. Pursuant to the license agreement, Developer has the right to use the trade names, marks, images, and logos of Alta Development LLC for so long as the license agreement is not terminated or otherwise lapses.



2 Bedroom

Line 24
Floors 6-15

Interior
757 sf / 70 sq.m

Exterior
70 sf / 6 sq.m

Total
827 sf / 77 sq.m

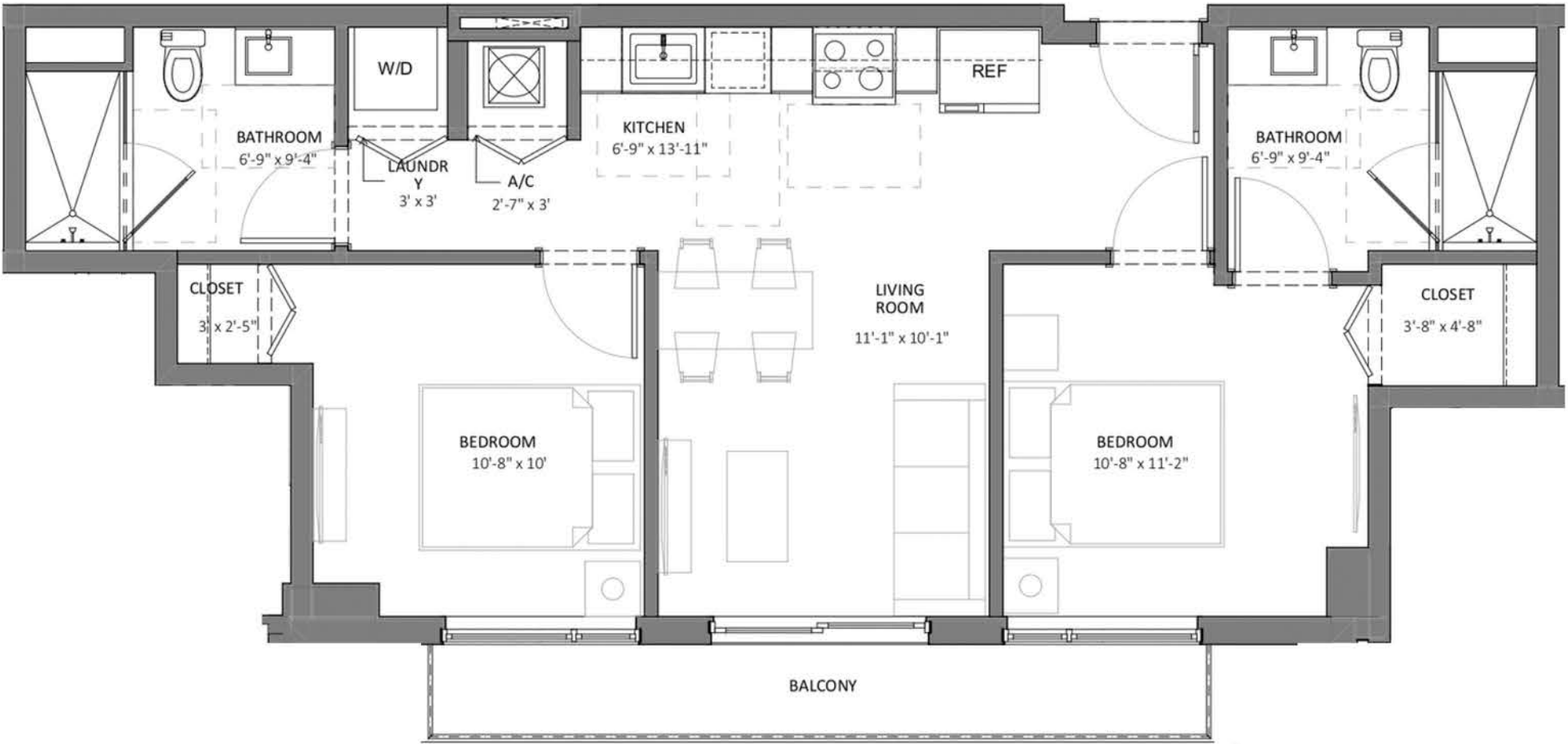
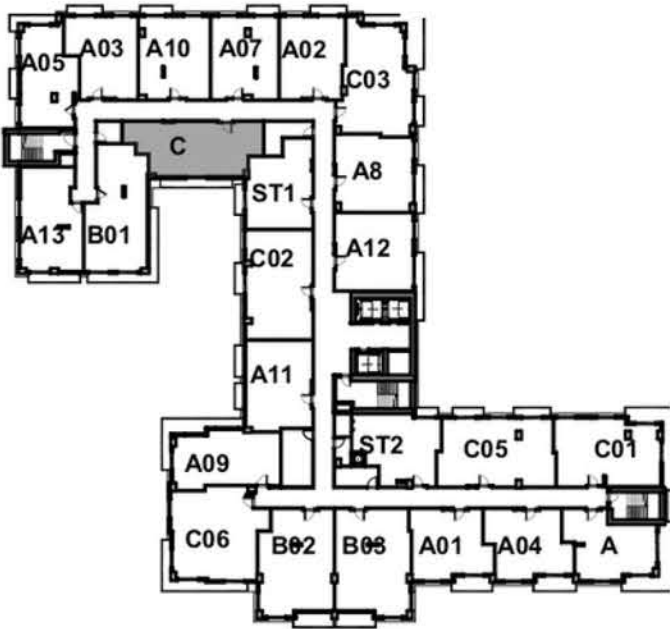

Somi Walk (the "Condominium") is developed by ALTA SOMI I, LLC ("Developer") and you should only rely on the Developer's written representations. The illustrations and images are conceptual and may vary from concept to actual construction. The images are examples and do not reflect the design or decor of the completed Condominium. The floor plan, unit layout, locations of windows, floors closets, plumbing fixtures, mechanical equipment, appliances, structural elements, architectural design elements, views, and the uses configurations, and entries to rooms may change based on final approval plans, permitting, and completed construction. The furniture plan and the use of a space illustrated are suggested us only and not intended to guaranty or represent and specific use of space. Furnishings, design features, and decor illustrated and suggested uses only and not intended to guaranty or represent any specific use of space. Furnishings, design features, and decor illustrated are not included with purchase of a Unit. Certain amenities and features may require additional expense by Unit owner. There are water views, but the Condominium is not waterfront, and the views will vary depending on the Unit purchased. No view, water or otherwise, is guaranteed. Consult only the Developer's Prospectus for the Condominium to learn terms, conditions, specifications, estimated costs, Unit views, and to learn what is included with a Unit purchase and how to calculate the Unit size. The balconies depicted are conceptual and the size will vary based on final permitting and completed construction. Pursuant to the license agreement, Developer has the right to use the trade names, marks, images, and logos of Alta Development LLC for so long as the license agreement is not terminated or otherwise lapses.

Developer is not incorporated in, located in, nor a resident of, New York, or residents of any other jurisdiction were permitted by law.
Reproduction for any use is not authorized. 2024 ALTA SOMI I, LLC. Artist's renderings of development; excludes images of surrounding and neighboring buildings.



Junior Suite

Line 11
Floors 6-15

Interior
661 sf / 61 sq.m

Exterior
23 sf / 2 sq.m

Total
684 sf / 64 sq.m

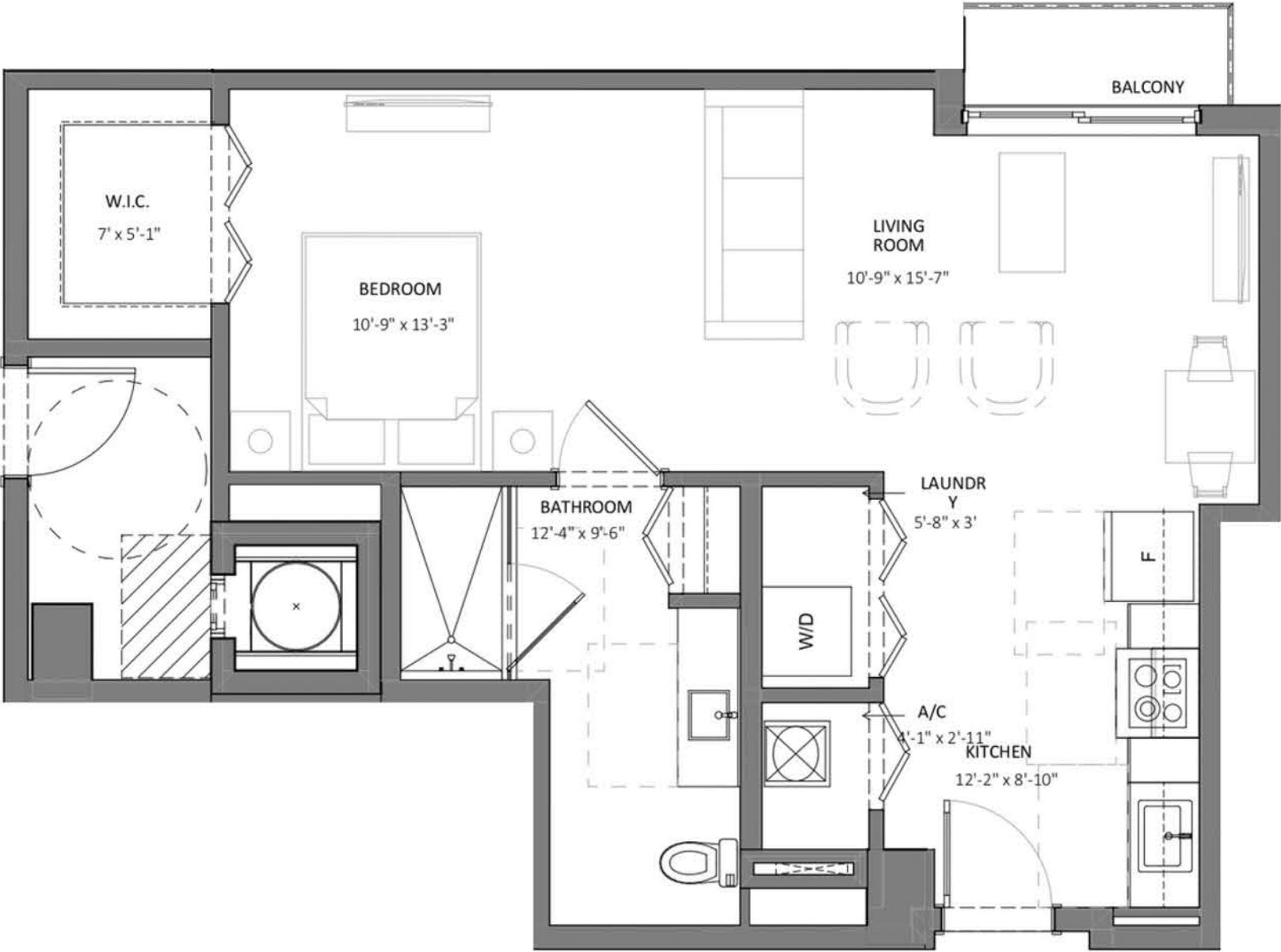
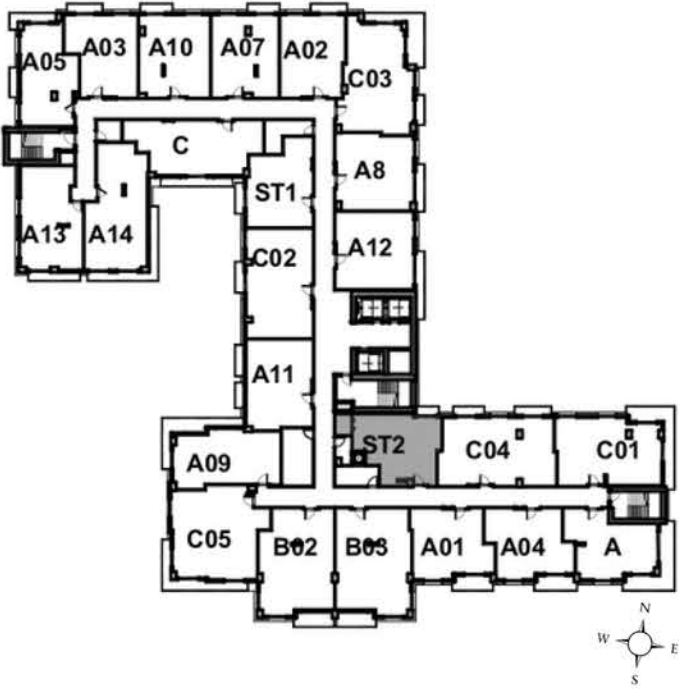

Somi Walk (the "Condominium") is developed by ALTA SOMI I, LLC ("Developer") and you should only rely on the Developer's written representations. The illustrations and images are conceptual and may vary from concept to actual construction. The images are examples and do not reflect the design or decor of the completed Condominium. The floor plan, unit layout, locations of windows, floors closets, plumbing fixtures, mechanical equipment, appliances, structural elements, architectural design elements, views, and the uses configurations, and entries to rooms may change based on final approval plans, permitting, and completed construction. The furniture plan and the use of a space illustrated are suggested us only and not intended to guaranty or represent and specific use of space. Furnishings, design features, and decor illustrated and suggested uses only and not intended to guaranty or represent any specific use of space. Furnishings, design features, and decor illustrated are not included with purchase of a Unit. Certain amenities and features may require additional expense by Unit owner. There are water views, but the Condominium is not waterfront, and the views will vary depending on the Unit purchased. No view, water or otherwise, is guaranteed. Consult only the Developer's Prospectus for the Condominium to learn terms, conditions, specifications, estimated costs, Unit views, and to learn what is included with a Unit purchase and how to calculate the Unit size. The balconies depicted are conceptual and the size will vary based on final permitting and completed construction. Pursuant to the license agreement, Developer has the right to use the trade names, marks, images, and logos of Alta Development LLC for so long as the license agreement is not terminated or otherwise lapses.

Developer is not incorporated in, located in, nor a resident of, New York, or residents of any other jurisdiction were permitted by law.
Reproduction for any use is not authorized. 2024 ALTA SOMI I, LLC. Artist's renderings of development; excludes images of surrounding and neighboring buildings.



Junior Suite

Line 23
Floors 7-15

Interior
602 sf / 56 sq.m

Exterior
31 sf / 3 sq.m

Total
633 sf / 59 sq.m

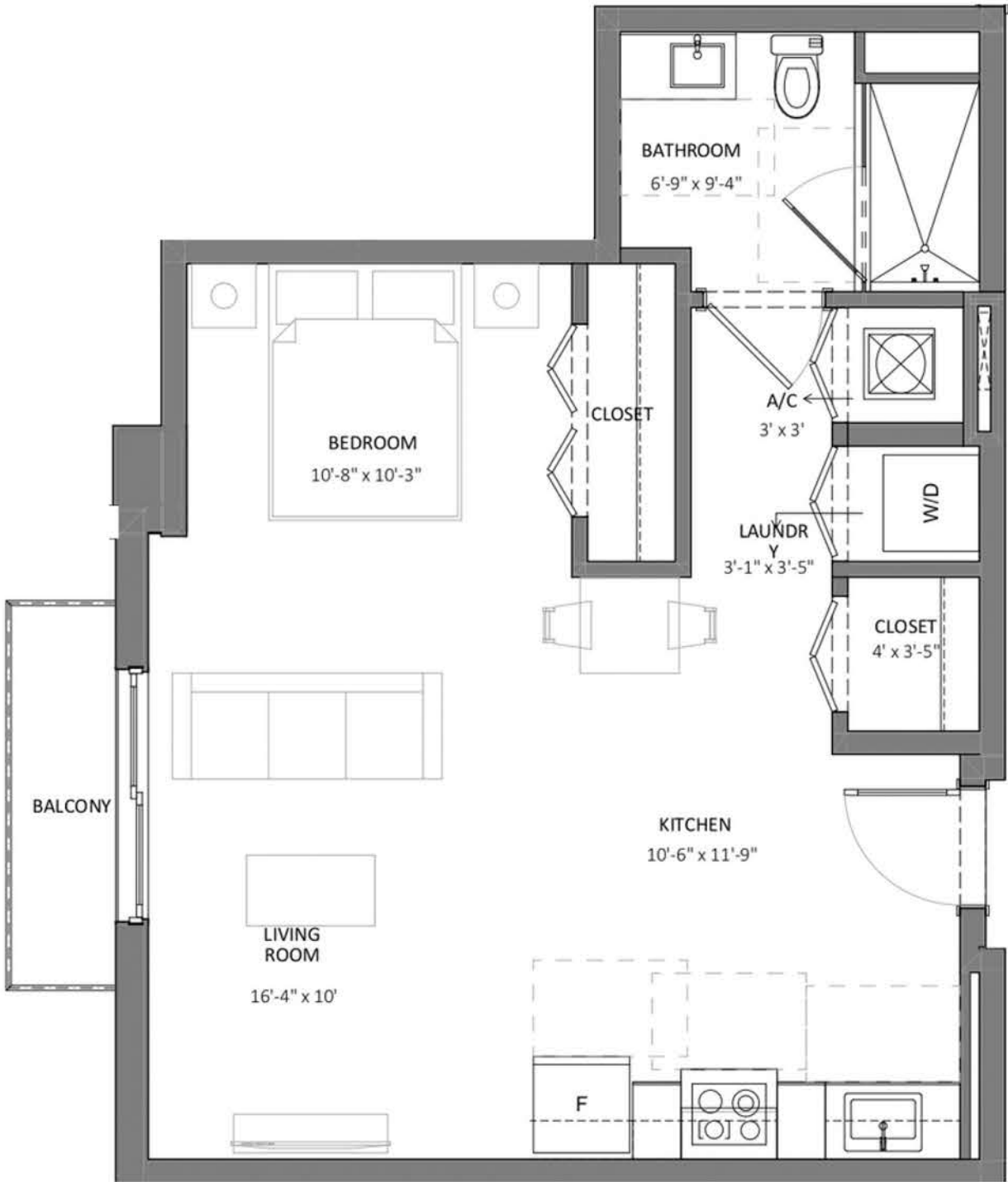
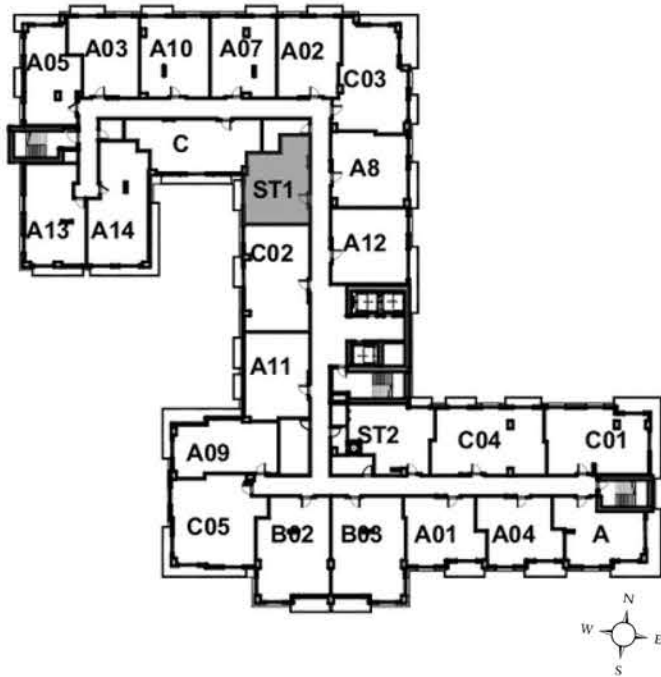

Somi Walk (the "Condominium") is developed by ALTA SOMI I, LLC ("Developer") and you should only rely on the Developer's written representations. The illustrations and images are conceptual and may vary from concept to actual construction. The images are examples and do not reflect the design or decor of the completed Condominium. The floor plan, unit layout, locations of windows, floors closets, plumbing fixtures, mechanical equipment, appliances, structural elements, architectural design elements, views, and the uses configurations, and entries to rooms may change based on final approval plans, permitting, and completed construction. The furniture plan and the use of a space illustrated are suggested us only and not intended to guaranty or represent and specific use of space. Furnishings, design features, and decor illustrated and suggested uses only and not intended to guaranty or represent any specific use of space. Furnishings, design features, and decor illustrated are not included with purchase of a Unit. Certain amenities and features may require additional expense by Unit owner. There are water views, but the Condominium is not waterfront, and the views will vary depending on the Unit purchased. No view, water or otherwise, is guaranteed. Consult only the Developer's Prospectus for the Condominium to learn terms, conditions, specifications, estimated costs, Unit views, and to learn what is included with a Unit purchase and how to calculate the Unit size. The balconies depicted are conceptual and the size will vary based on final permitting and completed construction. Pursuant to the license agreement, Developer has the right to use the trade names, marks, images, and logos of Alta Development LLC for so long as the license agreement is not terminated or otherwise lapses.

Developer is not incorporated in, located in, nor a resident of, New York, or residents of any other jurisdiction were permitted by law.
Reproduction for any use is not authorized. 2024 ALTA SOMI I, LLC. Artist's renderings of development; excludes images of surrounding and neighboring buildings.



Junior Suite

Unit 511

Floor 5

Interior

661 sf / 61 sq.m

Exterior

162 sf / 15 sq.m

Total

823 sf / 76 sq.m

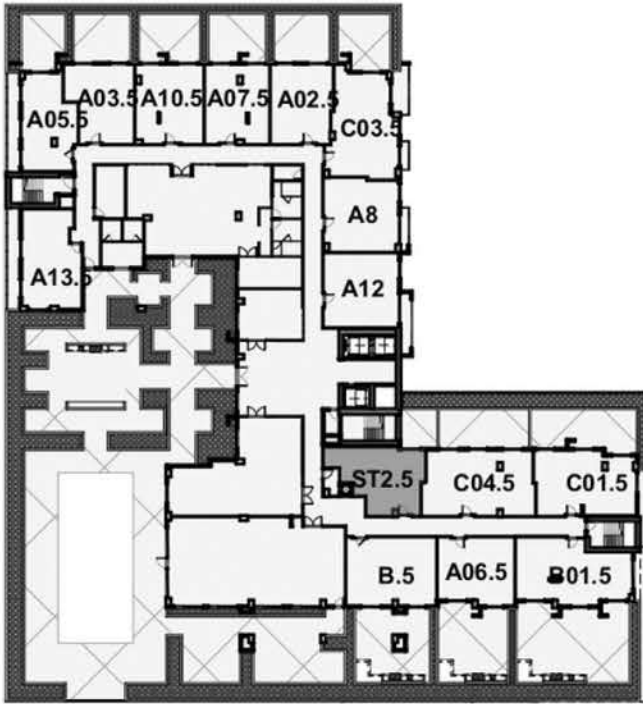

Somi Walk (the "Condominium") is developed by ALTA SOMI I, LLC ("Developer") and you should only rely on the Developer's written representations. The illustrations and images are conceptual and may vary from concept to actual construction. The images are examples and do not reflect the design or decor of the completed Condominium. The floor plan, unit layout, locations of windows, floors closets, plumbing fixtures, mechanical equipment, appliances, structural elements, architectural design elements, views, and the uses configurations, and entries to rooms may change based on final approval plans, permitting, and completed construction. The furniture plan and the use of a space illustrated are suggested us only and not intended to guaranty or represent and specific use of space. Furnishings, design features, and decor illustrated and suggested uses only and not intended to guaranty or represent any specific use of space. Furnishings, design features, and decor illustrated are not included with purchase of a Unit. Certain amenities and features may require additional expense by Unit owner. There are water views, but the Condominium is not waterfront, and the views will vary depending on the Unit purchased. No view, water or otherwise, is guaranteed. Consult only the Developer's Prospectus for the Condominium to learn terms, conditions, specifications, estimated costs, Unit views, and to learn what is included with a Unit purchase and how to calculate the Unit size. The balconies depicted are conceptual and the size will vary based on final permitting and completed construction. Pursuant to the license agreement, Developer has the right to use the trade names, marks, images, and logos of Alta Development LLC for so long as the license agreement is not terminated or otherwise lapses.

Developer is not incorporated in, located in, nor a resident of, New York, or residents of any other jurisdiction were permitted by law. Reproduction for any use is not authorized. 2024 ALTA SOMI I, LLC. Artist's renderings of development; excludes images of surrounding and neighboring buildings.

