



Interior Design

Architecture

Sales



575 MADISON AVENUE, NY, NY 10022. 212.891.7000 © 2023 DOUGLAS ELLIMAN REAL ESTATE. ALL MATERIAL PRESENTED HEREIN IS INTENDED FOR INFORMATION PURPOSES ONLY. WHILE, THIS INFORMATION IS BELIEVED TO BE CORRECT, IT IS REPRESENTED SUBJECT TO ERRORS, OMISSIONS, CHANGES OR WITHDRAWAL WITHOUT NOTICE. ALL PROPERTY INFORMATION, INCLUDING, BUT NOT LIMITED TO SQUARE FOOTAGE, ROOM COUNT, NUMBER OF BEDROOMS AND THE SCHOOL DISTRICT IN PROPERTY LISTINGS SHOULD BE VERIFIED BY YOUR OWN ATTORNEY, ARCHITECT OR ZONING EXPERT. IF YOUR PROPERTY IS CURRENTLY LISTED WITH ANOTHER REAL ESTATE BROKER, PLEASE DISREGARD THIS OFFER. IT IS NOT OUR INTENTION TO SOLICIT THE OFFERINGS OF OTHER REAL ESTATE BROKERS. WE COOPERATE WITH THEM FULLY. EQUAL HOUSING OPPORTUNITY.

Residence 4D



# Residence 4D Level 4

3 Bedrooms  
3 Bathrooms  
Powder Room

Indoor Area: 1,905 ft<sup>2</sup> / 177 m<sup>2</sup>  
Outdoor Area: 307 ft<sup>2</sup> / 29 m<sup>2</sup>  
Total Area: 2,212 ft<sup>2</sup> / 206 m<sup>2</sup>

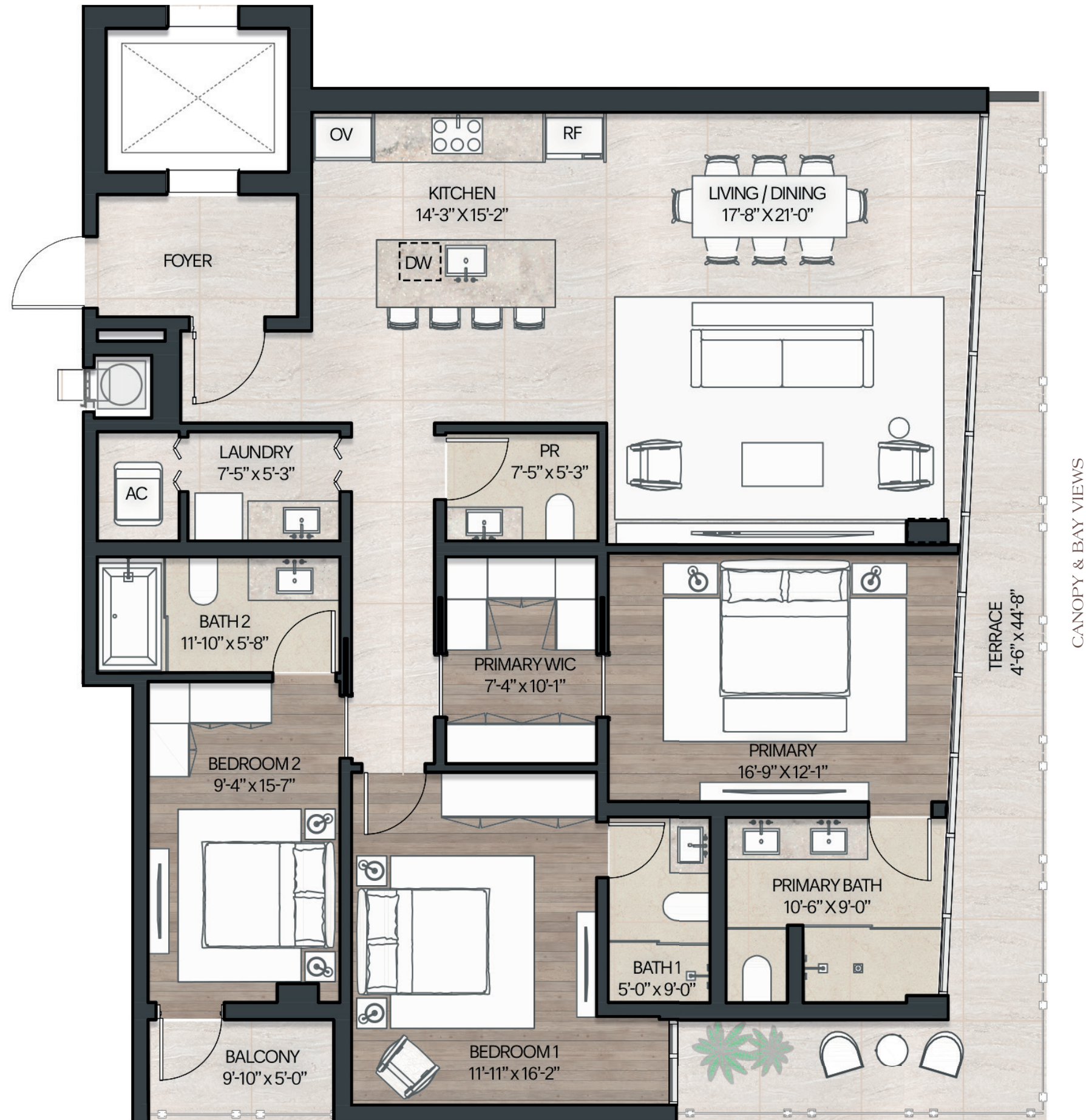

3127 SW 27th Avenue



CANOPY & BAY VIEWS





Interior Design



Architecture



Sales



575 MADISON AVENUE, NY, NY 10022. 212.891.7000 © 2023 DOUGLAS ELLIMAN REAL ESTATE. ALL MATERIAL PRESENTED HEREIN IS INTENDED FOR INFORMATION PURPOSES ONLY. WHILE, THIS INFORMATION IS BELIEVED TO BE CORRECT, IT IS REPRESENTED SUBJECT TO ERRORS, OMISSIONS, CHANGES OR WITHDRAWAL WITHOUT NOTICE. ALL PROPERTY INFORMATION, INCLUDING, BUT NOT LIMITED TO SQUARE FOOTAGE, ROOM COUNT, NUMBER OF BEDROOMS AND THE SCHOOL DISTRICT IN PROPERTY LISTINGS SHOULD BE VERIFIED BY YOUR OWN ATTORNEY, ARCHITECT OR ZONING EXPERT. IF YOUR PROPERTY IS CURRENTLY LISTED WITH ANOTHER REAL ESTATE BROKER, PLEASE DISREGARD THIS OFFER. IT IS NOT OUR INTENTION TO SOLICIT THE OFFERINGS OF OTHER REAL ESTATE BROKERS. WE COOPERATE WITH THEM FULLY. EQUAL HOUSING OPPORTUNITY.

Residence 2A



# Residence 2A Level 2

3 Bedrooms  
3 Bathrooms  
Powder Room

Indoor Area: 1,946 ft<sup>2</sup> / 181 m<sup>2</sup>  
Outdoor Area: 325 ft<sup>2</sup> / 30 m<sup>2</sup>  
Total Area: 2,271 ft<sup>2</sup> / 211 m<sup>2</sup>

3127 SW 27th Avenue

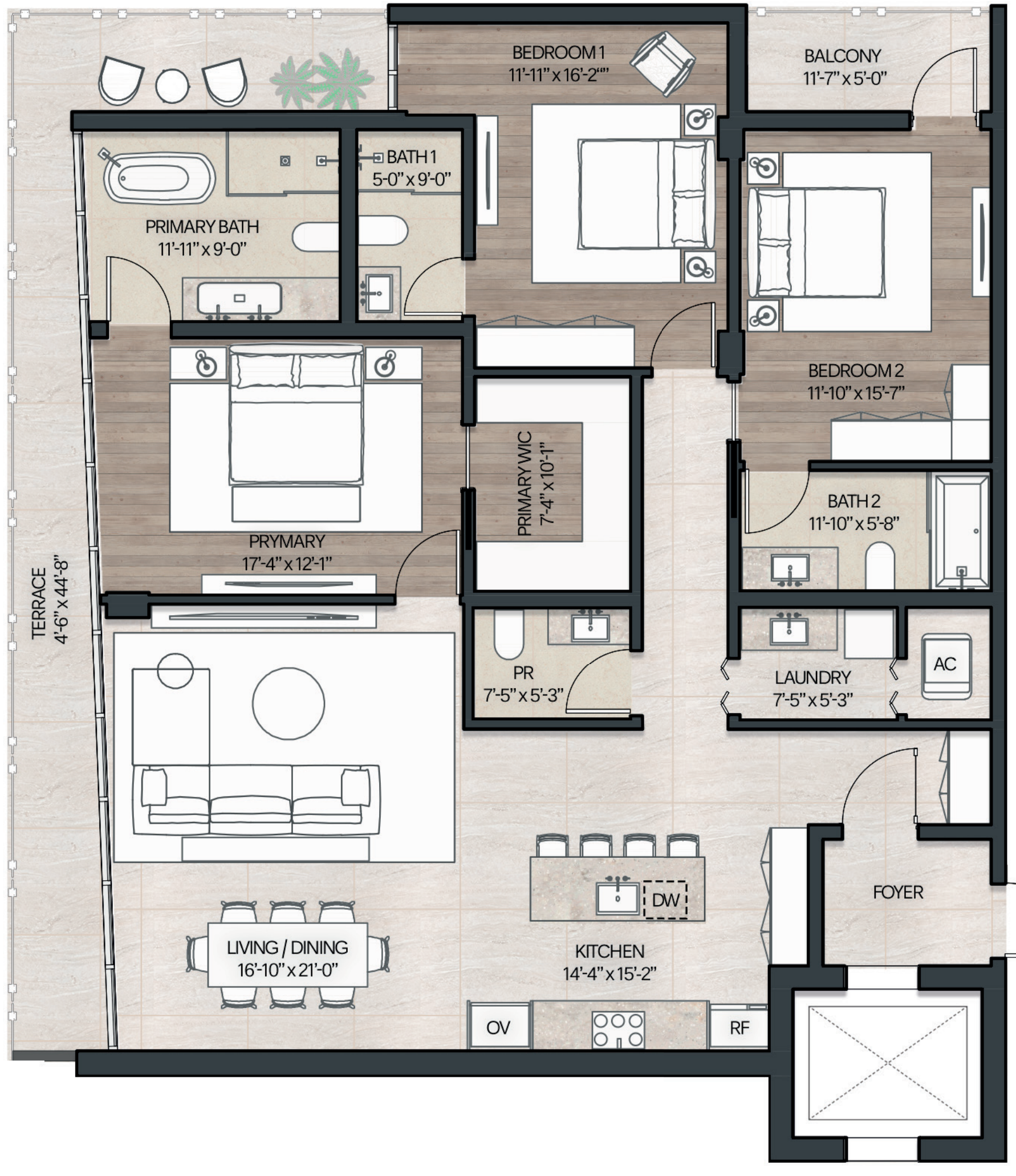

3127 SW 27th Avenue



CANOPY & BAY VIEWS







Interior Design



Architecture



Sales



575 MADISON AVENUE, NY, NY 10022. 212.891.7000 © 2023 DOUGLAS ELLIMAN REAL ESTATE. ALL MATERIAL PRESENTED HEREIN IS INTENDED FOR INFORMATION PURPOSES ONLY. WHILE, THIS INFORMATION IS BELIEVED TO BE CORRECT, IT IS REPRESENTED SUBJECT TO ERRORS, OMISSIONS, CHANGES OR WITHDRAWAL WITHOUT NOTICE. ALL PROPERTY INFORMATION, INCLUDING, BUT NOT LIMITED TO SQUARE FOOTAGE, ROOM COUNT, NUMBER OF BEDROOMS AND THE SCHOOL DISTRICT IN PROPERTY LISTINGS SHOULD BE VERIFIED BY YOUR OWN ATTORNEY, ARCHITECT OR ZONING EXPERT. IF YOUR PROPERTY IS CURRENTLY LISTED WITH ANOTHER REAL ESTATE BROKER, PLEASE DISREGARD THIS OFFER. IT IS NOT OUR INTENTION TO SOLICIT THE OFFERINGS OF OTHER REAL ESTATE BROKERS. WE COOPERATE WITH THEM FULLY. EQUAL HOUSING OPPORTUNITY.

Residence 2B



# Residence 2B Level 2

3 Bedrooms  
3 Bathrooms  
Powder Room

Indoor Area: 2,548 ft<sup>2</sup> / 237 m<sup>2</sup>  
Outdoor Area: 319 ft<sup>2</sup> / 30 m<sup>2</sup>  
Total Area: 2,867 ft<sup>2</sup> / 267 m<sup>2</sup>



CANOPY & BAY VIEWS

3127 SW 27th Avenue



CANOPY & BAY VIEWS







Interior Design



Architecture



Sales



575 MADISON AVENUE, NY, NY 10022. 212.891.7000 © 2023 DOUGLAS ELLIMAN REAL ESTATE. ALL MATERIAL PRESENTED HEREIN IS INTENDED FOR INFORMATION PURPOSES ONLY. WHILE, THIS INFORMATION IS BELIEVED TO BE CORRECT, IT IS REPRESENTED SUBJECT TO ERRORS, OMISSIONS, CHANGES OR WITHDRAWAL WITHOUT NOTICE. ALL PROPERTY INFORMATION, INCLUDING, BUT NOT LIMITED TO SQUARE FOOTAGE, ROOM COUNT, NUMBER OF BEDROOMS AND THE SCHOOL DISTRICT IN PROPERTY LISTINGS SHOULD BE VERIFIED BY YOUR OWN ATTORNEY, ARCHITECT OR ZONING EXPERT. IF YOUR PROPERTY IS CURRENTLY LISTED WITH ANOTHER REAL ESTATE BROKER, PLEASE DISREGARD THIS OFFER. IT IS NOT OUR INTENTION TO SOLICIT THE OFFERINGS OF OTHER REAL ESTATE BROKERS. WE COOPERATE WITH THEM FULLY. EQUAL HOUSING OPPORTUNITY.

Residence 2C



# Residence 2C Level 2

3 Bedrooms  
3 Bathrooms  
Powder Room

Indoor Area: 1,945 ft<sup>2</sup> / 181 m<sup>2</sup>  
Outdoor Area: 331 ft<sup>2</sup> / 31 m<sup>2</sup>  
Total Area: 2,276 ft<sup>2</sup> / 212 m<sup>2</sup>

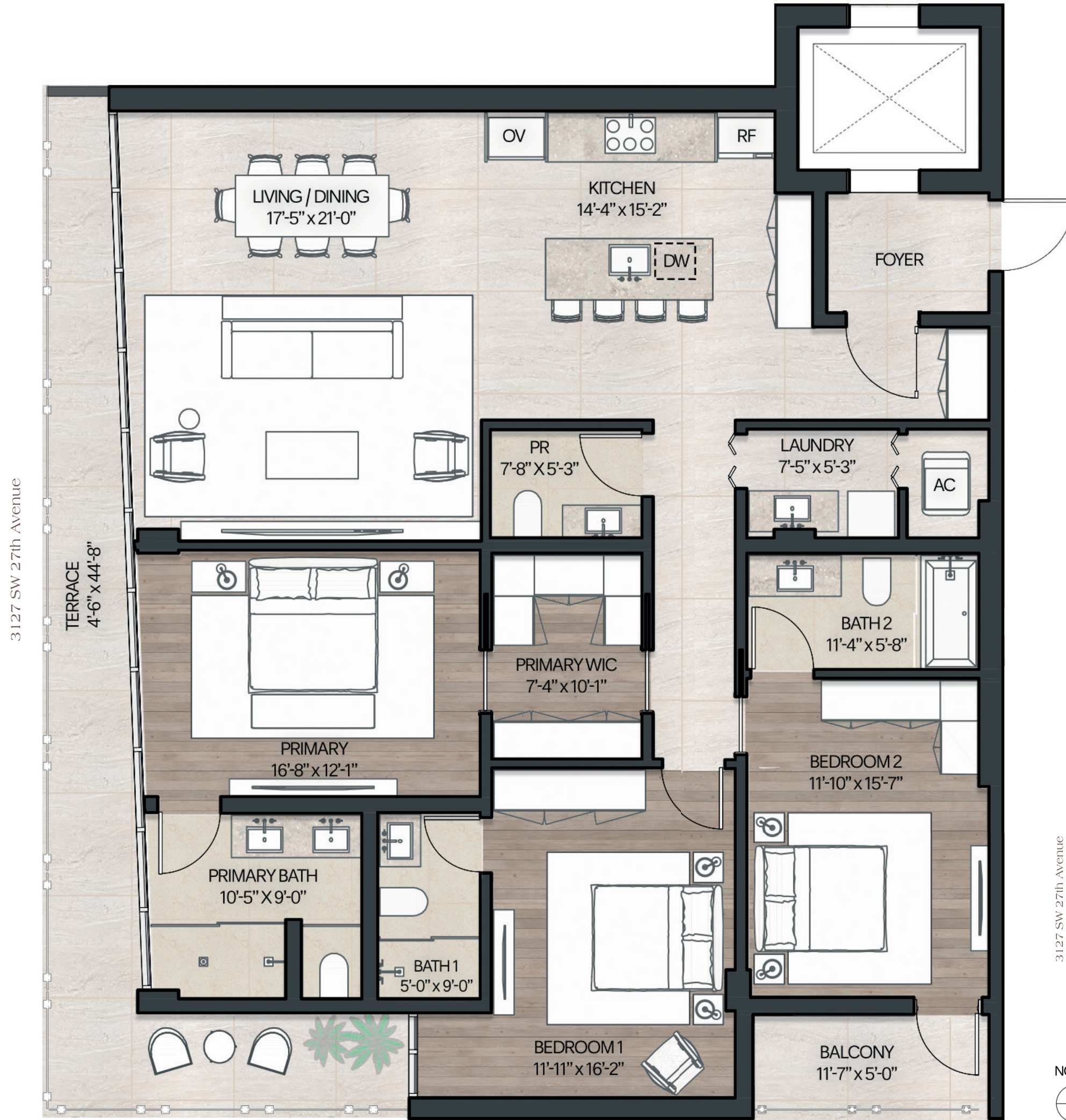

3127 SW 27th Avenue



CANOPY & BAY VIEWS





Interior Design



Architecture



Sales



575 MADISON AVENUE, NY, NY 10022. 212.891.7000 © 2023 DOUGLAS ELLIMAN REAL ESTATE. ALL MATERIAL PRESENTED HEREIN IS INTENDED FOR INFORMATION PURPOSES ONLY. WHILE, THIS INFORMATION IS BELIEVED TO BE CORRECT, IT IS REPRESENTED SUBJECT TO ERRORS, OMISSIONS, CHANGES OR WITHDRAWAL WITHOUT NOTICE. ALL PROPERTY INFORMATION, INCLUDING, BUT NOT LIMITED TO SQUARE FOOTAGE, ROOM COUNT, NUMBER OF BEDROOMS AND THE SCHOOL DISTRICT IN PROPERTY LISTINGS SHOULD BE VERIFIED BY YOUR OWN ATTORNEY, ARCHITECT OR ZONING EXPERT. IF YOUR PROPERTY IS CURRENTLY LISTED WITH ANOTHER REAL ESTATE BROKER, PLEASE DISREGARD THIS OFFER. IT IS NOT OUR INTENTION TO SOLICIT THE OFFERINGS OF OTHER REAL ESTATE BROKERS. WE COOPERATE WITH THEM FULLY. EQUAL HOUSING OPPORTUNITY.

Residence 2D



# Residence 2D Level 2

3 Bedrooms  
3 Bathrooms  
Powder Room

Indoor Area: 2,544 ft<sup>2</sup> / 236 m<sup>2</sup>  
Outdoor Area: 325 ft<sup>2</sup> / 30 m<sup>2</sup>  
Total Area: 2,869 ft<sup>2</sup> / 266 m<sup>2</sup>

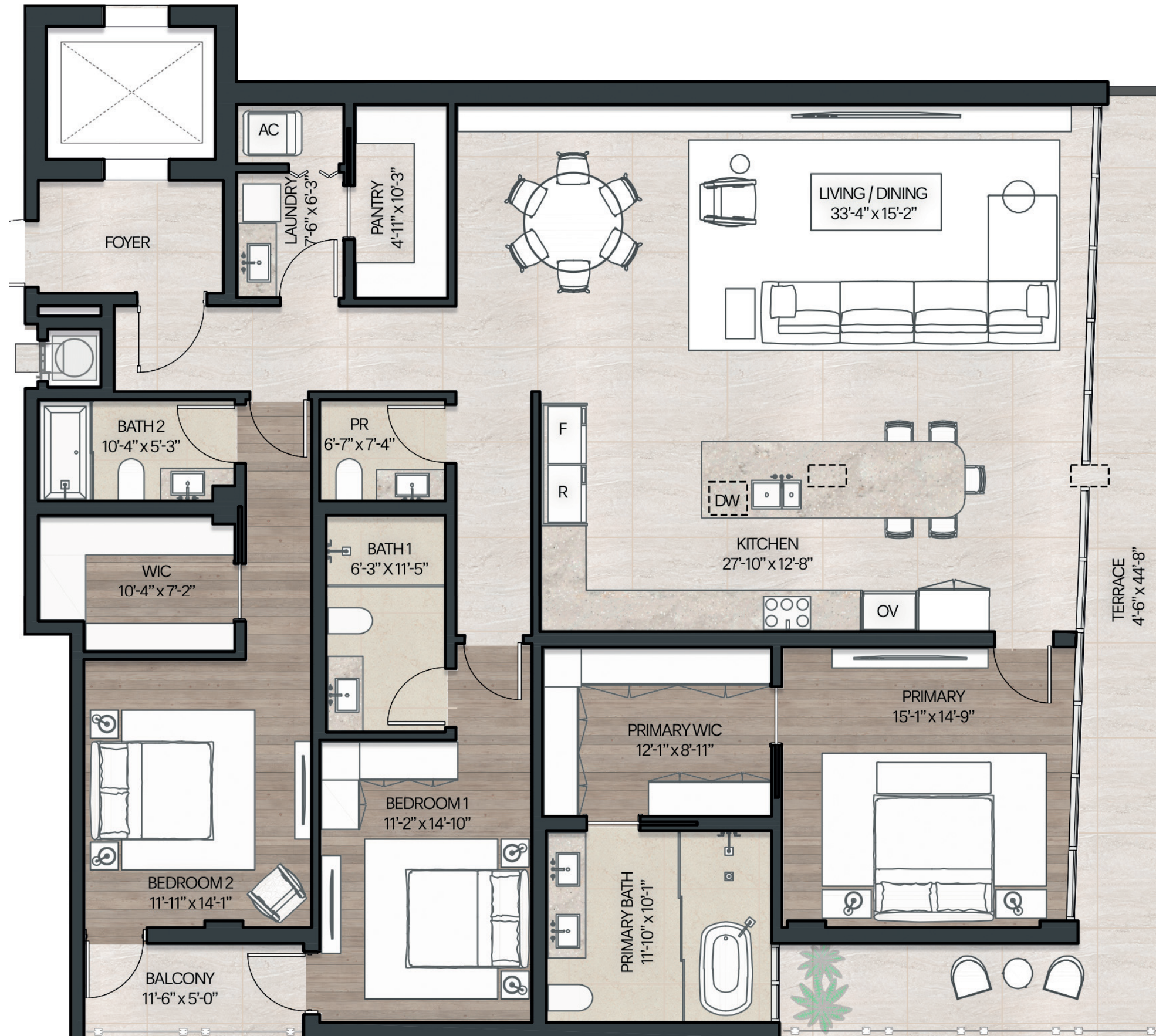

CANOPY & BAY VIEWS

3127 SW 27th Avenue



CANOPY & BAY VIEWS







Interior Design



Architecture



Sales



575 MADISON AVENUE, NY, NY 10022. 212.891.7000 © 2023 DOUGLAS ELLIMAN REAL ESTATE. ALL MATERIAL PRESENTED HEREIN IS INTENDED FOR INFORMATION PURPOSES ONLY. WHILE, THIS INFORMATION IS BELIEVED TO BE CORRECT, IT IS REPRESENTED SUBJECT TO ERRORS, OMISSIONS, CHANGES OR WITHDRAWAL WITHOUT NOTICE. ALL PROPERTY INFORMATION, INCLUDING, BUT NOT LIMITED TO SQUARE FOOTAGE, ROOM COUNT, NUMBER OF BEDROOMS AND THE SCHOOL DISTRICT IN PROPERTY LISTINGS SHOULD BE VERIFIED BY YOUR OWN ATTORNEY, ARCHITECT OR ZONING EXPERT. IF YOUR PROPERTY IS CURRENTLY LISTED WITH ANOTHER REAL ESTATE BROKER, PLEASE DISREGARD THIS OFFER. IT IS NOT OUR INTENTION TO SOLICIT THE OFFERINGS OF OTHER REAL ESTATE BROKERS. WE COOPERATE WITH THEM FULLY. EQUAL HOUSING OPPORTUNITY.

Residence 3A



# Residence 3A Level 3

3 Bedrooms  
3 Bathrooms  
Powder Room

Indoor Area: 1,940 ft<sup>2</sup> / 180 m<sup>2</sup>  
Outdoor Area: 331 ft<sup>2</sup> / 31 m<sup>2</sup>  
Total Area: 2,271 ft<sup>2</sup> / 211 m<sup>2</sup>

3127 SW 27th Avenue

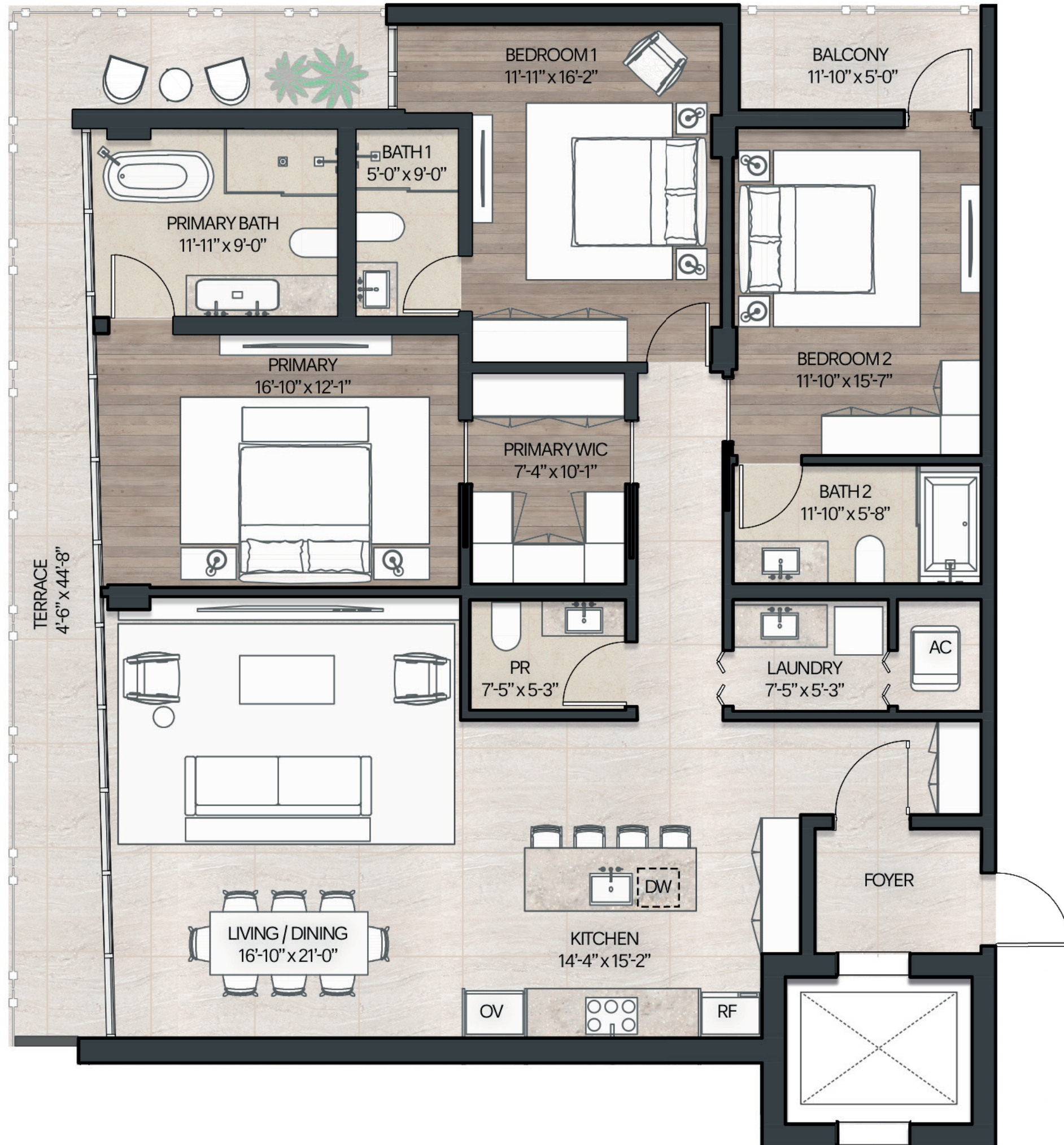

3127 SW 27th Avenue

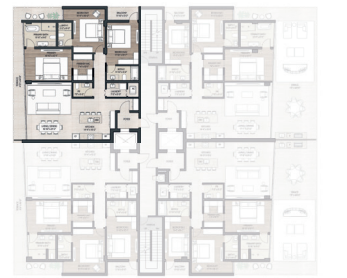

CANOPY & BAY VIEWS





Interior Design



Architecture



Sales



575 MADISON AVENUE, NY, NY 10022. 212.891.7000 © 2023 DOUGLAS ELLIMAN REAL ESTATE. ALL MATERIAL PRESENTED HEREIN IS INTENDED FOR INFORMATION PURPOSES ONLY. WHILE, THIS INFORMATION IS BELIEVED TO BE CORRECT, IT IS REPRESENTED SUBJECT TO ERRORS, OMISSIONS, CHANGES OR WITHDRAWAL WITHOUT NOTICE. ALL PROPERTY INFORMATION, INCLUDING, BUT NOT LIMITED TO SQUARE FOOTAGE, ROOM COUNT, NUMBER OF BEDROOMS AND THE SCHOOL DISTRICT IN PROPERTY LISTINGS SHOULD BE VERIFIED BY YOUR OWN ATTORNEY, ARCHITECT OR ZONING EXPERT. IF YOUR PROPERTY IS CURRENTLY LISTED WITH ANOTHER REAL ESTATE BROKER, PLEASE DISREGARD THIS OFFER. IT IS NOT OUR INTENTION TO SOLICIT THE OFFERINGS OF OTHER REAL ESTATE BROKERS. WE COOPERATE WITH THEM FULLY. EQUAL HOUSING OPPORTUNITY.

Residence 3B



# Residence 3B Level 3

3 Bedrooms  
3 Bathrooms  
Powder Room

Indoor Area: 1,926 ft² / 179 m²  
Outdoor Area: 956 ft² / 89 m²  
Total Area: 2,882 ft² / 268 m²



CANOPY & BAY VIEWS







Interior Design



Architecture



Sales



575 MADISON AVENUE, NY, NY 10022. 212.891.7000 © 2023 DOUGLAS ELLIMAN REAL ESTATE. ALL MATERIAL PRESENTED HEREIN IS INTENDED FOR INFORMATION PURPOSES ONLY. WHILE, THIS INFORMATION IS BELIEVED TO BE CORRECT, IT IS REPRESENTED SUBJECT TO ERRORS, OMISSIONS, CHANGES OR WITHDRAWAL WITHOUT NOTICE. ALL PROPERTY INFORMATION, INCLUDING, BUT NOT LIMITED TO SQUARE FOOTAGE, ROOM COUNT, NUMBER OF BEDROOMS AND THE SCHOOL DISTRICT IN PROPERTY LISTINGS SHOULD BE VERIFIED BY YOUR OWN ATTORNEY, ARCHITECT OR ZONING EXPERT. IF YOUR PROPERTY IS CURRENTLY LISTED WITH ANOTHER REAL ESTATE BROKER, PLEASE DISREGARD THIS OFFER. IT IS NOT OUR INTENTION TO SOLICIT THE OFFERINGS OF OTHER REAL ESTATE BROKERS. WE COOPERATE WITH THEM FULLY. EQUAL HOUSING OPPORTUNITY.

Residence 3C



# Residence 3C Level 3

3 Bedrooms  
3 Bathrooms  
Powder Room

Indoor Area: 1,944 ft<sup>2</sup> / 181 m<sup>2</sup>  
Outdoor Area: 332 f<sup>2</sup> / 31 m<sup>2</sup>  
Total Area: 2,276 ft<sup>2</sup> / 212 m<sup>2</sup>

3127 SW 27th Avenue

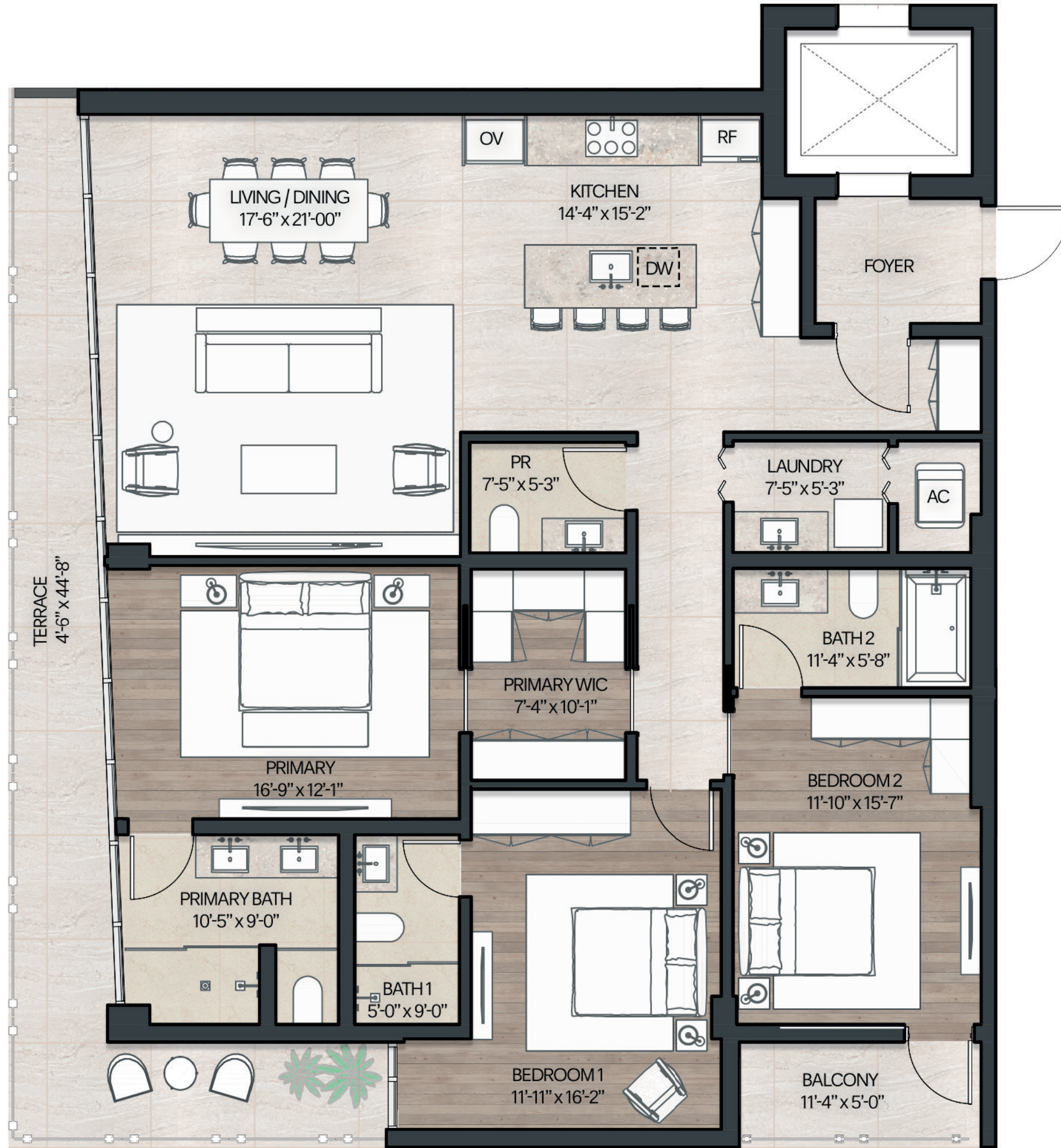

3127 SW 27th Avenue

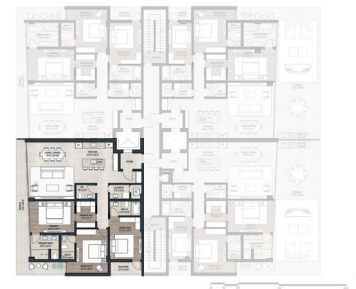

CANOPY & BAY VIEWS





Interior Design



Architecture



Sales



575 MADISON AVENUE, NY, NY 10022. 212.891.7000 © 2023 DOUGLAS ELLIMAN REAL ESTATE. ALL MATERIAL PRESENTED HEREIN IS INTENDED FOR INFORMATION PURPOSES ONLY. WHILE, THIS INFORMATION IS BELIEVED TO BE CORRECT, IT IS REPRESENTED SUBJECT TO ERRORS, OMISSIONS, CHANGES OR WITHDRAWAL WITHOUT NOTICE. ALL PROPERTY INFORMATION, INCLUDING, BUT NOT LIMITED TO SQUARE FOOTAGE, ROOM COUNT, NUMBER OF BEDROOMS AND THE SCHOOL DISTRICT IN PROPERTY LISTINGS SHOULD BE VERIFIED BY YOUR OWN ATTORNEY, ARCHITECT OR ZONING EXPERT. IF YOUR PROPERTY IS CURRENTLY LISTED WITH ANOTHER REAL ESTATE BROKER, PLEASE DISREGARD THIS OFFER. IT IS NOT OUR INTENTION TO SOLICIT THE OFFERINGS OF OTHER REAL ESTATE BROKERS. WE COOPERATE WITH THEM FULLY. EQUAL HOUSING OPPORTUNITY.

Residence 3D



# Residence 3D Level 3

3 Bedrooms  
3 Bathrooms  
Powder Room

Indoor Area: 1,905 ft<sup>2</sup> / 177 m<sup>2</sup>

Outdoor Area: 948 ft<sup>2</sup> / 88m<sup>2</sup>

Total Area: 2,853 ft<sup>2</sup> / 265 m<sup>2</sup>



CANOPY & BAY VIEWS

3127 SW 27th Avenue



CANOPY & BAY VIEWS





Interior Design



Architecture



Sales



575 MADISON AVENUE, NY, NY 10022. 212.891.7000 © 2023 DOUGLAS ELLIMAN REAL ESTATE. ALL MATERIAL PRESENTED HEREIN IS INTENDED FOR INFORMATION PURPOSES ONLY. WHILE, THIS INFORMATION IS BELIEVED TO BE CORRECT, IT IS REPRESENTED SUBJECT TO ERRORS, OMISSIONS, CHANGES OR WITHDRAWAL WITHOUT NOTICE. ALL PROPERTY INFORMATION, INCLUDING, BUT NOT LIMITED TO SQUARE FOOTAGE, ROOM COUNT, NUMBER OF BEDROOMS AND THE SCHOOL DISTRICT IN PROPERTY LISTINGS SHOULD BE VERIFIED BY YOUR OWN ATTORNEY, ARCHITECT OR ZONING EXPERT. IF YOUR PROPERTY IS CURRENTLY LISTED WITH ANOTHER REAL ESTATE BROKER, PLEASE DISREGARD THIS OFFER. IT IS NOT OUR INTENTION TO SOLICIT THE OFFERINGS OF OTHER REAL ESTATE BROKERS. WE COOPERATE WITH THEM FULLY. EQUAL HOUSING OPPORTUNITY.

Residence 4A



# Residence 4A Level 4

3 Bedrooms  
3 Bathrooms  
Powder Room

Indoor Area: 1,940 ft<sup>2</sup> / 180 m<sup>2</sup>  
Outdoor Area: 331 ft<sup>2</sup> / 31 m<sup>2</sup>  
Total Area: 2,271 ft<sup>2</sup> / 211 m<sup>2</sup>

3127 SW 27th Avenue

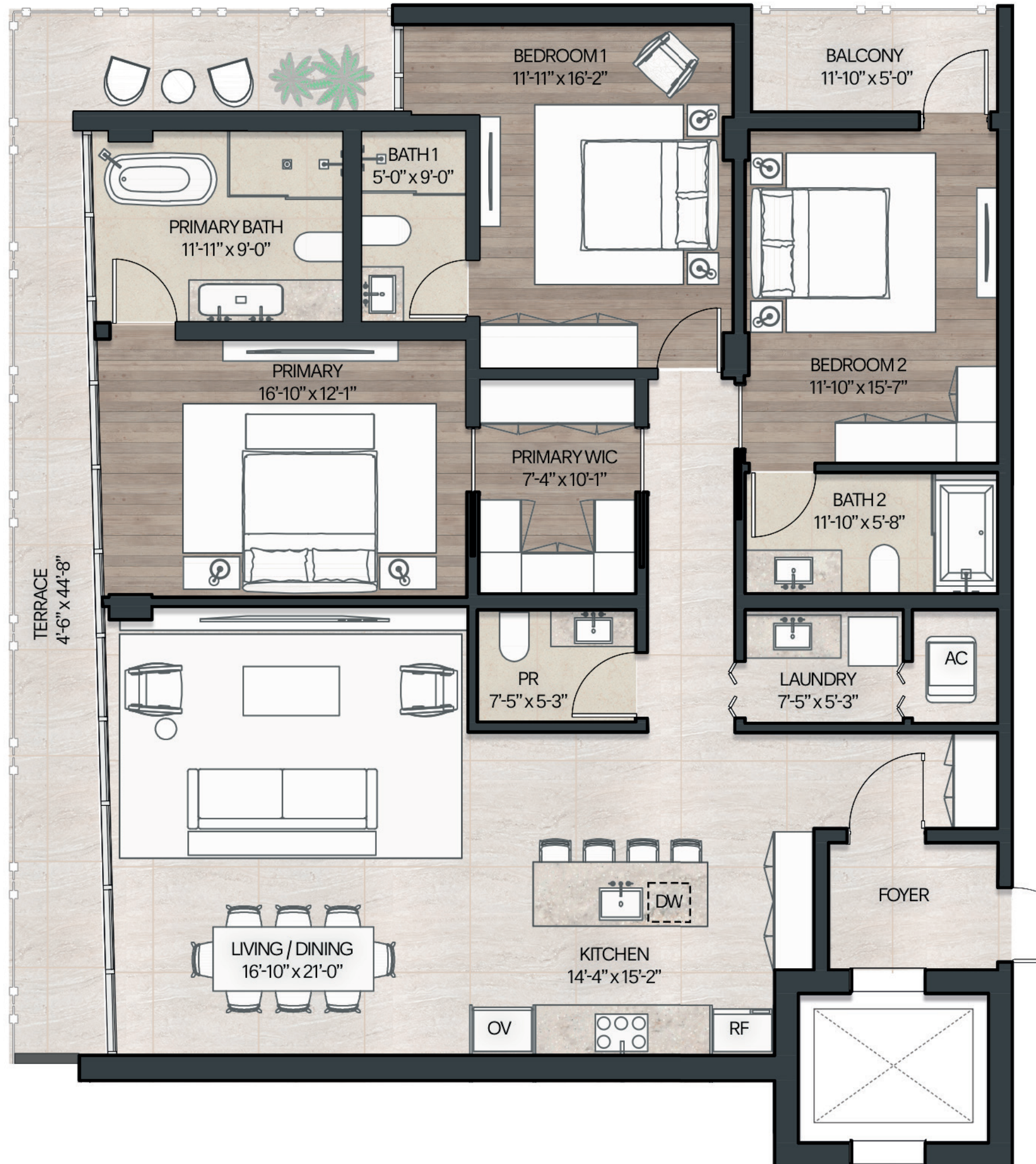

3127 SW 27th Avenue



CANOPY & BAY VIEWS





Interior Design



Architecture



Sales



575 MADISON AVENUE, NY, NY 10022. 212.891.7000 © 2023 DOUGLAS ELLIMAN REAL ESTATE. ALL MATERIAL PRESENTED HEREIN IS INTENDED FOR INFORMATION PURPOSES ONLY. WHILE, THIS INFORMATION IS BELIEVED TO BE CORRECT, IT IS REPRESENTED SUBJECT TO ERRORS, OMISSIONS, CHANGES OR WITHDRAWAL WITHOUT NOTICE. ALL PROPERTY INFORMATION, INCLUDING, BUT NOT LIMITED TO SQUARE FOOTAGE, ROOM COUNT, NUMBER OF BEDROOMS AND THE SCHOOL DISTRICT IN PROPERTY LISTINGS SHOULD BE VERIFIED BY YOUR OWN ATTORNEY, ARCHITECT OR ZONING EXPERT. IF YOUR PROPERTY IS CURRENTLY LISTED WITH ANOTHER REAL ESTATE BROKER, PLEASE DISREGARD THIS OFFER. IT IS NOT OUR INTENTION TO SOLICIT THE OFFERINGS OF OTHER REAL ESTATE BROKERS. WE COOPERATE WITH THEM FULLY. EQUAL HOUSING OPPORTUNITY.

Residence 4B



# Residence 4B Level 4

3 Bedrooms  
3 Bathrooms  
Powder Room

Indoor Area: 1,926 ft<sup>2</sup> / 179 m<sup>2</sup>  
Outdoor Area: 307 ft<sup>2</sup> / 29 m<sup>2</sup>  
Total Area: 2,233 ft<sup>2</sup> / 208 m<sup>2</sup>

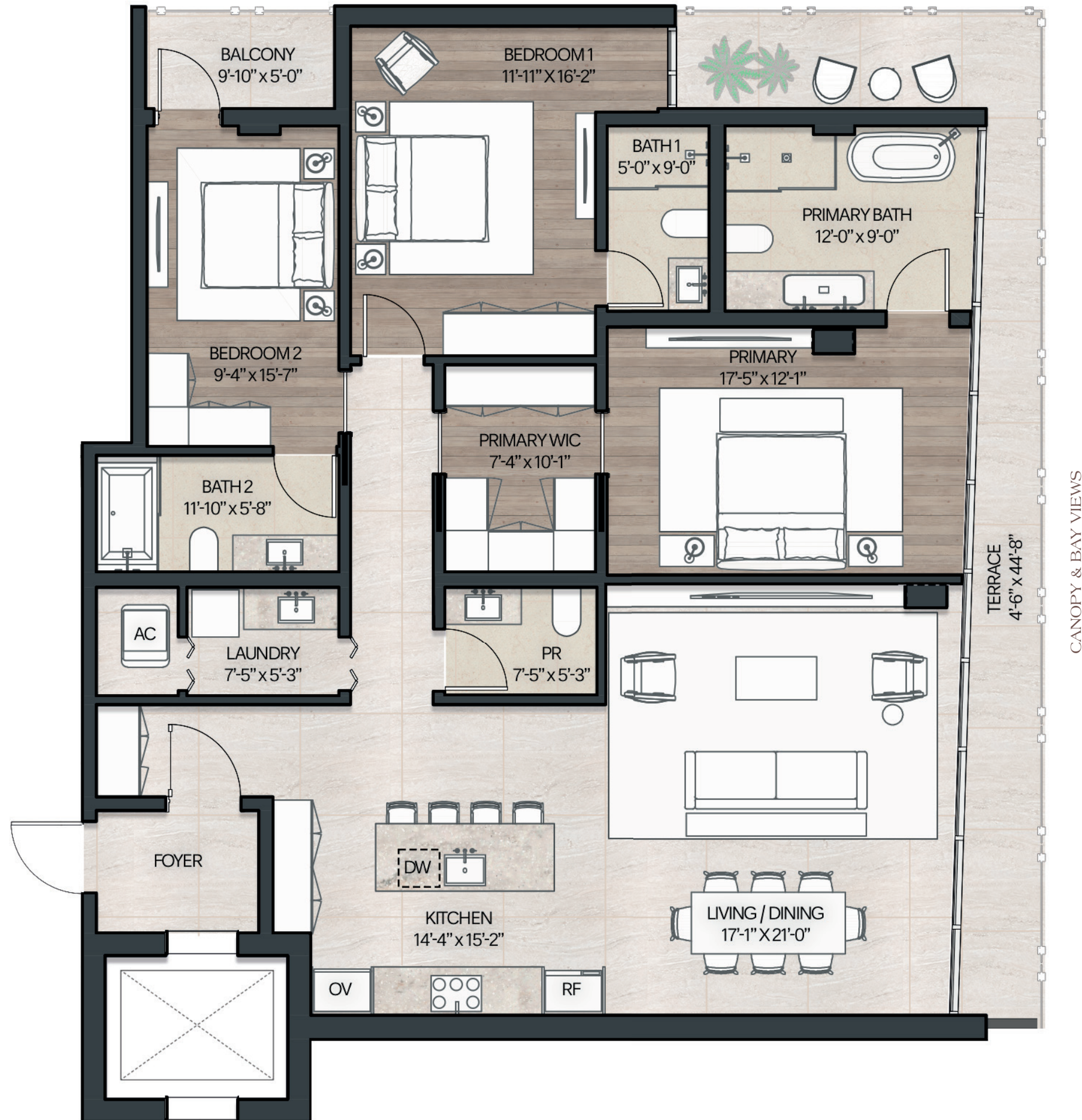

3127 SW 27th Avenue

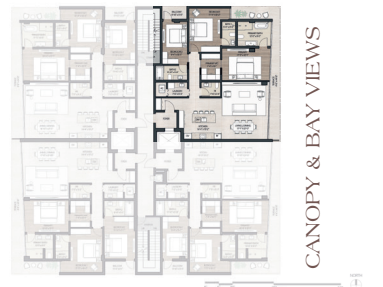

CANOPY & BAY VIEWS





Interior Design



Architecture



Sales



575 MADISON AVENUE, NY, NY 10022. 212.891.7000 © 2023 DOUGLAS ELLIMAN REAL ESTATE. ALL MATERIAL PRESENTED HEREIN IS INTENDED FOR INFORMATION PURPOSES ONLY. WHILE, THIS INFORMATION IS BELIEVED TO BE CORRECT, IT IS REPRESENTED SUBJECT TO ERRORS, OMISSIONS, CHANGES OR WITHDRAWAL WITHOUT NOTICE. ALL PROPERTY INFORMATION, INCLUDING, BUT NOT LIMITED TO SQUARE FOOTAGE, ROOM COUNT, NUMBER OF BEDROOMS AND THE SCHOOL DISTRICT IN PROPERTY LISTINGS SHOULD BE VERIFIED BY YOUR OWN ATTORNEY, ARCHITECT OR ZONING EXPERT. IF YOUR PROPERTY IS CURRENTLY LISTED WITH ANOTHER REAL ESTATE BROKER, PLEASE DISREGARD THIS OFFER. IT IS NOT OUR INTENTION TO SOLICIT THE OFFERINGS OF OTHER REAL ESTATE BROKERS. WE COOPERATE WITH THEM FULLY. EQUAL HOUSING OPPORTUNITY.

Residence 4C



# Residence 4C Level 4

3 Bedrooms  
3 Bathrooms  
Powder Room

Indoor Area: 1,944 ft<sup>2</sup> / 181 m<sup>2</sup>  
Outdoor Area: 332 ft<sup>2</sup> / 31 m<sup>2</sup>  
Total Area: 2,276 ft<sup>2</sup> / 212 m<sup>2</sup>

3127 SW 27th Avenue



3127 SW 27th Avenue

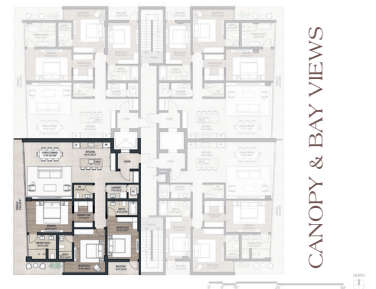

CANOPY & BAY VIEWS





Interior Design



Architecture



Sales



575 MADISON AVENUE, NY, NY 10022. 212.891.7000 © 2023 DOUGLAS ELLIMAN REAL ESTATE. ALL MATERIAL PRESENTED HEREIN IS INTENDED FOR INFORMATION PURPOSES ONLY. WHILE, THIS INFORMATION IS BELIEVED TO BE CORRECT, IT IS REPRESENTED SUBJECT TO ERRORS, OMISSIONS, CHANGES OR WITHDRAWAL WITHOUT NOTICE. ALL PROPERTY INFORMATION, INCLUDING, BUT NOT LIMITED TO SQUARE FOOTAGE, ROOM COUNT, NUMBER OF BEDROOMS AND THE SCHOOL DISTRICT IN PROPERTY LISTINGS SHOULD BE VERIFIED BY YOUR OWN ATTORNEY, ARCHITECT OR ZONING EXPERT. IF YOUR PROPERTY IS CURRENTLY LISTED WITH ANOTHER REAL ESTATE BROKER, PLEASE DISREGARD THIS OFFER. IT IS NOT OUR INTENTION TO SOLICIT THE OFFERINGS OF OTHER REAL ESTATE BROKERS. WE COOPERATE WITH THEM FULLY. EQUAL HOUSING OPPORTUNITY.

Residence 4D



# Residence 4D Level 4

3 Bedrooms  
3 Bathrooms  
Powder Room

Indoor Area: 1,905 ft<sup>2</sup> / 177 m<sup>2</sup>  
Outdoor Area: 307 ft<sup>2</sup> / 29 m<sup>2</sup>  
Total Area: 2,212 ft<sup>2</sup> / 206 m<sup>2</sup>

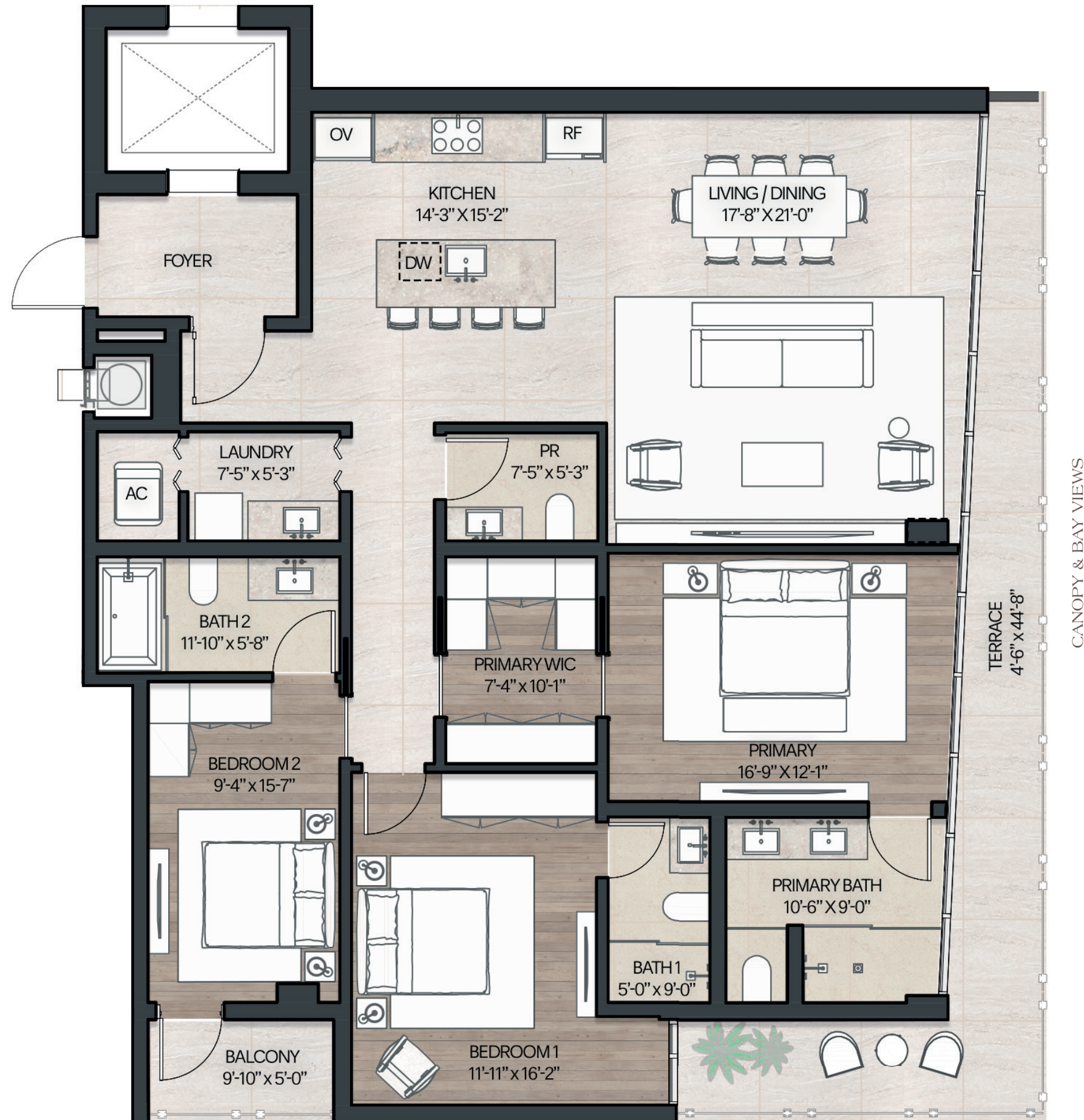

3127 SW 27th Avenue



CANOPY & BAY VIEWS