

Residence 01

3 BEDROOMS + DEN | 4 BATHROOMS

INTERIOR	2,131 SQ FT 198 SQ M
EXTERIOR A (Floors 10, 14, 17, 20, 23, 26, 29)	747 SQ FT 69 SQ M
EXTERIOR B (Floors 8, 11, 15, 18, 21, 24, 27)	733 SQ FT 68 SQ M
EXTERIOR C (Floors 9, 12, 16, 19, 22, 25, 28)	732 SQ FT 68 SQ M
TOTAL	2,863 - 2,878 SQ FT 266 - 267 SQ M

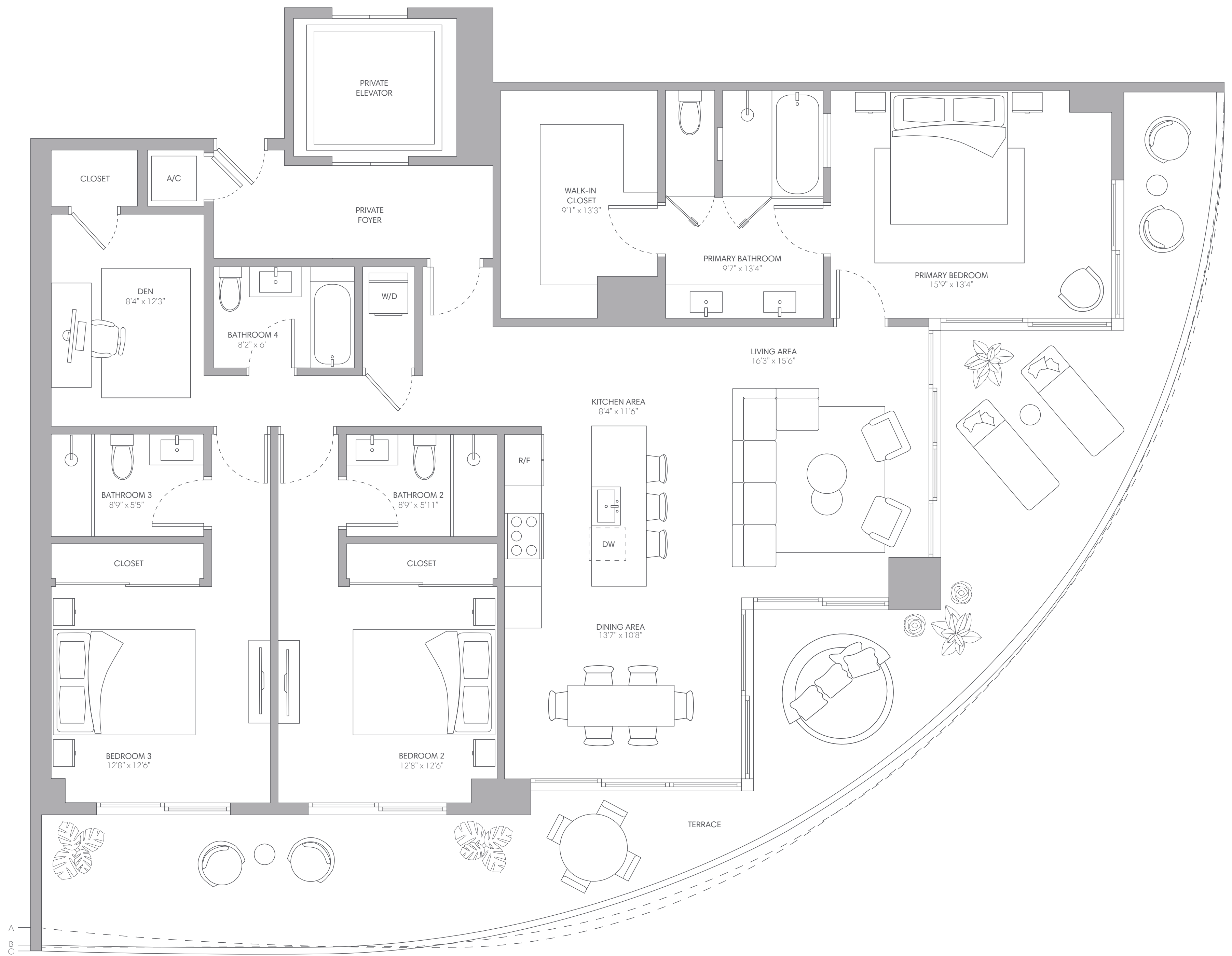
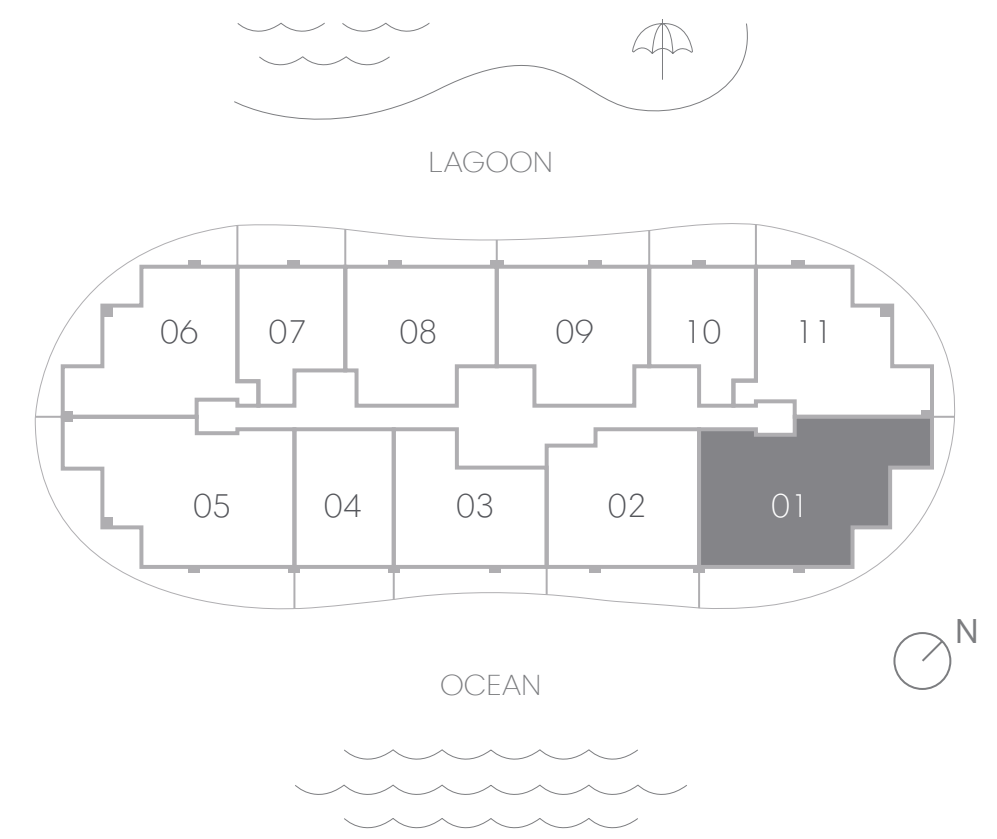

786 629 1111
 TurnberryOneParkTower.com
 2411 Laguna Circle, North Miami, FL 33181

TURNBERRY FORTUNE DEVELOPMENT SALES

Oral representations cannot be relied upon as correctly stating the representations of the developer. For correct representations, reference should be made to the documents required by Section 718.503, Florida Statutes, to be furnished by a developer to a buyer. The dimensions stated for any depicted unit floor plan are approximate because there are various recognized methods for calculating the square footage of a unit. The square footage stated herein is calculated from the exterior boundaries of the exterior walls to the centerline of interior demising walls without deductions for cutouts, curves, or architectural features. This method typically results in quoted dimensions greater than the dimensions that would be determined by using other accepted methods. The illustrations and images are conceptual. The floor plan, unit layout, locations of windows, doors, closets, plumbing fixtures, mechanical equipment, appliances, structural elements, architectural design elements and the uses, configurations, and entries to rooms may be changed based on final approved plans, permitting, and completed construction. The furniture layout and the use of space illustrated are suggested uses only and not intended to guaranty any specific use of space or accommodation of specific furnishings, furnishings, design features, fixtures, and décor illustrated are conceptual and may not be included with a unit purchase. Consult the developer's prospectus which will be provided to you by the developer to learn what is included with a unit purchase and to review the unit square footage calculation method to be relied upon, which is set forth in the developer's prospectus.

Residence 02

2 BEDROOMS + DEN | 3 BATHROOMS

INTERIOR	1,545 SQ FT 143 SQ M
EXTERIOR A (Floors 9, 12, 16, 19, 22, 25, 28)	313 SQ FT 29 SQ M
EXTERIOR B (Floors 8, 11, 15, 18, 21, 24, 27)	284 SQ FT 26 SQ M
EXTERIOR C (Floors 10, 14, 17, 20, 23, 26, 29)	259 SQ FT 24 SQ M
TOTAL	1,804 - 1,858 SQ FT 167 - 172 SQ M

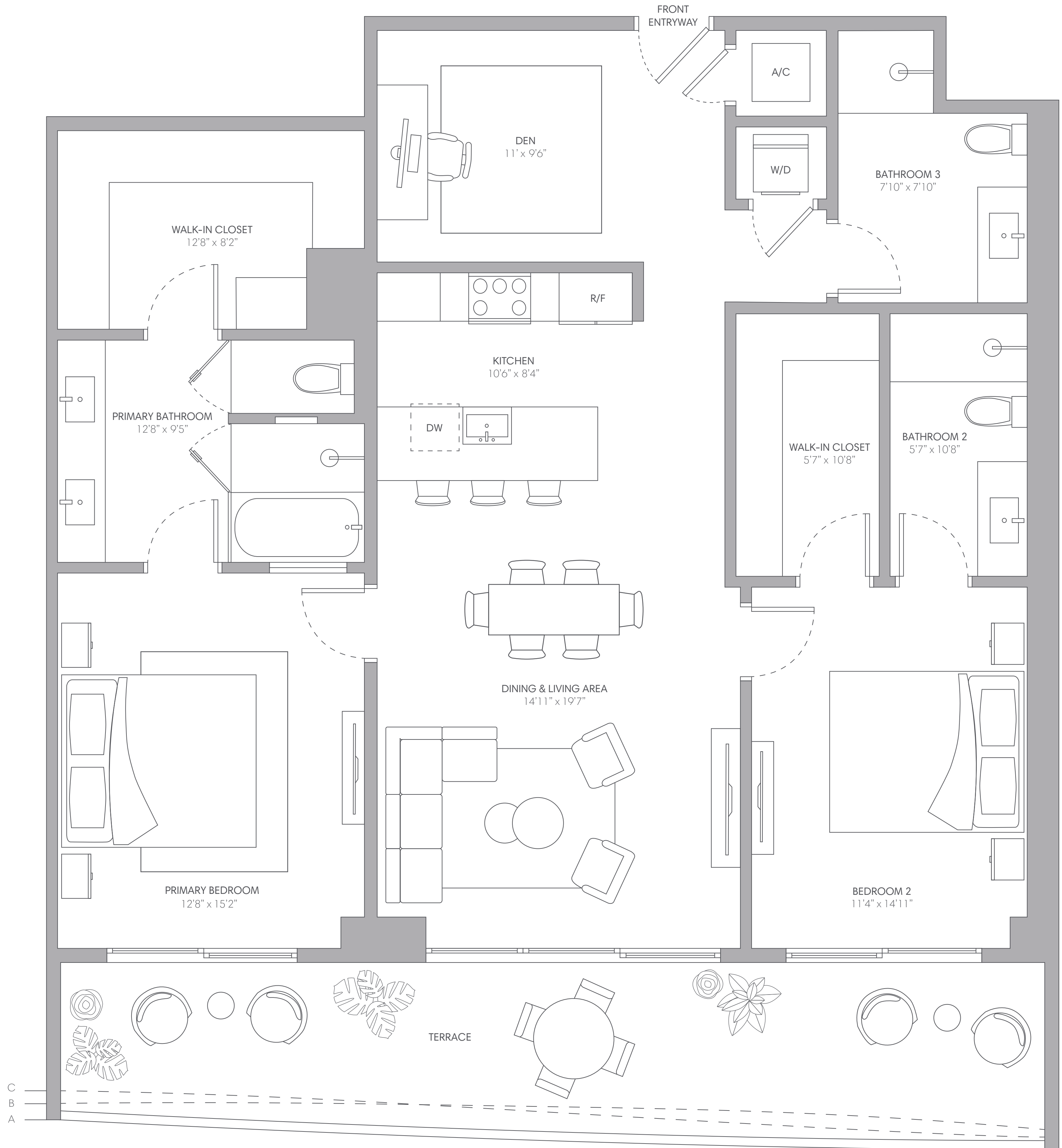
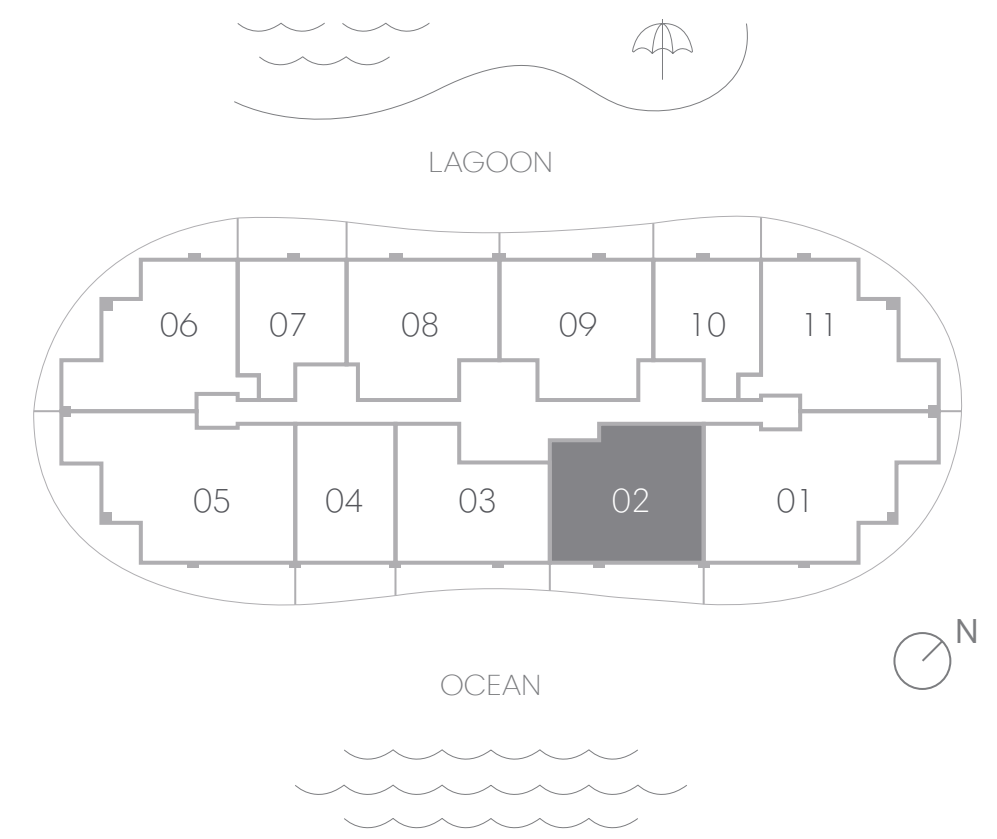

786 629 1111
TurnberryOneParkTower.com
2411 Laguna Circle, North Miami, FL 33181

TURNBERRY
FORTUNE
DEVELOPMENT
SALES

Oral representations cannot be relied upon as correctly stating the representations of the developer. For correct representations, reference should be made to the documents required by Section 718.503, Florida Statutes, to be furnished by a developer to a buyer. The dimensions stated for any depicted unit floor plan are approximate because there are various recognized methods for calculating the square footage of a unit. The square footage stated herein is calculated from the exterior boundaries of the exterior walls to the centerline of interior demising walls without deductions for cutouts, curves, or architectural features. This method typically results in quoted dimensions greater than the dimensions that would be determined by using other accepted methods. The illustrations and images are conceptual. The floor plan, unit layout, locations of windows, doors, closets, plumbing fixtures, mechanical equipment, appliances, structural elements, architectural design elements and the uses, configurations, and entries to rooms may be changed based on final approved plans, permitting, and completed construction. The furniture layout and the use of space illustrated are suggested uses only and not intended to guaranty any specific use of space or accommodation of specific furnishings, furnishings, design features, fixtures, and décor illustrated are conceptual and may not be included with a unit purchase. Consult the developer's prospectus which will be provided to you by the developer to learn what is included with a unit purchase and to review the unit square footage calculation method to be relied upon, which is set forth in the developer's prospectus.

Residence 03

2 BEDROOMS + DEN | 3 BATHROOMS

INTERIOR	1,334 SQ FT 124 SQ M
EXTERIOR A (Floors 10, 14, 17, 20, 23, 26, 29)	279 SQ FT 26 SQ M
EXTERIOR B (Floors 9, 12, 16, 19, 22, 25, 28)	251 SQ FT 23 SQ M
EXTERIOR C (Floors 8, 11, 15, 18, 21, 24, 27)	244 SQ FT 23 SQ M
TOTAL	1,578 - 1,613 SQ FT 147 - 150 SQ M

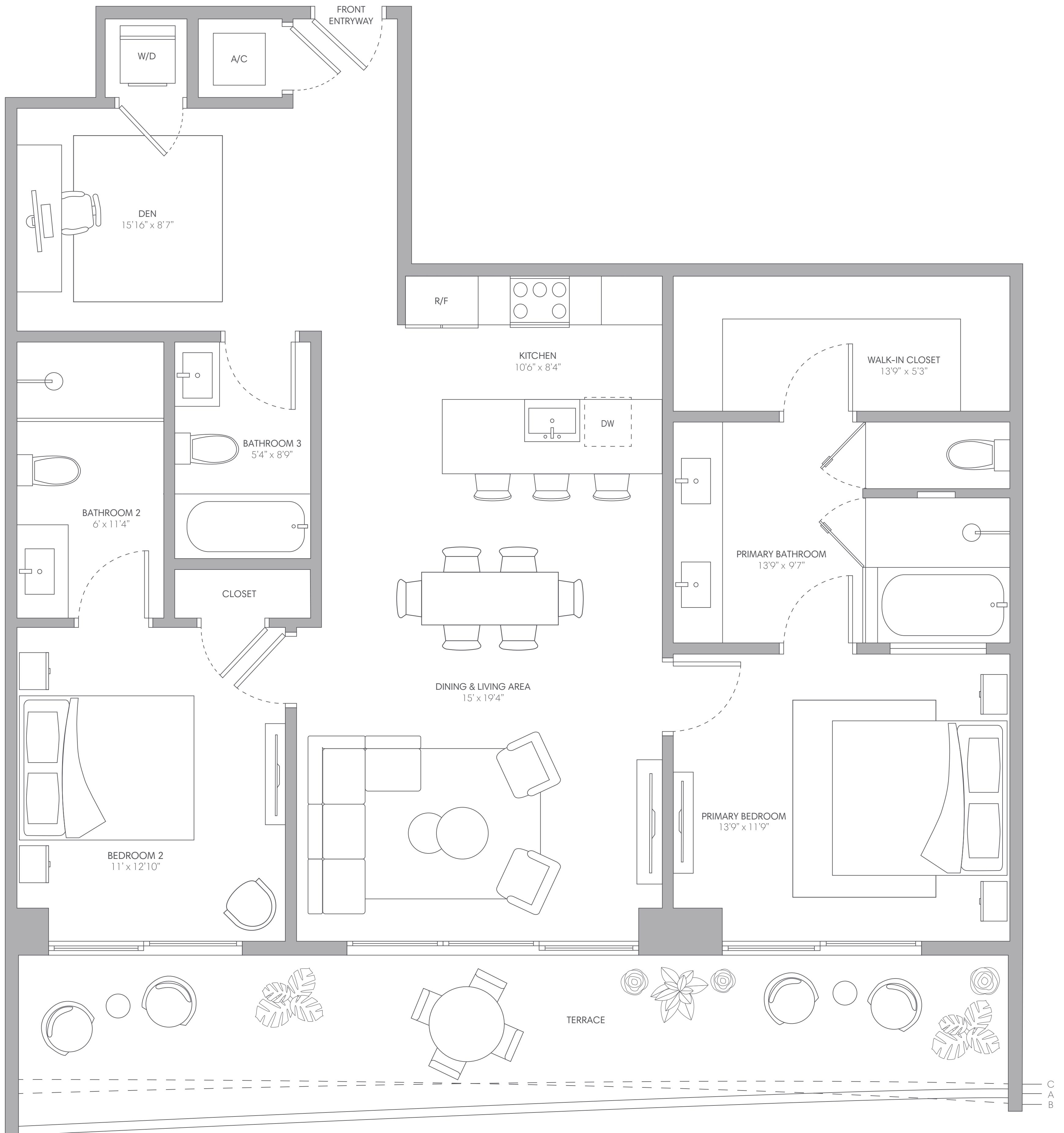
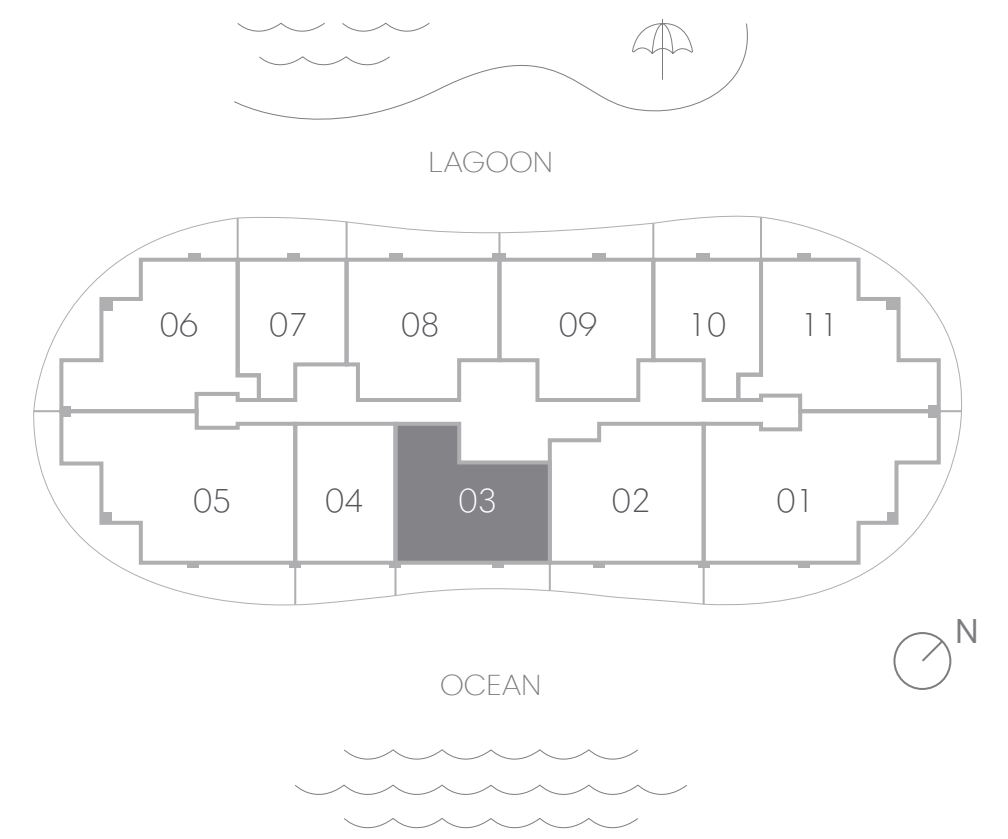

786 629 1111
TurnberryOneParkTower.com
2411 Laguna Circle, North Miami, FL 33181

TURNBERRY
FORTUNE
DEVELOPMENT
SALES

Oral representations cannot be relied upon as correctly stating the representations of the developer. For correct representations, reference should be made to the documents required by Section 718.503, Florida Statutes, to be furnished by a developer to a buyer. The dimensions stated for any depicted unit floor plan are approximate because there are various recognized methods for calculating the square footage of a unit. The square footage stated herein is calculated from the exterior boundaries of the exterior walls to the centerline of interior demising walls without deductions for cutouts, curves, or architectural features. This method typically results in quoted dimensions greater than the dimensions that would be determined by using other accepted methods. The illustrations and images are conceptual. The floor plan, unit layout, locations of windows, doors, closets, plumbing fixtures, mechanical equipment, appliances, structural elements, architectural design elements and the uses, configurations, and entries to rooms may be changed based on final approved plans, permitting, and completed construction. The furniture layout and the use of space illustrated are suggested uses only and not intended to guaranty any specific use of space or accommodation of specific furnishings, furnishings, design features, fixtures, and décor illustrated are conceptual and may not be included with a unit purchase. Consult the developer's prospectus which will be provided to you by the developer to learn what is included with a unit purchase and to review the unit square footage calculation method to be relied upon, which is set forth in the developer's prospectus.

Residence 04

1 BEDROOM + DEN | 2 BATHROOMS

INTERIOR	1,081 SQ FT 100 SQ M
EXTERIOR A (Floors 10, 14, 17, 20, 23, 26, 29)	221 SQ FT 21 SQ M
EXTERIOR B (Floors 8, 11, 15, 18, 21, 24, 27)	200 SQ FT 28 SQ M
EXTERIOR C (Floors 9, 12, 16, 19, 22, 25, 28)	170 SQ FT 16 SQ M
TOTAL	1,251 - 1,302 SQ FT 116 - 128 SQ M

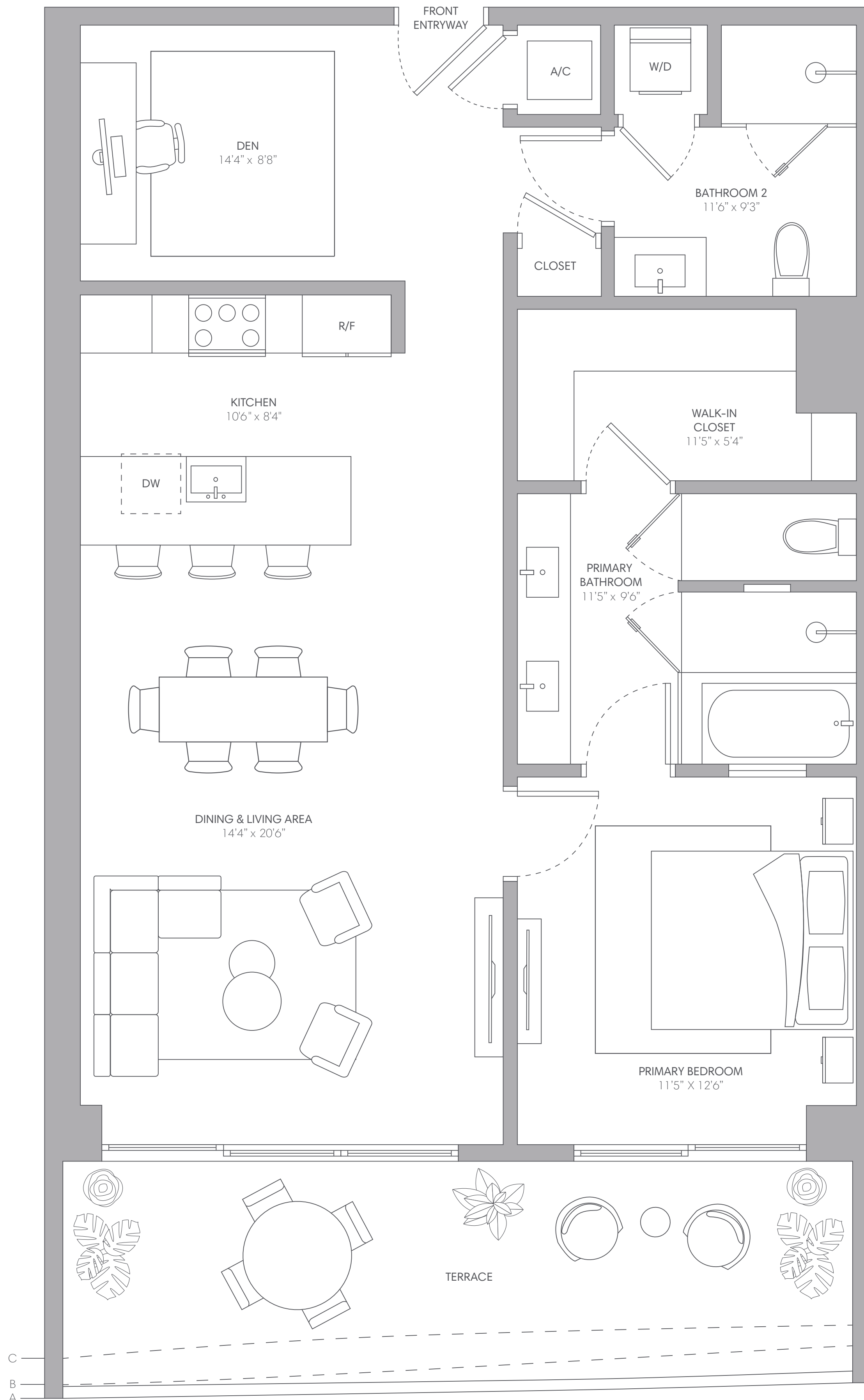
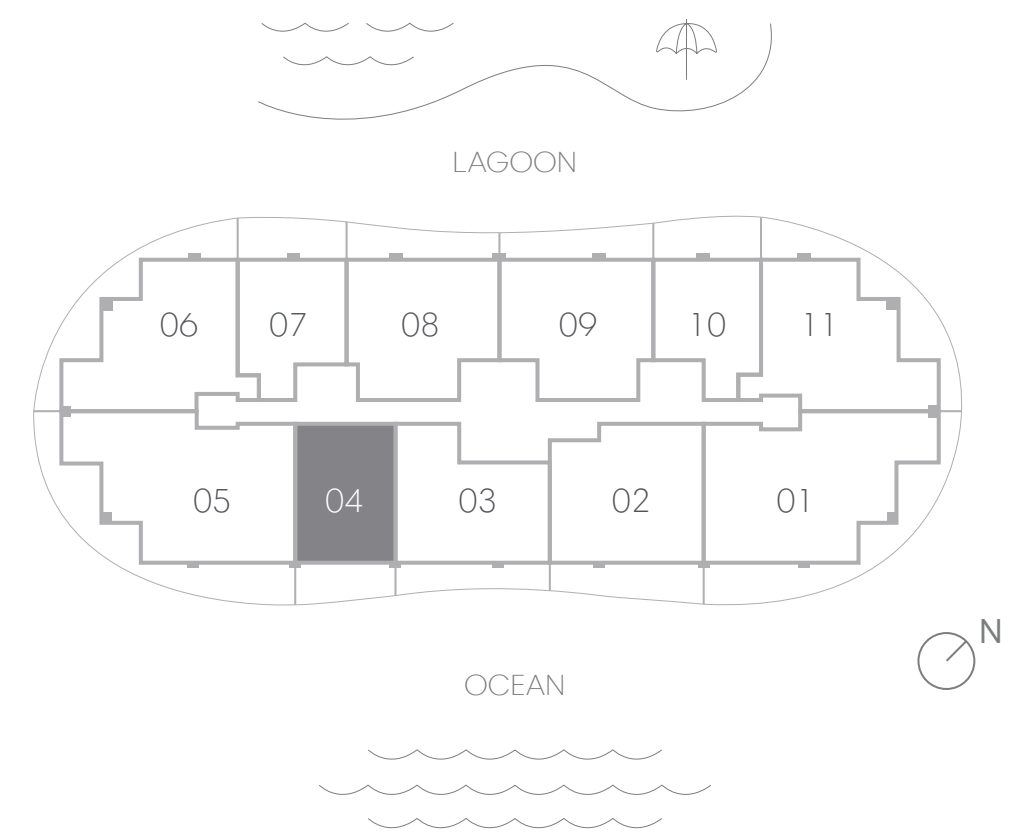

786 629 1111
 TurnberryOneParkTower.com
 2411 Laguna Circle, North Miami, FL 33181

TURNBERRY FORTUNE
 DEVELOPMENT SALES

Oral representations cannot be relied upon as correctly stating the representations of the developer. For correct representations, reference should be made to the documents required by Section 718.503, Florida Statutes, to be furnished by a developer to a buyer. The dimensions stated for any depicted unit floor plan are approximate because there are various recognized methods for calculating the square footage of a unit. The square footage stated herein is calculated from the exterior boundaries of the exterior walls to the centerline of interior demising walls without deductions for cutouts, curves, or architectural features. This method typically results in quoted dimensions greater than the dimensions that would be determined by using other accepted methods. The illustrations and images are conceptual. The floor plan, unit layout, locations of windows, doors, closets, plumbing fixtures, mechanical equipment, appliances, structural elements, architectural design elements and the uses, configurations, and entries to rooms may be changed based on final approved plans, permitting, and completed construction. The furniture layout and the use of space illustrated are suggested uses only and not intended to guaranty any specific use of space or accommodation of specific furnishings, furnishings, design features, fixtures, and décor illustrated are conceptual and may not be included with a unit purchase. Consult the developer's prospectus which will be provided to you by the developer to learn what is included with a unit purchase and to review the unit square footage calculation method to be relied upon, which is set forth in the developer's prospectus.

Residence 05

3 BEDROOMS + DEN | 4 BATHROOMS

INTERIOR	2,130 SQ FT 198 SQ M
EXTERIOR A (Floors 9, 12, 16, 19, 22, 25, 28)	743 SQ FT 69 SQ M
EXTERIOR B (Floors 8, 11, 15, 18, 21, 24, 27)	734 SQ FT 70 SQ M
EXTERIOR C (Floors 7, 10, 14, 17, 20, 23, 26, 29)	726 SQ FT 67 SQ M
TOTAL	2,856 - 2,873 SQ FT 265 - 267 SQ M

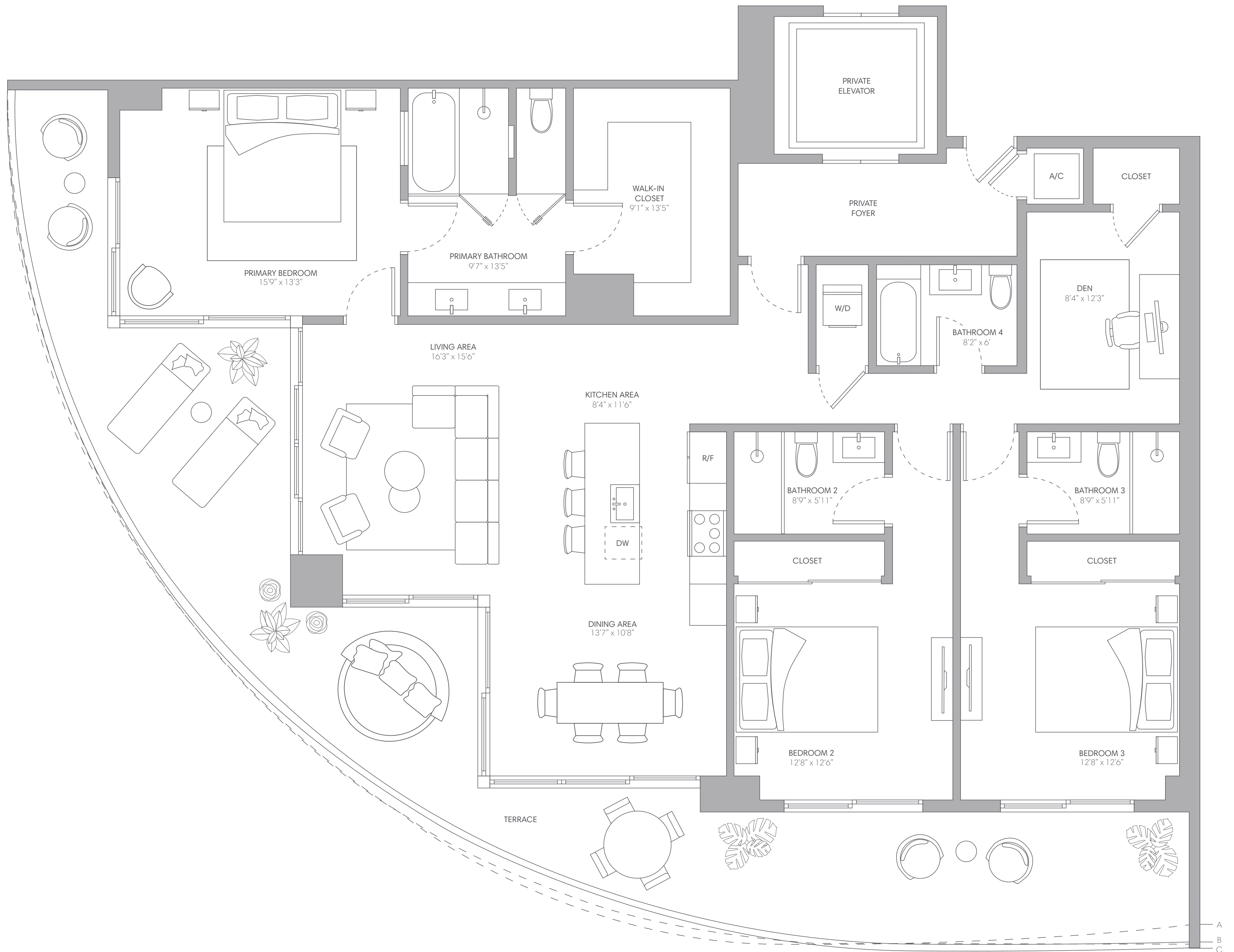
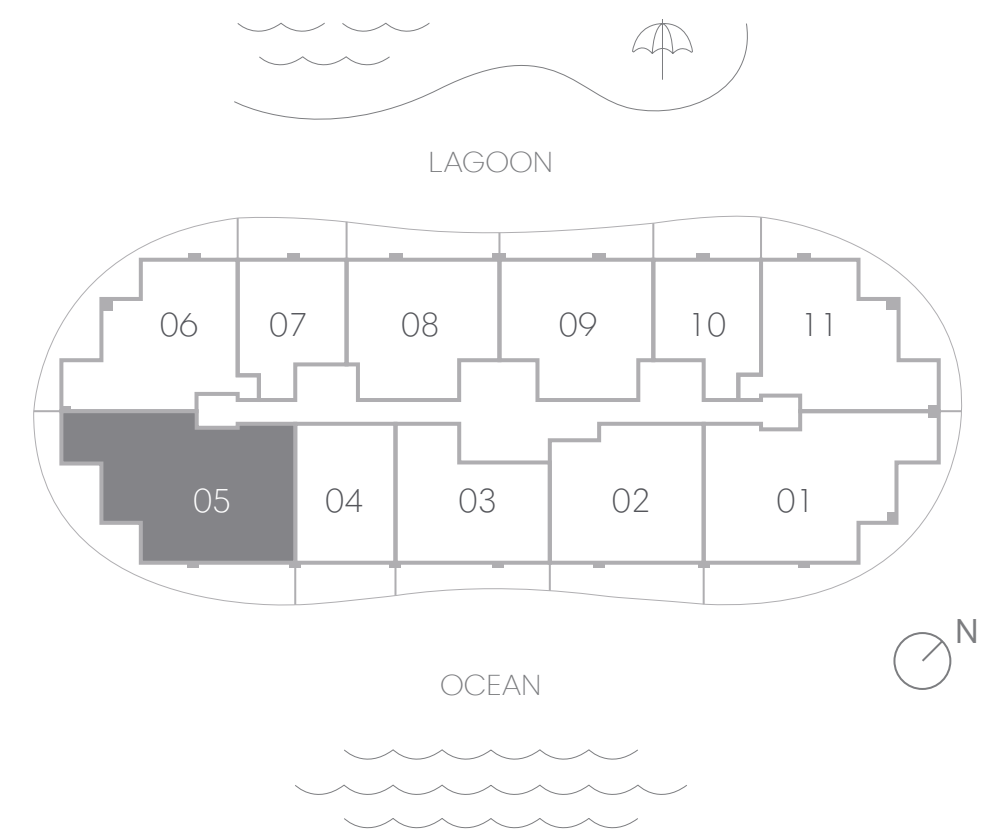

786 629 1111
TurnberryOneParkTower.com
2411 Laguna Circle, North Miami, FL 33181

TURNBERRY
FORTUNE
DEVELOPMENT
SALES

Oral representations cannot be relied upon as correctly stating the representations of the developer. For correct representations, reference should be made to the documents required by Section 718.503, Florida Statutes, to be furnished by a developer to a buyer. The dimensions stated for any depicted unit floor plan are approximate because there are various recognized methods for calculating the square footage of a unit. The square footage stated herein is calculated from the exterior boundaries of the exterior walls to the centerline of interior demising walls without deductions for cutouts, curves, or architectural features. This method typically results in quoted dimensions greater than the dimensions that would be determined by using other accepted methods. The illustrations and images are conceptual. The floor plan, unit layout, locations of windows, doors, closets, plumbing fixtures, mechanical equipment, appliances, structural elements, architectural design elements and the uses, configurations, and entries to rooms may be changed based on final approved plans, permitting, and completed construction. The furniture layout and the use of space illustrated are suggested uses only and not intended to guaranty any specific use of space or accommodation of specific furnishings, furnishings, design features, fixtures, and décor illustrated are conceptual and may not be included with a unit purchase. Consult the developer's prospectus which will be provided to you by the developer to learn what is included with a unit purchase and to review the unit square footage calculation method to be relied upon, which is set forth in the developer's prospectus.

Residence 06

2 BEDROOMS + DEN | 3 BATHROOMS

INTERIOR	1,569 SQ FT 145 SQ M
EXTERIOR A (Floors 4, 7, 10, 14, 17, 20, 23, 26, 29)	623 SQ FT 58 SQ M
EXTERIOR B (Floors 2, 5, 8, 11, 15, 18, 21, 24, 27)	618 SQ FT 57 SQ M
EXTERIOR C (Floors 3, 6, 9, 12, 16, 19, 22, 25, 28)	594 SQ FT 55 SQ M
TOTAL	2,163 - 2,192 SQ FT 200 - 203 SQ M

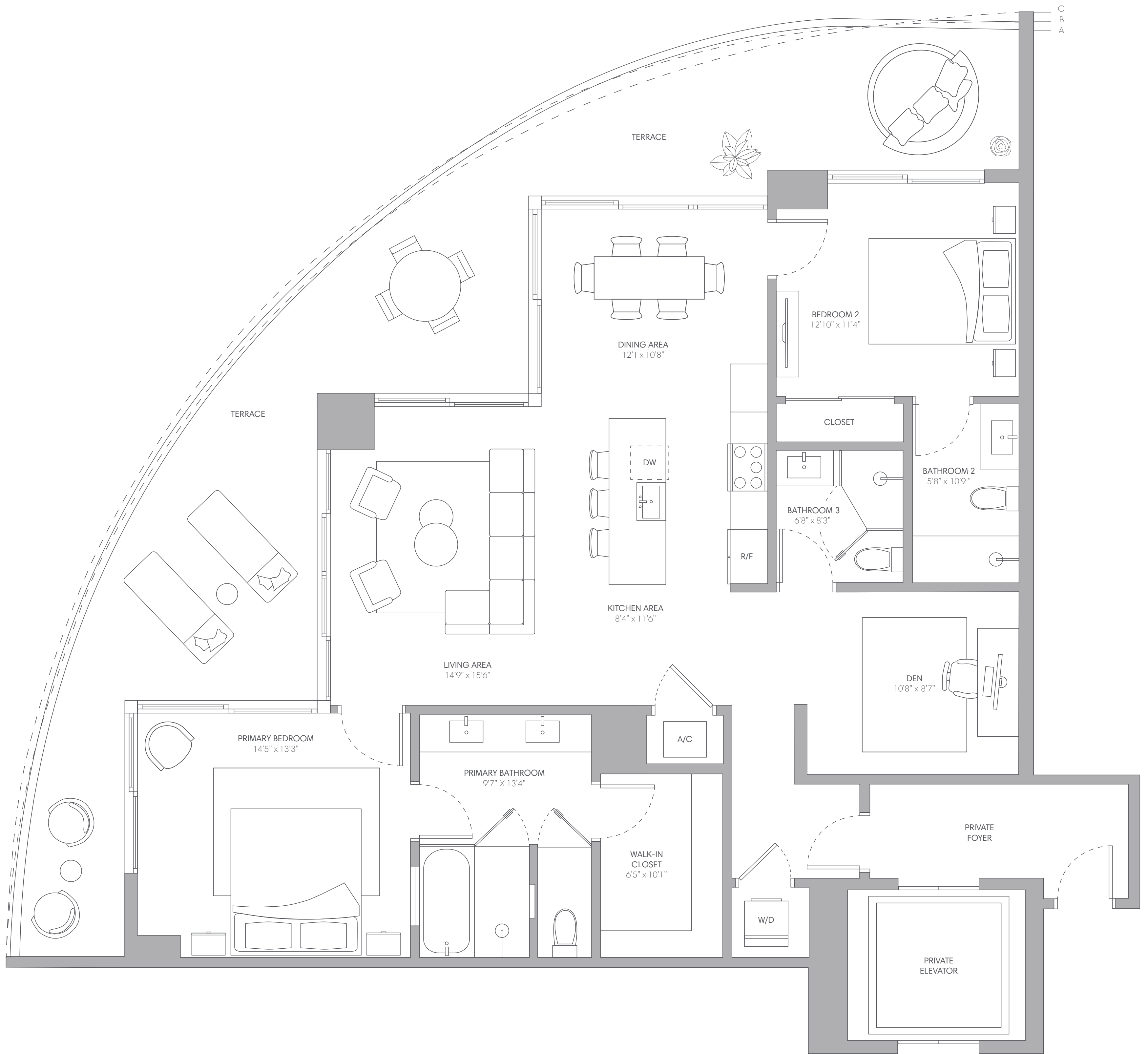
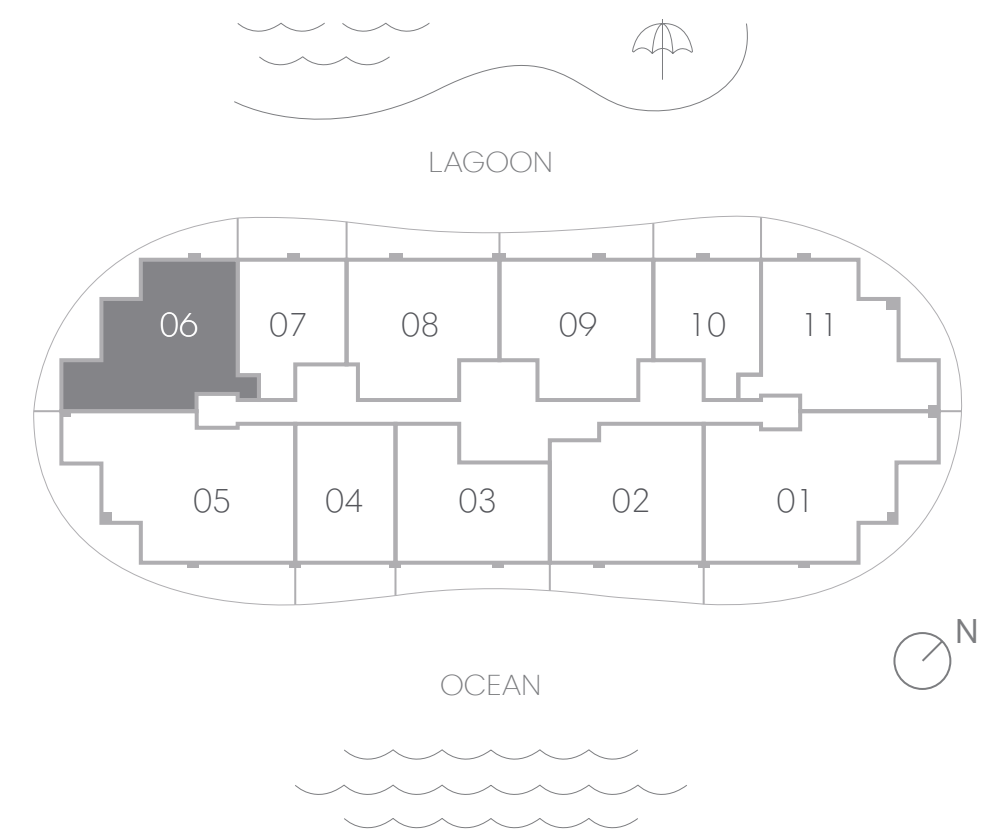

786 629 1111
TurnberryOneParkTower.com
2411 Laguna Circle, North Miami, FL 33181

TURNBERRY FORTUNE
DEVELOPMENT SALES

Oral representations cannot be relied upon as correctly stating the representations of the developer. For correct representations, reference should be made to the documents required by Section 718.503, Florida Statutes, to be furnished by a developer to a buyer. The dimensions stated for any depicted unit floor plan are approximate because there are various recognized methods for calculating the square footage of a unit. The square footage stated herein is calculated from the exterior boundaries of the exterior walls to the centerline of interior demising walls without deductions for cutouts, curves, or architectural features. This method typically results in quoted dimensions greater than the dimensions that would be determined by using other accepted methods. The illustrations and images are conceptual. The floor plan, unit layout, locations of windows, doors, closets, plumbing fixtures, mechanical equipment, appliances, structural elements, architectural design elements and the uses, configurations, and entries to rooms may be changed based on final approved plans, permitting, and completed construction. The furniture layout and the use of space illustrated are suggested uses only and not intended to guaranty any specific use of space or accommodation of specific furnishings, furnishings, design features, fixtures, and décor illustrated are conceptual and may not be included with a unit purchase. Consult the developer's prospectus which will be provided to you by the developer to learn what is included with a unit purchase and to review the unit square footage calculation method to be relied upon, which is set forth in the developer's prospectus.

Residence 07

1 BEDROOM | 1.5 BATHROOMS

INTERIOR	962 SQ FT 89 SQ M
EXTERIOR A (Floors 3, 9, 12, 16, 19, 22, 25, 28)	238 SQ FT 22 SQ M
EXTERIOR B (Floors 2, 5, 8, 11, 15, 18, 21, 24, 27)	232 SQ FT 22 SQ M
EXTERIOR C (Floors 4, 10, 14, 17, 20, 23, 26, 29)	203 SQ FT 19 SQ M
TOTAL	1,165 - 1,206 SQ FT 108 - 111 SQ M

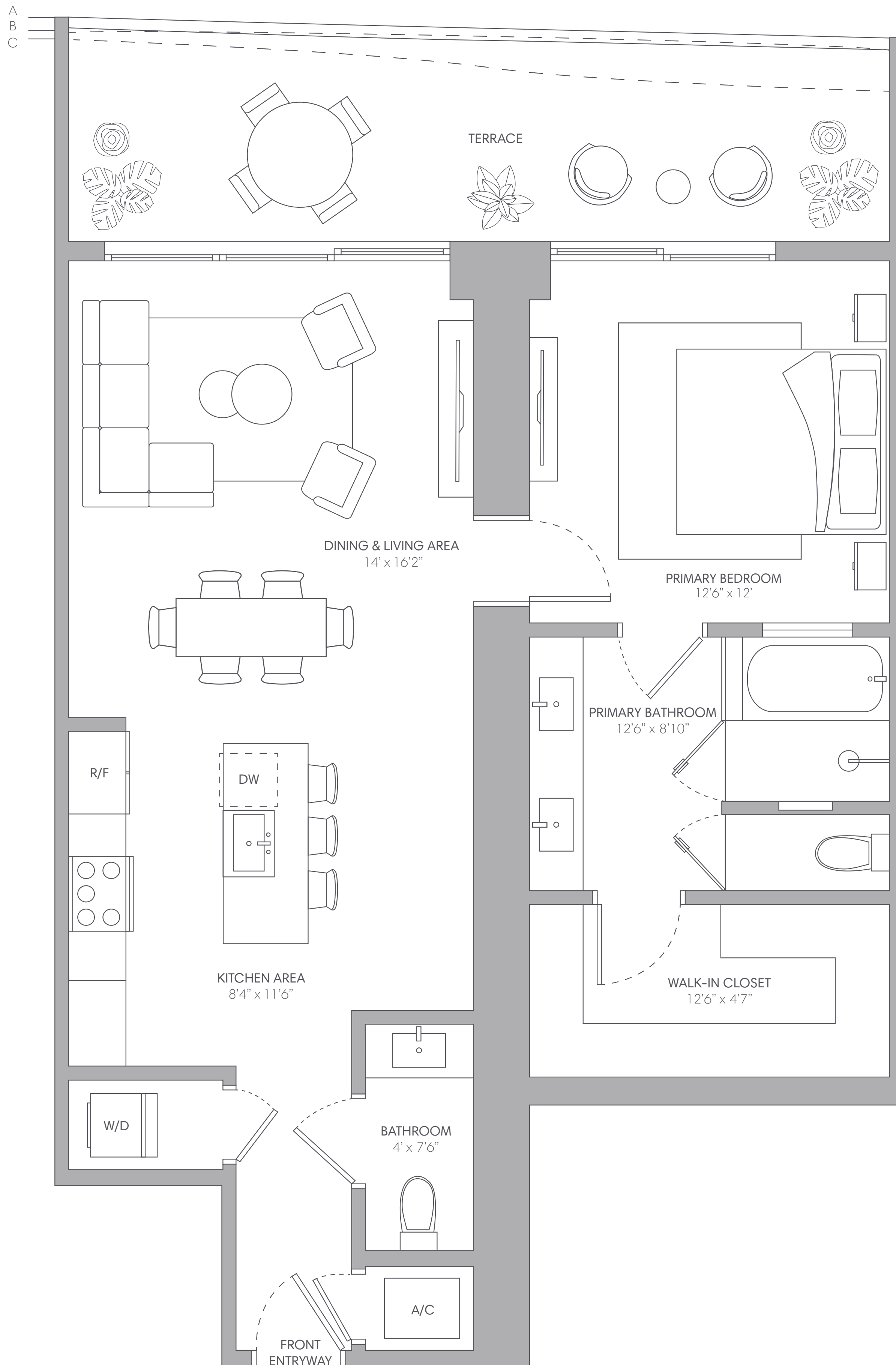
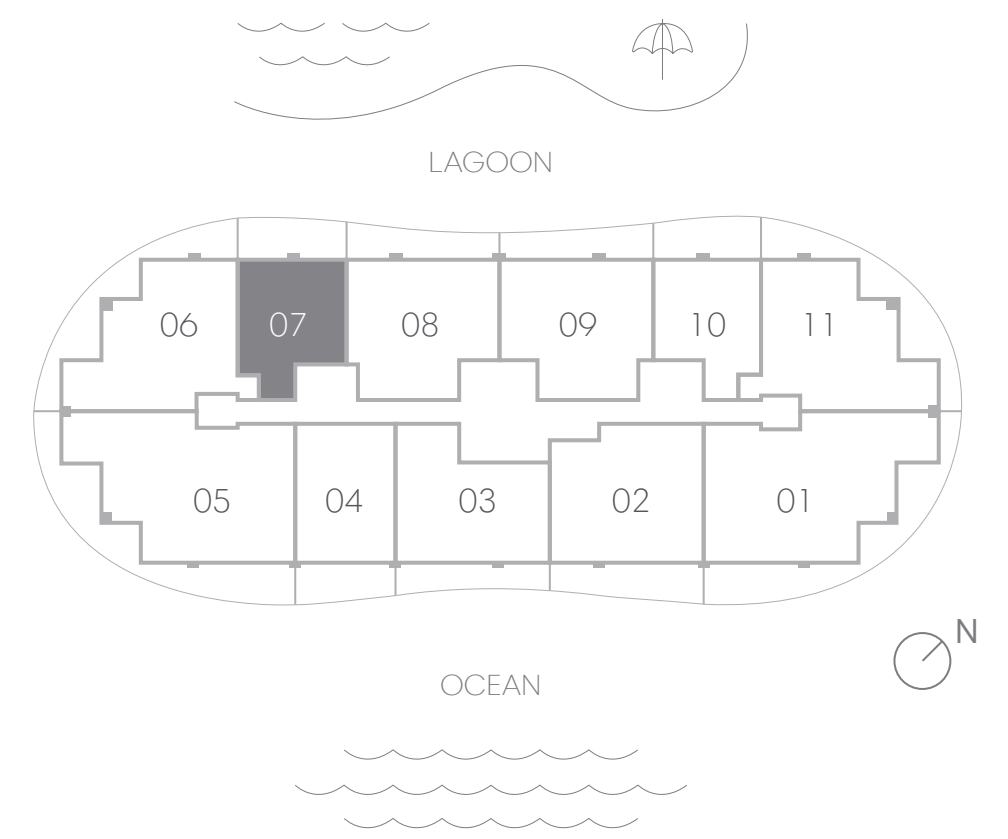

786 629 1111
TurnberryOneParkTower.com
2411 Laguna Circle, North Miami, FL 33181

TURNBERRY FORTUNE
DEVELOPMENT SALES

Oral representations cannot be relied upon as correctly stating the representations of the developer. For correct representations, reference should be made to the documents required by Section 718.503, Florida Statutes, to be furnished by a developer to a buyer. The dimensions stated for any depicted unit floor plan are approximate because there are various recognized methods for calculating the square footage of a unit. The square footage stated herein is calculated from the exterior boundaries of the exterior walls to the centerline of interior demising walls without deductions for cutouts, curves, or architectural features. This method typically results in quoted dimensions greater than the dimensions that would be determined by using other accepted methods. The illustrations and images are conceptual. The floor plan, unit layout, locations of windows, doors, closets, plumbing fixtures, mechanical equipment, appliances, structural elements, architectural design elements and the uses, configurations, and entries to rooms may be changed based on final approved plans, permitting, and completed construction. The furniture layout and the use of space illustrated are suggested uses only and not intended to guaranty any specific use of space or accommodation of specific furnishings, furnishings, design features, fixtures, and décor illustrated are conceptual and may not be included with a unit purchase. Consult the developer's prospectus which will be provided to you by the developer to learn what is included with a unit purchase and to review the unit square footage calculation method to be relied upon, which is set forth in the developer's prospectus.

Residence 08

2 BEDROOMS + DEN | 3 BATHROOMS

INTERIOR	1,462 SQ FT 136 SQ M
EXTERIOR A (Floors 3, 6, 9, 12, 16, 19, 22, 25, 28, 31)	299 SQ FT 28 SQ M
EXTERIOR B (Floors 8, 11, 15, 18, 21, 24, 27, 30)	264 SQ FT 25 SQ M
EXTERIOR C (Floors 4, 10, 14, 17, 20, 23, 26, 29)	240 SQ FT 22 SQ M
TOTAL	1,702 - 1,761 SQ FT 158 - 164 SQ M

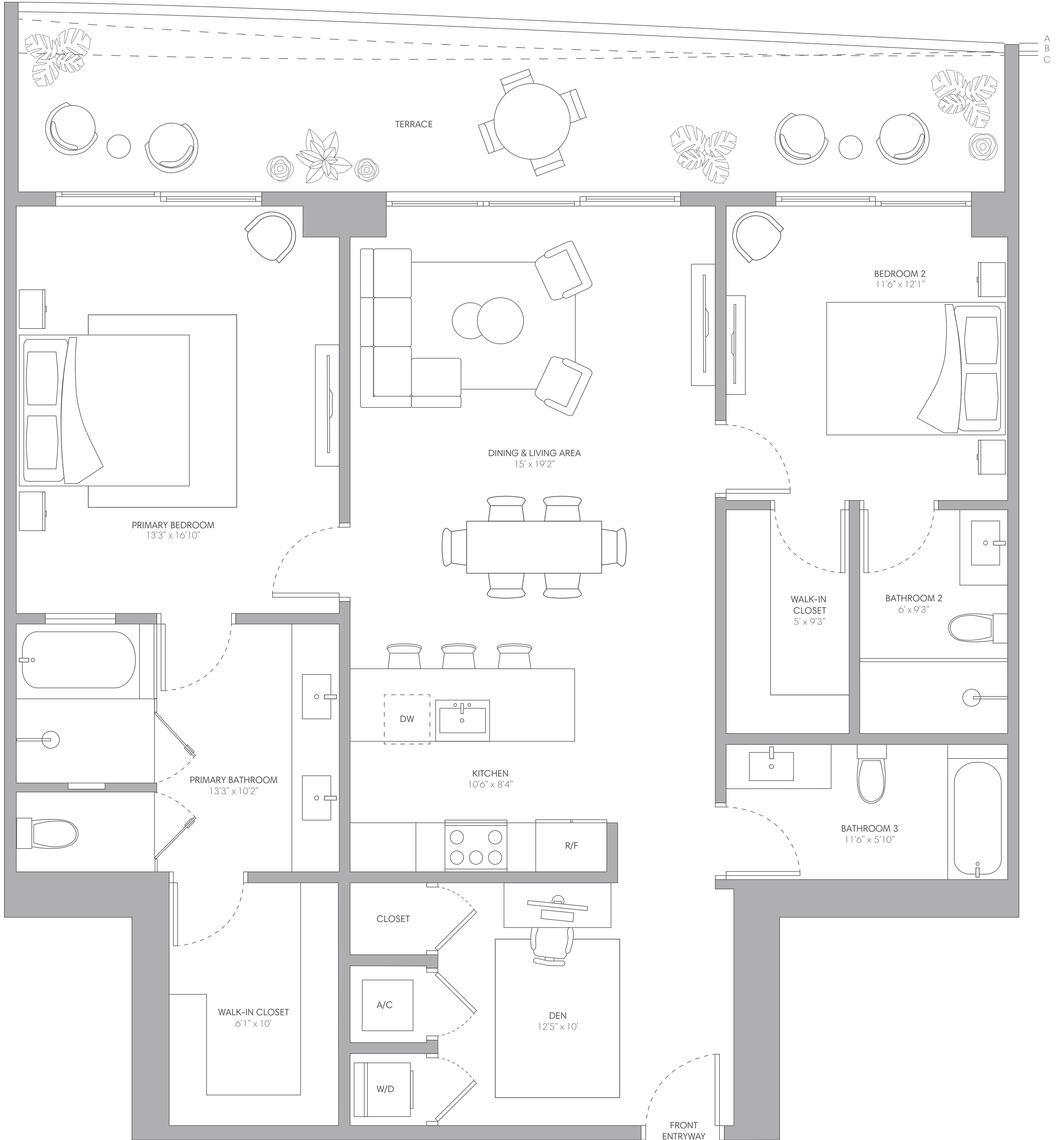
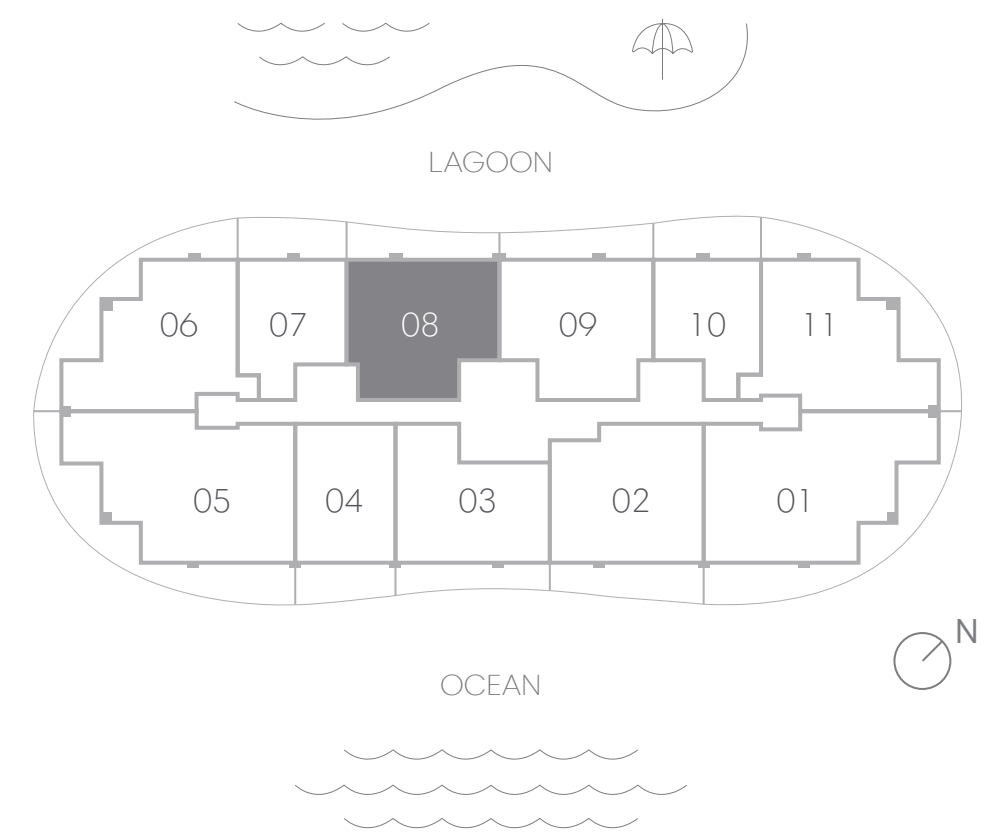

786 629 1111
 TurnberryOneParkTower.com
 2411 Laguna Circle, North Miami, FL 33181

TURNBERRY
 FORTUNE
 DEVELOPMENT
 SALES

Oral representations cannot be relied upon as correctly stating the representations of the developer. For correct representations, reference should be made to the documents required by Section 718.503, Florida Statutes, to be furnished by a developer to a buyer. The dimensions stated for any depicted unit floor plan are approximate because there are various recognized methods for calculating the square footage of a unit. The square footage stated herein is calculated from the exterior boundaries of the exterior walls to the centerline of interior demising walls without deductions for cutouts, curves, or architectural features. This method typically results in quoted dimensions greater than the dimensions that would be determined by using other accepted methods. The illustrations and images are conceptual. The floor plan, unit layout, locations of windows, doors, closets, plumbing fixtures, mechanical equipment, appliances, structural elements, architectural design elements and the uses, configurations, and entries to rooms may be changed based on final approved plans, permitting, and completed construction. The furniture layout and the use of space illustrated are suggested uses only and not intended to guaranty any specific use of space or accommodation of specific furnishings, furnishings, design features, fixtures, and décor illustrated are conceptual and may not be included with a unit purchase. Consult the developer's prospectus which will be provided to you by the developer to learn what is included with a unit purchase and to review the unit square footage calculation method to be relied upon, which is set forth in the developer's prospectus.

Residence 09

2 BEDROOMS + DEN | 3 BATHROOMS

INTERIOR	1,462 SQ FT 136 SQ M
EXTERIOR A (Floors 4, 10, 14, 17, 20, 23, 26, 29)	290 SQ FT 27 SQ M
EXTERIOR B (Floors 2, 5, 8, 11, 15, 18, 21, 24, 27, 30)	264 SQ FT 25 SQ M
EXTERIOR C (Floors 3, 9, 12, 16, 19, 22, 25, 28)	249 SQ FT 23 SQ M
TOTAL	1,711 - 1,752 SQ FT 159 - 163 SQ M

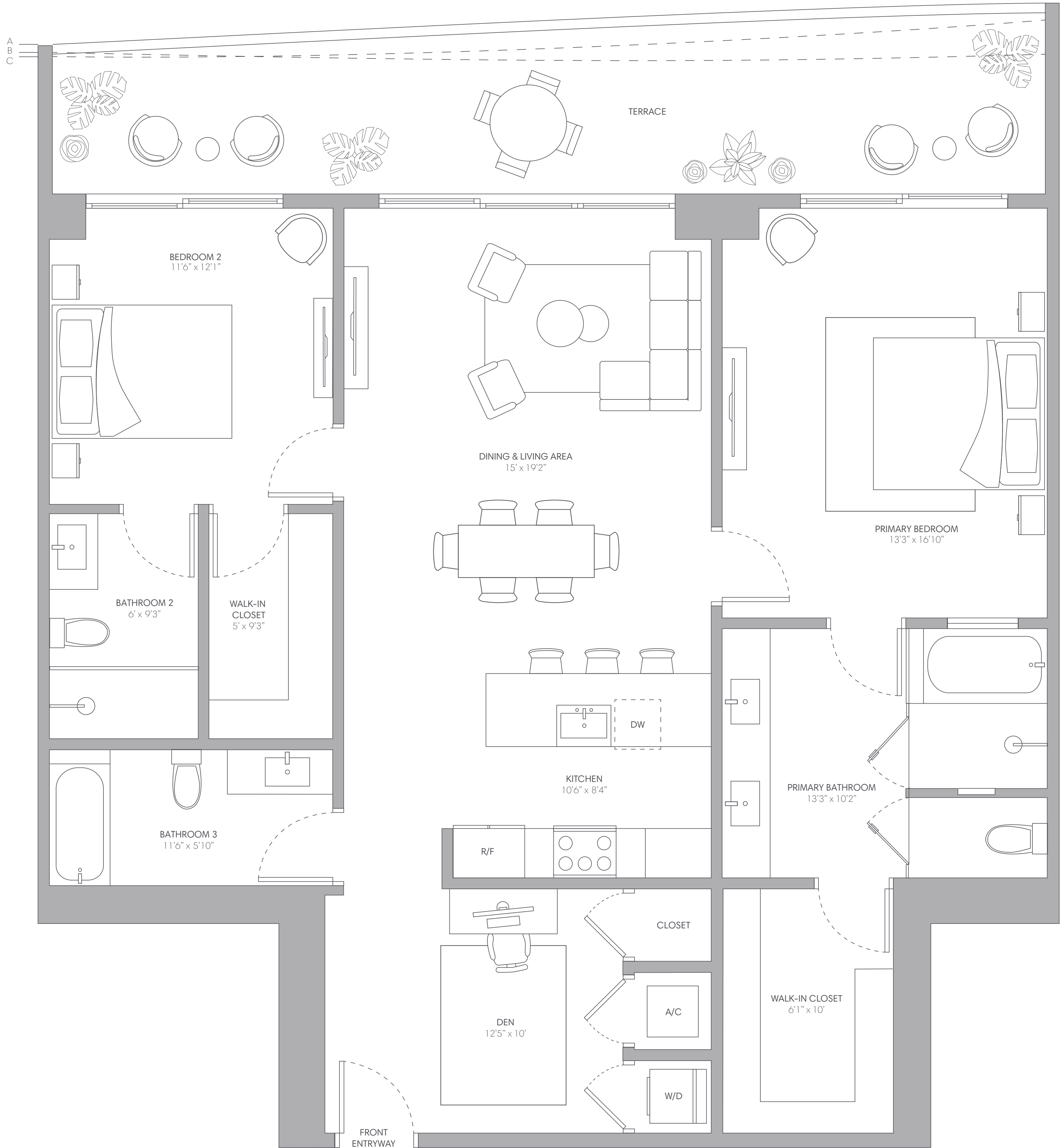
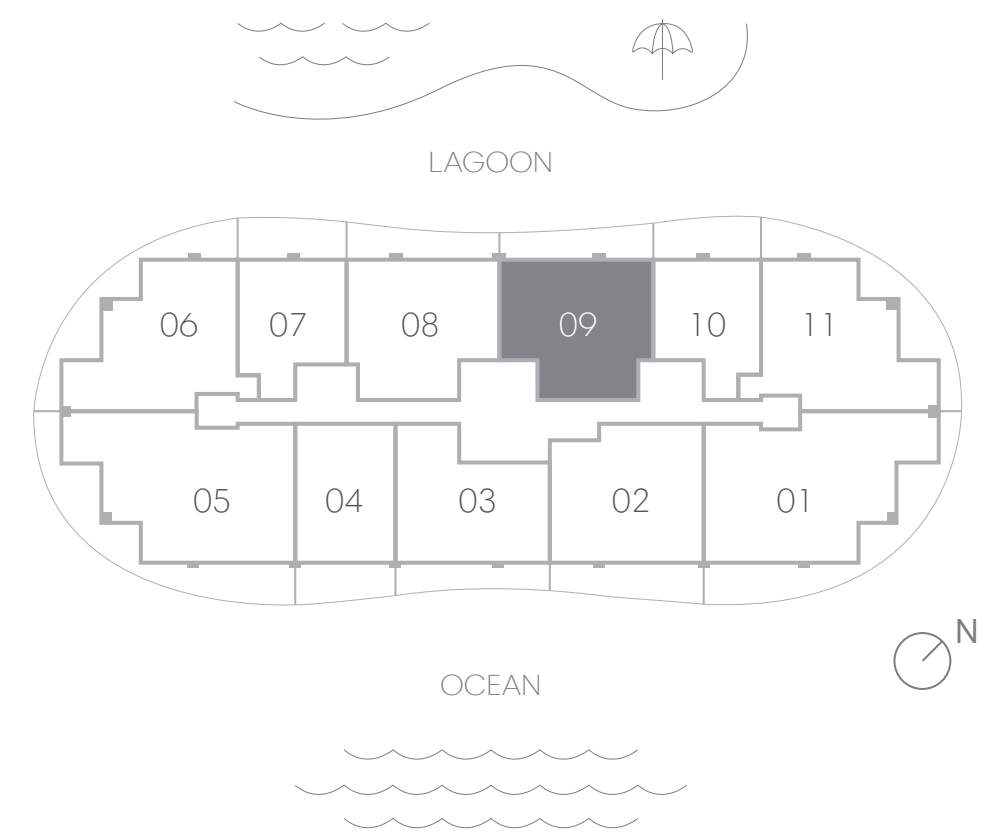

786 629 1111
TurnberryOneParkTower.com
2411 Laguna Circle, North Miami, FL 33181

TURNBERRY
DEVELOPMENT
SALES

Oral representations cannot be relied upon as correctly stating the representations of the developer. For correct representations, reference should be made to the documents required by Section 718.503, Florida Statutes, to be furnished by a developer to a buyer. The dimensions stated for any depicted unit floor plan are approximate because there are various recognized methods for calculating the square footage of a unit. The square footage stated herein is calculated from the exterior boundaries of the exterior walls to the centerline of interior demising walls without deductions for cutouts, curves, or architectural features. This method typically results in quoted dimensions greater than the dimensions that would be determined by using other accepted methods. The illustrations and images are conceptual. The floor plan, unit layout, locations of windows, doors, closets, plumbing fixtures, mechanical equipment, appliances, structural elements, architectural design elements and the uses, configurations, and entries to rooms may be changed based on final approved plans, permitting, and completed construction. The furniture layout and the use of space illustrated are suggested uses only and not intended to guaranty any specific use of space or accommodation of specific furnishings, furnishings, design features, fixtures, and décor illustrated are conceptual and may not be included with a unit purchase. Consult the developer's prospectus which will be provided to you by the developer to learn what is included with a unit purchase and to review the unit square footage calculation method to be relied upon, which is set forth in the developer's prospectus.

Residence 10

1 BEDROOM | 1.5 BATHROOMS

INTERIOR	962 SQ FT 89 SQ M
EXTERIOR A (Floors 4, 7, 10, 14, 17, 20, 23, 26, 29)	234 SQ FT 22 SQ M
EXTERIOR B (Floors 2, 5, 8, 11, 15, 18, 21, 24, 27)	232 SQ FT 22 SQ M
EXTERIOR C (Floors 3, 6, 9, 12, 16, 19, 22, 25, 28)	208 SQ FT 19 SQ M
TOTAL	1,165 - 1,206 SQ FT 108 - 111 SQ M

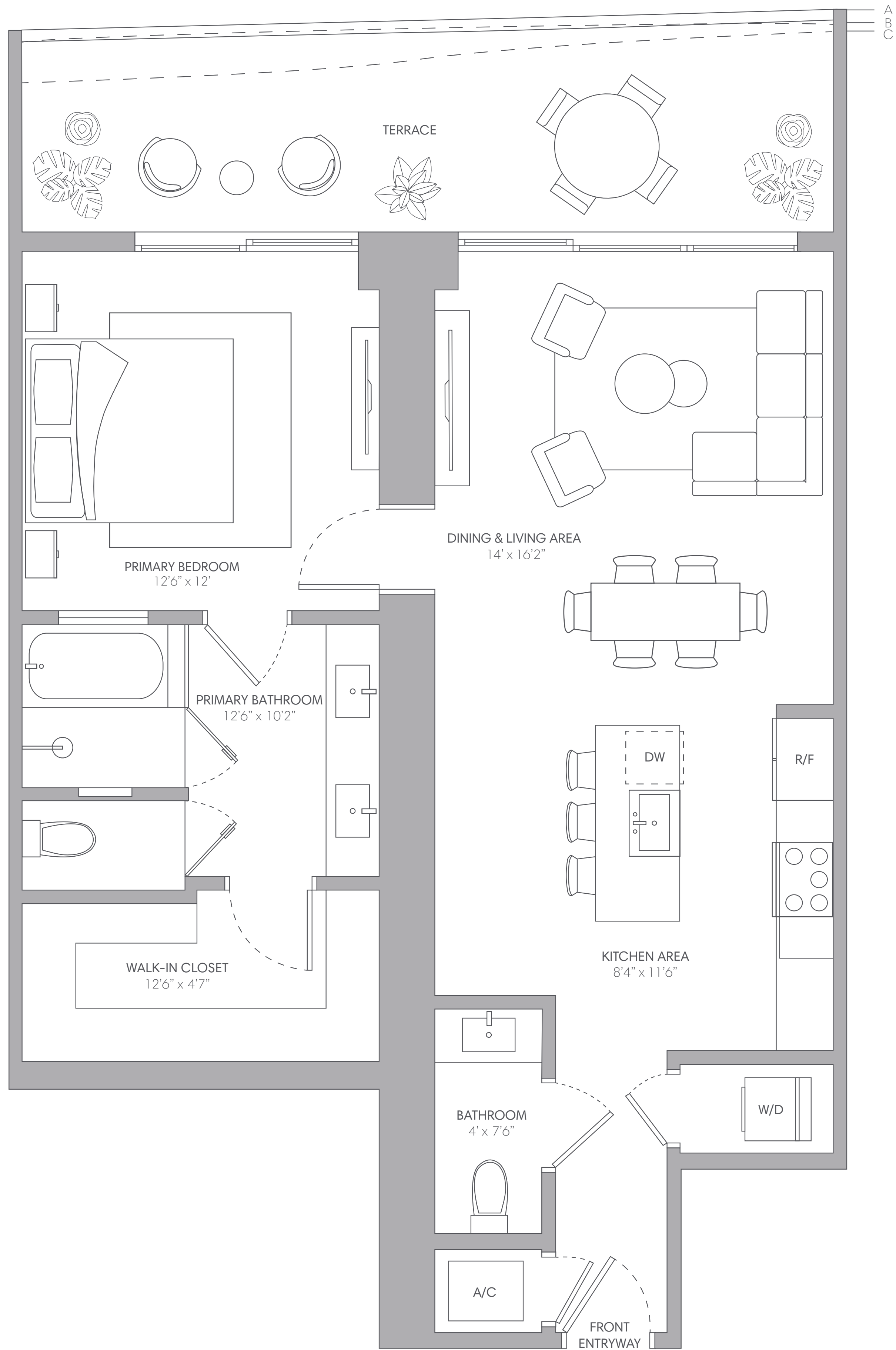
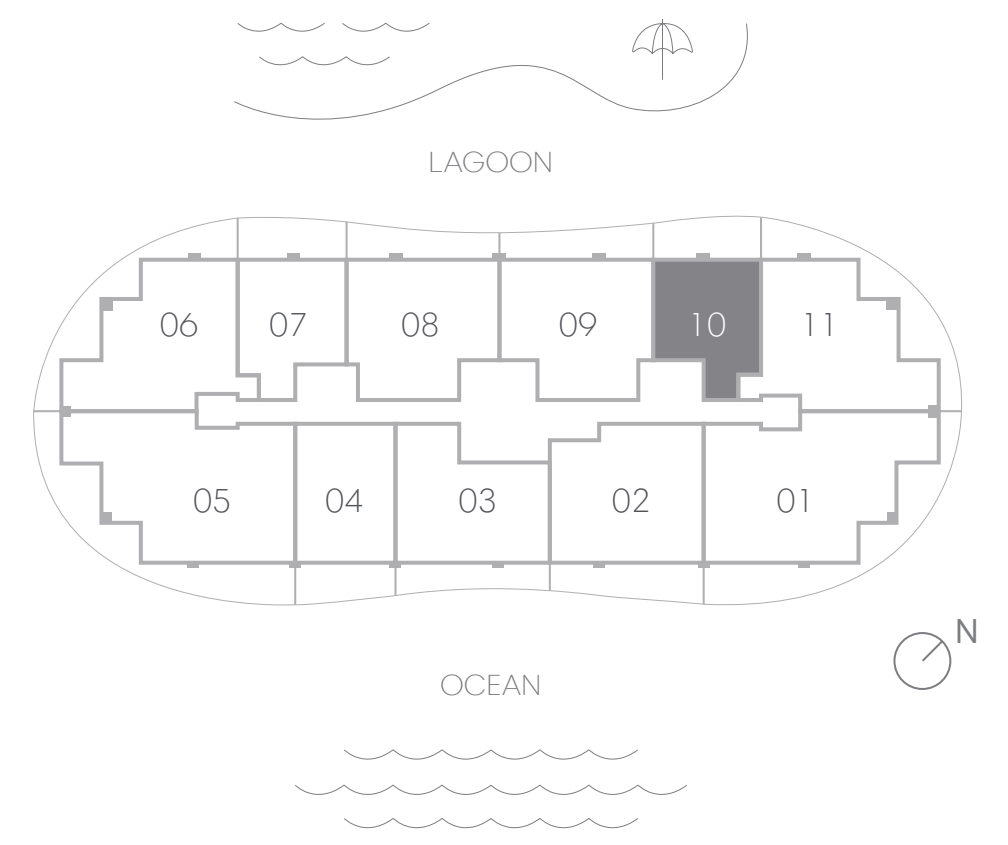

786 629 1111
 TurnberryOneParkTower.com
 2411 Laguna Circle, North Miami, FL 33181

TURNBERRY
 FORTUNE
 DEVELOPMENT
 SALES

Oral representations cannot be relied upon as correctly stating the representations of the developer. For correct representations, reference should be made to the documents required by Section 718.503, Florida Statutes, to be furnished by a developer to a buyer. The dimensions stated for any depicted unit floor plan are approximate because there are various recognized methods for calculating the square footage of a unit. The square footage stated herein is calculated from the exterior boundaries of the exterior walls to the centerline of interior demising walls without deductions for cutouts, curves, or architectural features. This method typically results in quoted dimensions greater than the dimensions that would be determined by using other accepted methods. The illustrations and images are conceptual. The floor plan, unit layout, locations of windows, doors, closets, plumbing fixtures, mechanical equipment, appliances, structural elements, architectural design elements and the uses, configurations, and entries to rooms may be changed based on final approved plans, permitting, and completed construction. The furniture layout and the use of space illustrated are suggested uses only and not intended to guarantee any specific use of space or accommodation of specific furnishings, furnishings, design features, fixtures, and décor illustrated are conceptual and may not be included with a unit purchase. Consult the developer's prospectus which will be provided to you by the developer to learn what is included with a unit purchase and to review the unit square footage calculation method to be relied upon, which is set forth in the developer's prospectus.

Residence II

2 BEDROOMS + DEN | 3 BATHROOMS

INTERIOR	1,571 SQ FT 146 SQ M
EXTERIOR A (Floors 3, 6, 9, 12, 16, 19, 22, 25, 28)	625 SQ FT 58 SQ M
EXTERIOR B (Floors 2, 5, 8, 11, 15, 18, 21, 24, 27)	618 SQ FT 57 SQ M
EXTERIOR C (Floors 4, 7, 10, 14, 17, 20, 23, 26, 29)	601 SQ FT 56 SQ M
TOTAL	2,172 - 2,196 SQ FT 202 - 204 SQ M

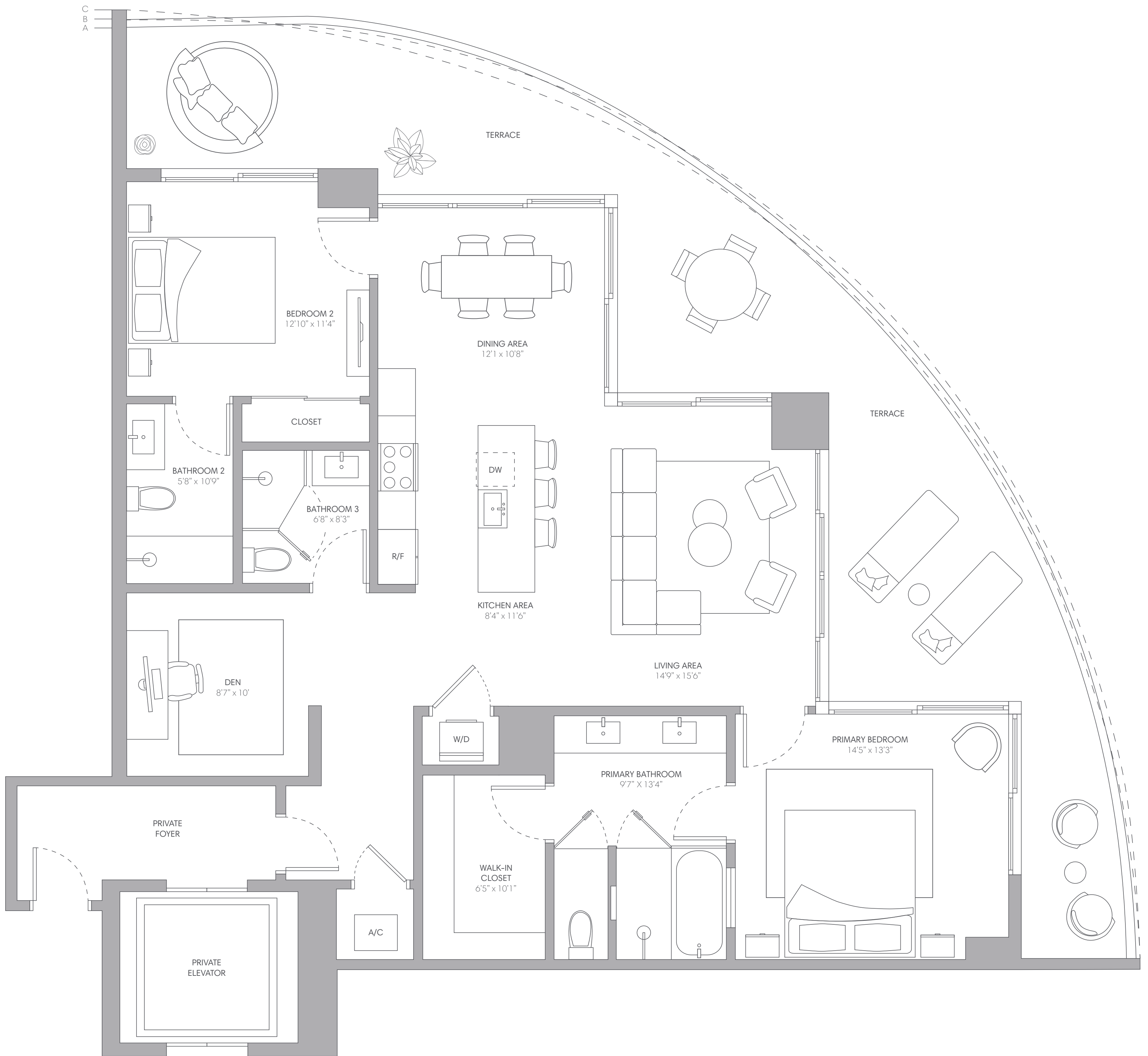
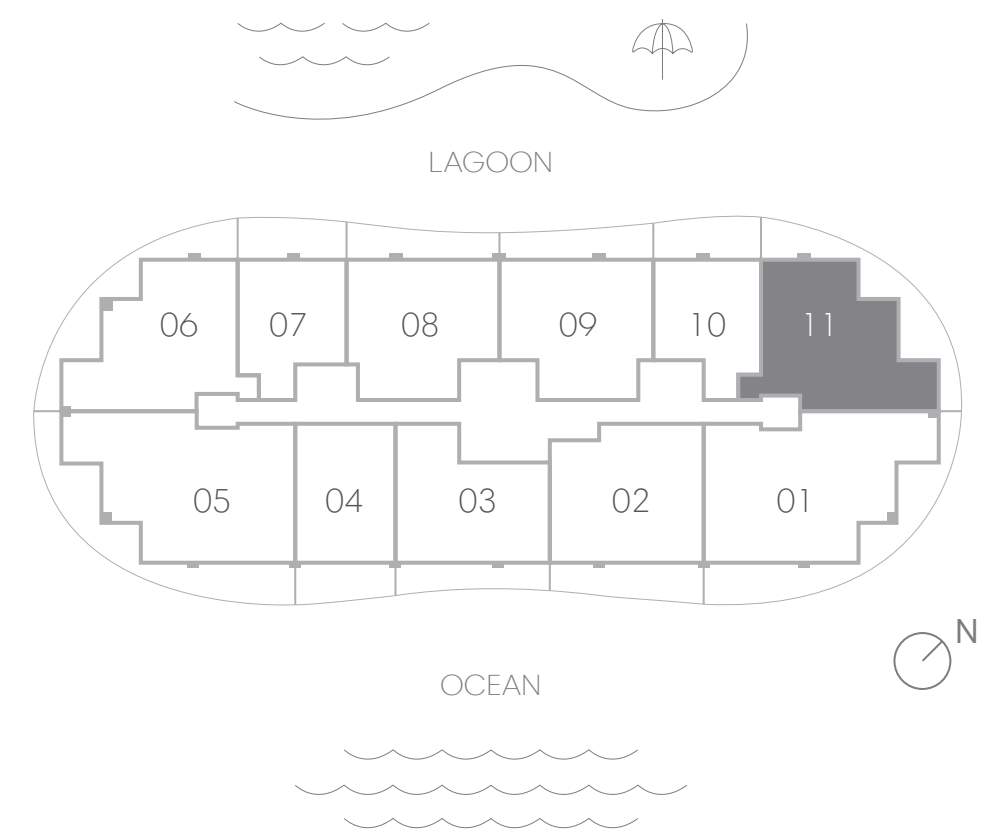

786 629 1111
 TurnberryOneParkTower.com
 2411 Laguna Circle, North Miami, FL 33181

TURNBERRY
 FORTUNE
 DEVELOPMENT
 SALES

Oral representations cannot be relied upon as correctly stating the representations of the developer. For correct representations, reference should be made to the documents required by Section 718.503, Florida Statutes, to be furnished by a developer to a buyer. The dimensions stated for any depicted unit floor plan are approximate because there are various recognized methods for calculating the square footage of a unit. The square footage stated herein is calculated from the exterior boundaries of the exterior walls to the centerline of interior demising walls without deductions for cutouts, curves, or architectural features. This method typically results in quoted dimensions greater than the dimensions that would be determined by using other accepted methods. The illustrations and images are conceptual. The floor plan, unit layout, locations of windows, doors, closets, plumbing fixtures, mechanical equipment, appliances, structural elements, architectural design elements and the uses, configurations, and entries to rooms may be changed based on final approved plans, permitting, and completed construction. The furniture layout and the use of space illustrated are suggested uses only and not intended to guaranty any specific use of space or accommodation of specific furnishings, furnishings, design features, fixtures, and décor illustrated are conceptual and may not be included with a unit purchase. Consult the developer's prospectus which will be provided to you by the developer to learn what is included with a unit purchase and to review the unit square footage calculation method to be relied upon, which is set forth in the developer's prospectus.

Penthouse 01

4 BEDROOMS + DEN | 5 BATHROOMS

INTERIOR	3,195 SQ FT 297 SQ M
EXTERIOR A (Floor 31)	947 SQ FT 88 SQ M
EXTERIOR B (Floor 30)	932 SQ FT 87 SQ M
TOTAL	4,127 - 4,142 SQ FT 87 - 88 SQ M

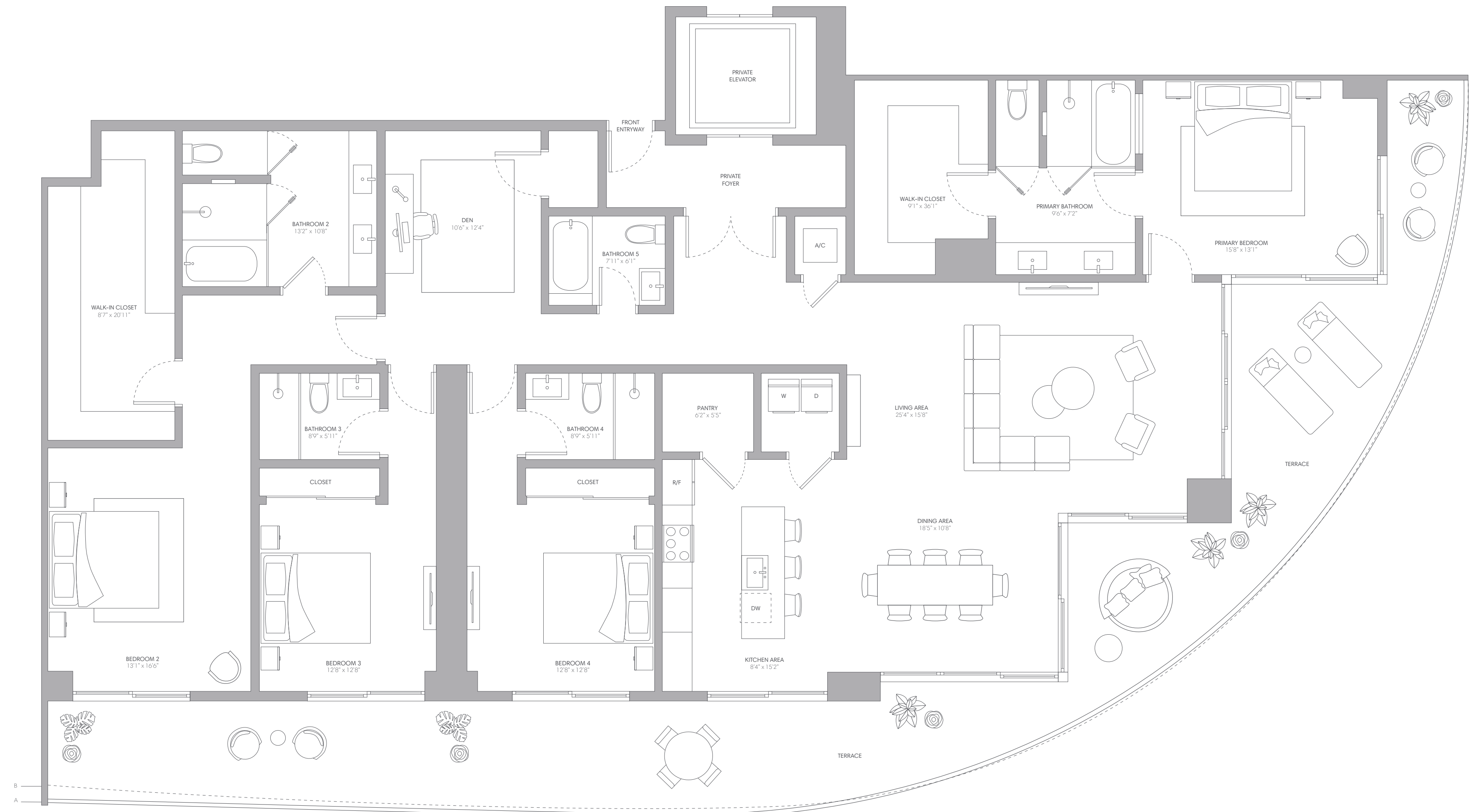
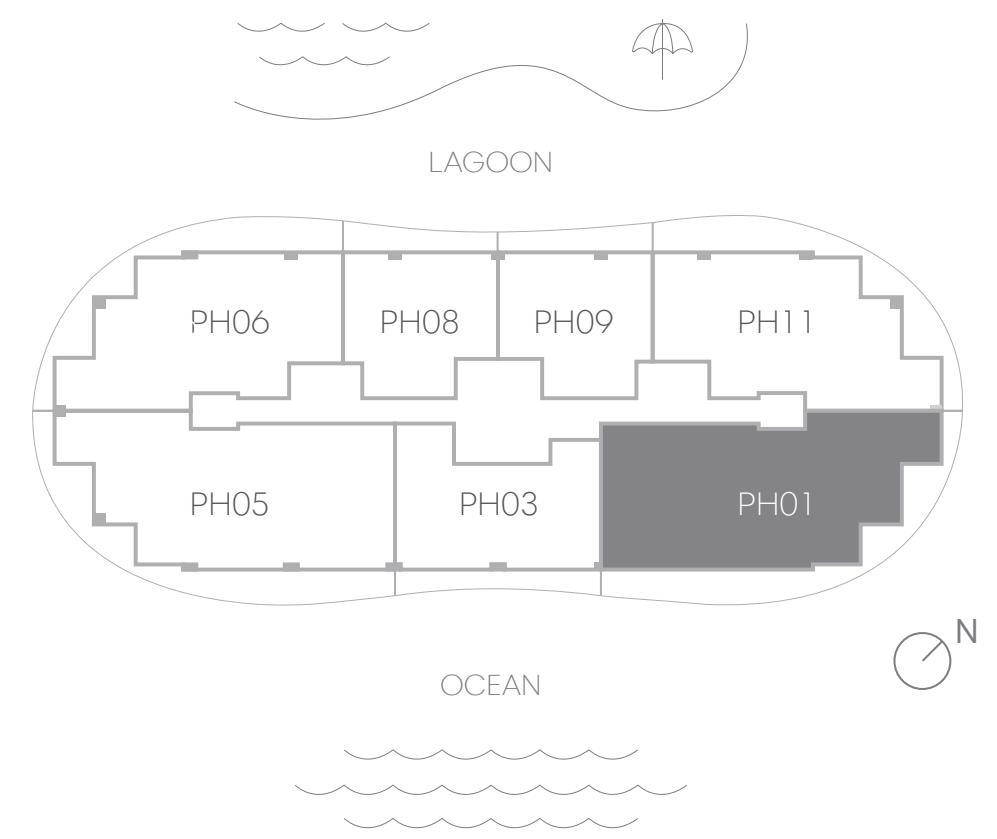

786 629 1111
 TurnberryOneParkTower.com
 2411 Laguna Circle, North Miami, FL 33181

TURNBERRY
 FORTUNE
 DEVELOPMENT
 SALES

Oral representations cannot be relied upon as correctly stating the representations of the developer. For correct representations, reference should be made to the documents required by Section 718.503, Florida Statutes, to be furnished by a developer to a buyer. The dimensions stated for any depicted unit floor plan are approximate because there are various recognized methods for calculating the square footage of a unit. The square footage stated herein is calculated from the exterior boundaries of the exterior walls to the centerline of interior demising walls without deductions for cutouts, curves, or architectural features. This method typically results in quoted dimensions greater than the dimensions that would be determined by using other accepted methods. The illustrations and images are conceptual. The floor plan, unit layout, locations of windows, doors, closets, plumbing fixtures, mechanical equipment, appliances, structural elements, architectural design elements and the uses, configurations, and entries to rooms may be changed based on final approved plans, permitting, and completed construction. The furniture layout and the use of space illustrated are suggested uses only and not intended to guaranty any specific use of space or accommodation of specific furnishings, furnishings, design features, fixtures, and décor illustrated are conceptual and may not be included with a unit purchase. Consult the developer's prospectus which will be provided to you by the developer to learn what is included with a unit purchase and to review the unit square footage calculation method to be relied upon, which is set forth in the developer's prospectus.

Penthouse 03

2 BEDROOMS + DEN | 3 BATHROOMS

INTERIOR	1,816 SQ FT 168 SQ M
EXTERIOR A (Floor 31)	350 SQ FT 33 SQ M
EXTERIOR B (Floor 30)	329 SQ FT 31 SQ M
TOTAL	2,145 - 2,166 SQ FT 199 - 201 SQ M

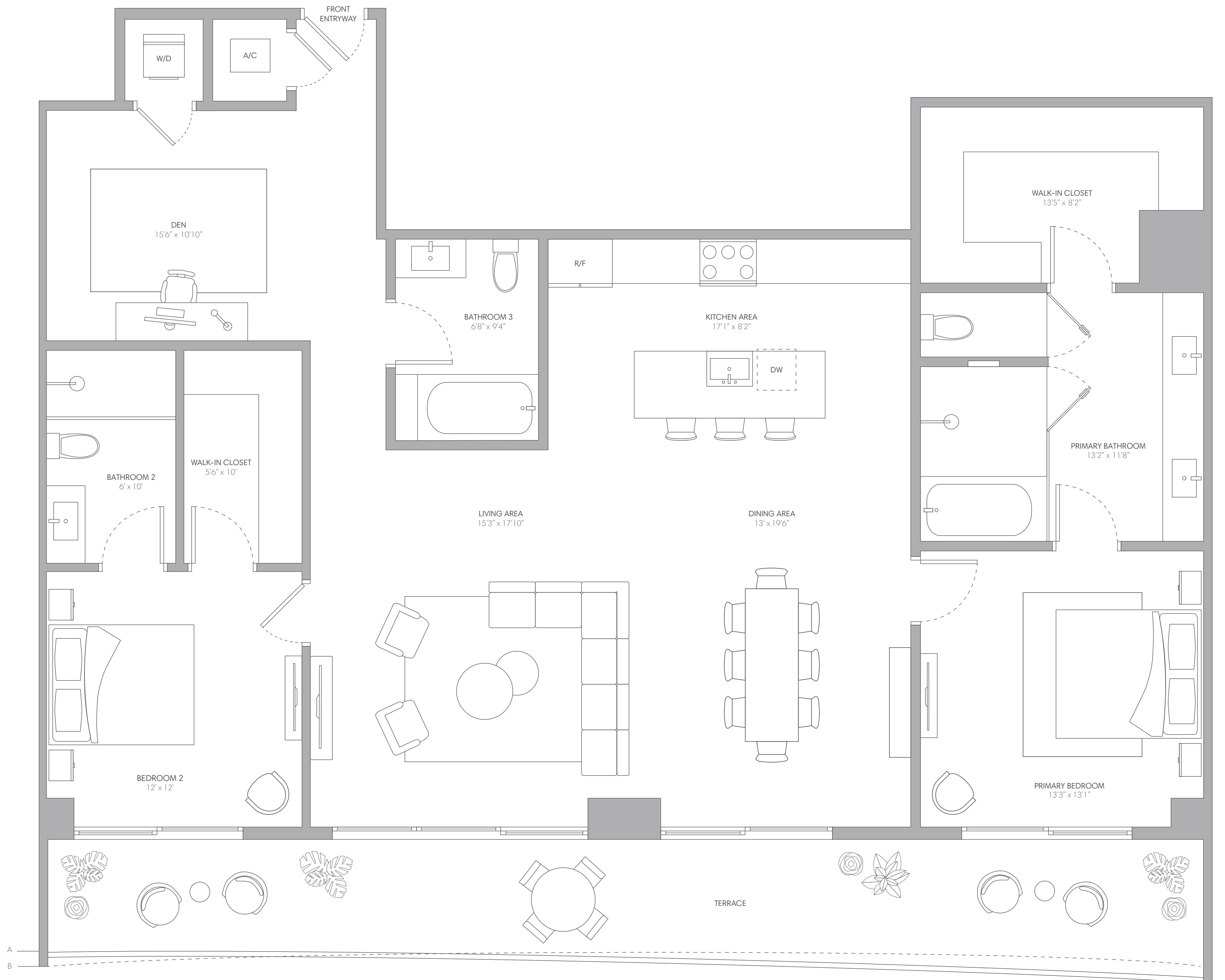
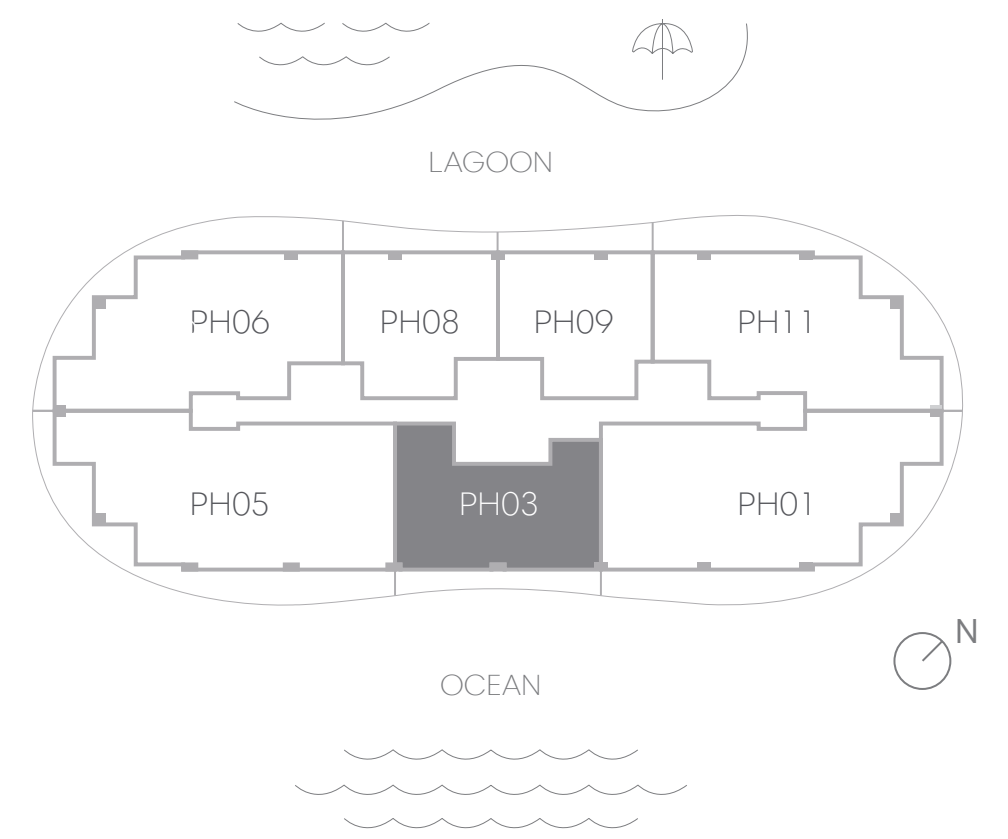

786 629 1111
TurnberryOneParkTower.com
2411 Laguna Circle, North Miami, FL 33181

TURNBERRY
DEVELOPMENT
SALES

Oral representations cannot be relied upon as correctly stating the representations of the developer. For correct representations, reference should be made to the documents required by Section 718.503, Florida Statutes, to be furnished by a developer to a buyer. The dimensions stated for any depicted unit floor plan are approximate because there are various recognized methods for calculating the square footage of a unit. The square footage stated herein is calculated from the exterior boundaries of the exterior walls to the centerline of interior demising walls without deductions for cutouts, curves, or architectural features. This method typically results in quoted dimensions greater than the dimensions that would be determined by using other accepted methods. The illustrations and images are conceptual. The floor plan, unit layout, locations of windows, doors, closets, plumbing fixtures, mechanical equipment, appliances, structural elements, architectural design elements and the uses, configurations, and entries to rooms may be changed based on final approved plans, permitting, and completed construction. The furniture layout and the use of space illustrated are suggested uses only and not intended to guaranty any specific use of space or accommodation of specific furnishings, furnishings, design features, fixtures, and décor illustrated are conceptual and may not be included with a unit purchase. Consult the developer's prospectus which will be provided to you by the developer to learn what is included with a unit purchase and to review the unit square footage calculation method to be relied upon, which is set forth in the developer's prospectus.

Penthouse 05

4 BEDROOMS + DEN | 5 BATHROOMS

INTERIOR	3,210 SQ FT 298 SQ M
EXTERIOR A (Floor 30)	933 SQ FT 87 SQ M
EXTERIOR B (Floor 31)	912 SQ FT 85 SQ M
TOTAL	4,122 - 4,143 SQ FT 383 - 385 SQ M

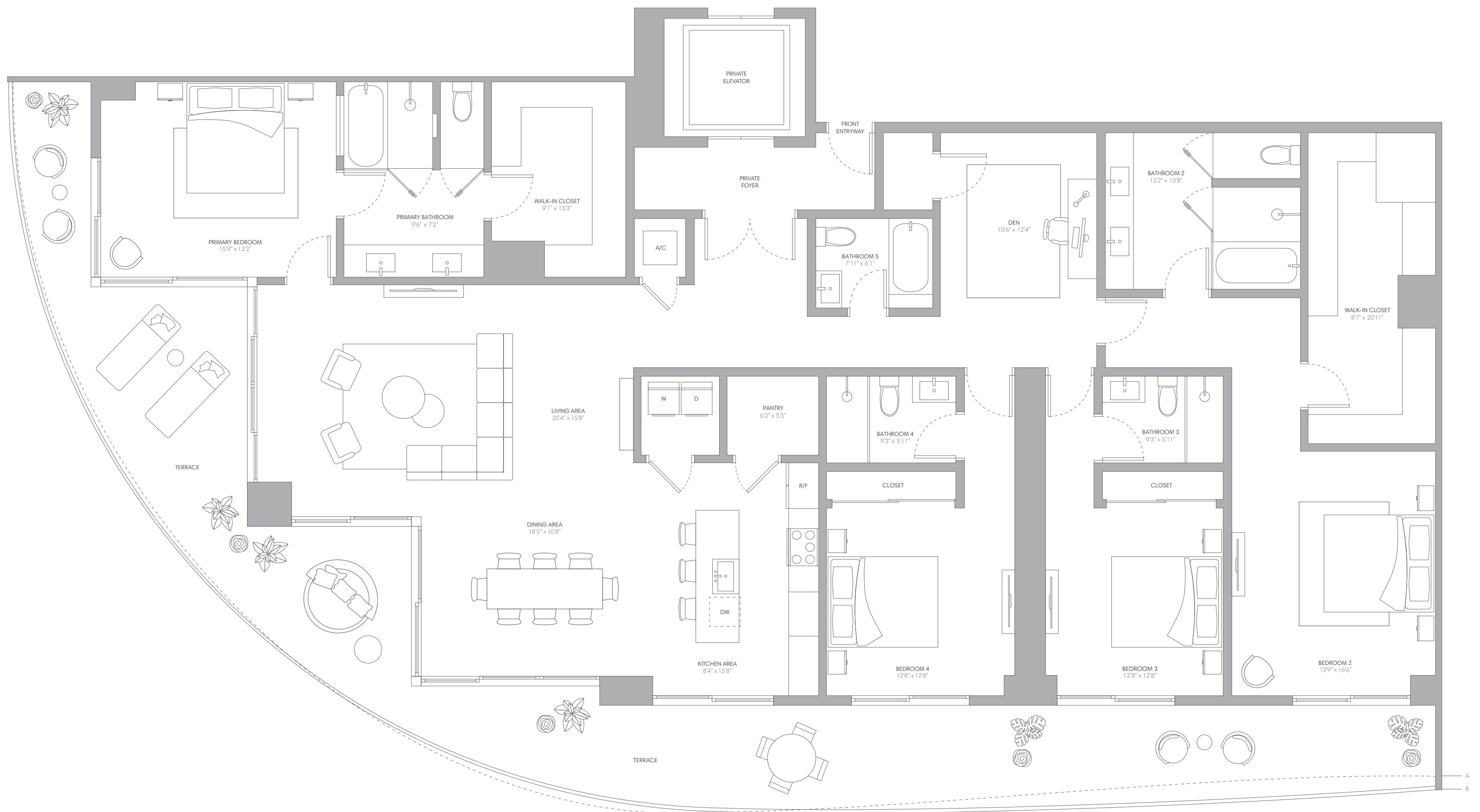
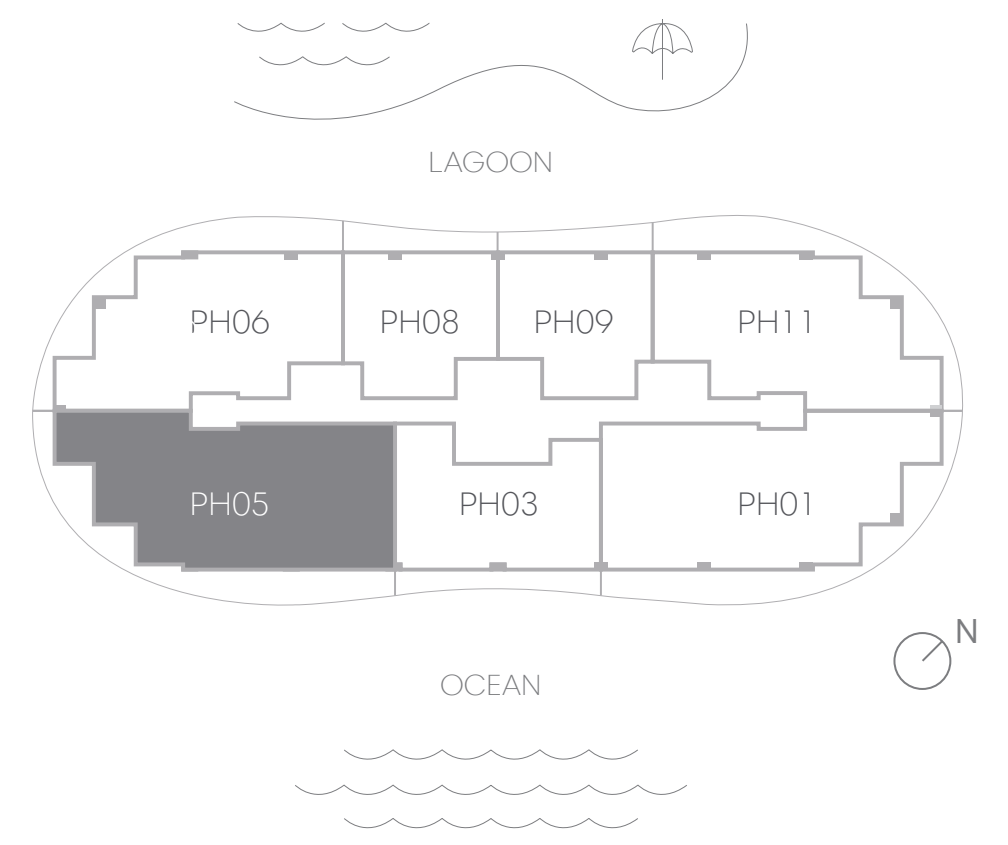

786 629 1111
 TurnberryOneParkTower.com
 2411 Laguna Circle, North Miami, FL 33181

TURNBERRY
 DEVELOPMENT
 SALES

Oral representations cannot be relied upon as correctly stating the representations of the developer. For correct representations, reference should be made to the documents required by Section 718.503, Florida Statutes, to be furnished by a developer to a buyer. The dimensions stated for any depicted unit floor plan are approximate because there are various recognized methods for calculating the square footage of a unit. The square footage stated herein is calculated from the exterior boundaries of the exterior walls to the centerline of interior demising walls without deductions for cutouts, curves, or architectural features. This method typically results in quoted dimensions greater than the dimensions that would be determined by using other accepted methods. The illustrations and images are conceptual. The floor plan, unit layout, locations of windows, doors, closets, plumbing fixtures, mechanical equipment, appliances, structural elements, architectural design elements and the uses, configurations, and entries to rooms may be changed based on final approved plans, permitting, and completed construction. The furniture layout and the use of space illustrated are suggested uses only and not intended to guaranty any specific use of space or accommodation of specific furnishings, furnishings, design features, fixtures, and décor illustrated are conceptual and may not be included with a unit purchase. Consult the developer's prospectus which will be provided to you by the developer to learn what is included with a unit purchase and to review the unit square footage calculation method to be relied upon, which is set forth in the developer's prospectus.

Penthouse 06

3 BEDROOMS + DEN | 4 BATHROOMS

INTERIOR	2,531 SQ FT 235 SQ M
EXTERIOR A (Floor 30)	850 SQ FT 79 SQ M
EXTERIOR B (Floor 31)	825 SQ FT 77 SQ M
TOTAL	3,356 - 3,381 SQ FT 312 - 314 SQ M

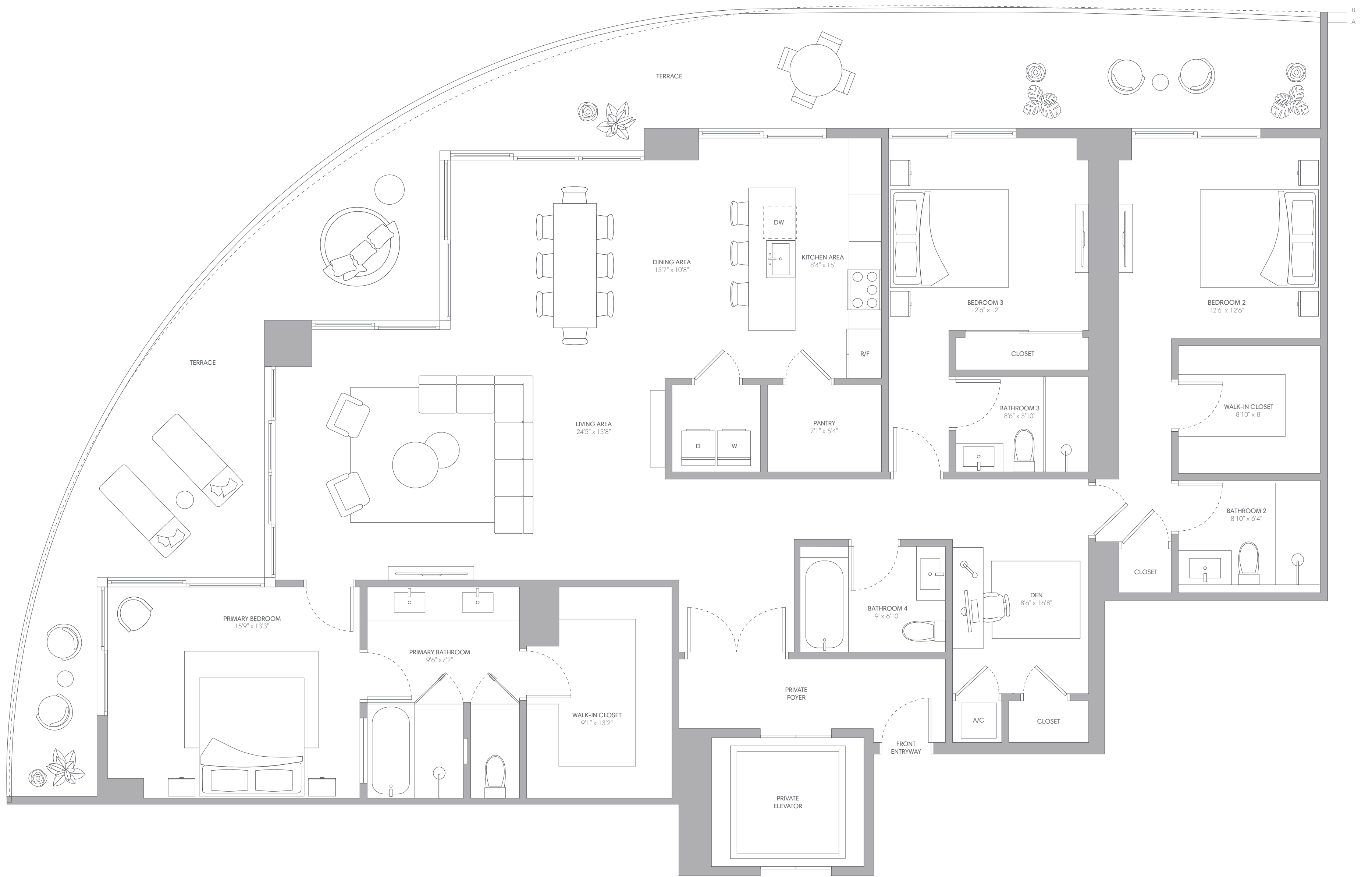
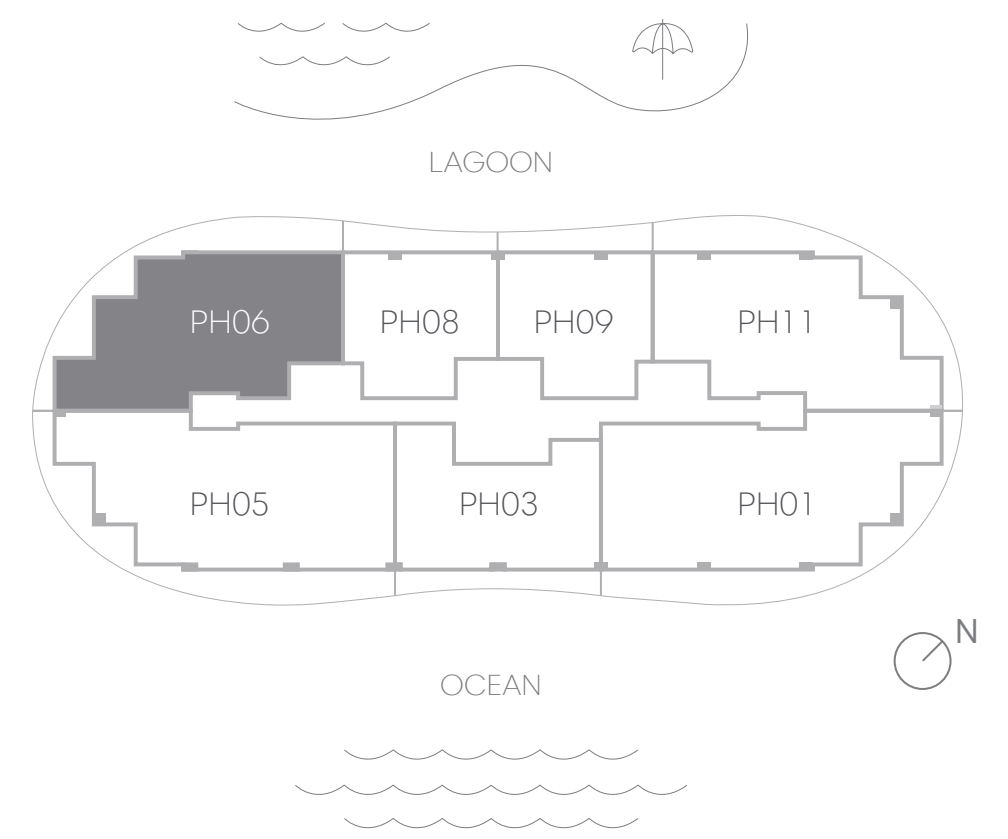

786 629 1111
 TurnberryOneParkTower.com
 2411 Laguna Circle, North Miami, FL 33181

TURNBERRY FORTUNE
 DEVELOPMENT SALES

Oral representations cannot be relied upon as correctly stating the representations of the developer. For correct representations, reference should be made to the documents required by Section 718.503, Florida Statutes, to be furnished by a developer to a buyer. The dimensions stated for any depicted unit floor plan are approximate because there are various recognized methods for calculating the square footage of a unit. The square footage stated herein is calculated from the exterior boundaries of the exterior walls to the centerline of interior demising walls without deductions for cutouts, curves, or architectural features. This method typically results in quoted dimensions greater than the dimensions that would be determined by using other accepted methods. The illustrations and images are conceptual. The floor plan, unit layout, locations of windows, doors, closets, plumbing fixtures, mechanical equipment, appliances, structural elements, architectural design elements and the uses, configurations, and entries to rooms may be changed based on final approved plans, permitting, and completed construction. The furniture layout and the use of space illustrated are suggested uses only and not intended to guaranty any specific use of space or accommodation of specific furnishings, furnishings, design features, fixtures, and décor illustrated are conceptual and may not be included with a unit purchase. Consult the developer's prospectus which will be provided to you by the developer to learn what is included with a unit purchase and to review the unit square footage calculation method to be relied upon, which is set forth in the developer's prospectus.

Penthouse 08

2 BEDROOMS + DEN | 3 BATHROOMS

INTERIOR	1,451 SQ FT 135 SQ M
EXTERIOR A (Floor 31)	299 SQ FT 28 SQ M
EXTERIOR B (Floor 30)	264 SQ FT 26 SQ M
TOTAL	1,715 - 1,750 SQ FT 161 - 163 SQ M

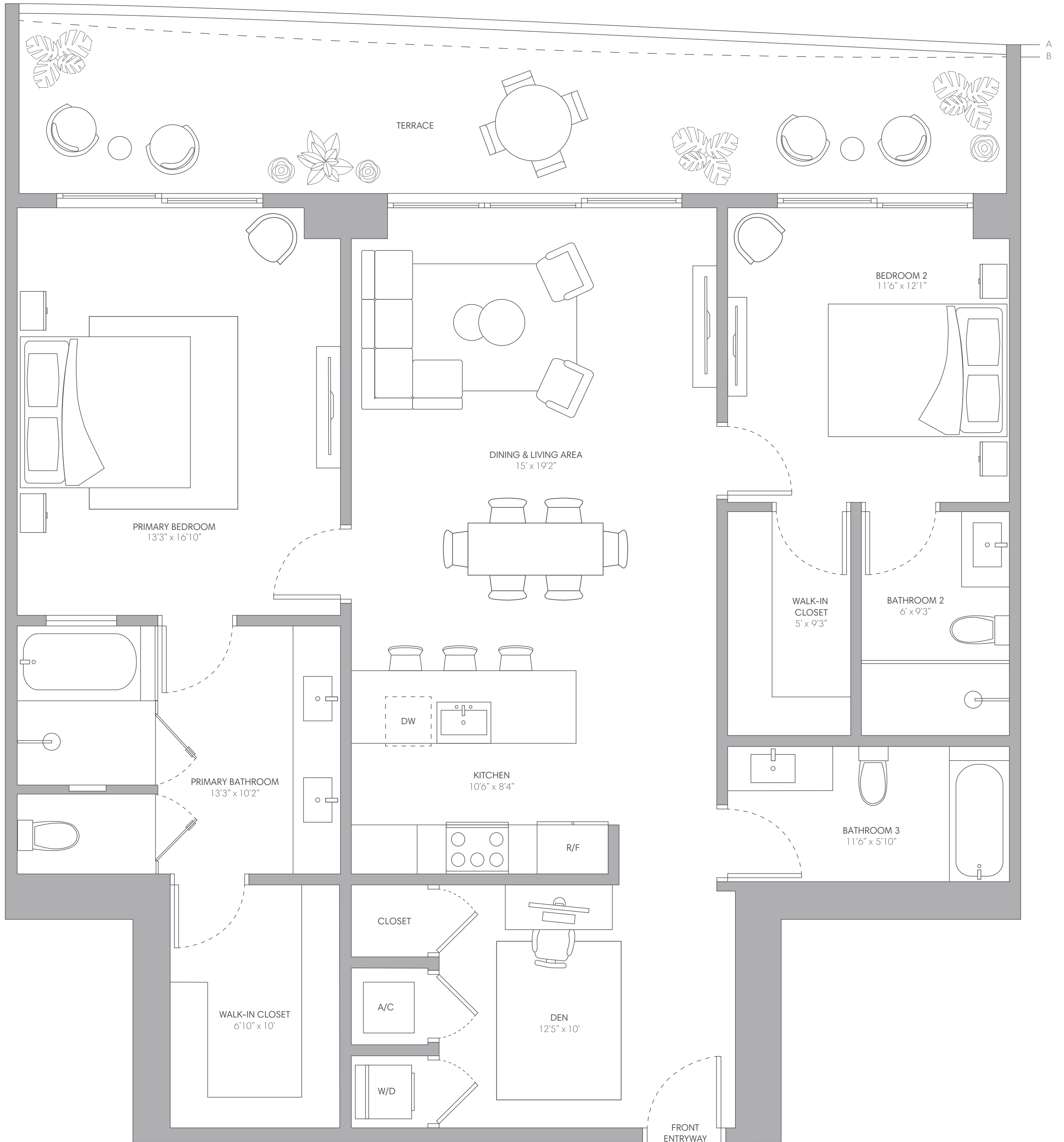
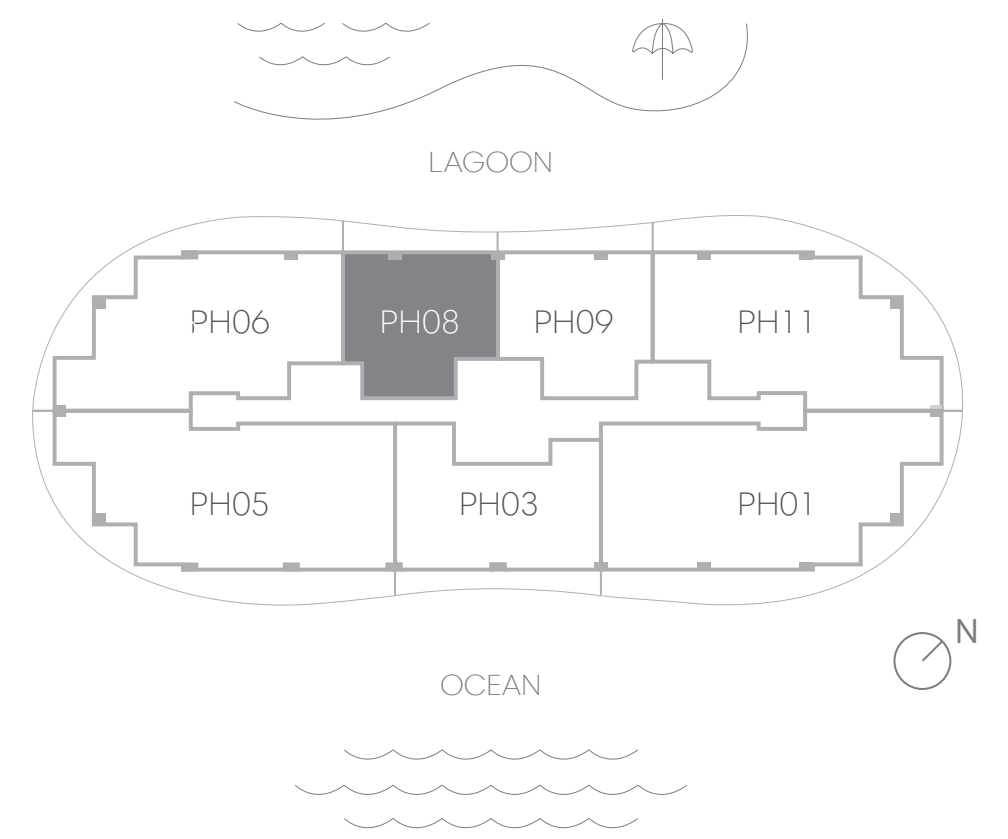

786 629 1111
 TurnberryOneParkTower.com
 2411 Laguna Circle, North Miami, FL 33181

TURNBERRY
 FORTUNE
 DEVELOPMENT
 SALES

Oral representations cannot be relied upon as correctly stating the representations of the developer. For correct representations, reference should be made to the documents required by Section 718.503, Florida Statutes, to be furnished by a developer to a buyer. The dimensions stated for any depicted unit floor plan are approximate because there are various recognized methods for calculating the square footage of a unit. The square footage stated herein is calculated from the exterior boundaries of the exterior walls to the centerline of interior demising walls without deductions for cutouts, curves, or architectural features. This method typically results in quoted dimensions greater than the dimensions that would be determined by using other accepted methods. The illustrations and images are conceptual. The floor plan, unit layout, locations of windows, doors, closets, plumbing fixtures, mechanical equipment, appliances, structural elements, architectural design elements and the uses, configurations, and entries to rooms may be changed based on final approved plans, permitting, and completed construction. The furniture layout and the use of space illustrated are suggested uses only and not intended to guarantee any specific use of space or accommodation of specific furnishings, furnishings, design features, fixtures, and décor illustrated are conceptual and may not be included with a unit purchase. Consult the developer's prospectus which will be provided to you by the developer to learn what is included with a unit purchase and to review the unit square footage calculation method to be relied upon, which is set forth in the developer's prospectus.

Penthouse 09

2 BEDROOMS + DEN | 3 BATHROOMS

INTERIOR	1,451 SQ FT 135 SQ M
EXTERIOR A (Floor 30)	264 SQ FT 25 SQ M
EXTERIOR B (Floor 31)	249 SQ FT 23 SQ M
TOTAL	1,700 - 1,715 SQ FT 158 - 160 SQ M

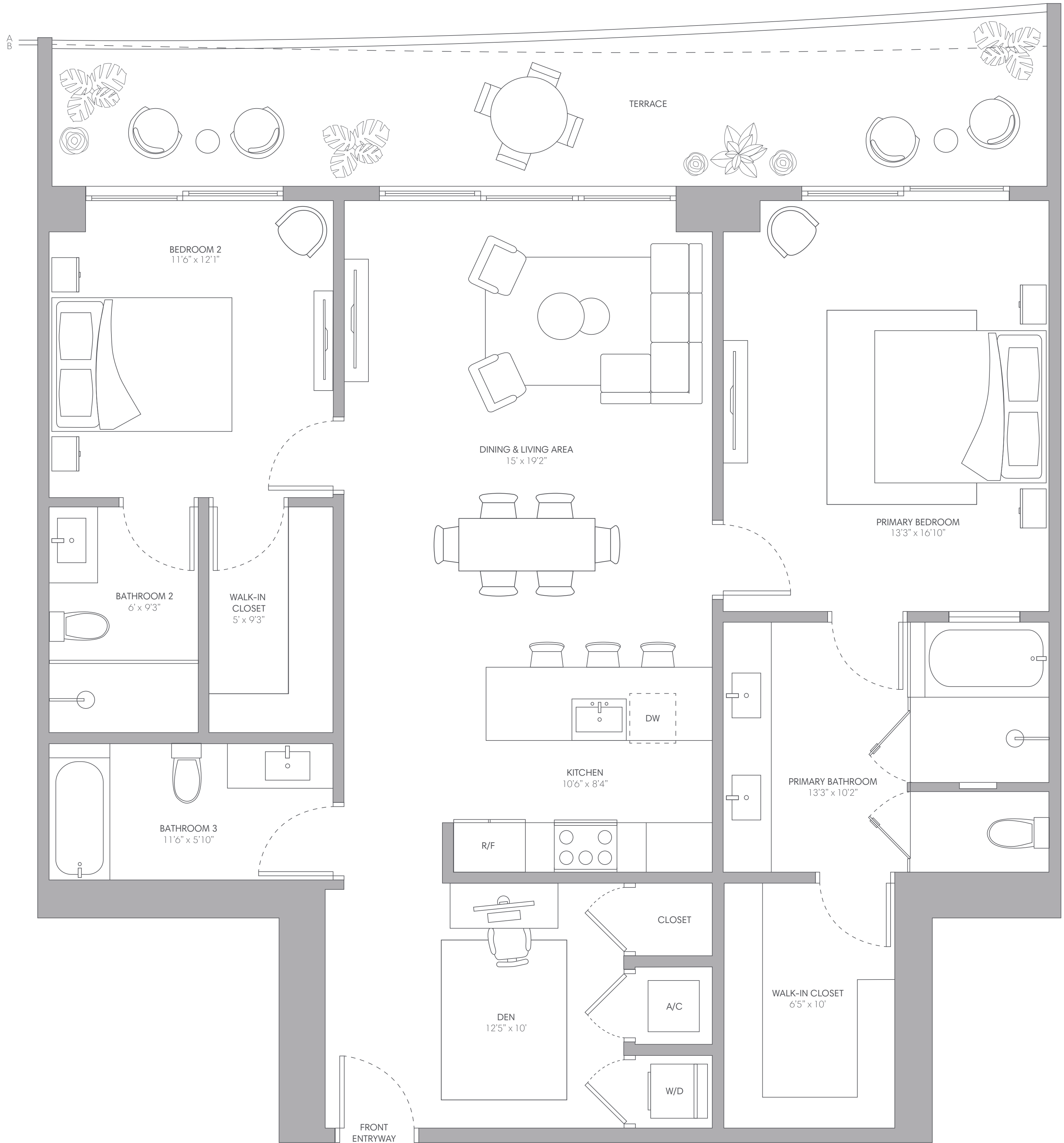
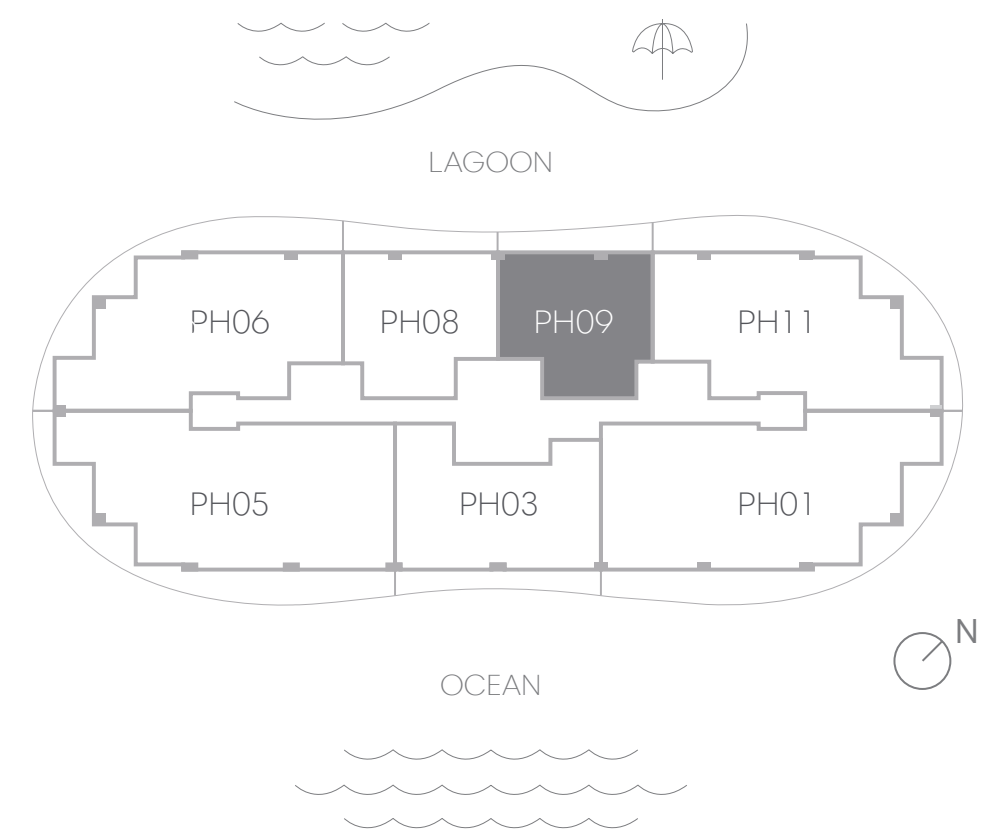

786 629 1111
TurnberryOneParkTower.com
2411 Laguna Circle, North Miami, FL 33181

TURNBERRY
FORTUNE
DEVELOPMENT
SALES

Oral representations cannot be relied upon as correctly stating the representations of the developer. For correct representations, reference should be made to the documents required by Section 718.503, Florida Statutes, to be furnished by a developer to a buyer. The dimensions stated for any depicted unit floor plan are approximate because there are various recognized methods for calculating the square footage of a unit. The square footage stated herein is calculated from the exterior boundaries of the exterior walls to the centerline of interior demising walls without deductions for cutouts, curves, or architectural features. This method typically results in quoted dimensions greater than the dimensions that would be determined by using other accepted methods. The illustrations and images are conceptual. The floor plan, unit layout, locations of windows, doors, closets, plumbing fixtures, mechanical equipment, appliances, structural elements, architectural design elements and the uses, configurations, and entries to rooms may be changed based on final approved plans, permitting, and completed construction. The furniture layout and the use of space illustrated are suggested uses only and not intended to guaranty any specific use of space or accommodation of specific furnishings, furnishings, design features, fixtures, and décor illustrated are conceptual and may not be included with a unit purchase. Consult the developer's prospectus which will be provided to you by the developer to learn what is included with a unit purchase and to review the unit square footage calculation method to be relied upon, which is set forth in the developer's prospectus.

Penthouse II

3 BEDROOMS + DEN | 4 BATHROOMS

INTERIOR	2,533 SQ FT 235 SQ M
EXTERIOR A (Floor 30)	850 SQ FT 79 SQ M
EXTERIOR B (Floor 31)	833 SQ FT 77 SQ M
TOTAL	3,366 - 3,383 SQ FT 312 - 314 SQ M

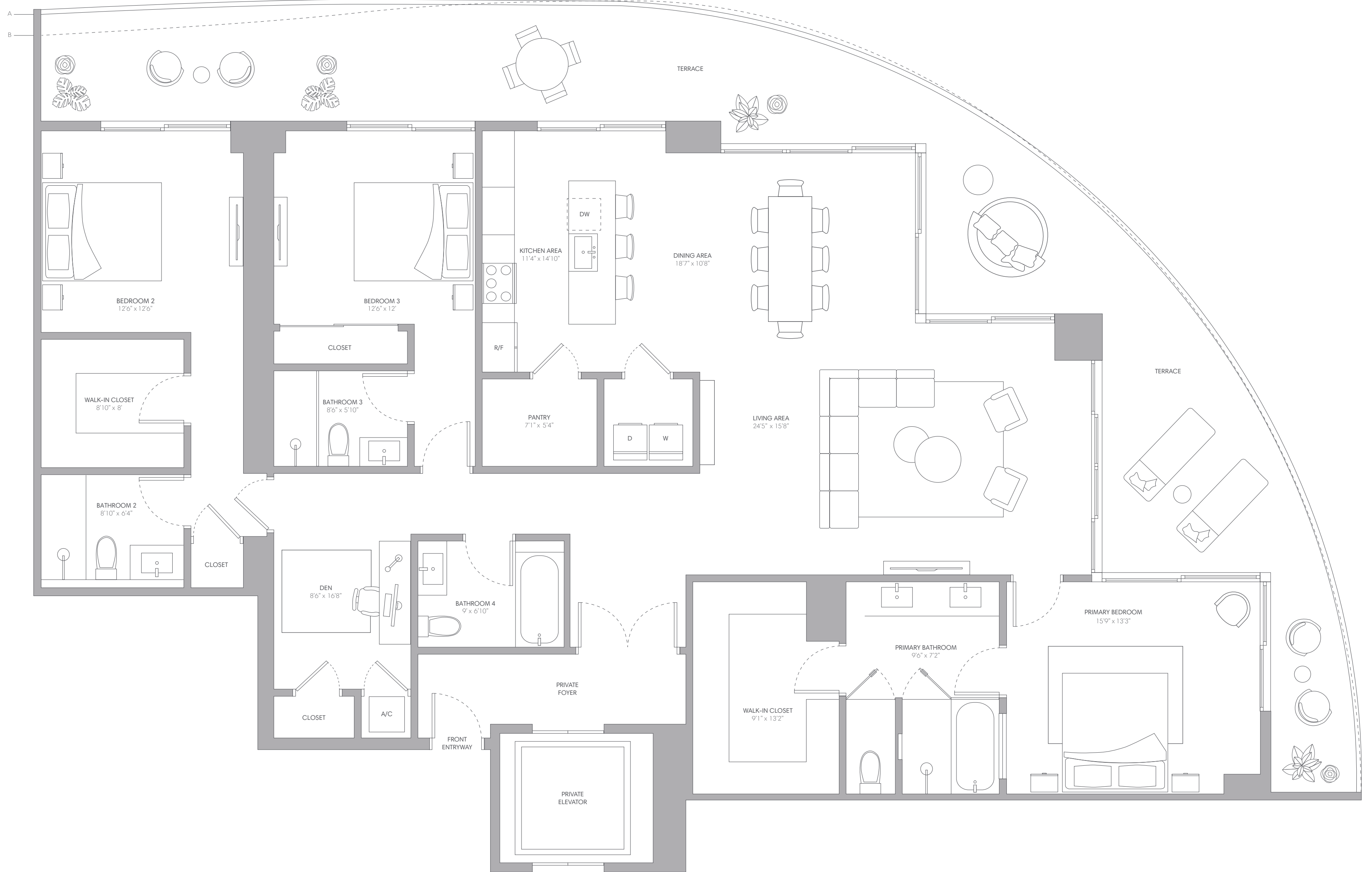
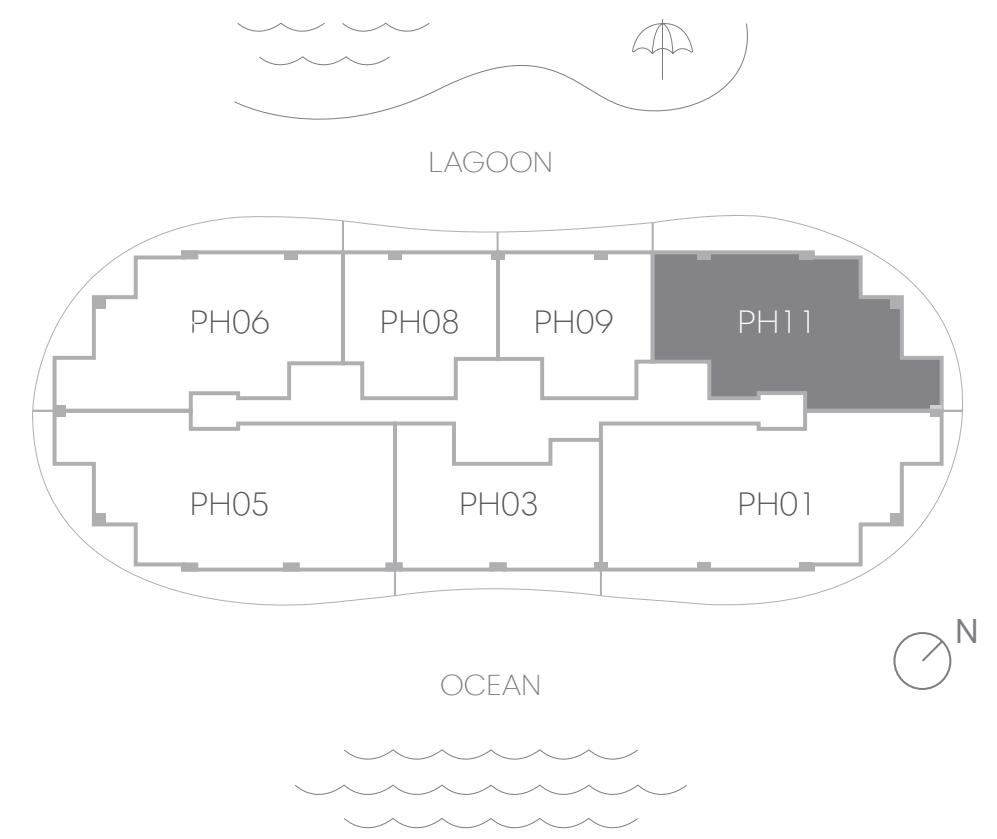

786 629 1111
 TurnberryOneParkTower.com
 2411 Laguna Circle, North Miami, FL 33181

TURNBERRY
 FORTUNE
 DEVELOPMENT
 SALES

Oral representations cannot be relied upon as correctly stating the representations of the developer. For correct representations, reference should be made to the documents required by Section 718.503, Florida Statutes, to be furnished by a developer to a buyer. The dimensions stated for any depicted unit floor plan are approximate because there are various recognized methods for calculating the square footage of a unit. The square footage stated herein is calculated from the exterior boundaries of the exterior walls to the centerline of interior demising walls without deductions for cutouts, curves, or architectural features. This method typically results in quoted dimensions greater than the dimensions that would be determined by using other accepted methods. The illustrations and images are conceptual. The floor plan, unit layout, locations of windows, doors, closets, plumbing fixtures, mechanical equipment, appliances, structural elements, architectural design elements and the uses, configurations, and entries to rooms may be changed based on final approved plans, permitting, and completed construction. The furniture layout and the use of space illustrated are suggested uses only and not intended to guaranty any specific use of space or accommodation of specific furnishings, furnishings, design features, fixtures, and décor illustrated are conceptual and may not be included with a unit purchase. Consult the developer's prospectus which will be provided to you by the developer to learn what is included with a unit purchase and to review the unit square footage calculation method to be relied upon, which is set forth in the developer's prospectus.

Upper Penthouse 01

5 BEDROOMS | 6.5 BATHROOMS | LIBRARY + PRIVATE PLUNGE POOL

INTERIOR LEVEL 01 3,195 SQ FT | 297 SQ M

EXTERIOR LEVEL 01 923 SQ FT | 86 SQ M

TOTAL LEVEL 01 4,118 SQ FT | 383 SQ M

INTERIOR LEVEL 02 1,880 SQ FT | 175 SQ M

EXTERIOR LEVEL 02 2,165 SQ FT | 85 SQ M

TOTAL LEVEL 02 4,045 SQ FT | 376 SQ M

TOTAL 8,163 SQ FT | 759 SQ M

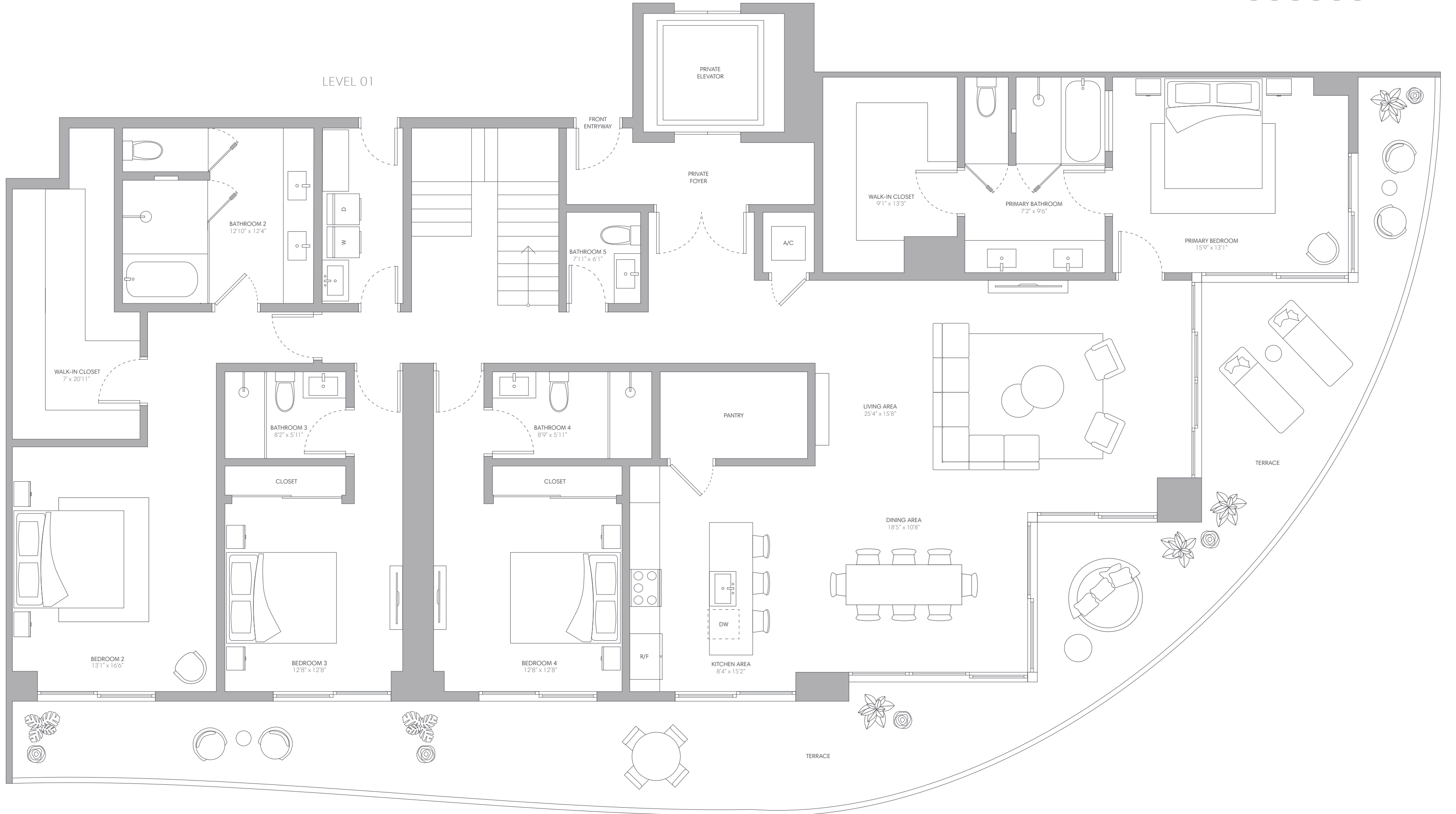
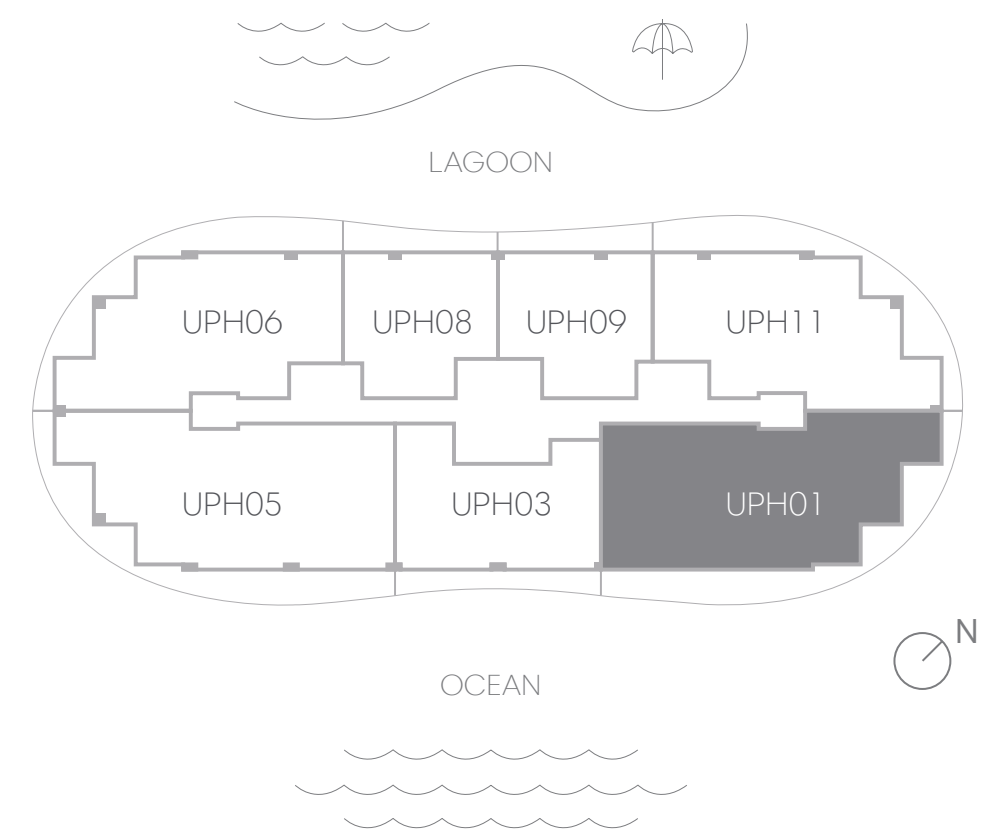

786 629 1111
TurnberryOneParkTower.com
2411 Laguna Circle, North Miami, FL 33181

TURNBERRY FORTUNE DEVELOPMENT SALES

Oral representations cannot be relied upon as correctly stating the representations of the developer. For correct representations, reference should be made to the documents required by Section 718.503, Florida Statutes, to be furnished by a developer to a buyer. The dimensions stated for any depicted unit floor plan are approximate because there are various recognized methods for calculating the square footage of a unit. The square footage stated herein is calculated from the exterior boundaries of the exterior walls to the centerline of interior demising walls without deductions for cutouts, curves, or architectural features. This method typically results in quoted dimensions greater than the dimensions that would be determined by using other accepted methods. The illustrations and images are conceptual. The floor plan, unit layout, locations of windows, doors, closets, plumbing fixtures, mechanical equipment, appliances, structural elements, architectural design elements and the uses, configurations, and entries to rooms may be changed based on final approved plans, permitting, and completed construction. The furniture layout and the use of space illustrated are suggested uses only and not intended to guarantee any specific use of space or accommodation of specific furnishings, furnishings, design features, fixtures, and décor illustrated are conceptual and may not be included with a unit purchase. Consult the developer's prospectus which will be provided to you by the developer to learn what is included with a unit purchase and to review the unit square footage calculation method to be relied upon, which is set forth in the developer's prospectus.

Upper Penthouse II

5 BEDROOMS | 6 BATHROOMS | LIBRARY + PRIVATE PLUNGE POOL

INTERIOR LEVEL 01 2,533 SQ FT | 235 M

EXTERIOR LEVEL 01 835 SQ FT | 78 M

TOTAL LEVEL 01 3,368 SQ FT | 313 M

INTERIOR LEVEL 02 1,313 SQ FT | 122 M

EXTERIOR LEVEL 02 1,751 SQ FT | 163 M

TOTAL LEVEL 02 3,064 SQ FT | 285 M

TOTAL 6,432 SQ FT | 598 M

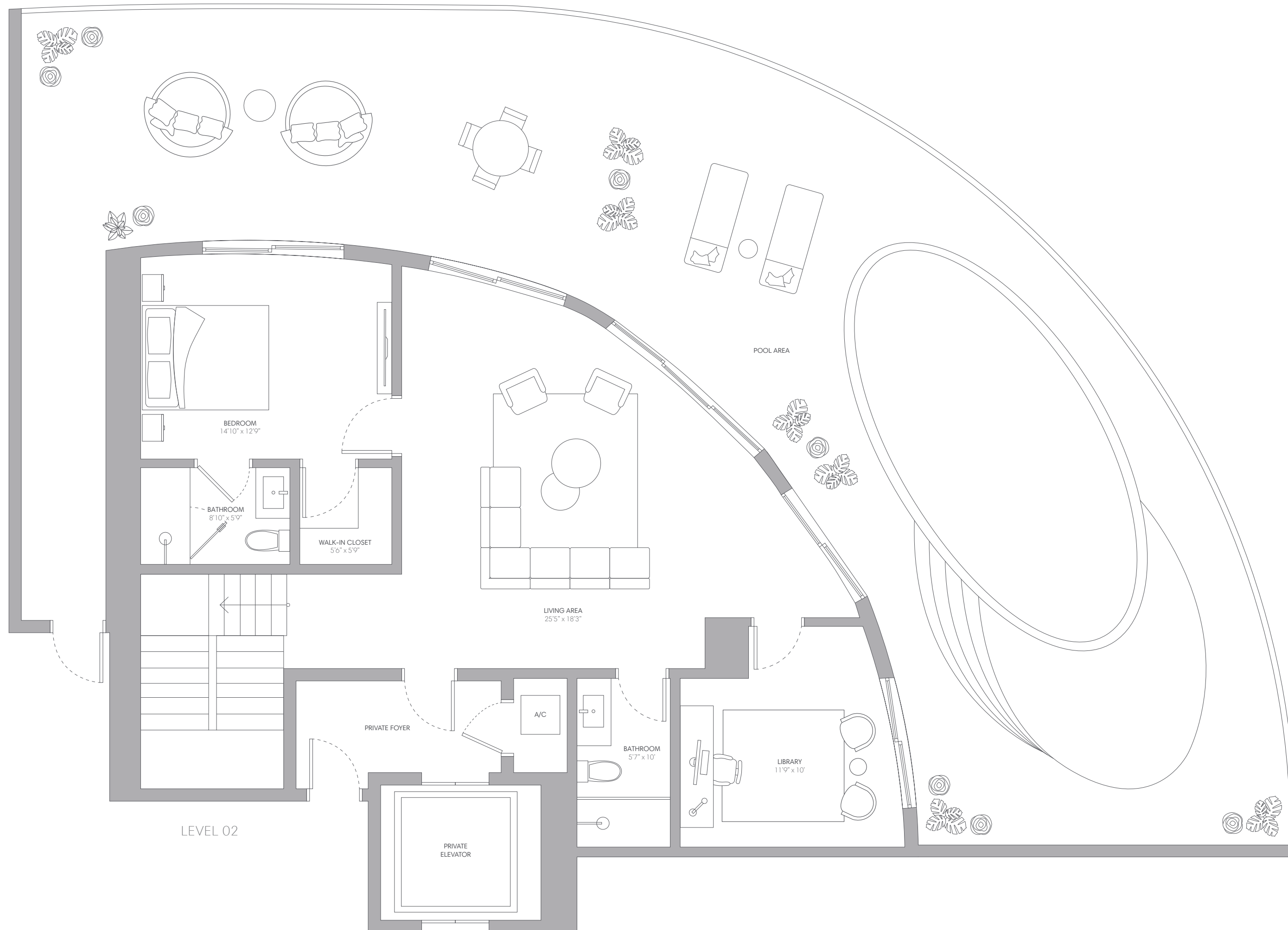
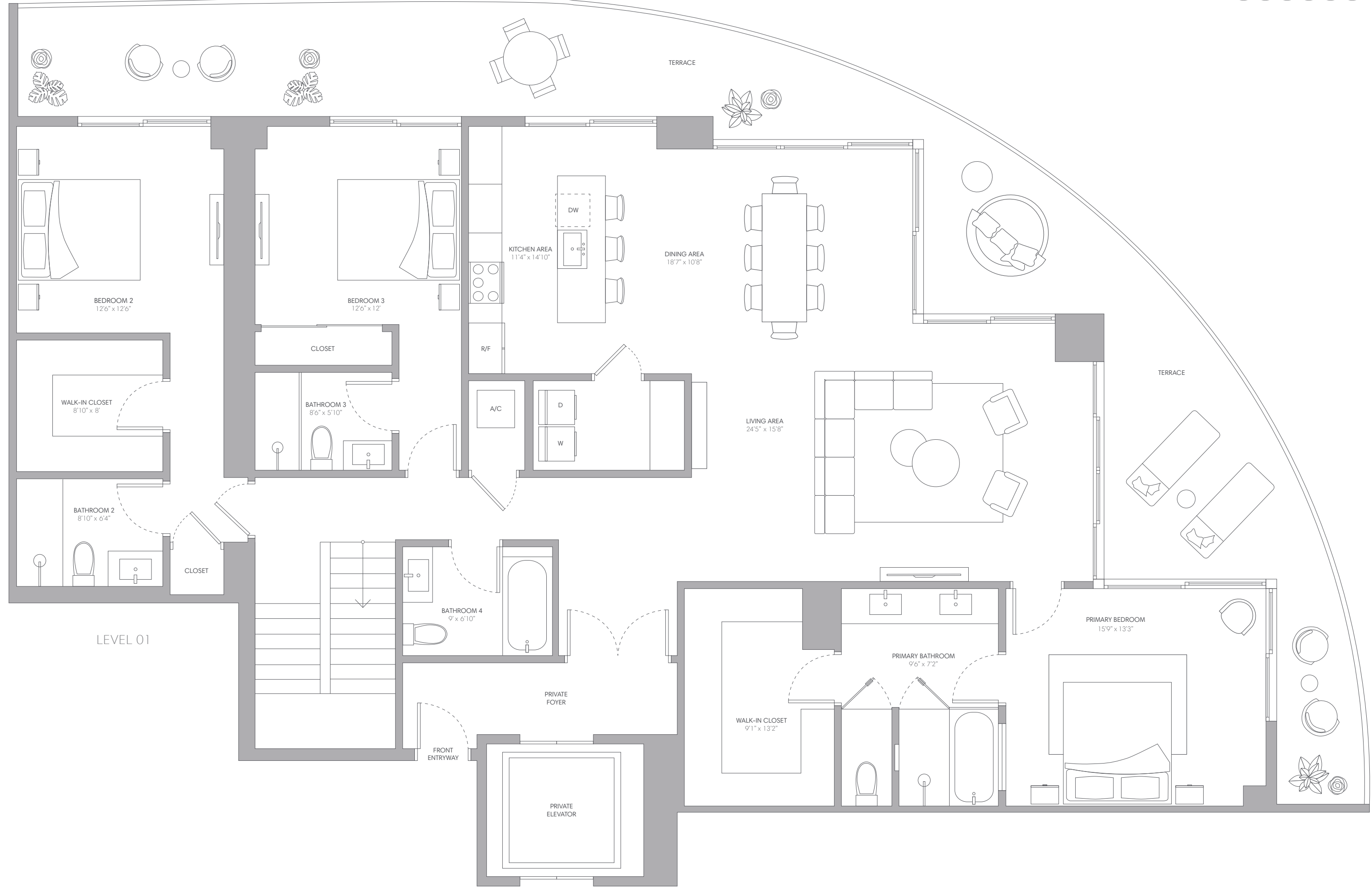
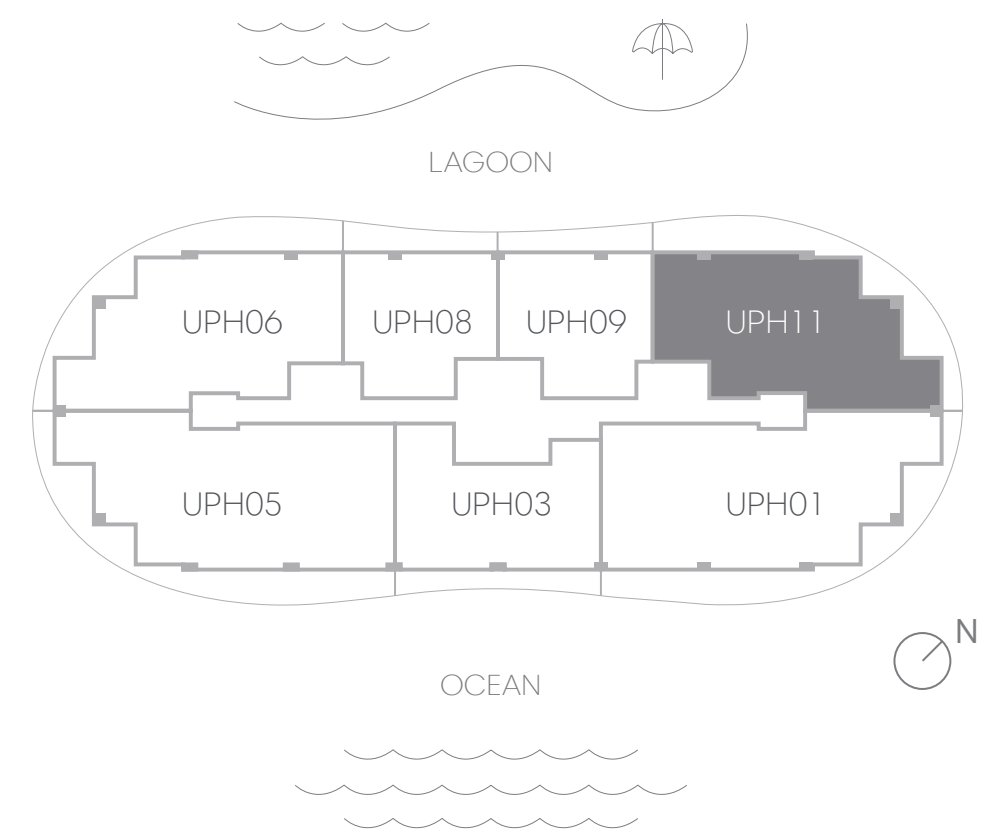

786 629 1111
TurnberryOneParkTower.com
2411 Laguna Circle, North Miami, FL 33181

TURNBERRY FORTUNE DEVELOPMENT SALES

Oral representations cannot be relied upon as correctly stating the representations of the developer. For correct representations, reference should be made to the documents required by Section 718.503, Florida Statutes, to be furnished by a developer to a buyer. The dimensions stated for any depicted unit floor plan are approximate because there are various recognized methods for calculating the square footage of a unit. The square footage stated herein is calculated from the exterior boundaries of the exterior walls to the centerline of interior demising walls without deductions for cutouts, curves, or architectural features. This method typically results in quoted dimensions greater than the dimensions that would be determined by using other accepted methods. The illustrations and images are conceptual. The floor plan, unit layout, locations of windows, doors, closets, plumbing fixtures, mechanical equipment, appliances, structural elements, architectural design elements and the uses, configurations, and entries to rooms may be changed based on final approved plans, permitting, and completed construction. The furniture layout and the use of space illustrated are suggested uses only and not intended to guaranty any specific use of space or accommodation of specific furnishings, furnishings, design features, fixtures, and décor illustrated are conceptual and may not be included with a unit purchase. Consult the developer's prospectus which will be provided to you by the developer to learn what is included with a unit purchase and to review the unit square footage calculation method to be relied upon, which is set forth in the developer's prospectus.