

RAVELLO

UNIT 02 / TOWER II FLOORPLAN

FOUR BEDROOMS | FIVE & ONE HALF BATHROOMS | GREAT ROOM | SERVICE ROOM
TERRACE WITH SUMMER KITCHEN

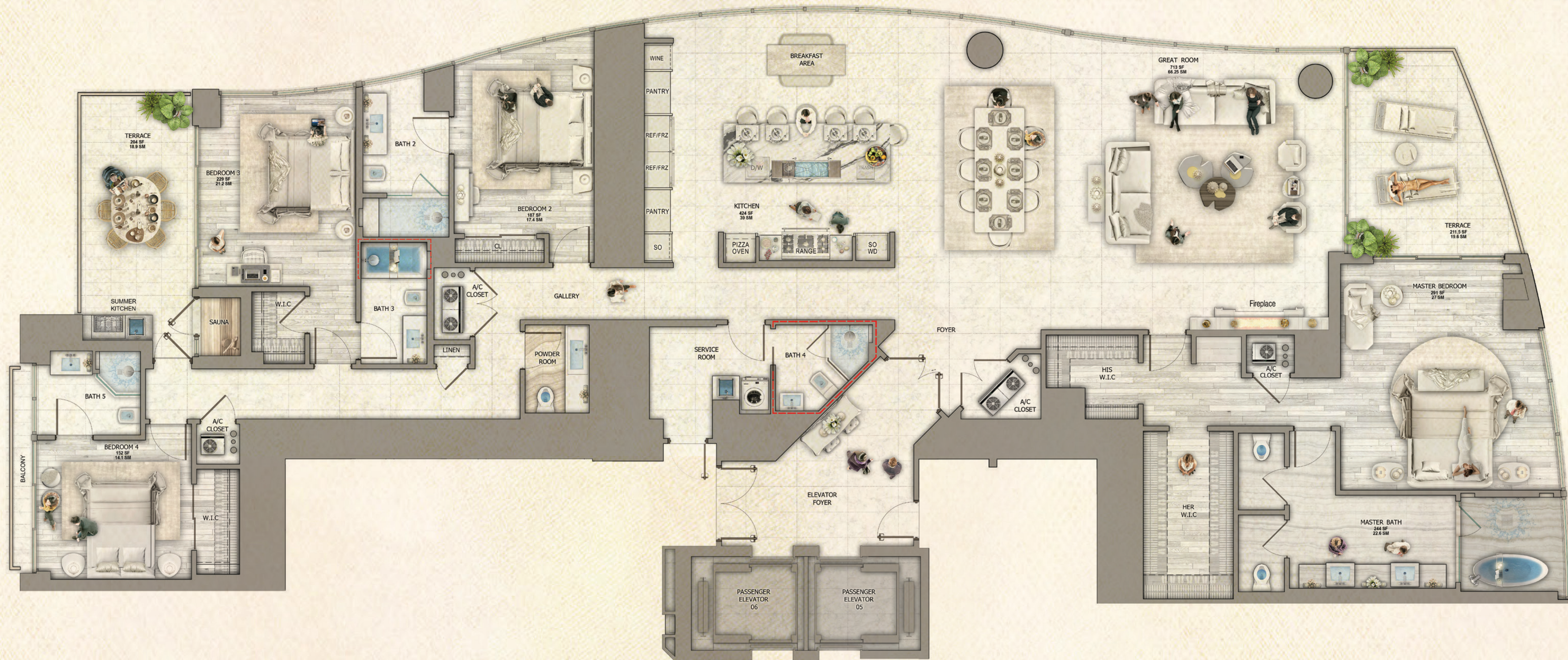

RAVELLO

OPTIONAL LAYOUT

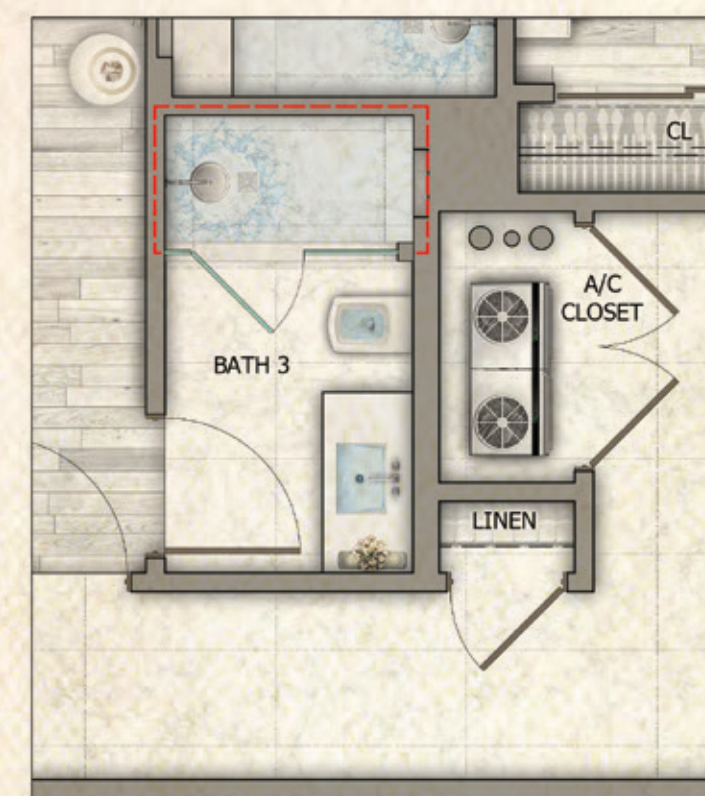

RAVELLO
SHOWER OPTION

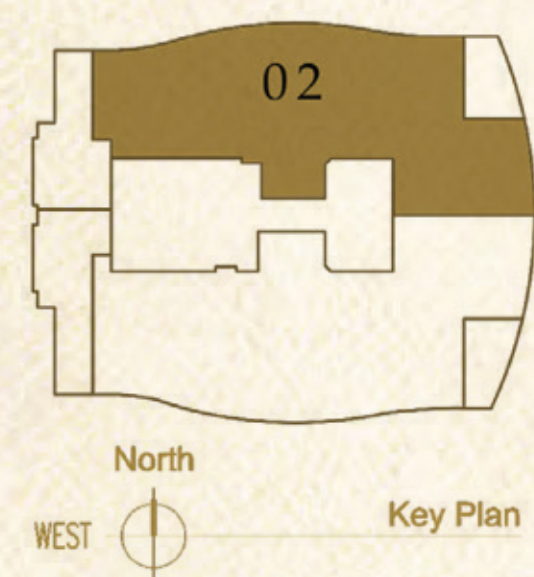

ATLANTIC OCEAN
EAST

ENCLOSED AREA:	4,385 S.F. (407.37 S.M)
TERRACE AREA:	450 S.F. (41.80 S.M)
TOTAL AREA:	4,835 S.F. (449.18 S.M)
PAINT TO PAINT AREA:	3,907 S.F. (362.97 S.M)

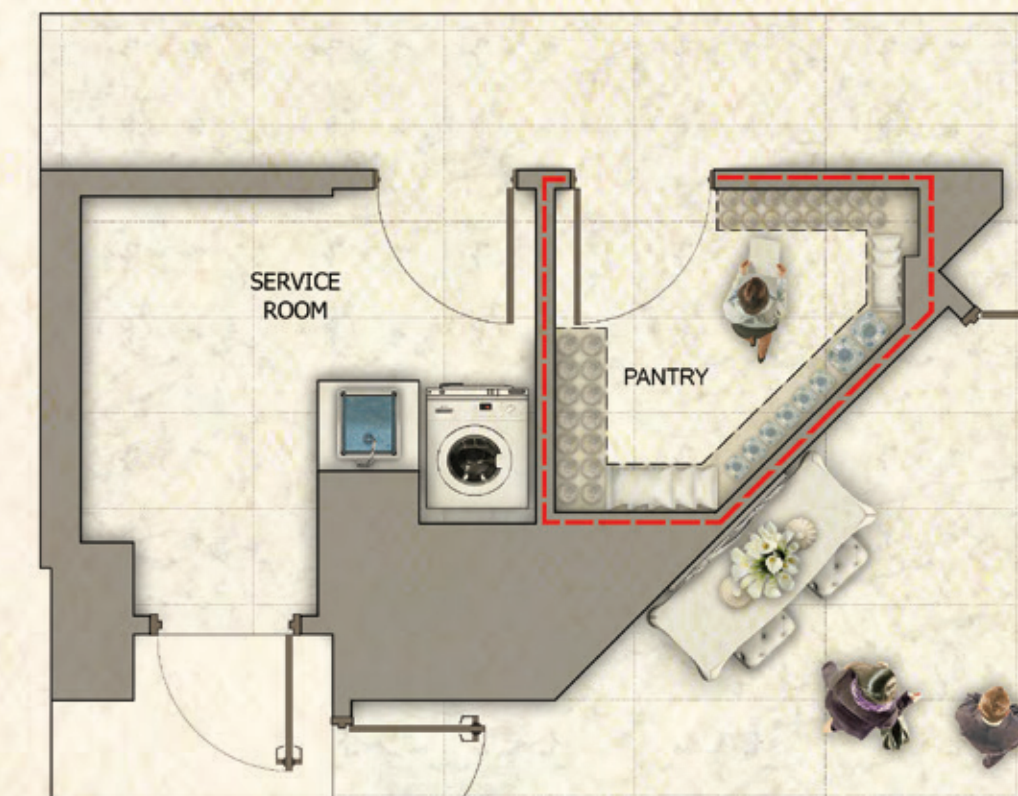

RAVELLO
PANTRY OPTION

PURCHASER	DATE
PURCHASER	DATE
DEVELOPER	DATE

RAVELLO

UNIT 02 / TOWER II FLOORPLAN

FOUR BEDROOMS | FIVE & ONE HALF BATHROOMS | GREAT ROOM | SERVICE ROOM
TERRACE WITH SUMMER KITCHEN

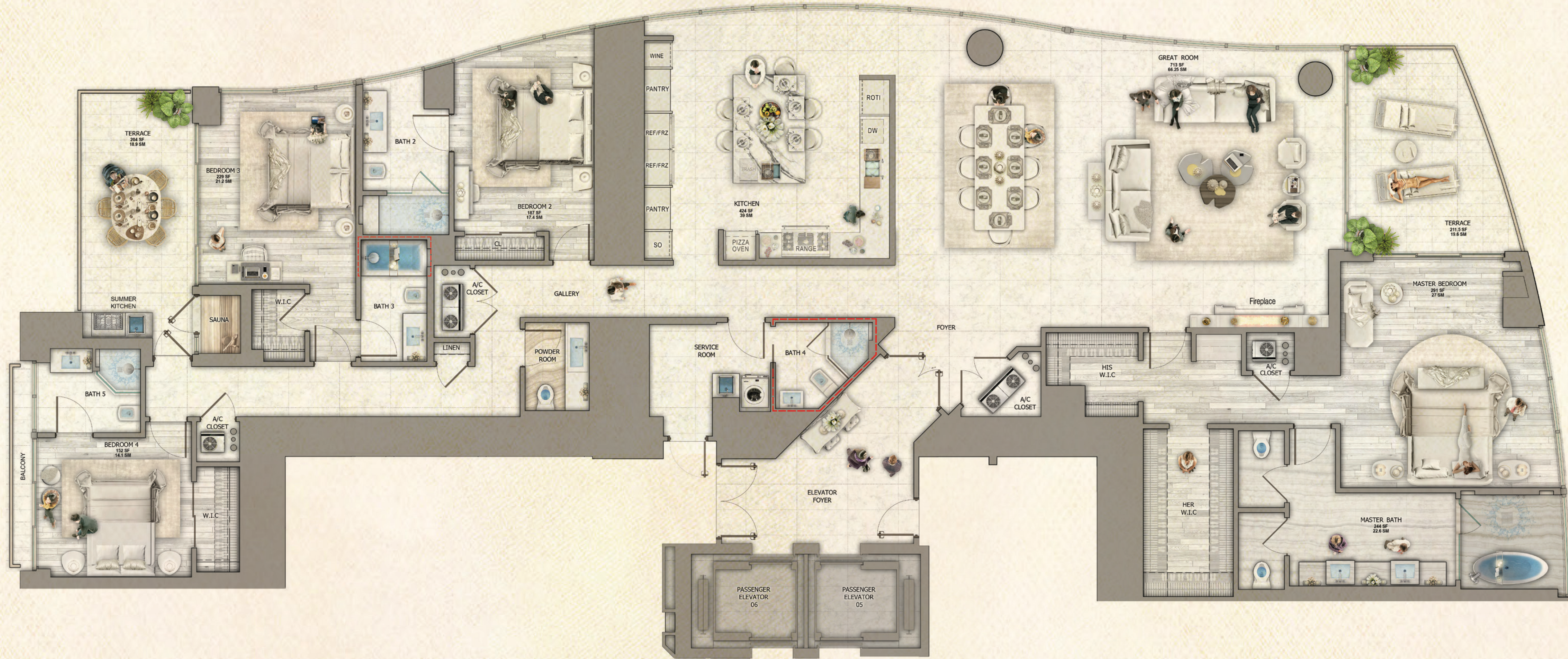

RAVELLO
CLOSED KITCHEN OPTION

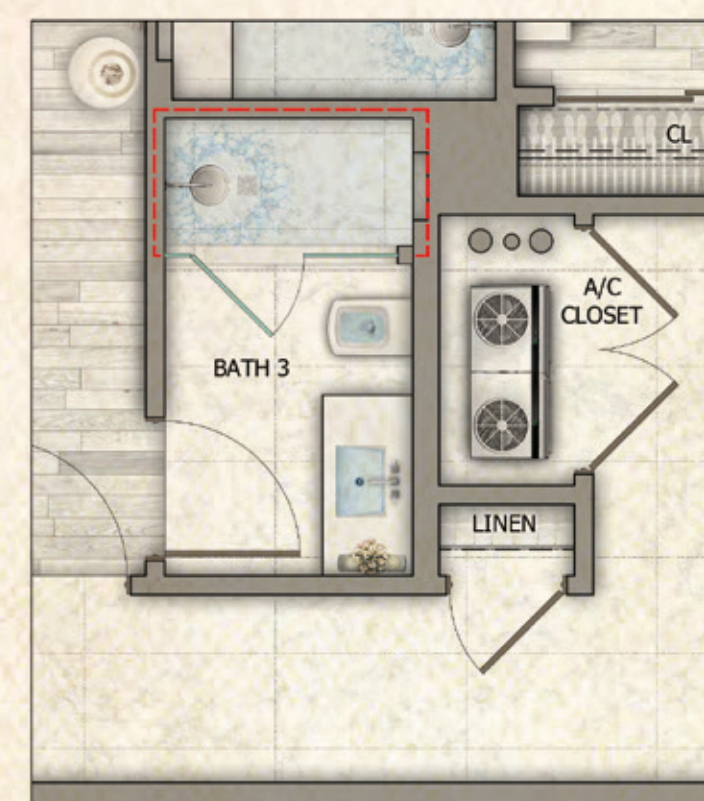

RAVELLO
SHOWER OPTION

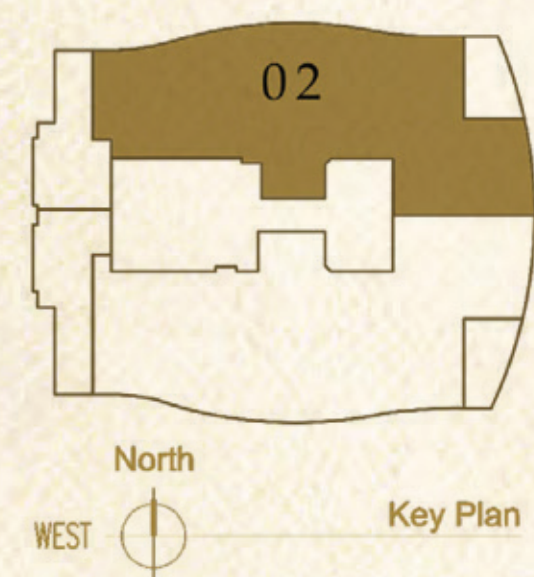

ENCLOSED AREA:	4,385 S.F. (407.37 S.M)
TERRACE AREA:	450 S.F. (41.80 S.M)
TOTAL AREA:	4,835 S.F. (449.18 S.M)
PAINT TO PAINT AREA:	3,907 S.F. (362.97 S.M)

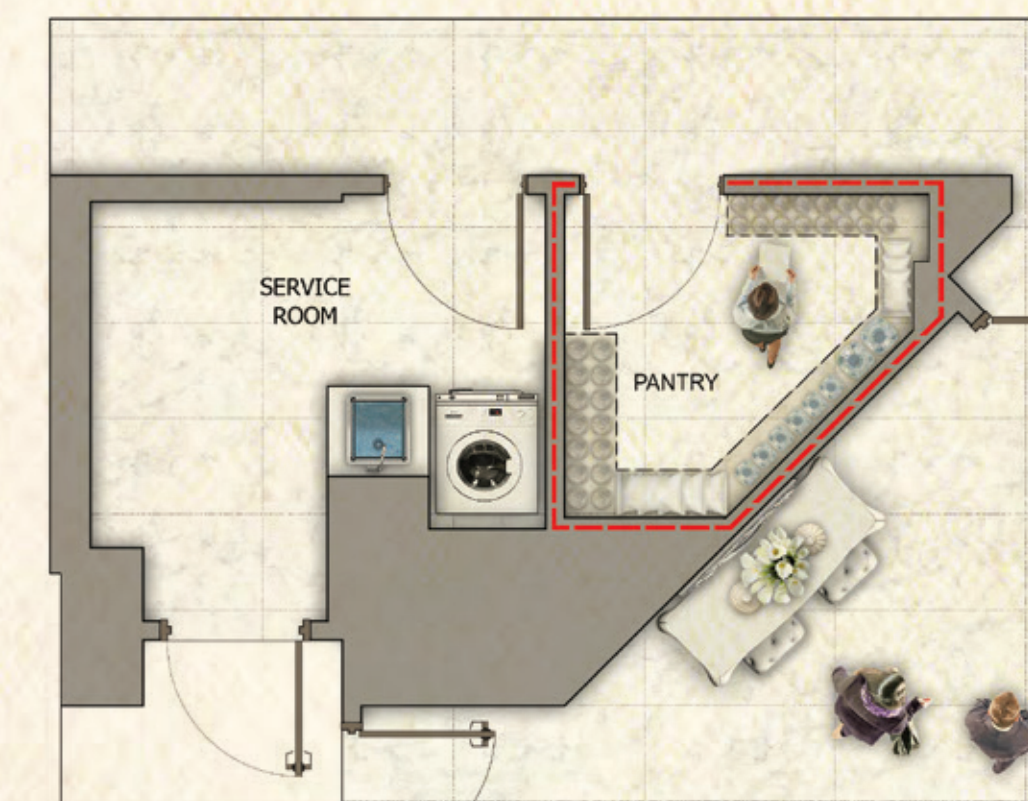

RAVELLO
PANTRY OPTION

PURCHASER	DATE
PURCHASER	DATE
DEVELOPER	DATE

RAVELLO

UNIT 02 / TOWER II FLOORPLAN

THREE BEDROOMS | FIVE & ONE HALF BATHROOMS | GREAT ROOM | FAMILY ROOM
SERVICE ROOM | TERRACE WITH SUMMER KITCHEN

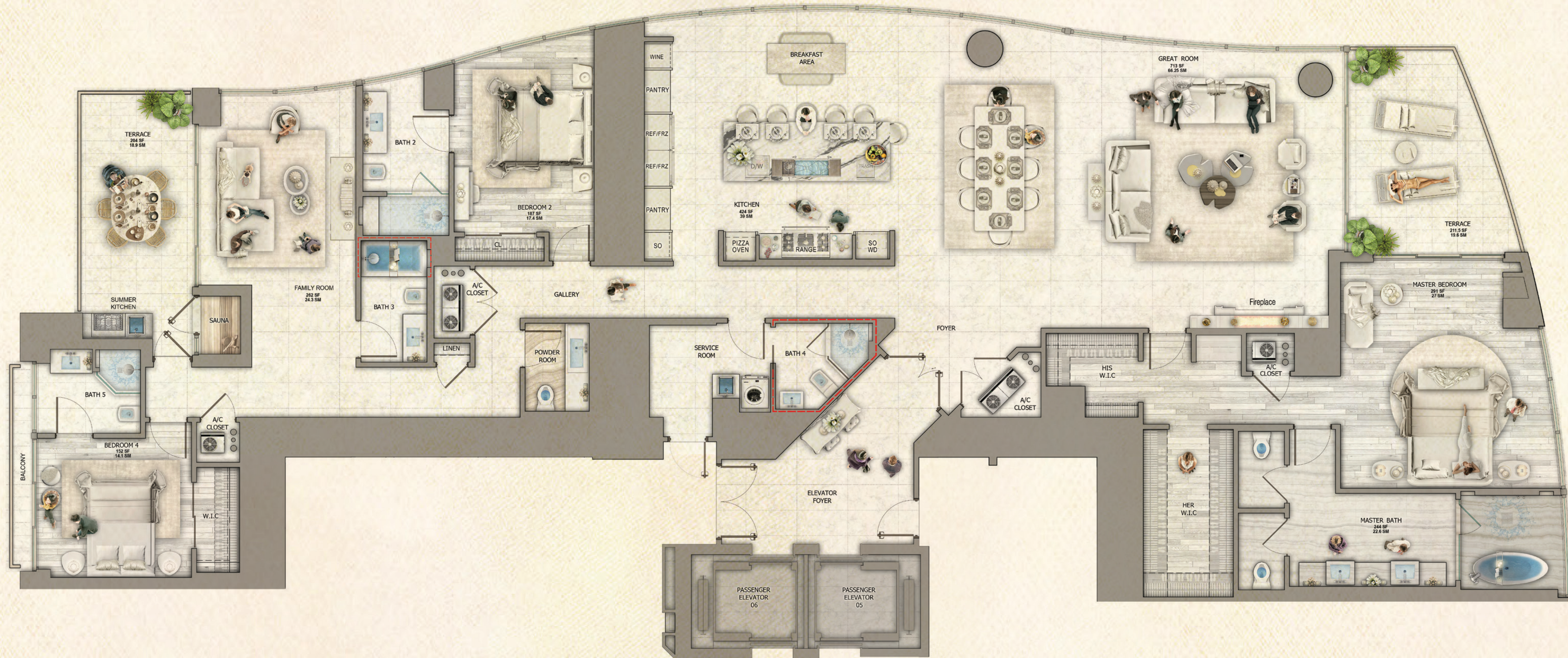

RAVELLO

FAMILY ROOM & SAUNA OPTION

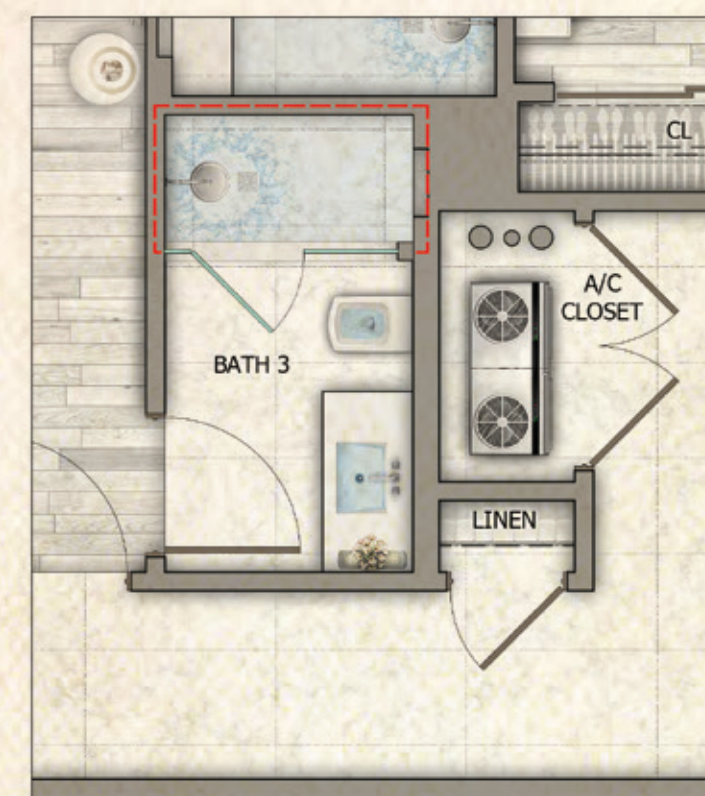

RAVELLO
SHOWER OPTION

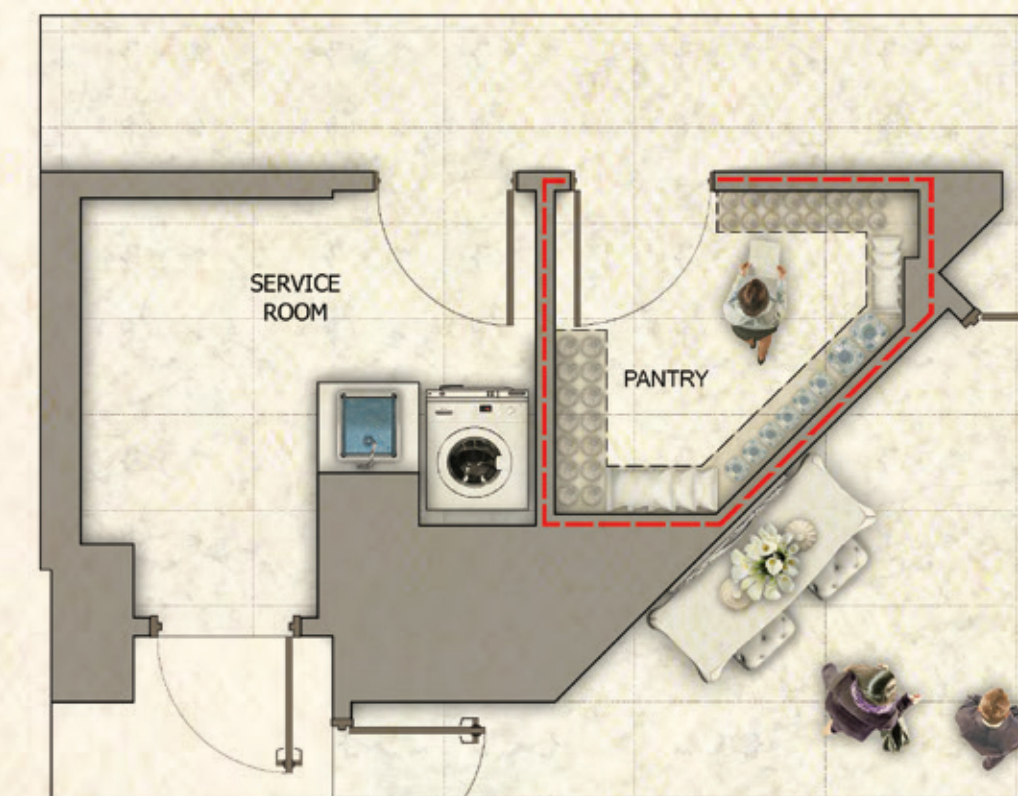
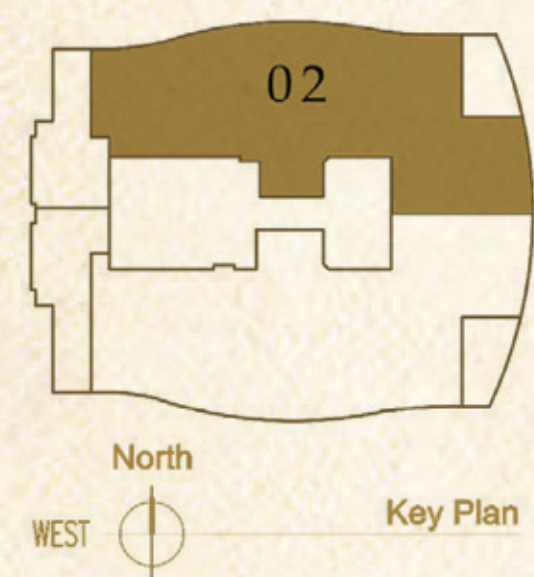

RAVELLO
PANTRY OPTION

ENCLOSED AREA:	4,385 S.F. (407.37 S.M)
TERRACE AREA:	450 S.F. (41.80 S.M)
TOTAL AREA:	4,835 S.F. (449.18 S.M)
PAINT TO PAINT AREA:	3,907 S.F. (362.97 S.M)

PURCHASER	DATE
PURCHASER	DATE
DEVELOPER	DATE

RAVELLO

UNIT 02 / TOWER II FLOORPLAN

THREE BEDROOMS | FIVE & ONE HALF BATHROOMS | GREAT ROOM | FAMILY ROOM
SERVICE ROOM | TERRACE WITH SUMMER KITCHEN

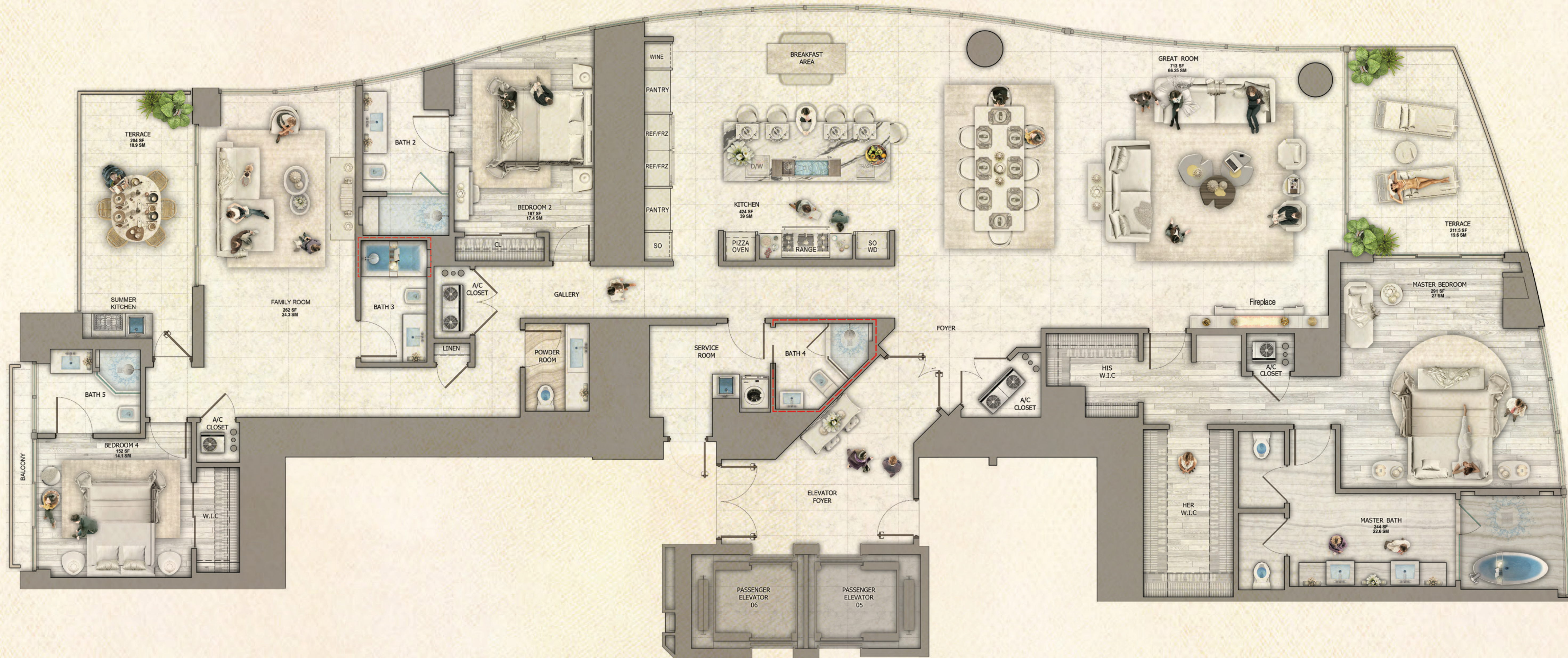

RAVELLO

FAMILY ROOM WITHOUT SAUNA OPTION

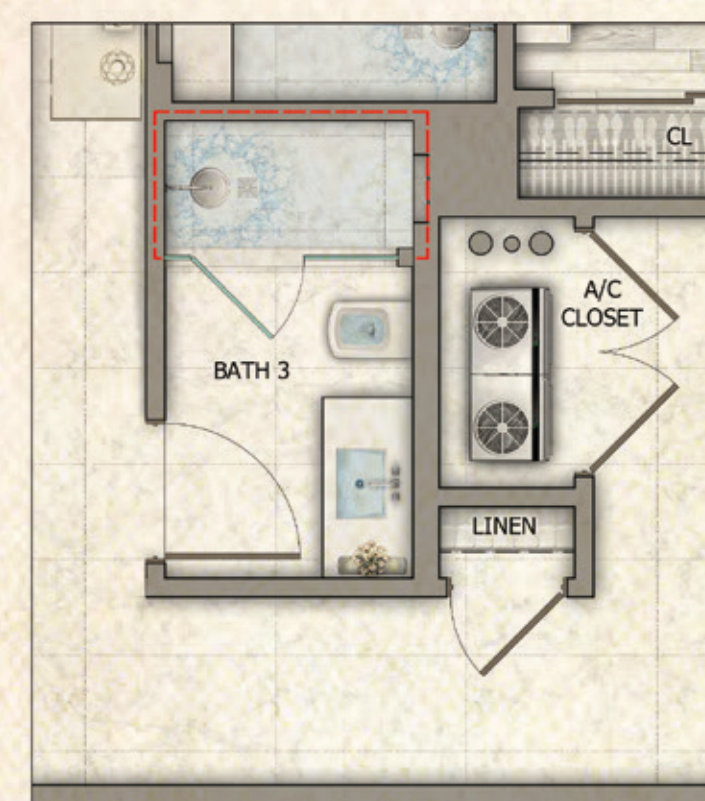

RAVELLO
SHOWER OPTION

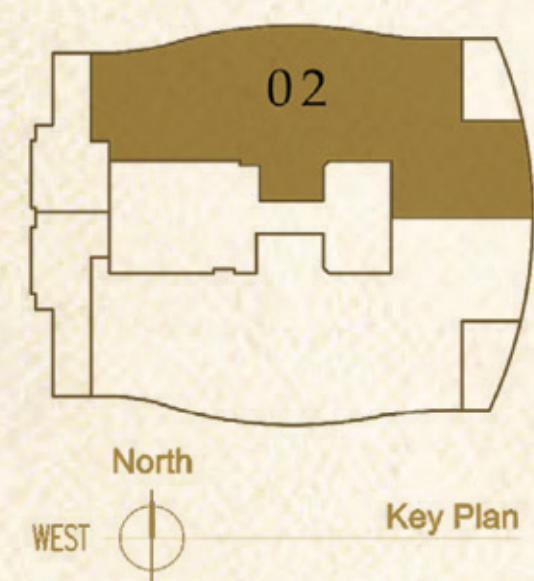

ENCLOSED AREA:	4,385 S.F.	(407.37 S.M)
TERRACE AREA:	450 S.F.	(41.80 S.M)
TOTAL AREA:	4,835 S.F.	(449.18 S.M)
PAINT TO PAINT AREA:	3,907 S.F.	(362.97 S.M)

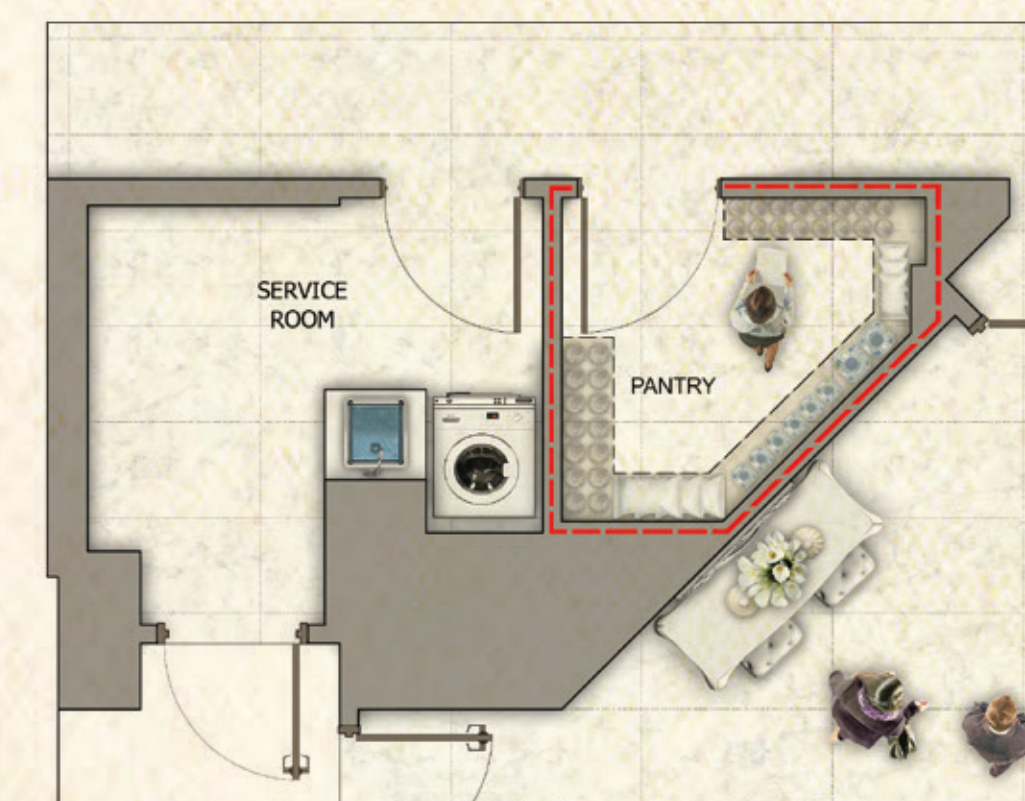

RAVELLO
PANTRY OPTION

PURCHASER	DATE
PURCHASER	DATE
DEVELOPER	DATE

RAVELLO

UNIT 02 / TOWER II FLOORPLAN

THREE BEDROOMS | FOUR & ONE HALF BATHROOMS | GREAT ROOM | SERVICE ROOM
TERRACE WITH SUMMER KITCHEN & SPA

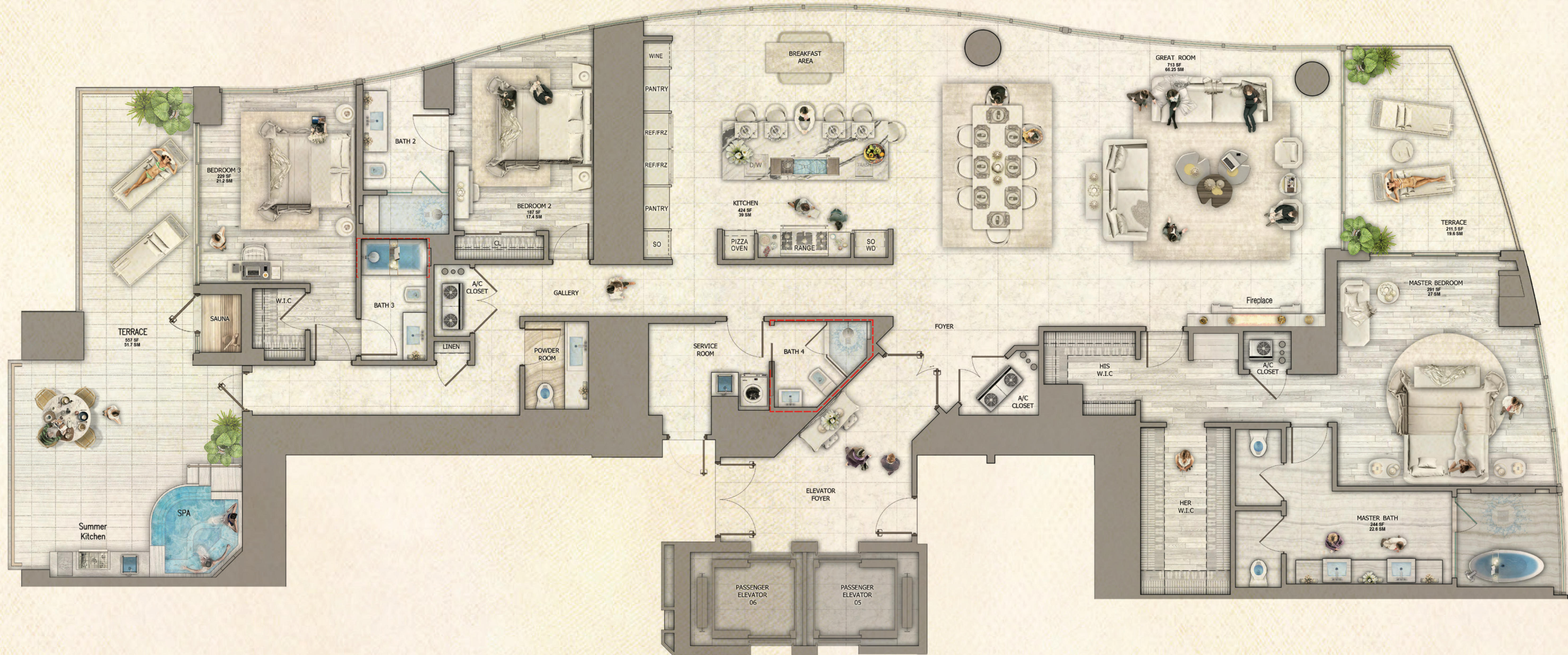

RAVELLO

WITH SPA / TYPICAL LAYOUT

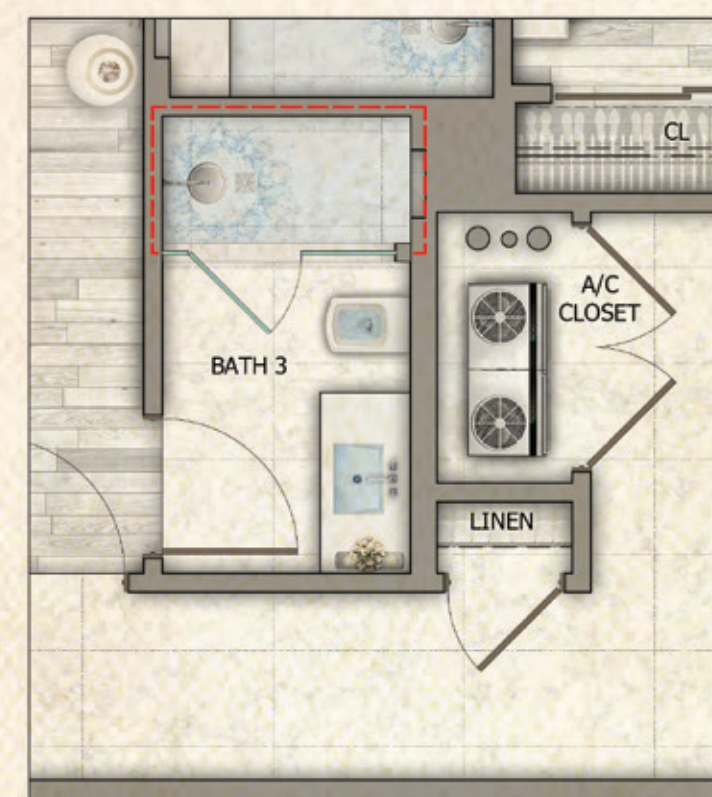

RAVELLO
SHOWER OPTION



ENCLOSED AREA:	4021 S.F.	(373.56 S.M)
TERRACE AREA:	809 S.F.	(75.15 S.M)
TOTAL AREA:	4,830 S.F.	(448.71 S.M)
PAINT TO PAINT AREA:	3,597 S.F.	(334.17 S.M)

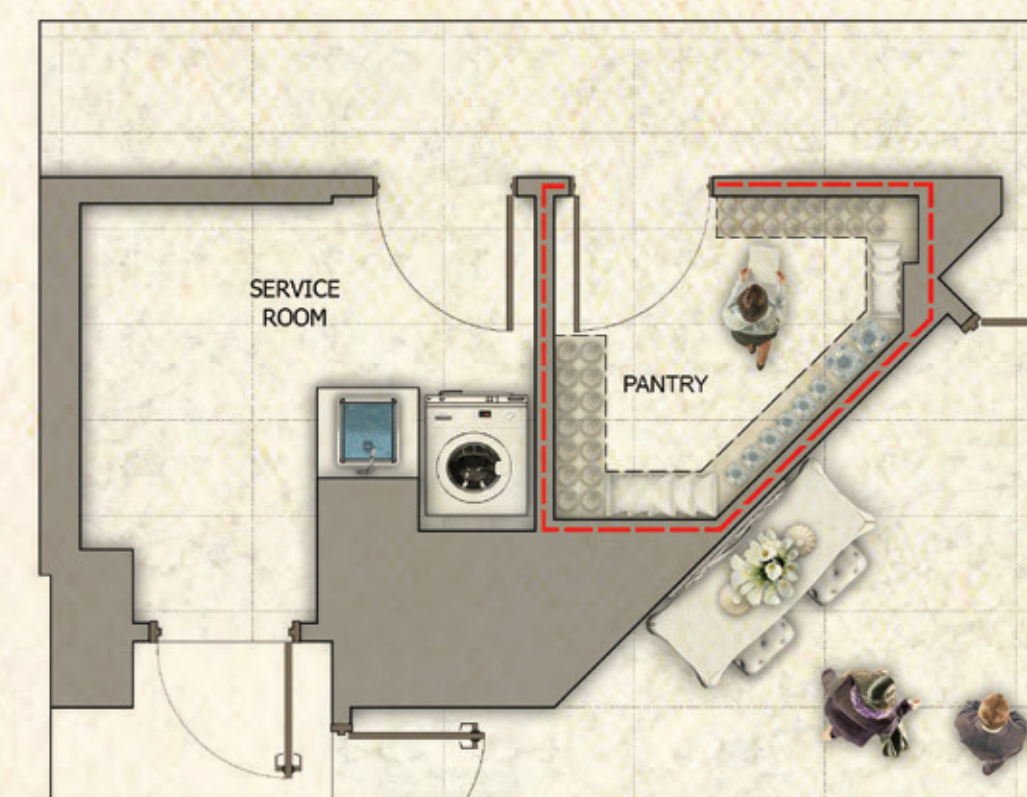

RAVELLO
PANTRY OPTION

PURCHASER	DATE
PURCHASER	DATE
DEVELOPER	DATE



NORTH TOWER - VILLA RUFOLO UNIT 3601-3701 FLOOR PLAN (Level 37)

VILLA RUFOLO

SIX BEDROOMS/EIGHT & HALF BATHS / GREAT ROOM / FAMILY ROOM / SUNSET LOUNGE
 SERVICE ROOM / TERRACE WITH SAUNA & SUMMER KITCHEN / CONNECTING GRAND STAIR

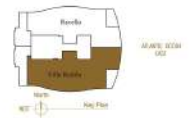

LEVEL 2 (Level 37)	
ENCLOSED AREA:	4,872 S.F. (452.62 SM)
TERRACE AREA:	572 S.F. (53.14 SM)
TOTAL AREA:	5,444 S.F. (505.76 SM)
PART TO PART AREA (Both levels)	8,215 S.F. (763.19 SM)
TOTAL AREA (Both levels):	10,800 S.F. (1004.18 SM)

NOTE: This floor plan is provided for informational purposes only. It is not intended to be used as a contract document. The actual construction may vary from the floor plan shown. The floor plan is subject to change without notice. The floor plan is not to be used for any other purpose. The floor plan is not to be used for any other purpose. The floor plan is not to be used for any other purpose.



NORTH TOWER - PORTOFINO FLOOR PLAN

PORTOFINO

FIVE BEDROOMS / SIX BATHS / TWO POWDER ROOMS / DINING ROOM / GRAND SALON
 SUNSET LOUNGE / TWO SERVICE ROOMS / SPA / SAUNA & SUMMER KITCHEN

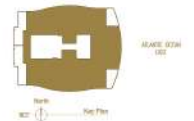

ENCLOSED AREA:	8,914 S.F.	(826.13 SM)
TERRACE AREA:	1,439 S.F.	(133.68 SM)
TOTAL AREA:	10,353 S.F.	(961.82 SM)
PAINT TO PAINT AREA:	7,865 S.F.	(730.68 SM)

78075 - All other areas are not included in the enclosed area. The enclosed area is the area within the walls of the building. The terrace area is the area of the terraces. The total area is the sum of the enclosed area and the terrace area. The paint to paint area is the area of the walls and ceiling. The scale is 1/8\"/>



CASA Di CIELO / LEVEL 52

FIVE BEDROOMS / SIX & HALF BATHS / GRAND SALON / FAMILY ROOM
SERVICE ROOM / MORNING ROOM / POOL WITH CABANA BATH



 NORTH TOWER - CASA DI CIELO - LEVEL 52 / PENTHOUSE FLOOR PLAN

ENCLOSED AREA:	8,858 S.F.	(822.93 SM)
TERRACE AREA:	1,897 S.F.	(157.65 SM)
TOTAL AREA:	10,555 S.F.	(980.59 SM)
PAINT TO PAINT AREA:	8,013 S.F.	(744.43 SM)

NOTES: 1. All dimensions are approximate and subject to change without notice. 2. The information provided herein is for informational purposes only and does not constitute an offer of real estate. 3. The information provided herein is for informational purposes only and does not constitute an offer of real estate. 4. The information provided herein is for informational purposes only and does not constitute an offer of real estate. 5. The information provided herein is for informational purposes only and does not constitute an offer of real estate. 6. The information provided herein is for informational purposes only and does not constitute an offer of real estate. 7. The information provided herein is for informational purposes only and does not constitute an offer of real estate. 8. The information provided herein is for informational purposes only and does not constitute an offer of real estate. 9. The information provided herein is for informational purposes only and does not constitute an offer of real estate. 10. The information provided herein is for informational purposes only and does not constitute an offer of real estate.



CASA Di SPIAGGIA / LEVEL 51

FIVE BEDROOMS / SIX & HALF BATHS / GRAND SALON / FAMILY ROOM
SERVICE ROOM / MORNING ROOM / POOL WITH CABANA BATH



 NORTH TOWER - CASA Di SPIAGGIA - LEVEL 51 / PENTHOUSE FLOOR PLAN

ENCLOSED AREA:	8.858 S.F.	(822.93 SM)
TERRACE AREA:	1.897 S.F.	(157.65 SM)
TOTAL AREA:	10.555 S.F.	(980.59 SM)
PAINT TO PAINT AREA:	8.013 S.F.	(744.43 SM)

PRODOTTORE: S.P.A. - VIA ... - TEL. ... - WWW. ... - ...