

ROSEWOOD
RESIDENCES
HILLSBORO BEACH

ROSEWOOD
RESIDENCES
HILLSBORO BEACH

INTRACOASTAL
Amenity Siteplan

Exclusive 3-Story Designer Residences
Enriched Amenity Spaces & Expansive Marina
Along 600 ft. of Intracoastal Waterway

- 01 Tennis Court
- 02 Padel Court
- 03 Pickleball Courts
- 04 Tennis Lounge & Market
- 05 Lounge
- 06 Yoga Studio
- 07 Mail & Package Room
- 08 Fitness Center
- 09 Lobby
- 10 Meeting Rooms
- 11 Sunset Lounge
- 12 Grill & Bar
- 13 Sunset Pool
- 14 Residence Marina

DEVELOPERS
The Related Group & Dezer Development

ARCHITECT
Arquitectonica

INTERIOR DESIGNER
Studio Piet Boon

1180 Hillsboro Mile
Hillsboro Beach, Florida 33062

Inquiries 754 202 1225

Info@ResidencesHillsboroBeach.com
RESIDENCESHILLSBOROBEACH.COM



RELATED DEZER DEVELOPMENT ARQUITECTONICA

ORAL REPRESENTATIONS CANNOT BE RELIED UPON AS CORRECTLY STATING REPRESENTATIONS OF THE DEVELOPER. FOR CORRECT REPRESENTATIONS, MAKE REFERENCE TO THIS BROCHURE AND THE DOCUMENTS REQUIRED BY SECTION 718.03, FLORIDA STATUTES, TO BE FURNISHED BY A DEVELOPER TO A BUYER OR LESSEE.

New York Residents: THE COMPLETE OFFERING TERMS ARE FOUND IN A CPS-D APPLICATION AVAILABLE FROM THE OFFEROR. FILE NO. CP23-0067.

WARNING: THE CALIFORNIA DEPARTMENT OF REAL ESTATE HAS NOT INSPECTED, EXAMINED, OR QUALIFIED THIS OFFERING.

1180 HILLSBORO MILE CONDOMINIUM (the "Condominium") is marketed as Rosewood Residences Hillsboro Beach and is developed by Hillsboro Mile Property Owner, LLC ("Developer"), which acts as the agent of The Related Group, Dezer Development, and of Rosewood Hotels and Resorts, LLC under license agreements. Rosewood Hotels and Resorts, LLC is not the owner and makes no representations with respect to any aspect of the Condominium. This is not intended to be an offer to sell, or solicitation of an offer to buy, a condominium unit to residents of any jurisdiction when prohibited by law. There is no guarantee of any view or of any proposed amenities, artwork, design, contributing artists, interior designers, fitness facilities, or restaurants will be available as depicted or at all upon, or following, the completion of the Condominium. Floor plan renderings are not a representation of the use of space and may depict fixtures and furnishings not included with purchase. Consult the prospectus of Developer to understand the amenities, proposed budget, terms, conditions, specifications, fees, unit dimensions, site plans, and to learn what is included with purchase and by payment of regular condominium assessments and to understand what amenities require additional fees or payments. The project graphics, renderings, photographs, and text provided herein are copyrighted works owned by the respective developer unless otherwise credited. 2023 © HILLSBORO MILE PROPERTY OWNER, LLC, with all rights reserved.



ROSEWOOD
RESIDENCES
HILLSBORO BEACH

ROSEWOOD
RESIDENCES
HILLSBORO BEACH

OCEANFRONT

Amenity Siteplan

605 Linear Feet of Pristine Beachfront
Lush Landscaping & Lobbies with Direct Ocean Views
Elegant Public Spaces Designed by Studio Piet Boon

- 01 Hillsboro Beach
- 02 Oceanfront Yoga
- 03 Sunrise Hammock Area
- 04 Dog Run
- 05 BBQ Area
- 06 Bocce Court
- 07 Swimming Pool with Sunbeds & Cabanas
- 08 Outdoor Spa
- 09 State-of-the-Art Fitness Center
- 10 Women's Spa
- 11 Men's Spa
- 12 Hydropool
- 13 Sauna
- 14 Hammam
- 15 Private Salon
- 16 Sundry & Creamery
- 17 Lounge
- 18 Residence Lobby
- 19 Conference and Meeting Rooms
- 20 Residence's Mail and Package Rooms
- 21 Game Room
- 22 Imaginative Game Room & Multi-Sport Simulator
- 23 Sunrise Lounge
- 24 Private Dining
- 25 Signature Oceanfront Dining Experience
- 26 Restaurant Terrace
- 27 Indoor-Outdoor Bar
- 28 Guest Suites
- 29 Spa Garden

DEVELOPERS
The Related Group & Dezer Development

ARCHITECT
Arquitectonica

INTERIOR DESIGNER
Studio Piet Boon

1180 Hillsboro Mile
Hillsboro Beach, Florida 33062

Inquiries 754 202 1225

Info@ResidencesHillsboroBeach.com
RESIDENCESHILLSBOROBEACH.COM



INTRACOASTAL

Residences 102-I & 106-I

2 Bedroom | 3.5 Bathroom & Den

Residence 102-I

| | |
|--------------|----------|
| UNIT | 3,337 SF |
| LANAI + POOL | 4,419 SF |
| GARAGE | 1,111 SF |
| TOTAL | 8,867 SF |

Residence 106-I

| | |
|--------------|----------|
| UNIT | 3,337 SF |
| LANAI + POOL | 2,494 SF |
| GARAGE | 1,111 SF |
| TOTAL | 6,942 SF |

Intimate Waterfront Living

A Rosewood Residence

DEVELOPERS
The Related Group & Dezer Development

ARCHITECT
Arquitectonica

INTERIOR DESIGNER
Studio Piet Boon

1180 Hillsboro Mile
Hillsboro Beach, Florida 33062

Inquiries 754 202 1225

Info@ResidencesHillsboroBeach.com
RESIDENCESHILLSBOROBEACH.COM

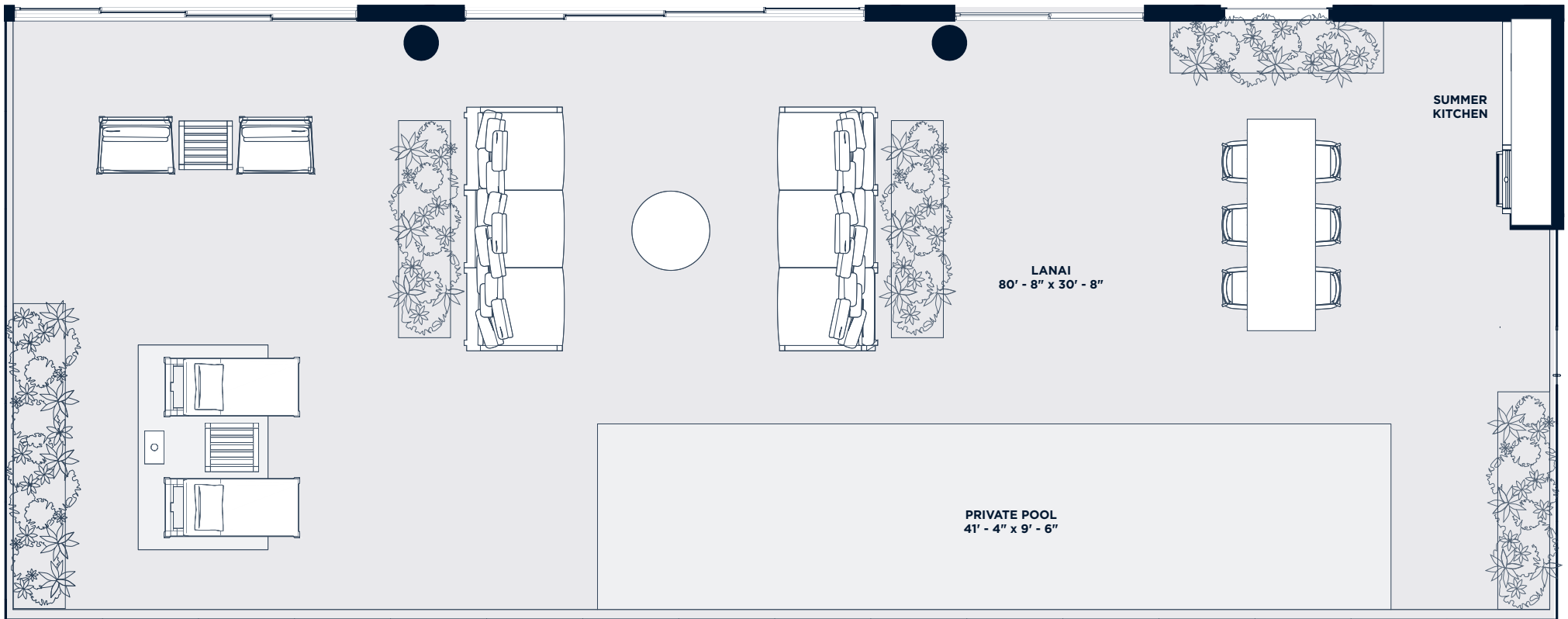
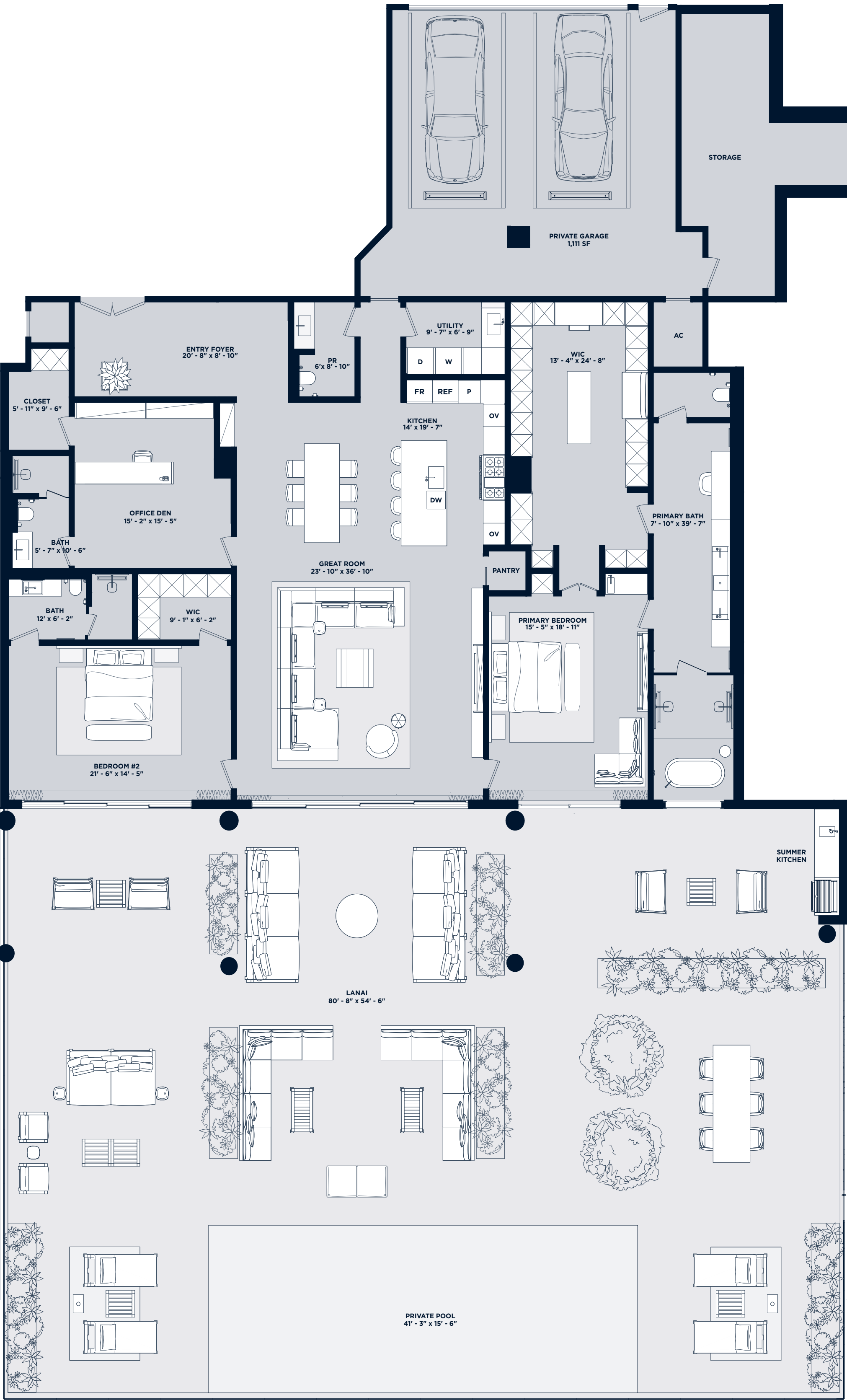

RESIDENCE 106 LANAI

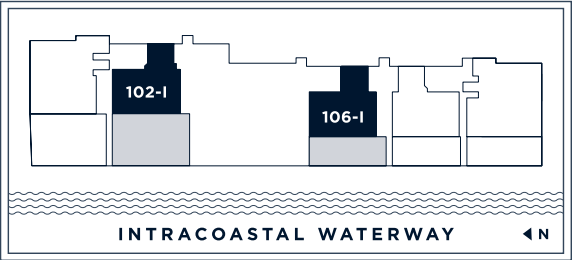

INTRACOASTAL

Residence 108-I

2 Bedroom | 3.5 Bathroom & Den

| | |
|--------------|----------|
| UNIT | 3,337 SF |
| LANAI + POOL | 2,216 SF |
| GARAGE | 731 SF |
| TOTAL | 6,284 SF |

Intimate Waterfront Living

A Rosewood Residence

DEVELOPERS
The Related Group & Dezer Development

ARCHITECT
Arquitectonica

INTERIOR DESIGNER
Studio Piet Boon

1180 Hillsboro Mile
Hillsboro Beach, Florida 33062

Inquiries 754 202 1225

Info@ResidencesHillsboroBeach.com
RESIDENCESHILLSBOROBEACH.COM

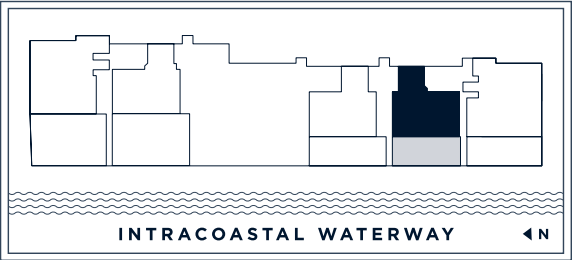

INTRACOASTAL

Residence 202-I

3 Bedroom | 3.5 Bathroom
with Den & Flex Space

| | |
|---------|----------|
| UNIT | 3,056 SF |
| BALCONY | 1,240 SF |
| ROOFTOP | 2,090 SF |
| TOTAL | 6,386 SF |

Intimate Oceanfront Living

A Rosewood Residence

DEVELOPERS
The Related Group & Dezer Development

ARCHITECT
Arquitectonica

INTERIOR DESIGNER
Studio Piet Boon

1180 Hillsboro Mile
Hillsboro Beach, Florida 33062

Inquiries 754 202 1225

Info@ResidencesHillsboroBeach.com
RESIDENCESHILLSBOROBEACH.COM



RELATED DEZER DEVELOPMENT ARQUITECTONICA

The dimensions stated for this floor plan are approximate because there are various recognized methods for calculating the square footage of a unit. The square footage stated here is calculated from the exterior boundaries of the exterior walls to the centerline of interior demising walls without deductions for cutouts, curves, or architectural features. This method typically results in quoted dimensions greater than the dimensions that would be determined by using other accepted methods. The definition of "unit" and the calculation method to be relied upon is set forth by the Developer in Developer's prospectus which method may result in a square footage calculation less than the result of the calculation method used here. Readings depict features not included with purchase, but which are available at an additional cost such as wine bar and closet millwork among others. Consult the Developer's prospectus to learn what is included with unit purchase and to understand unit dimensions. 2023 © HILLSBORO MILE PROPERTY OWNER, LLC with all rights reserved.

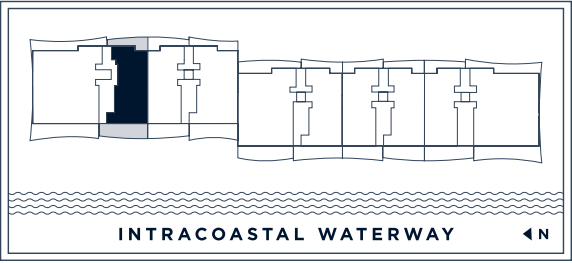

Residences 203-I & 207-I

Residence 203-I

Residence 207-I

Intimate Waterfront Living

A Rosewood Residence

INTERIOR DESIGNER
Studio Piet Boon

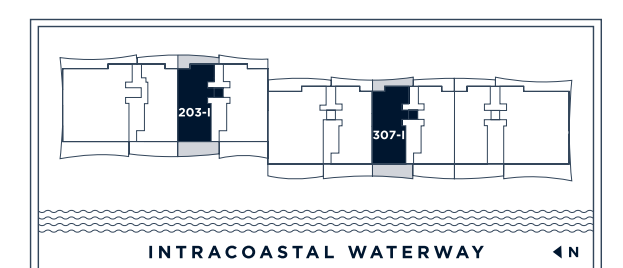
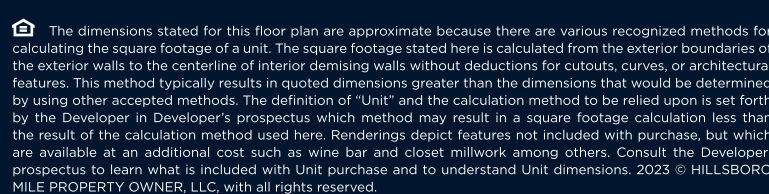

INTRACOASTAL

Residences 204-I & 304-I

3 Bedroom | 4.5 Bathroom
with Den & Flex Space

Residence 204-I

| | |
|---------|----------|
| UNIT | 3,689 SF |
| BALCONY | 1,289 SF |
| ROOFTOP | 2,380 SF |
| TOTAL | 7,358 SF |

Residence 304-I

| | |
|---------|----------|
| UNIT | 3,727 SF |
| BALCONY | 1,289 SF |
| ROOFTOP | 2,800 SF |
| TOTAL | 7,816 SF |

Intimate Waterfront Living

A Rosewood Residence

DEVELOPERS
The Related Group & Dezer Development

ARCHITECT
Arquitectonica

INTERIOR DESIGNER
Studio Piet Boon

1180 Hillsboro Mile
Hillsboro Beach, Florida 33062

Inquiries 754 202 1225

Info@ResidencesHillsboroBeach.com
RESIDENCESHILLSBOROBEACH.COM

RESIDENCE 304
FLEX
8' - 1" x 14' - 8"

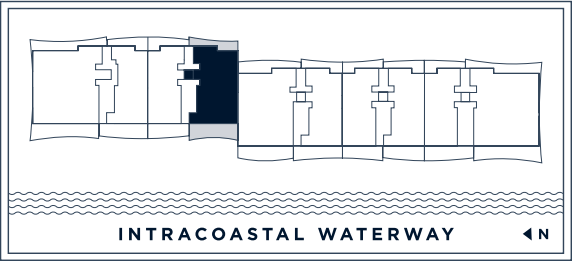
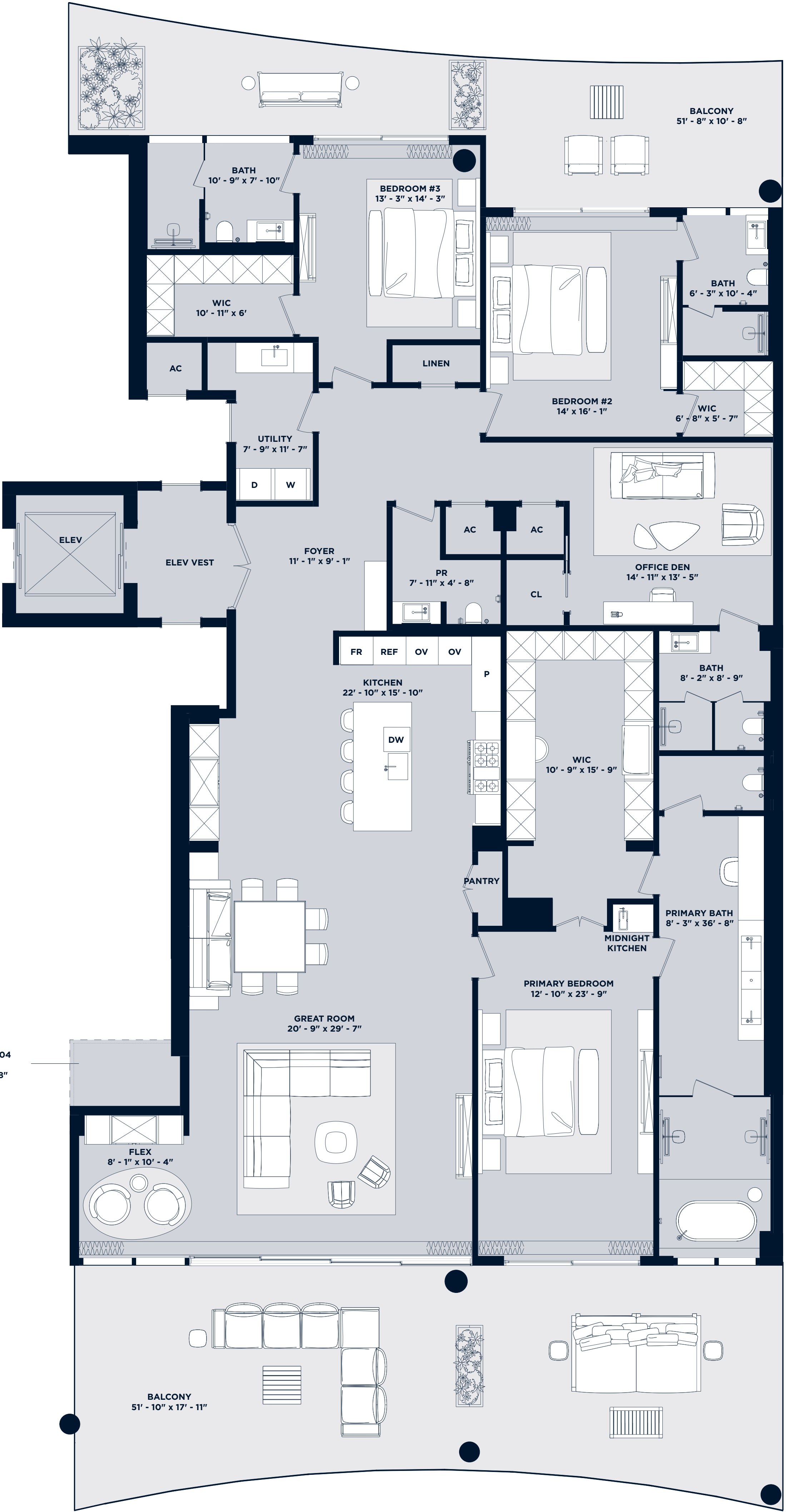

INTRACOASTAL

Residence 206-I

3 Bedroom | 3.5 Bathroom
with Den & Flex Space

| | |
|---------|----------|
| UNIT | 3,056 SF |
| BALCONY | 1,129 SF |
| ROOFTOP | 1,930 SF |
| TOTAL | 6,115 SF |

Intimate Waterfront Living

A Rosewood Residence

DEVELOPERS
The Related Group & Dezer Development

ARCHITECT
Arquitectonica

INTERIOR DESIGNER
Studio Piet Boon

1180 Hillsboro Mile
Hillsboro Beach, Florida 33062

Inquiries 754 202 1225

Info@ResidencesHillsboroBeach.com
RESIDENCESHILLSBOROBEACH.COM



RELATED **DEZER** **ARQUITECTONICA**

The dimensions stated for this floor plan are approximate because there are various recognized methods for calculating the square footage of a unit. The square footage stated here is calculated from the exterior boundaries of the exterior walls to the centerline of interior demising walls without deductions for cutouts, curves, or architectural features. This method typically results in quoted dimensions greater than the dimensions that would be determined by using other accepted methods. The definition of "unit" and the calculation method to be relied upon is set forth by the Developer in Developer's prospectus which method may result in a square footage calculation less than the result of the calculation method used here. Renderings depict features not included with purchase, but which are available at an additional cost such as wine bar and closet millwork among others. Consult the Developer's prospectus to learn what is included with unit purchase and to understand unit dimensions. 2023 © HILLSBORO MILE PROPERTY OWNER, LLC with all rights reserved.

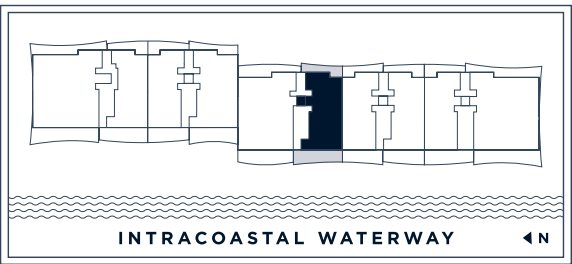
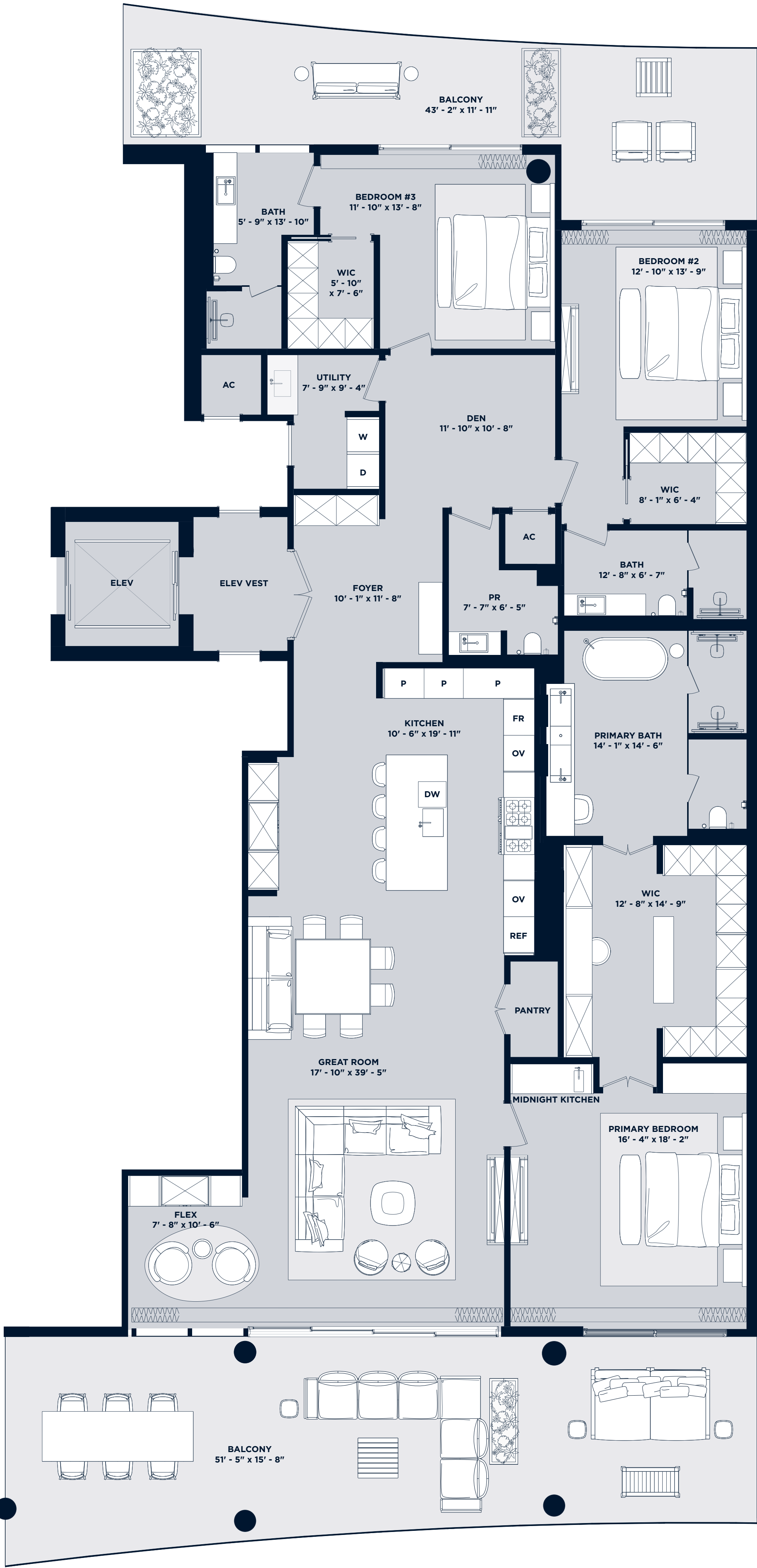

INTRACOASTAL

Residence 208-I

3 Bedroom | 3.5 Bathroom
with Den & Flex Space

| | |
|---------|----------|
| UNIT | 3,056 SF |
| BALCONY | 1,073 SF |
| ROOFTOP | 1,945 SF |
| TOTAL | 6,074 SF |

Intimate Waterfront Living

A Rosewood Residence

DEVELOPERS
The Related Group & Dezer Development

ARCHITECT
Arquitectonica

INTERIOR DESIGNER
Studio Piet Boon

1180 Hillsboro Mile
Hillsboro Beach, Florida 33062

Inquiries 754 202 1225

Info@ResidencesHillsboroBeach.com
RESIDENCESHILLSBOROBEACH.COM



RELATED **DEZER** **ARQUITECTONICA**

The dimensions stated for this floor plan are approximate because there are various recognized methods for calculating the square footage of a unit. The square footage stated here is calculated from the exterior boundaries of the exterior walls to the centerline of interior demising walls without deductions for cutouts, curves, or architectural features. This method typically results in quoted dimensions greater than the dimensions that would be determined by using other accepted methods. The definition of "unit" and the calculation method to be relied upon is set forth by the Developer in Developer's prospectus which method may result in a square footage calculation less than the result of the calculation method used here. Readings depict features not included with purchase, but which are available at an additional cost such as wine bar and closet millwork among others. Consult the Developer's prospectus to learn what is included with unit purchase and to understand Unit dimensions. 2023 © HILLSBORO MILE PROPERTY OWNER, LLC with all rights reserved.

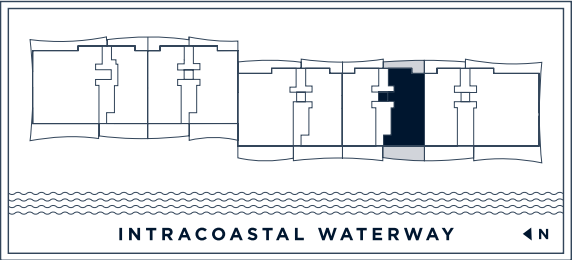

INTRACOASTAL

Residence 209-I

3 Bedroom | 3.5 Bathroom
with Den & Flex Space

| | |
|---------|----------|
| UNIT | 3,056 SF |
| BALCONY | 1,213 SF |
| ROOFTOP | 1,890 SF |
| TOTAL | 6,159 SF |

Intimate Waterfront Living

A Rosewood Residence

DEVELOPERS
The Related Group & Dezer Development

ARCHITECT
Arquitectonica

INTERIOR DESIGNER
Studio Piet Boon

1180 Hillsboro Mile
Hillsboro Beach, Florida 33062

Inquiries 754 202 1225

Info@ResidencesHillsboroBeach.com
RESIDENCESHILLSBOROBEACH.COM



RELATED **DEZER** **ARQUITECTONICA**

The dimensions stated for this floor plan are approximate because there are various recognized methods for calculating the square footage of a unit. The square footage stated here is calculated from the exterior boundaries of the exterior walls to the centerline of interior demising walls without deductions for cutouts, curves, or architectural features. This method typically results in quoted dimensions greater than the dimensions that would be determined by using other accepted methods. The definition of "unit" and the calculation method to be relied upon is set forth by the Developer in Developer's prospectus which method may result in a square footage calculation less than the result of the calculation method used here. Readings depict features not included with purchase, but which are available at an additional cost such as wine bar and closet millwork among others. Consult the Developer's prospectus to learn what is included with unit purchase and to understand unit dimensions. 2023 © HILLSBORO MILE PROPERTY OWNER, LLC with all rights reserved.

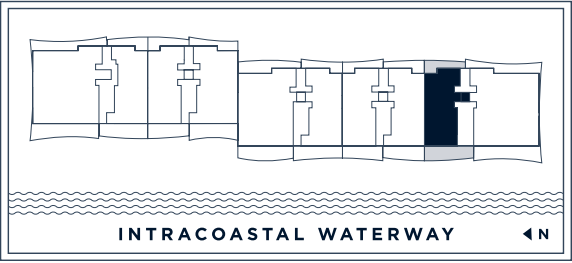

INTRACOASTAL

Residence 308-I

5 Bedroom | 5.5 Bathroom
with Flex Space, Den & Family Room

| | |
|---------|-----------|
| UNIT | 6,419 SF |
| BALCONY | 2,347 SF |
| ROOFTOP | 4,330 SF |
| TOTAL | 13,096 SF |

Intimate Waterfront Living

A Rosewood Residence

DEVELOPERS
The Related Group & Dezer Development

ARCHITECT
Arquitectonica

INTERIOR DESIGNER
Studio Piet Boon

1180 Hillsboro Mile
Hillsboro Beach, Florida 33062

Inquiries 754 202 1225

Info@ResidencesHillsboroBeach.com
RESIDENCESHILLSBOROBEACH.COM

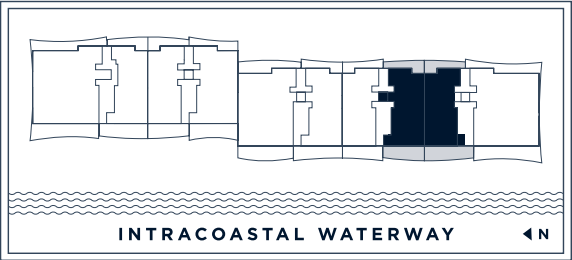
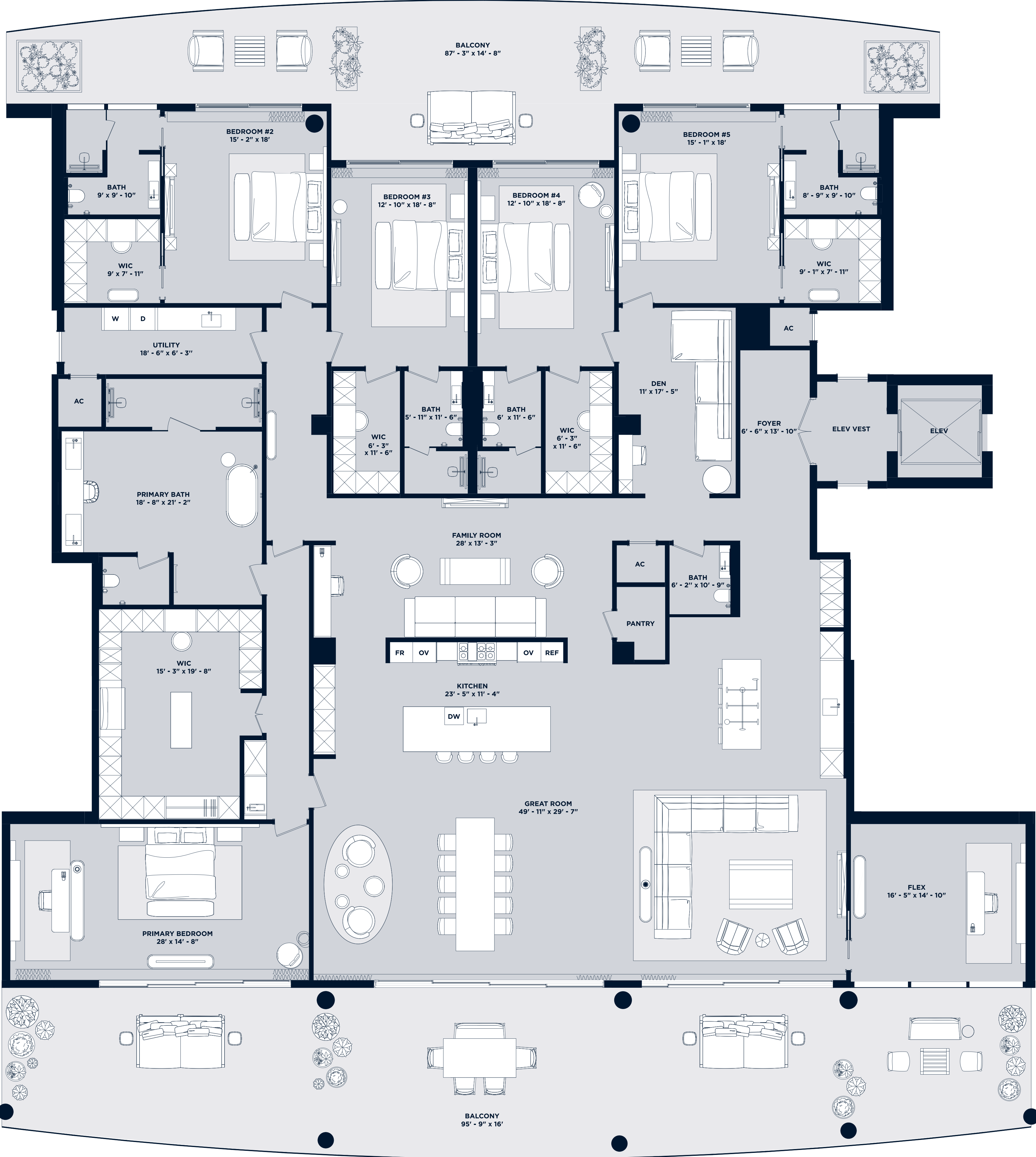

ROSEWOOD
RESIDENCES
HILLSBORO BEACH

ROSEWOOD
RESIDENCES
HILLSBORO BEACH

INTRACOASTAL
1st Floor

DEVELOPERS
The Related Group & Dezer Development

ARCHITECT
Arquitectonica

INTERIOR DESIGNER
Studio Piet Boon

1180 Hillsboro Mile
Hillsboro Beach, Florida 33062

Inquiries 754 202 1225

Info@ResidencesHillsboroBeach.com
RESIDENCESHILLSBOROBEACH.COM



RELATED DEZER DEVELOPMENT ARQUITECTONICA

ORAL REPRESENTATIONS CANNOT BE RELIED UPON AS CORRECTLY STATING REPRESENTATIONS OF THE DEVELOPER. FOR CORRECT REPRESENTATIONS, MAKE REFERENCE TO THIS BROCHURE AND THE DOCUMENTS REQUIRED BY SECTION 718.03, FLORIDA STATUTES, TO BE FURNISHED BY A DEVELOPER TO A BUYER OR LESSEE.

NEW YORK RESIDENTS: THE COMPLETE OFFERING TERMS ARE FOUND IN A CFS-12 APPLICATION AVAILABLE FROM THE OFFEROR. FILE NO. CP23-0067.

WARNING: THE CALIFORNIA DEPARTMENT OF REAL ESTATE HAS NOT INSPECTED, EXAMINED, OR QUALIFIED THIS OFFERING.

1180 HILLSBORO MILE CONDOMINIUM (the "Condominium") is marketed as Rosewood Residences Hillsboro Beach and is developed by Hillsboro Mile Property Owner, LLC ("Developer"), which acts as the agent of The Related Group, Dezer Development, and of Rosewood Hotels and Resorts, LLC under license agreements. Rosewood Hotels and Resorts, LLC is not the offeror and makes no representations with respect to any aspect of the Condominium. This is not intended to be an offer to sell, or solicitation of an offer to buy, a condominium unit to residents of any jurisdiction when prohibited by law. There is no guarantee of any view or of any proposed amenities, artwork, design, contributing artists, interior designers, fitness facilities, or restaurants will be available as depicted or at all upon, or following, the completion of the Condominium. Floor plan renderings are not a representation of the use of space and may depict fixtures and furnishings not included with purchase. Consult the prospectus of Developer to understand the amenities, proposed budget, terms, conditions, specifications, fees, unit dimensions, site plans, and to learn what is included with purchase and by payment of regular condominium assessments and to understand what amenities require additional fees or payments. The project graphics, renderings, photographs, and text provided herein are copyrighted works owned by the respective developer unless otherwise credited. 2023 HILLSBORO MILE PROPERTY OWNER, LLC, with all rights reserved.



ROSEWOOD
RESIDENCES
HILLSBORO BEACH

ROSEWOOD
RESIDENCES
HILLSBORO BEACH

INTRACOASTAL
2nd Floor

DEVELOPERS
The Related Group & Dezer Development

ARCHITECT
Arquitectonica

INTERIOR DESIGNER
Studio Piet Boon

1180 Hillsboro Mile
Hillsboro Beach, Florida 33062

Inquiries 754 202 1225

Info@ResidencesHillsboroBeach.com
RESIDENCESHILLSBOROBEACH.COM



RELATED DEZER DEVELOPMENT ARQUITECTONICA

ORAL REPRESENTATIONS CANNOT BE RELIED UPON AS CORRECTLY STATING REPRESENTATIONS OF THE DEVELOPER. FOR CORRECT REPRESENTATIONS, MAKE REFERENCE TO THIS BROCHURE AND THE DOCUMENTS REQUIRED BY SECTION 718.03, FLORIDA STATUTES, TO BE FURNISHED BY A DEVELOPER TO A BUYER OR LESSEE.

New York Residents: THE COMPLETE OFFERING TERMS ARE FOUND IN A CPS-2 APPLICATION AVAILABLE FROM THE OFFEROR. FILE NO. CP25-0067.

WARNING: THE CALIFORNIA DEPARTMENT OF REAL ESTATE HAS NOT INSPECTED, EXAMINED, OR QUALIFIED THIS OFFERING.

1180 HILLSBORO MILE CONDOMINIUM (the "Condominium") is marketed as Rosewood Residences Hillsboro Beach and is developed by Hillsboro Mile Property Owner, LLC ("Developer"), which lists the names of The Related Group, Dezer Development, and of Rosewood Hotels and Resorts, LLC under license agreements. Rosewood Hotels and Resorts, LLC is not the offeror and makes no representations with respect to any aspect of the Condominium. This is not intended to be an offer to sell, or solicitation of an offer to buy, a condominium unit to residents of any jurisdiction when prohibited by law. There is no guarantee of any view or of any proposed amenities, artwork, design, contributing artists, interior designers, fitness facilities, or restaurants will be available as depicted or at all upon, or following, the completion of the Condominium. Floor plan renderings are not a representation of the use of space and may depict fixtures and furnishings not included with purchase. Consult the prospectus of Developer to understand the amenities, proposed budget, terms, conditions, specifications, fees, unit dimensions, site plans, and to learn what is included with purchase and by payment of regular condominium assessments and to understand what amenities require additional fees or payments. The project graphics, renderings, photographs, and text provided herein are copyrighted works owned by the respective developer unless otherwise credited. 2025 HILLSBORO MILE PROPERTY OWNER, LLC, with all rights reserved.



ROSEWOOD
RESIDENCES
HILLSBORO BEACH

ROSEWOOD
RESIDENCES
HILLSBORO BEACH

INTRACOASTAL
3rd Floor

DEVELOPERS
The Related Group & Dezer Development

ARCHITECT
Arquitectonica

INTERIOR DESIGNER
Studio Piet Boon

1180 Hillsboro Mile
Hillsboro Beach, Florida 33062

Inquiries 754 202 1225

Info@ResidencesHillsboroBeach.com
RESIDENCESHILLSBOROBEACH.COM



RELATED

DEZER
DEVELOPMENT

ARQUITECTONICA

ORAL REPRESENTATIONS CANNOT BE RELIED UPON AS CORRECTLY STATING REPRESENTATIONS OF THE DEVELOPER. FOR CORRECT REPRESENTATIONS, MAKE REFERENCE TO THIS BROCHURE AND THE DOCUMENTS REQUIRED BY SECTION 718.03, FLORIDA STATUTES, TO BE FURNISHED BY A DEVELOPER TO A BUYER OR LESSEE.

New York Residents: THE COMPLETE OFFERING TERMS ARE FOUND IN A CFS-12 APPLICATION AVAILABLE FROM THE OFFEROR. FILE NO. CP23-0067.

WARNING: THE CALIFORNIA DEPARTMENT OF REAL ESTATE HAS NOT INSPECTED, EXAMINED, OR QUALIFIED THIS OFFERING.

1180 HILLSBORO MILE CONDOMINIUM (the "Condominium") is marketed as Rosewood Residences Hillsboro Beach and is developed by Hillsboro Mile Property Owner, LLC ("Developer"), which acts the agent of The Related Group, Dezer Development, and of Rosewood Hotels and Resorts, LLC under license agreements. Rosewood Hotels and Resorts, LLC is not the offeror and makes no representations with respect to any aspect of the Condominium. This is not intended to be an offer to sell, or solicitation of an offer to buy, a condominium unit to residents of any jurisdiction when prohibited by law. There is no guarantee of any view or of any proposed amenities, artwork, design, contributing artists, interior designers, fitness facilities, or restaurants will be available as depicted or at all upon, or following, the completion of the Condominium. Floor plan renderings are not a representation of the use of space and may depict fixtures and furnishings not included with purchase. Consult the prospectus of Developer to understand the amenities, proposed budget, terms, conditions, specifications, fees, unit dimensions, site plans, and to learn what is included with purchase and by payment of regular condominium assessments and to understand what amenities require additional fees or payments. The project graphics, renderings, photographs, and text provided herein are copyrighted works owned by the respective developer unless otherwise credited. 2023 HILLSBORO MILE PROPERTY OWNERS, LLC, with all rights reserved.



Intimate Waterfront Living

A Rosewood Residence

DEVELOPERS
The Related Group & Dezer Development

ARCHITECT
Arquitectonica

INTERIOR DESIGNER
Studio Piet Boon

1180 Hillsboro Mile
Hillsboro Beach, Florida 33062

Inquiries 754 202 1225

Info@ResidencesHillsboroBeach.com
RESIDENCESHILLSBOROBEACH.COM



OCEANFRONT

Residence 102

2 Bedroom | 2.5 Bathroom & Den

| | |
|----------------|----------|
| UNIT | 2,807 SF |
| TERRACE + POOL | 728 SF |
| TOTAL | 3,535 SF |

Intimate Oceanfront Living

A Rosewood Residence

DEVELOPERS
The Related Group & Dezer Development

ARCHITECT
Arquitectonica

INTERIOR DESIGNER
Studio Piet Boon

1180 Hillsboro Mile
Hillsboro Beach, Florida 33062

Inquiries 754 202 1225

Info@ResidencesHillsboroBeach.com
RESIDENCESHILLSBOROBEACH.COM



RELATED **DEZER** **ARQUITECTONICA**

The dimensions stated for this floor plan are approximate because there are various recognized methods for calculating the square footage of a unit. The square footage stated here is calculated from the exterior boundaries of the exterior walls to the exterior of interior demising walls without deductions for cutouts, curves, or architectural features. This method typically results in quoted dimensions greater than the dimensions that would be determined by using other accepted methods. The definition of "unit" and the calculation method to be relied upon is set forth by the Developer in Developer's prospectus which method may result in a square footage calculation less than the result of the calculation method used here. Readings depict features not included with purchase, but which are available at an additional cost such as wine bar and closet millwork among others. Consult the Developer's prospectus to learn what is included with Unit purchase and to understand Unit dimensions. 2023 © HILLSBORO MILE PROPERTY OWNERS, LLC with all rights reserved.

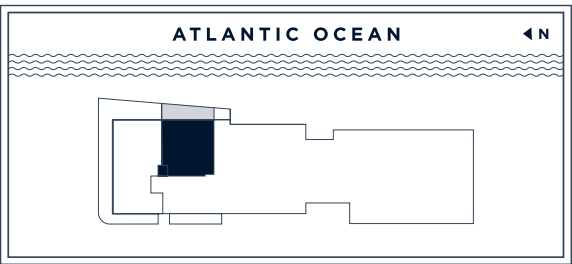
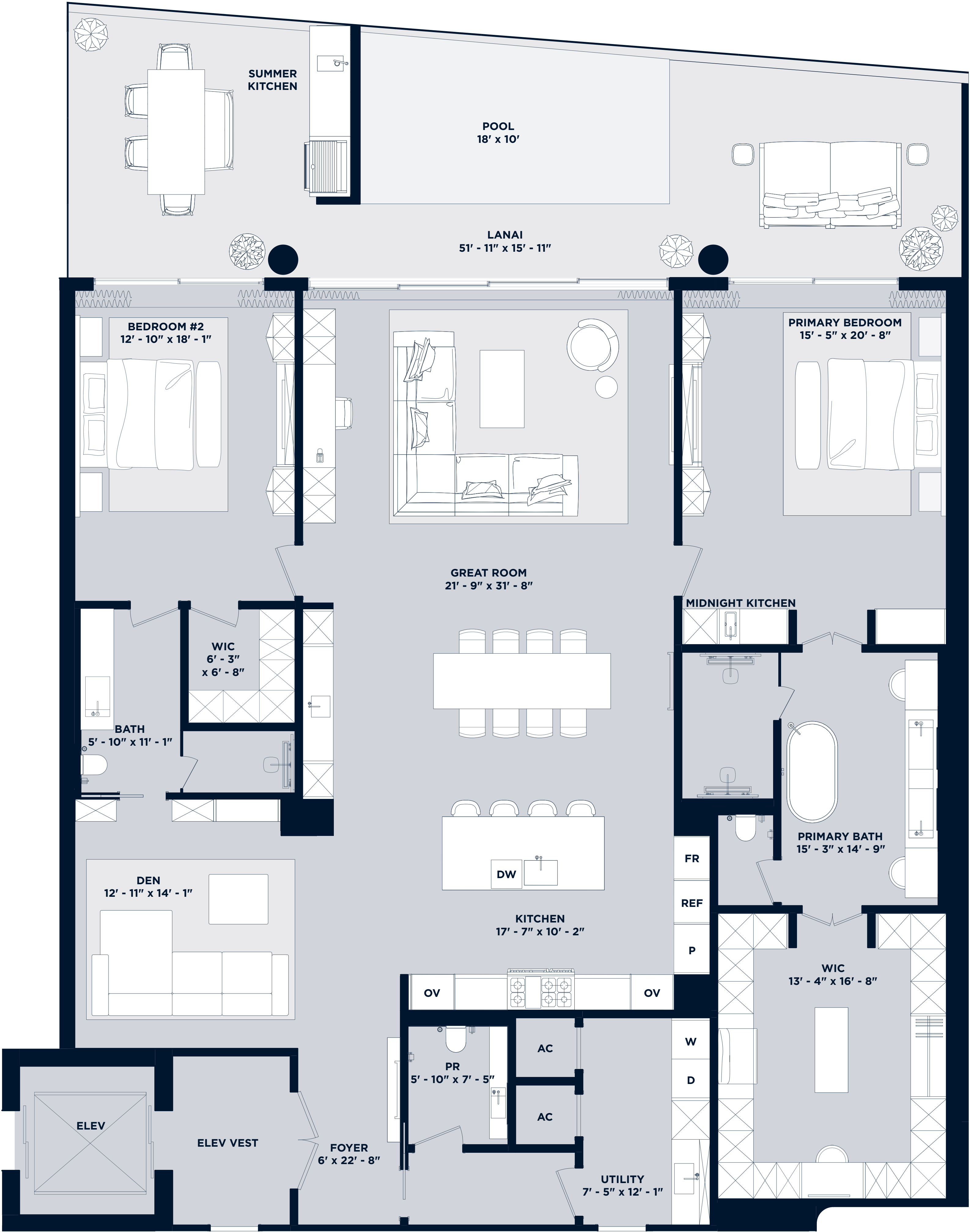

OCEANFRONT

Residences 202-802

2 Bedroom | 2.5 Bathroom & Den

Residences 202-502

| | |
|---------|----------|
| UNIT | 2,813 SF |
| BALCONY | 571 SF |
| TOTAL | 3,384 SF |

Residences 602-802

| | |
|---------|----------|
| UNIT | 2,813 SF |
| BALCONY | 579 SF |
| TOTAL | 3,392 SF |

Intimate Oceanfront Living

A Rosewood Residence

DEVELOPERS
The Related Group & Dezer Development

ARCHITECT
Arquitectonica

INTERIOR DESIGNER
Studio Piet Boon

1180 Hillsboro Mile
Hillsboro Beach, Florida 33062

Inquiries 754 202 1225

Info@ResidencesHillsboroBeach.com
RESIDENCESHILLSBOROBEACH.COM



RELATED DEZER DEVELOPMENT ARQUITECTONICA

The dimensions stated for this floor plan are approximate because there are various recognized methods for calculating the square footage of a unit. The square footage stated here is calculated from the exterior boundaries of the exterior walls to the centerline of interior demising walls without deductions for cutouts, curves, or architectural features. This method typically results in quoted dimensions greater than the dimensions that would be determined by using other accepted methods. The definition of "unit" and the calculation method to be relied upon is set forth by the Developer in Developer's prospectus which method may result in a square footage calculation less than the result of the calculation method used here. Renderings depict features not included with purchase, but which are available at an additional cost such as wine bar and closet millwork among others. Consult the Developer's prospectus to learn what is included with unit purchase and to understand unit dimensions. 2023 © HILLSBORO MILE PROPERTY OWNER, LLC with all rights reserved.

BALCONY VARIATION: RESIDENCES 602-802

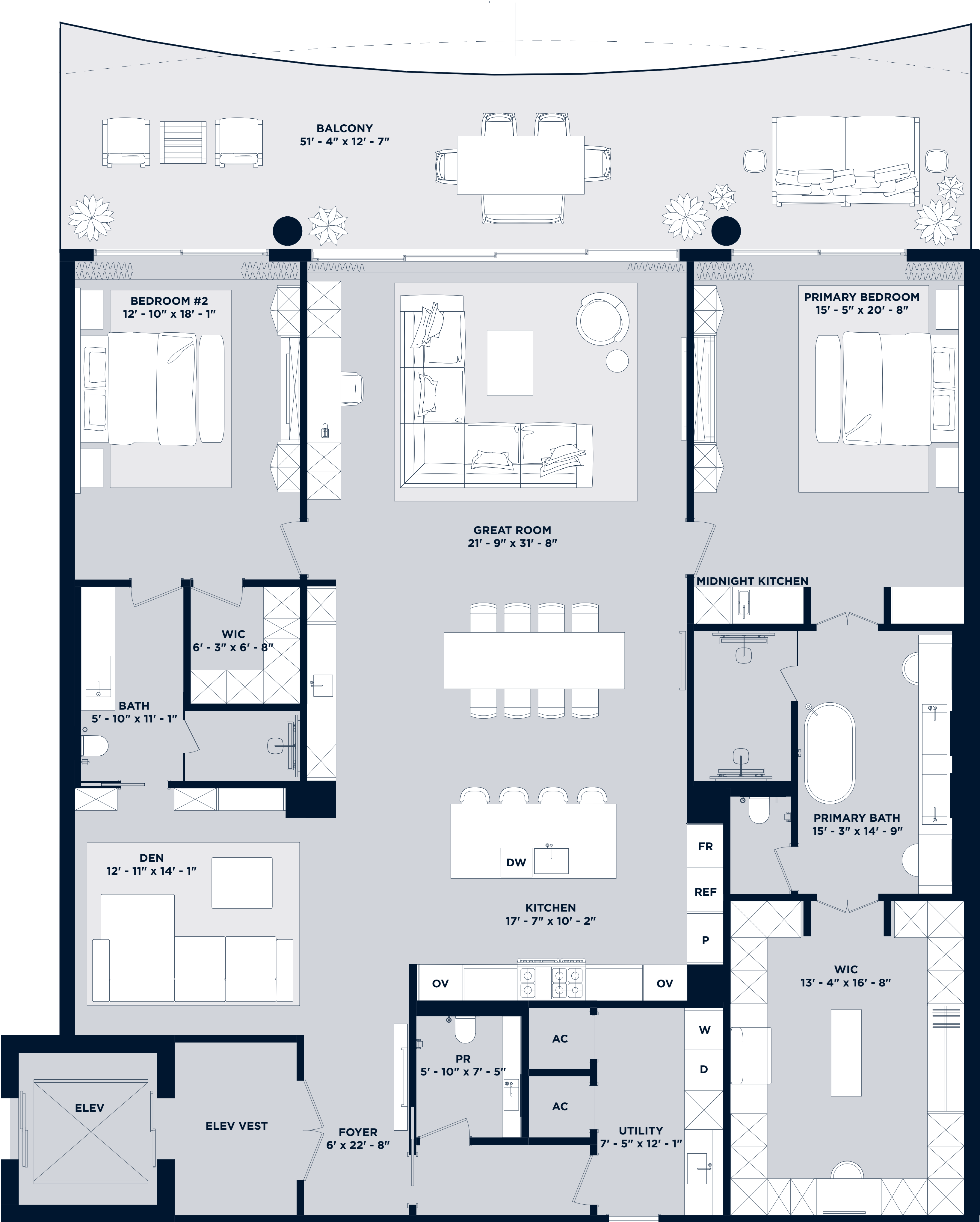

OCEANFRONT

Residences 203-803

2 Bedroom | 2.5 Bathroom & Den

Residences 203-503

| | |
|---------|----------|
| UNIT | 2,804 SF |
| BALCONY | 595 SF |
| TOTAL | 3,399 SF |

Residences 603-803

| | |
|---------|----------|
| UNIT | 2,804 SF |
| BALCONY | 562 SF |
| TOTAL | 3,366 SF |

Intimate Oceanfront Living

A Rosewood Residence

DEVELOPERS
The Related Group & Dezer Development

ARCHITECT
Arquitectonica

INTERIOR DESIGNER
Studio Piet Boon

1180 Hillsboro Mile
Hillsboro Beach, Florida 33062

Inquiries 754 202 1225

Info@ResidencesHillsboroBeach.com
RESIDENCESHILLSBOROBEACH.COM

RELATED DEZER DEVELOPMENT ARQUITECTONICA

The dimensions stated for this floor plan are approximate because there are various recognized methods for calculating the square footage of a unit. The square footage stated here is calculated from the exterior boundaries of the exterior walls to the centerline of interior demising walls without deductions for cutouts, curves, or architectural features. This method typically results in quoted dimensions greater than the dimensions that would be determined by using other accepted methods. The definition of "unit" and the calculation method to be relied upon is set forth by the Developer in Developer's prospectus which method may result in a square footage calculation less than the result of the calculation method used here. Readings depict features not included with purchase, but which are available at an additional cost such as wine bar and closet millwork among others. Consult the Developer's prospectus to learn what is included with unit purchase and to understand unit dimensions. 2023 © HILLSBORO MILE PROPERTY OWNER, LLC with all rights reserved.

BALCONY VARIATION:
RESIDENCES 603-803

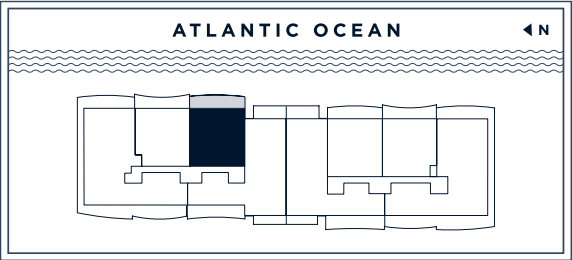
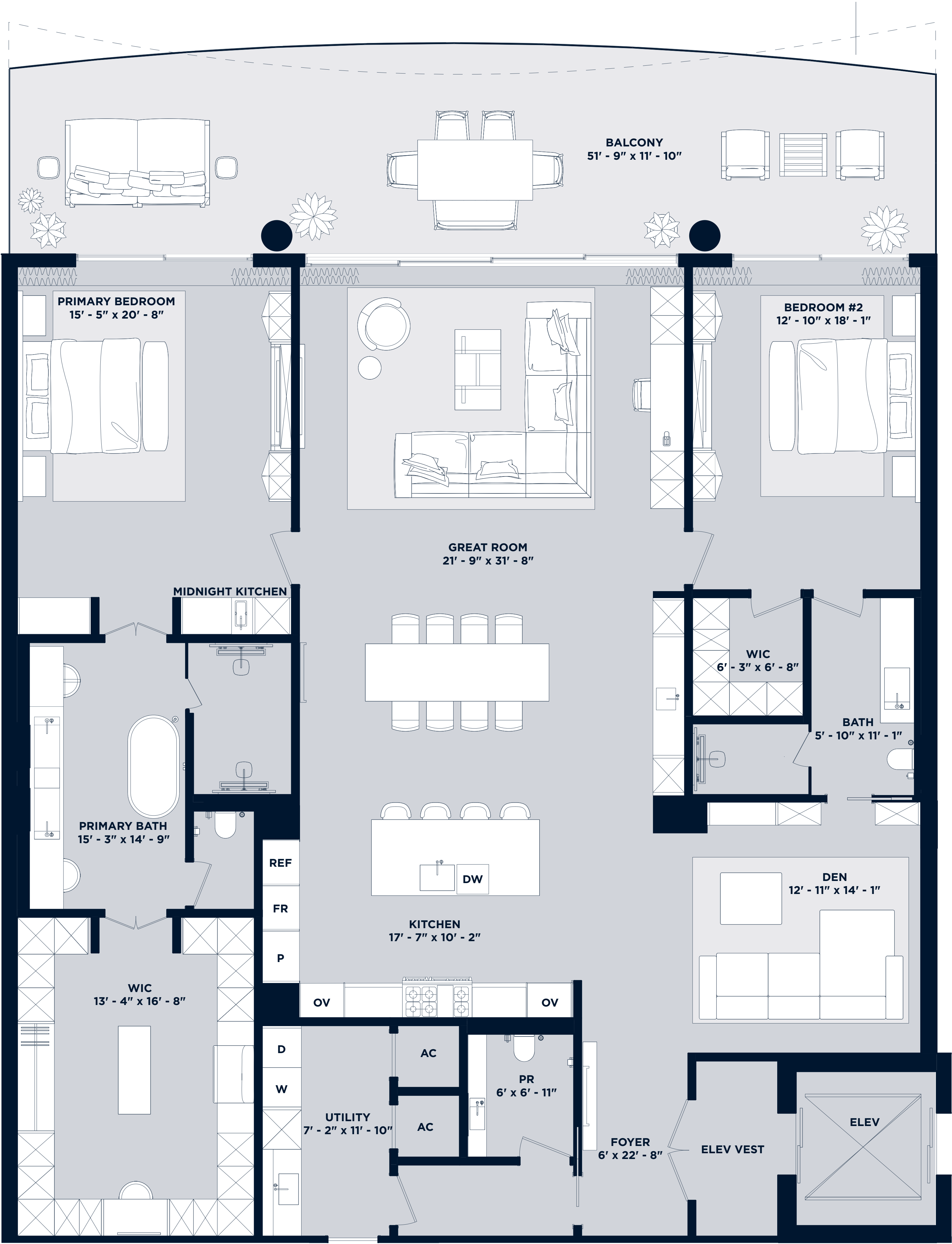

OCEANFRONT

Residences 206 - 806

2 Bedroom | 2.5 Bathroom & Den

Residences 206-506

| | |
|---------|----------|
| UNIT | 2,804 SF |
| BALCONY | 595 SF |
| TOTAL | 3,399 SF |

Residences 606-806

| | |
|---------|----------|
| UNIT | 2,804 SF |
| BALCONY | 562 SF |
| TOTAL | 3,366 SF |

Intimate Oceanfront Living

A Rosewood Residence

DEVELOPERS
The Related Group & Dezer Development

ARCHITECT
Arquitectonica

INTERIOR DESIGNER
Studio Piet Boon

1180 Hillsboro Mile
Hillsboro Beach, Florida 33062

Inquiries 754 202 1225

Info@ResidencesHillsboroBeach.com
RESIDENCESHILLSBOROBEACH.COM



RELATED **DEZER** **ARQUITECTONICA**

BALCONY VARIATION: RESIDENCES 606-806

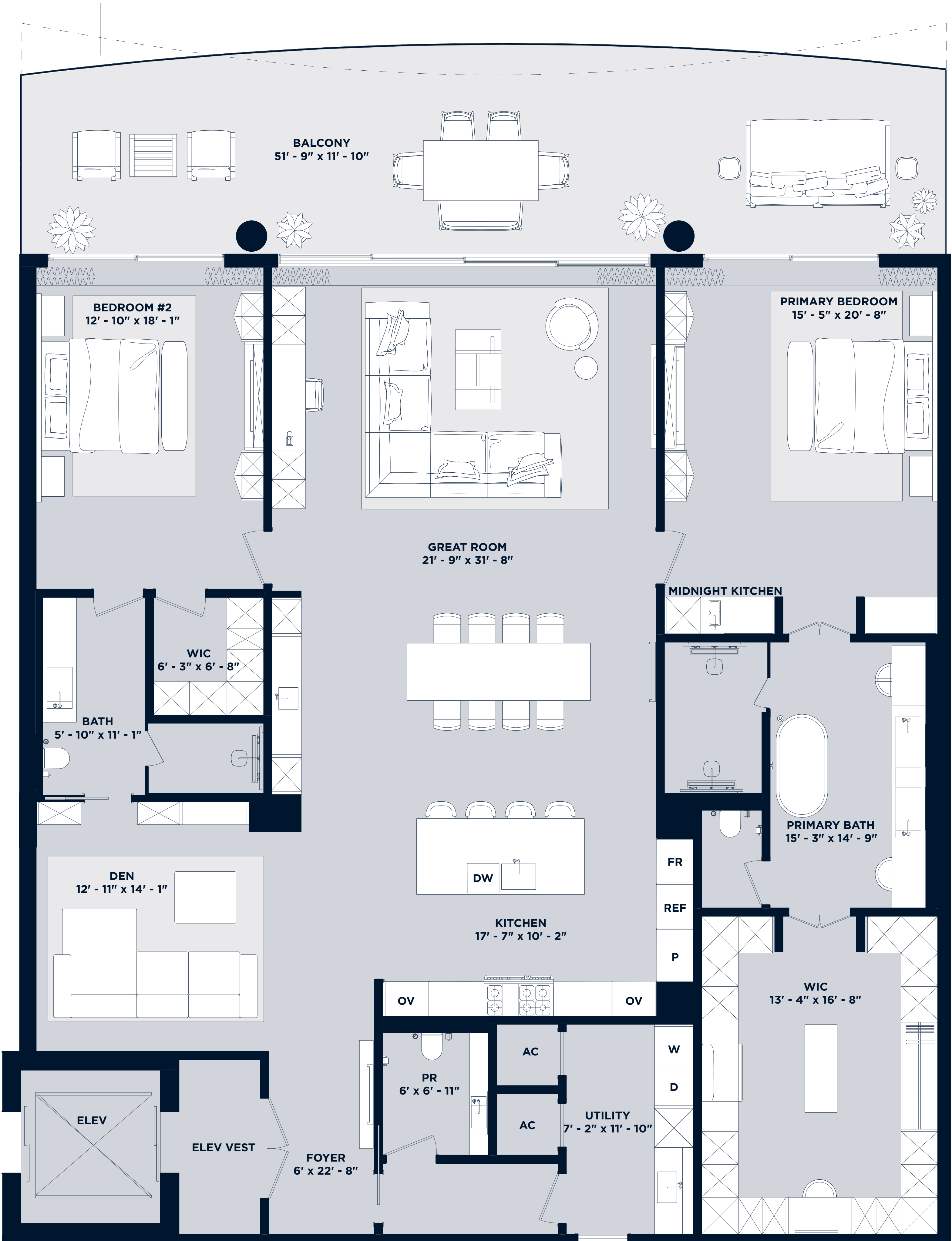

The dimensions stated for this floor plan are approximate because there are various recognized methods for calculating the square footage of a unit. The square footage stated here is calculated from the exterior boundaries of the exterior walls to the centerline of interior demising walls without deductions for cutouts, curves, or architectural features. This method typically results in quoted dimensions greater than the dimensions that would be determined by using other accepted methods. The definition of "unit" and the calculation method to be relied upon is set forth by the Developer in Developer's prospectus which method may result in a square footage calculation less than the result of the calculation method used here. Readings depict features not included with purchase, but which are available at an additional cost such as wine bar and closet millwork among others. Consult the Developer's prospectus to learn what is included with unit purchase and to understand unit dimensions. 2023 © HILLSBORO MILE PROPERTY OWNER, LLC with all rights reserved.

OCEANFRONT

Residence 101

3 Bedroom | 3.5 Bathroom
with Family Room

| | |
|----------------|----------|
| UNIT | 4,325 SF |
| TERRACE + POOL | 3,053 SF |
| TOTAL | 7,378 SF |

Intimate Oceanfront Living

A Rosewood Residence

DEVELOPERS
The Related Group & Dezer Development

ARCHITECT
Arquitectonica

INTERIOR DESIGNER
Studio Piet Boon

1180 Hillsboro Mile
Hillsboro Beach, Florida 33062

Inquiries 754 202 1225

Info@ResidencesHillsboroBeach.com
RESIDENCESHILLSBOROBEACH.COM



RELATED

DEZER
DEVELOPMENT

ARQUITECTONICA

The dimensions stated for this floor plan are approximate because there are various recognized methods for calculating the square footage of a unit. The square footage stated here is calculated from the exterior boundaries of the exterior walls to the centerline of interior demising walls without deductions for cutouts, curves, or architectural features. This method typically results in quoted dimensions greater than the dimensions that would be determined by using other accepted methods. The definition of "linen" and the calculation method to be relied upon is set forth by the Developer in Developer's prospectus which method may result in a square footage calculation less than the result of the calculation method used here. Readings depict features not included with purchase, but which are available at an additional cost such as wine bar and closet millwork among others. Consult the Developer's prospectus to learn what is included with Unit purchase and to understand Unit dimensions. 2023 © HILLSBORO MILE PROPERTY OWNER, LLC with all rights reserved.

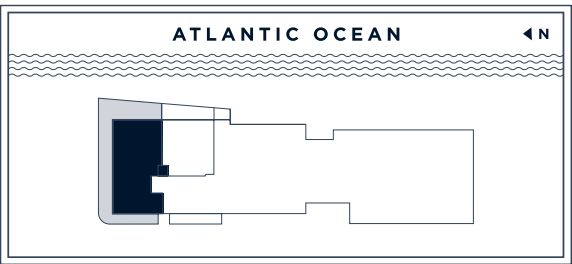

OCEANFRONT

Residences 204 - 904

4 Bedroom | 6.5 Bathroom
with Family Room & Service Quarters

or 5 Bedroom | 6.5 Bathroom
with Service Quarters

Residences 204-504

| | |
|---------|----------|
| UNIT | 5,018 SF |
| BALCONY | 1,251 SF |
| TOTAL | 6,269 SF |

Residences 604-804

| | |
|---------|----------|
| UNIT | 5,018 SF |
| BALCONY | 1,224 SF |
| TOTAL | 6,242 SF |

Residences 904

| | |
|---------|----------|
| UNIT | 5,018 SF |
| BALCONY | 1,251 SF |
| TOTAL | 6,269 SF |

Intimate Oceanfront Living

A Rosewood Residence

DEVELOPERS
The Related Group & Dezer Development

ARCHITECT
Arquitectonica

INTERIOR DESIGNER
Studio Piet Boon

1180 Hillsboro Mile
Hillsboro Beach, Florida 33062

Inquiries 754 202 1225

Info@ResidencesHillsboroBeach.com
RESIDENCESHILLSBOROBEACH.COM



RELATED DEZER DEVELOPMENT ARQUITECTONICA

The dimensions stated for this floor plan are approximate because there are various recognized methods for calculating the square footage of a unit. The square footage stated here is calculated from the exterior boundaries of the exterior walls to the centerline of interior demising walls without deductions for cutouts, curves, or architectural features. This method typically results in quoted dimensions greater than the dimensions that would be determined by using other accepted methods. The definition of "lineal" and the calculation method to be relied upon is set forth by the Developer in Developer's prospectus which method may result in a square footage calculation less than the result of the calculation method used here. Readings depict features not included with purchase, but which are available at an additional cost such as wine bar and closet millwork among others. Consult the Developer's prospectus to learn what is included with Unit purchase and to understand Unit dimensions. 2023 © HILLSBORO MILE PROPERTY OWNER, LLC with all rights reserved.

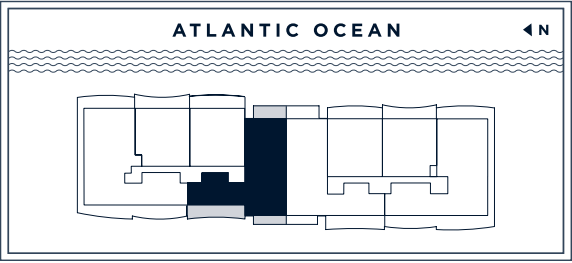
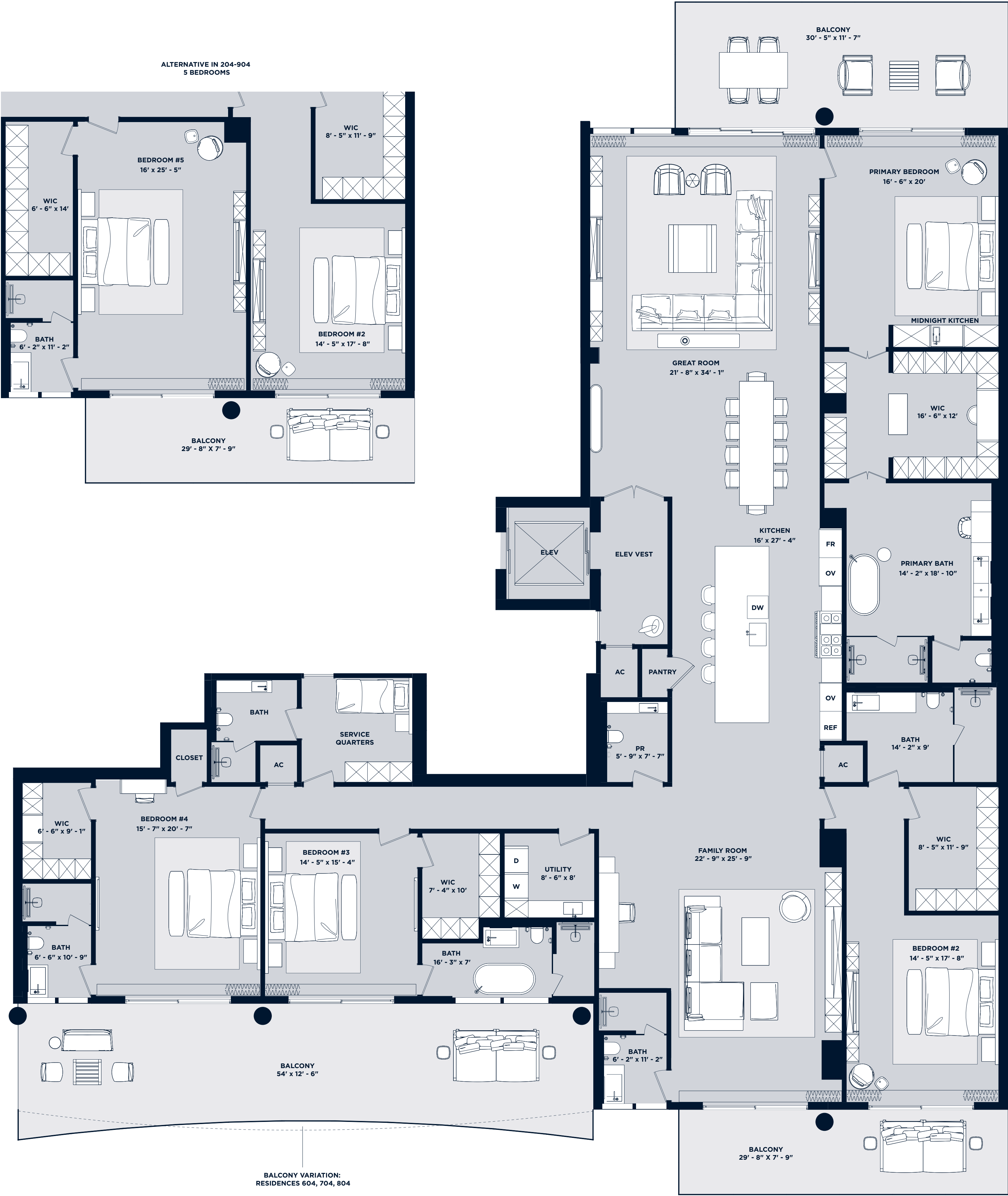

OCEANFRONT

Residences 205-905

4 Bedroom | 6.5 Bathroom
with Family Room & Service Quarters

or 5 Bedroom | 6.5 Bathroom
with Den & Service Quarters

Residences 205-505

| | |
|---------|----------|
| UNIT | 5,030 SF |
| BALCONY | 1,280 SF |
| TOTAL | 6,310 SF |

Residences 605-805

| | |
|---------|----------|
| UNIT | 5,030 SF |
| BALCONY | 1,229 SF |
| TOTAL | 6,259 SF |

Residences 905

| | |
|---------|----------|
| UNIT | 5,030 SF |
| BALCONY | 1,280 SF |
| TOTAL | 6,310 SF |

Intimate Oceanfront Living

A Rosewood Residence

DEVELOPERS
The Related Group & Dezer Development

ARCHITECT
Arquitectonica

INTERIOR DESIGNER
Studio Piet Boon

1180 Hillsboro Mile
Hillsboro Beach, Florida 33062

Inquiries 754 202 1225

Info@ResidencesHillsboroBeach.com
RESIDENCESHILLSBOROBEACH.COM



RELATED DEZER DEVELOPMENT ARQUITECTONICA

The dimensions stated for this floor plan are approximate because there are various recognized methods for calculating the square footage of a unit. The square footage stated here is calculated from the exterior boundaries of the exterior walls to the centerline of interior demising walls without deductions for cutouts, curves, or architectural features. This method typically results in quoted dimensions greater than the dimensions that would be determined by using other accepted methods. The definition of "unit" and the calculation method to be relied upon is set forth by the Developer in Developer's prospectus which method may result in a square footage calculation less than the result of the calculation method used here. Readings depict features not included with purchase, but which are available at an additional cost such as wine bar and closet millwork among others. Consult the Developer's prospectus to learn what is included with Unit purchase and to understand Unit dimensions. 2023 © HILLSBORO MILE PROPERTY OWNER, LLC with all rights reserved.

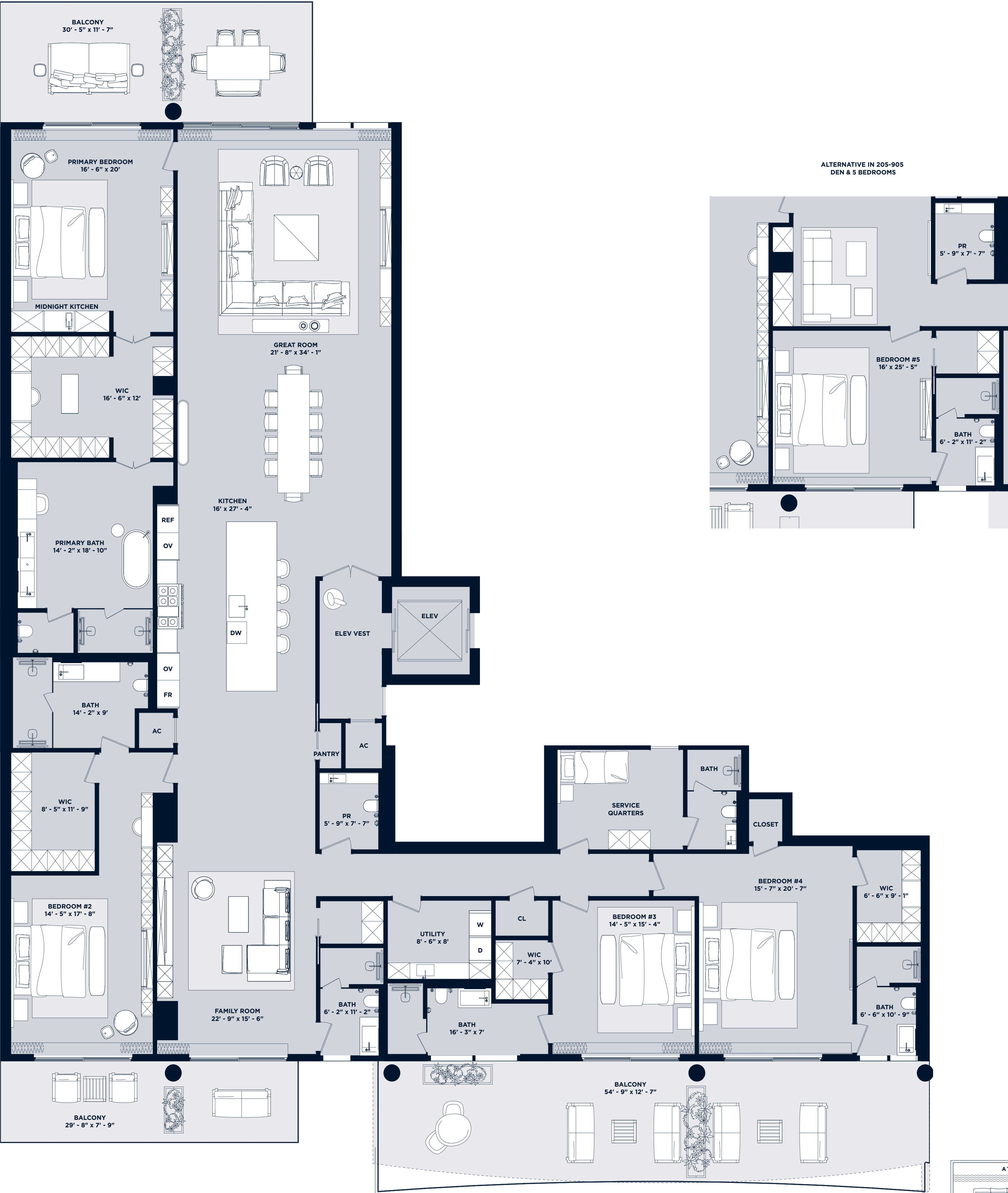

BALCONY VARIATION:
RESIDENCES 605, 705, 805

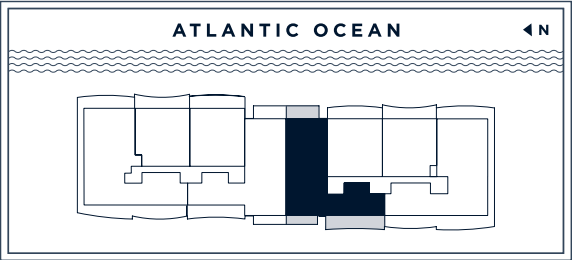

OCEANFRONT

Residences 902 & 1002

4 Bedroom | 6.5 Bathroom
with Den & Service Quarters

Residence 902

| | |
|---------|----------|
| UNIT | 5,613 SF |
| BALCONY | 1,166 SF |
| ROOFTOP | 2,439 SF |
| TOTAL | 9,218 SF |

Residence 1002

| | |
|---------|-----------|
| UNIT | 5,613 SF |
| BALCONY | 1,166 SF |
| ROOFTOP | 4,840 SF |
| TOTAL | 11,619 SF |

Intimate Oceanfront Living

A Rosewood Residence

DEVELOPERS
The Related Group & Dezer Development

ARCHITECT
Arquitectonica

INTERIOR DESIGNER
Studio Piet Boon

1180 Hillsboro Mile
Hillsboro Beach, Florida 33062

Inquiries 754 202 1225

Info@ResidencesHillsboroBeach.com
RESIDENCESHILLSBOROBEACH.COM



RELATED DEZER ARCHITECTONICA

ORAL REPRESENTATIONS CANNOT BE RELIED UPON AS CORRECTLY STATING REPRESENTATIONS OF THE DEVELOPER. FOR CORRECT REPRESENTATIONS, PLEASE REFERENCE TO THIS BROCHURE AND THE DOCUMENTS REQUIRED BY SECTION 718.505, FLORIDA STATUTES, TO BE FURNISHED BY A DEVELOPER TO A BUYER OR LESSEE.

1180 HILLSBORO MILE CONDOMINIUM (the "Condominium") is marketed as Rosewood Residences: Hillsboro Beach and is developed by Hillsboro Mile Property Owner, LLC ("Developer"), which uses the marks of The Related Group, Dezer Development, and of Rosewood Hotels and Resorts, LLC under license agreements. Rosewood Hotels and Resorts, LLC is not the owner and makes no representations with respect to any aspect of the Condominium. The Developer is not incorporated in, located in, nor a resident of, New York. This is not intended to be an offer to sell or solicitation of an offer to buy a condominium unit by residents of New York or to residents of any other jurisdiction were prohibited by law. There is no guarantee that the any proposed Condominium amenities, artwork, designs, consulting artists, interior designers, fitness facilities, or restaurants will be available as depicted or at all upon, or following, the completion of the Condominium. Consult the Prospectus of Developer to understand the amenities, proposed budget, terms, conditions, specifications, fees, unit dimensions, site plans, and to learn what is included with purchase and by payment of regular condominium assessments and to understand what amenities require additional fees or payments. The project graphics, renderings, photographs, and text provided herein are copyrighted works owned by the respective developer unless otherwise credited. 2025 © HILLSBORO MILE PROPERTY OWNER, LLC, with all rights reserved.

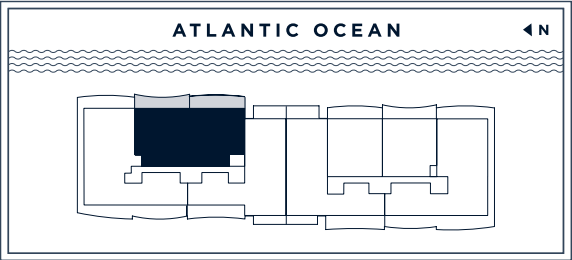
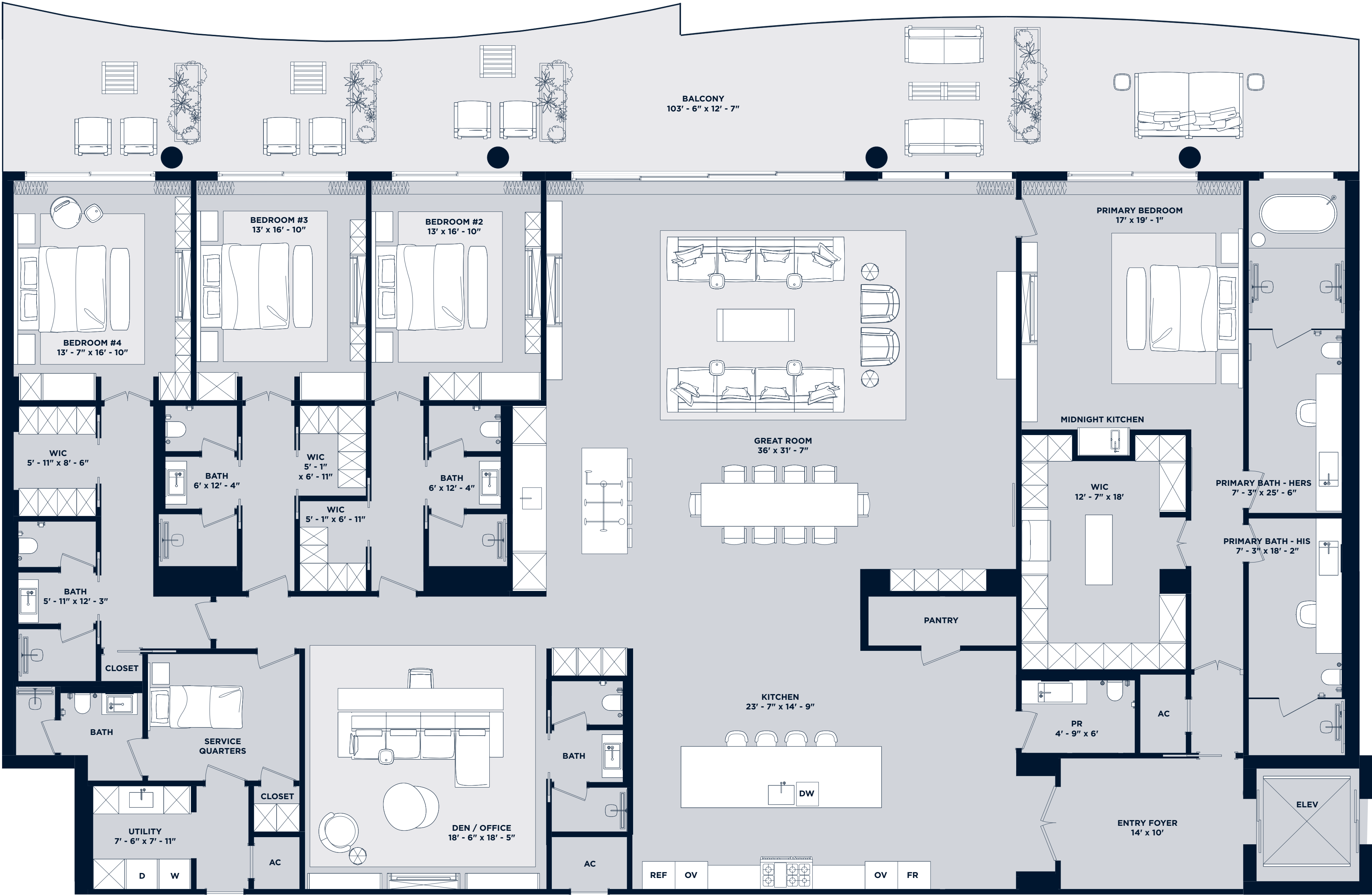

OCEANFRONT

Residences 907 & 1007

4 Bedroom | 6.5 Bathroom
with Den & Service Quarters

Residence 907

| | |
|---------|----------|
| UNIT | 5,613 SF |
| BALCONY | 1,150 SF |
| ROOFTOP | 2,395 SF |
| TOTAL | 9,158 SF |

Residence 1007

| | |
|---------|-----------|
| UNIT | 5,613 SF |
| BALCONY | 1,150 SF |
| ROOFTOP | 4,430 SF |
| TOTAL | 11,193 SF |

Intimate Oceanfront Living

A Rosewood Residence

DEVELOPERS
The Related Group & Dezer Development

ARCHITECT
Arquitectonica

INTERIOR DESIGNER
Studio Piet Boon

1180 Hillsboro Mile
Hillsboro Beach, Florida 33062

Inquiries 754 202 1225

Info@ResidencesHillsboroBeach.com
RESIDENCESHILLSBOROBEACH.COM



RELATED DEZER ARCHITECTONICA

ORAL REPRESENTATIONS CANNOT BE RELIED UPON AS CORRECTLY STATING REPRESENTATIONS OF THE DEVELOPER. FOR CORRECT REPRESENTATIONS, PLEASE REFERENCE TO THIS BROCHURE AND THE DOCUMENTS REQUIRED BY SECTION 78.005, FLORIDA STATUTES, TO BE FURNISHED BY A DEVELOPER TO A BUYER OR LESSEE.

1180 HILLSBORO MILE CONDOMINIUM (the "Condominium") is marketed as Rosewood Residences: Hillsboro Beach and is developed by Hillsboro Mile Property Owner, LLC ("Developer"), which was the marks of The Related Group, Dezer Development, and of Rosewood Hotels and Resorts, LLC under license agreements. Rosewood Hotels and Resorts, LLC is not the owner and makes no representations with respect to any aspect of the Condominium. The Developer is not incorporated in, located in, nor a resident of, New York. This is not intended to be an offer to sell or solicitation of an offer to buy a condominium unit by residents of New York or to residents of any other jurisdiction were prohibited by law. There is no guarantee that the any proposed Condominium amenities, artwork, designs, consulting artists, interior designers, fitness facilities, or restaurants will be available as depicted or at all upon, or following, the completion of the Condominium. Consult the Prospectus of Developer to understand the amenities, proposed budget, terms, conditions, specifications, fees, unit dimensions, site plans, and to learn what is included with purchase and by payment of regular condominium assessments and to understand what amenities require additional fees or payments. The project graphics, renderings, photographs, and text provided herein are copyrighted works owned by the respective developer unless otherwise credited. 2025 HILLSBORO MILE PROPERTY OWNER, LLC, with all rights reserved.

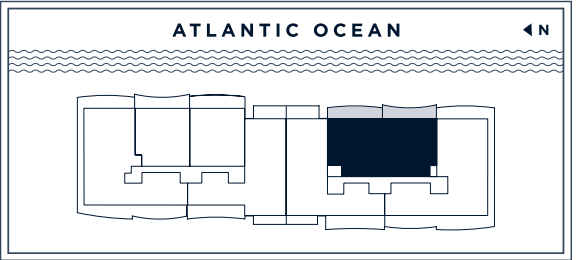
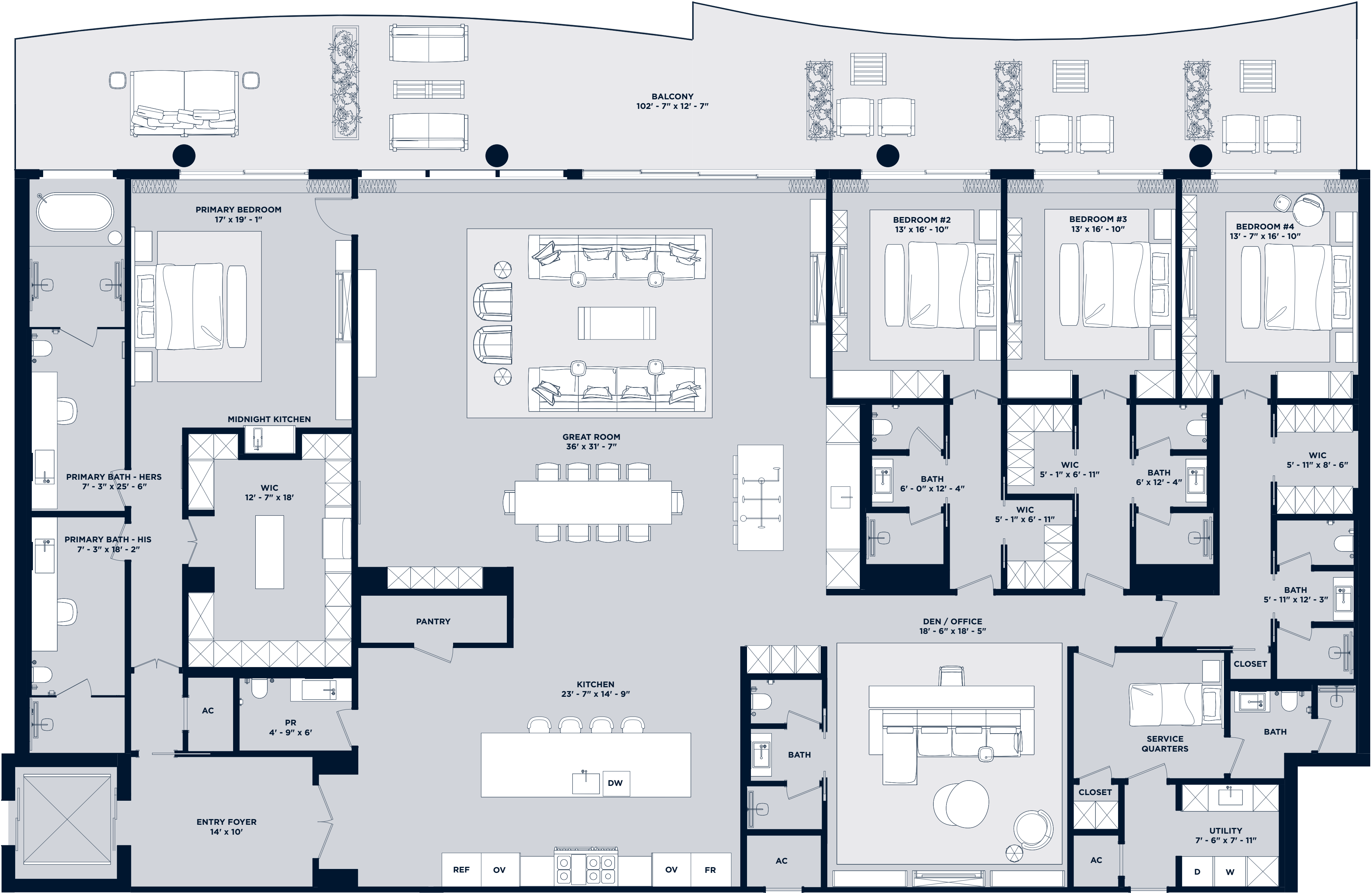

OCEANFRONT

Residence 1004

4 Bedroom | 6.5 Bathroom
with Family Room & Service Quarters

or 5 Bedroom | 6.5 Bathroom
with Service Quarters

| | |
|---------|----------|
| UNIT | 5,018 SF |
| BALCONY | 1,251 SF |
| ROOFTOP | 2,260 SF |
| TOTAL | 8,529 SF |

Intimate Oceanfront Living

A Rosewood Residence

DEVELOPERS
The Related Group & Dezer Development

ARCHITECT
Arquitectonica

INTERIOR DESIGNER
Studio Piet Boon

1180 Hillsboro Mile
Hillsboro Beach, Florida 33062

Inquiries 754 202 1225

Info@ResidencesHillsboroBeach.com
RESIDENCESHILLSBOROBEACH.COM



RELATED DEZER DEVELOPMENT ARQUITECTONICA

The dimensions stated for this floor plan are approximate because there are various recognized methods for calculating the square footage of a unit. The square footage stated here is calculated from the exterior boundaries of the exterior walls to the centerline of interior demising walls without deductions for cutouts, curves, or architectural features. This method typically results in quoted dimensions greater than the dimensions that would be determined by using other accepted methods. The definition of "lineal" and the calculation method to be relied upon is set forth by the Developer in Developer's prospectus which method may result in a square footage calculation less than the result of the calculation method used here. Readings depict features not included with purchase, but which are available at an additional cost such as wine bar and closet millwork among others. Consult the Developer's prospectus to learn what is included with Unit purchase and to understand Unit dimensions. 2023 © HILLSBORO MILE PROPERTY OWNER, LLC, with all rights reserved.

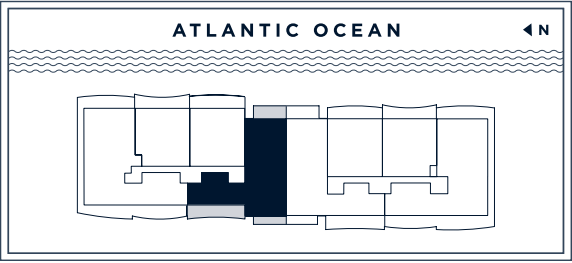
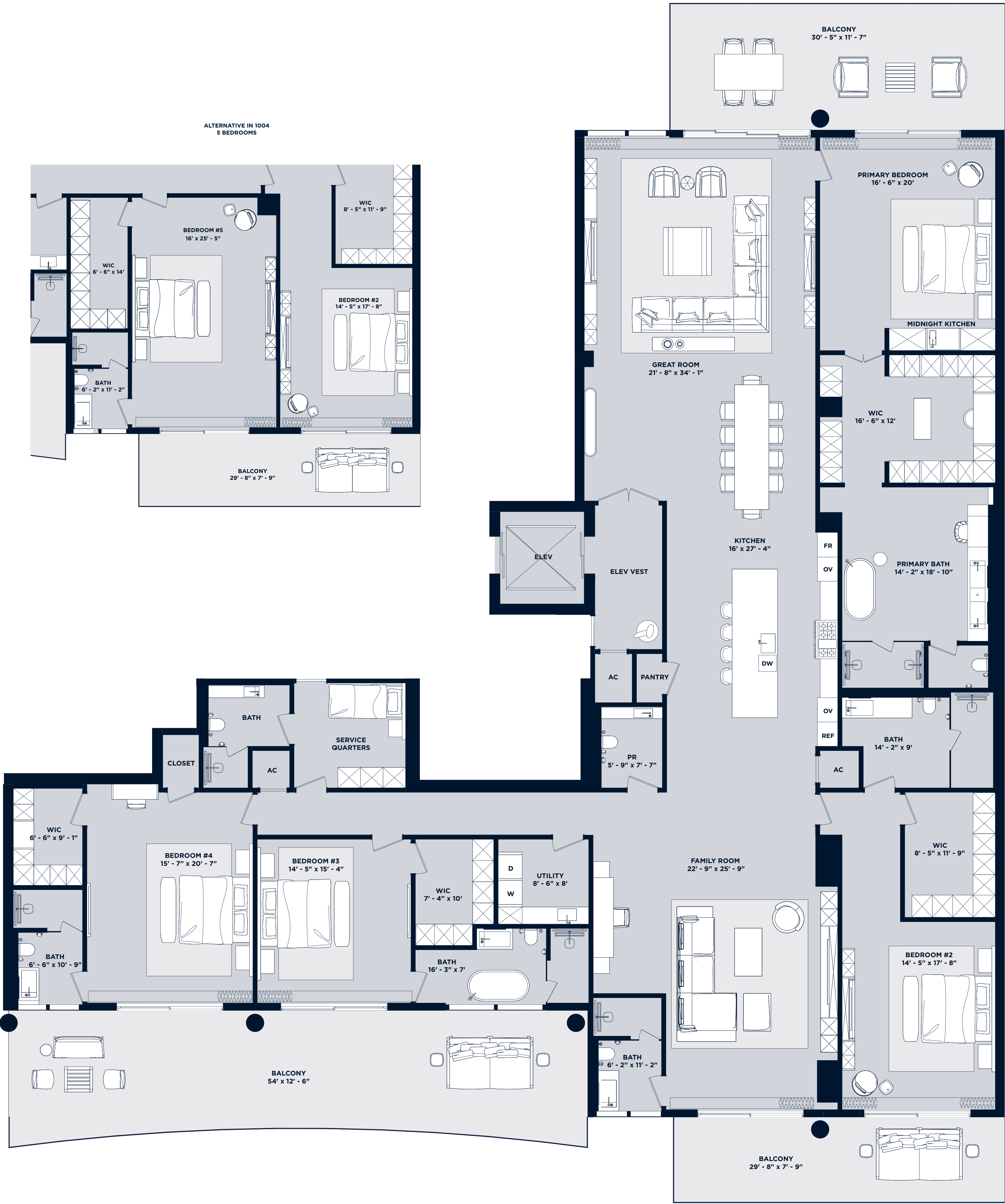

OCEANFRONT

Residence 1005

4 Bedroom | 6.5 Bathroom
with Family Room & Service Quarters

or 5 Bedroom | 6.5 Bathroom
with Den & Service Quarters

| | |
|---------|----------|
| UNIT | 5,030 SF |
| BALCONY | 1,280 SF |
| ROOFTOP | 2,200 SF |
| TOTAL | 8,510 SF |

Intimate Oceanfront Living

A Rosewood Residence

DEVELOPERS
The Related Group & Dezer Development

ARCHITECT
Arquitectonica

INTERIOR DESIGNER
Studio Piet Boon

1180 Hillsboro Mile
Hillsboro Beach, Florida 33062

Inquiries 754 202 1225

Info@ResidencesHillsboroBeach.com
RESIDENCESHILLSBOROBEACH.COM

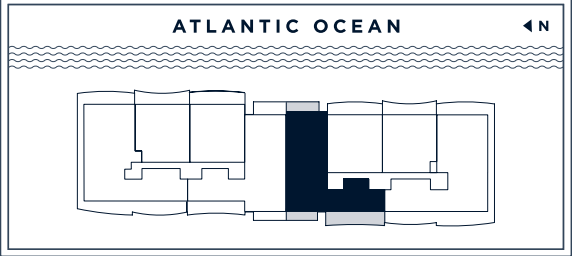
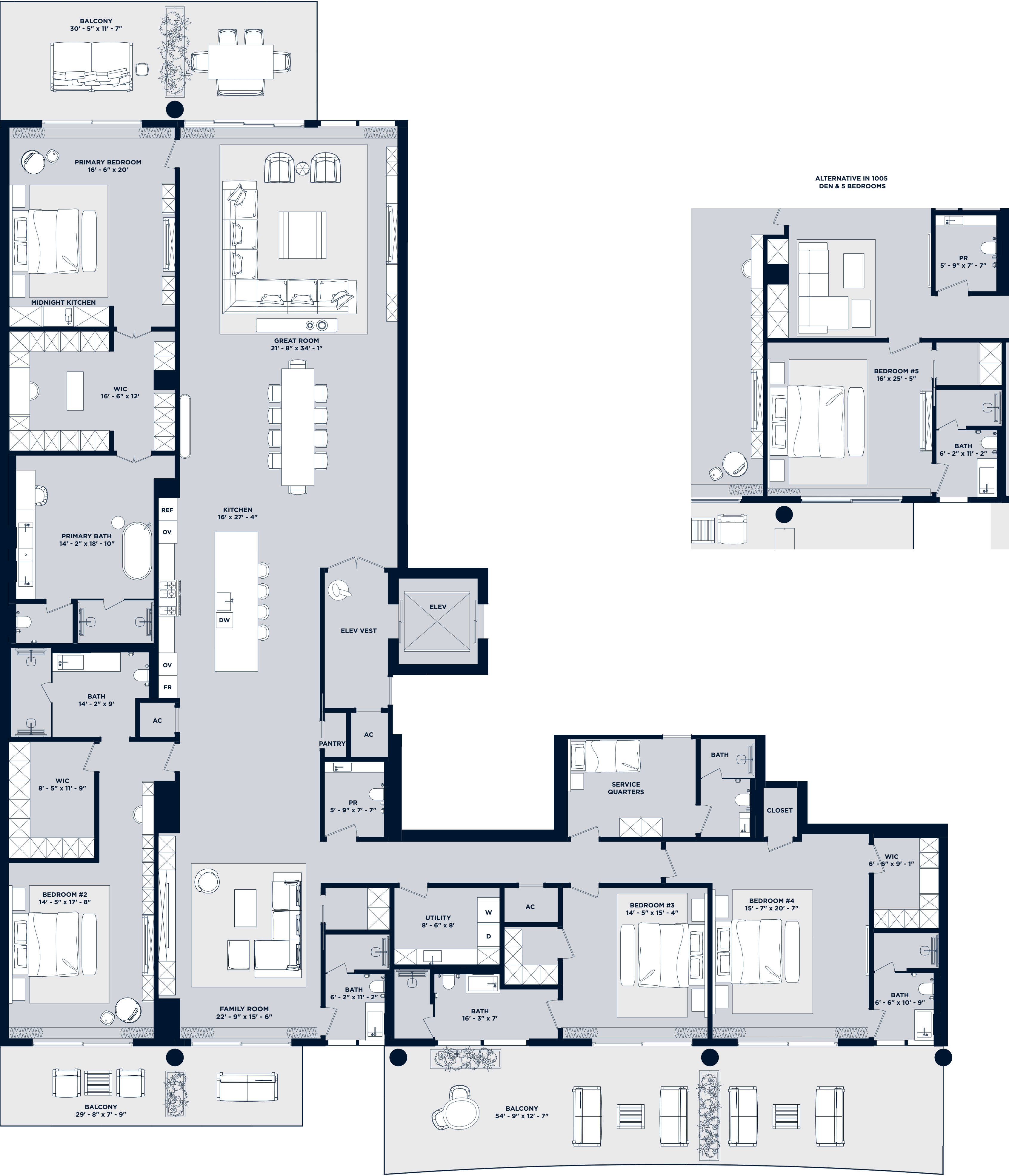

The dimensions stated for this floor plan are approximate because there are various recognized methods for calculating the square footage of a unit. The square footage stated here is calculated from the exterior boundaries of the exterior walls to the centerline of interior demising walls without deductions for cutouts, curves, or architectural features. This method typically results in quoted dimensions greater than the dimensions that would be determined by using other accepted methods. The definition of "linen" and the calculation method to be relied upon is set forth by the Developer in Developer's prospectus which method may result in a square footage calculation less than the result of the calculation method used here. Readings depict features not included with purchase, but which are available at an additional cost such as wine bar and closet millwork among others. Consult the Developer's prospectus to learn what is included with unit purchase and to understand unit dimensions. 2023 © HILLSBORO MILE PROPERTY OWNER, LLC with all rights reserved.

OCEANFRONT

Residences 201-801

5 Bedroom | 6.5 Bathroom
with Family Room & Service Quarters

Residences 201-501

| | |
|---------|----------|
| UNIT | 5,625 SF |
| BALCONY | 2,338 SF |
| TOTAL | 7,963 SF |

Residences 601-701

| | |
|---------|----------|
| UNIT | 5,625 SF |
| BALCONY | 2,165 SF |
| TOTAL | 7,790 SF |

Residence 801

| | |
|---------|-----------|
| UNIT | 5,625 SF |
| BALCONY | 2,165 SF |
| ROOFTOP | 2,405 SF |
| TOTAL | 10,195 SF |

Intimate Oceanfront Living

A Rosewood Residence

DEVELOPERS
The Related Group & Dezer Development

ARCHITECT
Arquitectonica

INTERIOR DESIGNER
Studio Piet Boon

1180 Hillsboro Mile
Hillsboro Beach, Florida 33062

Inquiries 754 202 1225

Info@ResidencesHillsboroBeach.com
RESIDENCESHILLSBOROBEACH.COM

TERRACE VARIATION:
RESIDENCES 601, 701, 801

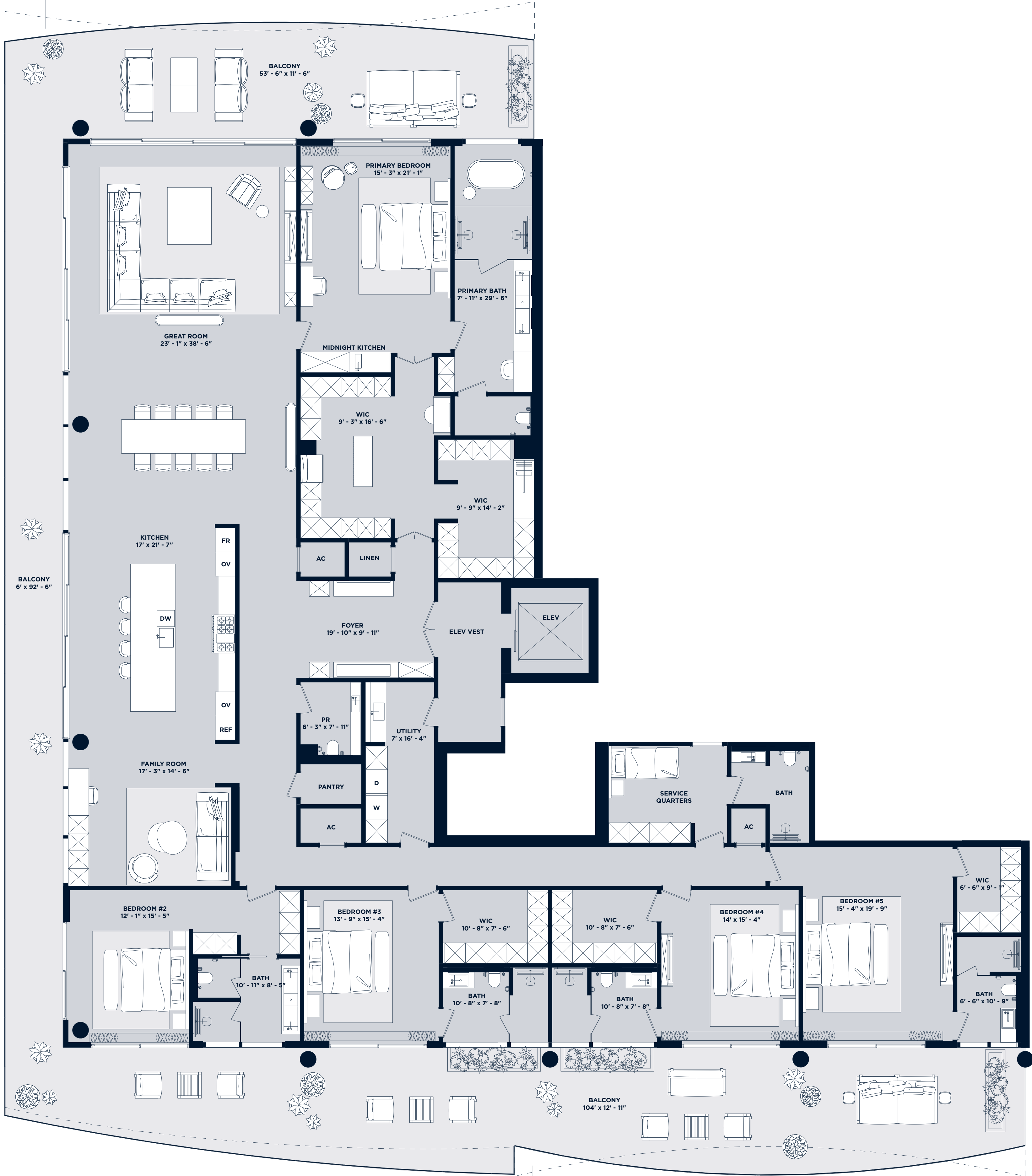

BALCONY VARIATION:
RESIDENCES 601, 701, 801

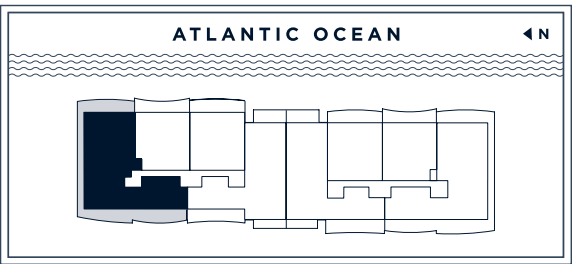

OCEANFRONT

Residences 204 - 904

4 Bedroom | 6.5 Bathroom
with Family Room & Service Quarters

or 5 Bedroom | 6.5 Bathroom
with Service Quarters

Residences 204-504

| | |
|---------|----------|
| UNIT | 5,018 SF |
| BALCONY | 1,251 SF |
| TOTAL | 6,269 SF |

Residences 604-804

| | |
|---------|----------|
| UNIT | 5,018 SF |
| BALCONY | 1,224 SF |
| TOTAL | 6,242 SF |

Residences 904

| | |
|---------|----------|
| UNIT | 5,018 SF |
| BALCONY | 1,251 SF |
| TOTAL | 6,269 SF |

Intimate Oceanfront Living

A Rosewood Residence

DEVELOPERS
The Related Group & Dezer Development

ARCHITECT
Arquitectonica

INTERIOR DESIGNER
Studio Piet Boon

1180 Hillsboro Mile
Hillsboro Beach, Florida 33062

Inquiries 754 202 1225

Info@ResidencesHillsboroBeach.com
RESIDENCESHILLSBOROBEACH.COM



RELATED DEZER DEVELOPMENT ARQUITECTONICA

The dimensions stated for this floor plan are approximate because there are various recognized methods for calculating the square footage of a unit. The square footage stated here is calculated from the exterior boundaries of the exterior walls to the centerline of interior demising walls without deductions for cutouts, curves, or architectural features. This method typically results in quoted dimensions greater than the dimensions that would be determined by using other accepted methods. The definition of "lineal" and the calculation method to be relied upon is set forth by the Developer in Developer's prospectus which method may result in a square footage calculation less than the result of the calculation method used here. Readings depict features not included with purchase, but which are available at an additional cost such as wine bar and closet millwork among others. Consult the Developer's prospectus to learn what is included with Unit purchase and to understand Unit dimensions. 2023 © HILLSBORO MILE PROPERTY OWNER, LLC with all rights reserved.

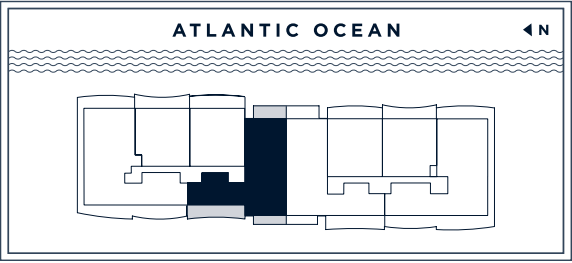
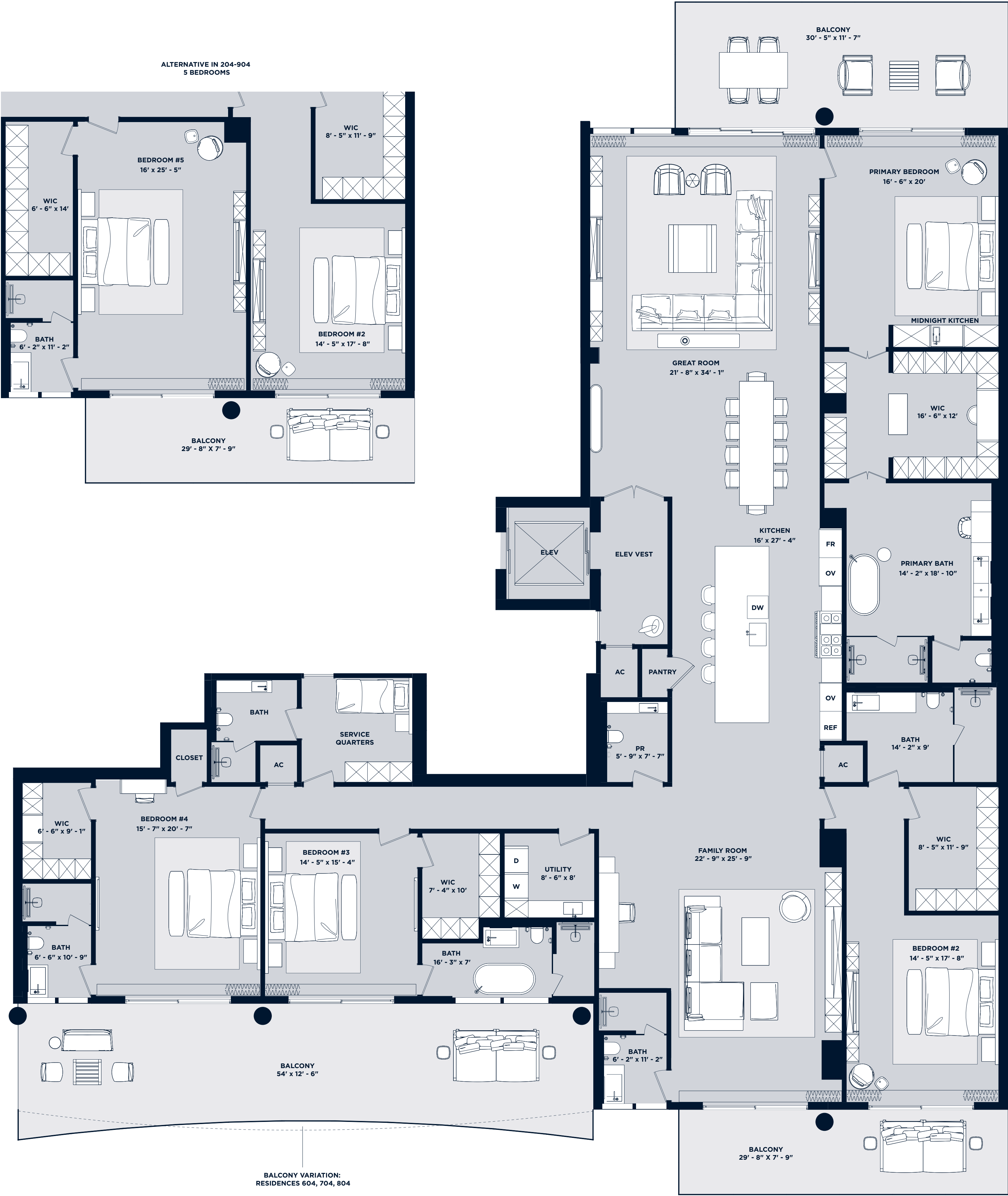

ROSEWOOD
RESIDENCES
HILLSBORO BEACH

OCEANFRONT
1st Floorplate

ROSEWOOD
RESIDENCES
HILLSBORO BEACH

OCEANFRONT
1st Floor

DEVELOPERS
The Related Group & Dezer Development

ARCHITECT
Arquitectonica

INTERIOR DESIGNER
Studio Piet Boon

1180 Hillsboro Mile
Hillsboro Beach, Florida 33062

Inquiries 754 202 1225

Info@ResidencesHillsboroBeach.com
RESIDENCESHILLSBOROBEACH.COM

RELATED DEZER DEVELOPMENT ARQUITECTONICA

ORAL REPRESENTATIONS CANNOT BE RELIED UPON AS CORRECTLY STATING REPRESENTATIONS OF THE DEVELOPER. FOR CORRECT REPRESENTATIONS, MAKE REFERENCE TO THIS BROCHURE AND THE DOCUMENTS REQUIRED BY SECTION 718.03, FLORIDA STATUTES, TO BE FURNISHED BY A DEVELOPER TO A BUYER OR LESSEE.

New York Residents: THE COMPLETE OFFERING TERMS ARE FOUND IN A CPS-2 APPLICATION AVAILABLE FROM THE OFFEROR, FILE NO. CP25-0067. WARNING: THE CALIFORNIA DEPARTMENT OF REAL ESTATE HAS NOT INSPECTED, EXAMINED, OR QUALIFIED THIS OFFERING.

1180 HILLSBORO MILE CONDOMINIUM (the "Condominium") is marketed as Rosewood Residences Hillsboro Beach and is developed by Hillsboro Mile Property Owner, LLC ("Developer"), which acts the agent of The Related Group, Dezer Development, and of Rosewood Hotels and Resorts, LLC under license agreements. Rosewood Hotels and Resorts, LLC is not the offeror and makes no representations with respect to any aspect of the Condominium. This is not intended to be an offer to sell, or solicitation of an offer to buy, a condominium unit to residents of any jurisdiction when prohibited by law. There is no guarantee of any view or of any proposed amenities, artwork, design, contributing artists, interior designers, fitness facilities, or restaurants will be available as depicted or at all upon, or following, the completion of the Condominium. Floor plan renderings are not a representation of the use of space and may depict fixtures and furnishings not included with purchase. Consult the prospectus of Developer to understand the amenities, proposed budget, terms, conditions, specifications, fees, unit dimensions, site plans, and to learn what is included with purchase and by payment of regular condominium assessments and to understand what amenities require additional fees or payments. The project graphics, renderings, photographs, and text provided herein are copyrighted works owned by the respective developer unless otherwise credited. 2023 © HILLSBORO MILE PROPERTY OWNER, LLC, with all rights reserved.



ROSEWOOD
RESIDENCES
HILLSBORO BEACH

ROSEWOOD
RESIDENCES
HILLSBORO BEACH

OCEANFRONT
2nd - 8th Floor

DEVELOPERS
The Related Group & Dezer Development

ARCHITECT
Arquitectonica

INTERIOR DESIGNER
Studio Piet Boon

1180 Hillsboro Mile
Hillsboro Beach, Florida 33062

Inquiries 754 202 1225

Info@ResidencesHillsboroBeach.com
RESIDENCESHILLSBOROBEACH.COM



RELATED DEZER DEVELOPMENT ARQUITECTONICA

ORAL REPRESENTATIONS CANNOT BE RELIED UPON AS CORRECTLY STATING REPRESENTATIONS OF THE DEVELOPER. FOR CORRECT REPRESENTATIONS, MAKE REFERENCE TO THIS BROCHURE AND THE DOCUMENTS REQUIRED BY SECTION 718.03, FLORIDA STATUTES, TO BE FURNISHED BY A DEVELOPER TO A BUYER OR LESSEE.

New York Residents: THE COMPLETE OFFERING TERMS ARE FOUND IN A CPS-2 APPLICATION AVAILABLE FROM THE OFFEROR. FILE NO. CP25-0067.

WARNING: THE CALIFORNIA DEPARTMENT OF REAL ESTATE HAS NOT INSPECTED, EXAMINED, OR QUALIFIED THIS OFFERING.

1180 HILLSBORO MILE CONDOMINIUM (the "Condominium") is marketed as Rosewood Residences Hillsboro Beach and is developed by Hillsboro Mile Property Owner, LLC ("Developer"), which acts the agent of The Related Group, Dezer Development, and of Rosewood Hotels and Resorts, LLC under license agreements. Rosewood Hotels and Resorts, LLC is not the offeror and makes no representations with respect to any aspect of the Condominium. This is not intended to be an offer to sell, or solicitation of an offer to buy, a condominium unit to residents of any jurisdiction when prohibited by law. There is no guarantee of any view or of any proposed amenities, artwork, design, contributing artists, interior designers, fitness facilities, or restaurants will be available as depicted or at all upon, or following, the completion of the Condominium. Floor plan renderings are not a representation of the use of space and may depict fixtures and furnishings not included with purchase. Consult the prospectus of Developer to understand the amenities, proposed budget, terms, conditions, specifications, fees, Unit dimensions, site plans, and to learn what is included with purchase and by payment of regular condominium assessments and to understand what amenities require additional fees or payments. The project graphics, renderings, photographs, and text provided herein are copyrighted works owned by the respective developer unless otherwise credited. 2023 © HILLSBORO MILE PROPERTY OWNERS, LLC, with all rights reserved.



ROSEWOOD
RESIDENCES
HILLSBORO BEACH

ROSEWOOD
RESIDENCES
HILLSBORO BEACH

OCEANFRONT
9th & 10th Floor

DEVELOPERS
The Related Group & Dezer Development

ARCHITECT
Arquitectonica

INTERIOR DESIGNER
Studio Piet Boon

1180 Hillsboro Mile
Hillsboro Beach, Florida 33062

Inquiries 754 202 1225

Info@ResidencesHillsboroBeach.com
RESIDENCESHILLSBOROBEACH.COM

RELATED DEZER DEVELOPMENT ARQUITECTONICA

ORAL REPRESENTATIONS CANNOT BE RELIED UPON AS CORRECTLY STATING REPRESENTATIONS OF THE DEVELOPER. FOR CORRECT REPRESENTATIONS, MAKE REFERENCE TO THIS BROCHURE AND THE DOCUMENTS REQUIRED BY SECTION 718.03, FLORIDA STATUTES, TO BE FURNISHED BY A DEVELOPER TO A BUYER OR LESSEE.

New York Residents: THE COMPLETE OFFERING TERMS ARE FOUND IN A CPS-2 APPLICATION AVAILABLE FROM THE OFFEROR. FILE NO. CP25-0067. WARNING: THE CALIFORNIA DEPARTMENT OF REAL ESTATE HAS NOT INSPECTED, EXAMINED, OR QUALIFIED THIS OFFERING.

1180 HILLSBORO MILE CONDOMINIUM (the "Condominium") is marketed as Rosewood Residences Hillsboro Beach and is developed by Hillsboro Mile Property Owner, LLC ("Developer"), which acts the agent of The Related Group, Dezer Development, and of Rosewood Hotels and Resorts, LLC under license agreements. Rosewood Hotels and Resorts, LLC is not the offeror and makes no representations with respect to any aspect of the Condominium. This is not intended to be an offer to sell, or solicitation of an offer to buy, a condominium unit to residents of any jurisdiction when prohibited by law. There is no guarantee of any view or of any proposed amenities, artwork, design, contributing artists, interior designers, fitness facilities, or restaurants will be available as depicted or at all upon, or following, the completion of the Condominium. Floor plan renderings are not a representation of the use of space and may depict fixtures and furnishings not included with purchase. Consult the prospectus of Developer to understand the amenities, proposed budget, terms, conditions, specifications, fees, unit dimensions, site plans, and to learn what is included with purchase and by payment of regular condominium assessments and to understand what amenities require additional fees or payments. The project graphics, renderings, photographs, and text provided herein are copyrighted works owned by the respective developer unless otherwise credited. 2023 © HILLSBORO MILE PROPERTY OWNER, LLC, with all rights reserved.



ROSEWOOD
RESIDENCES
HILLSBORO BEACH



INTRACOASTAL

Rooftop Terraces

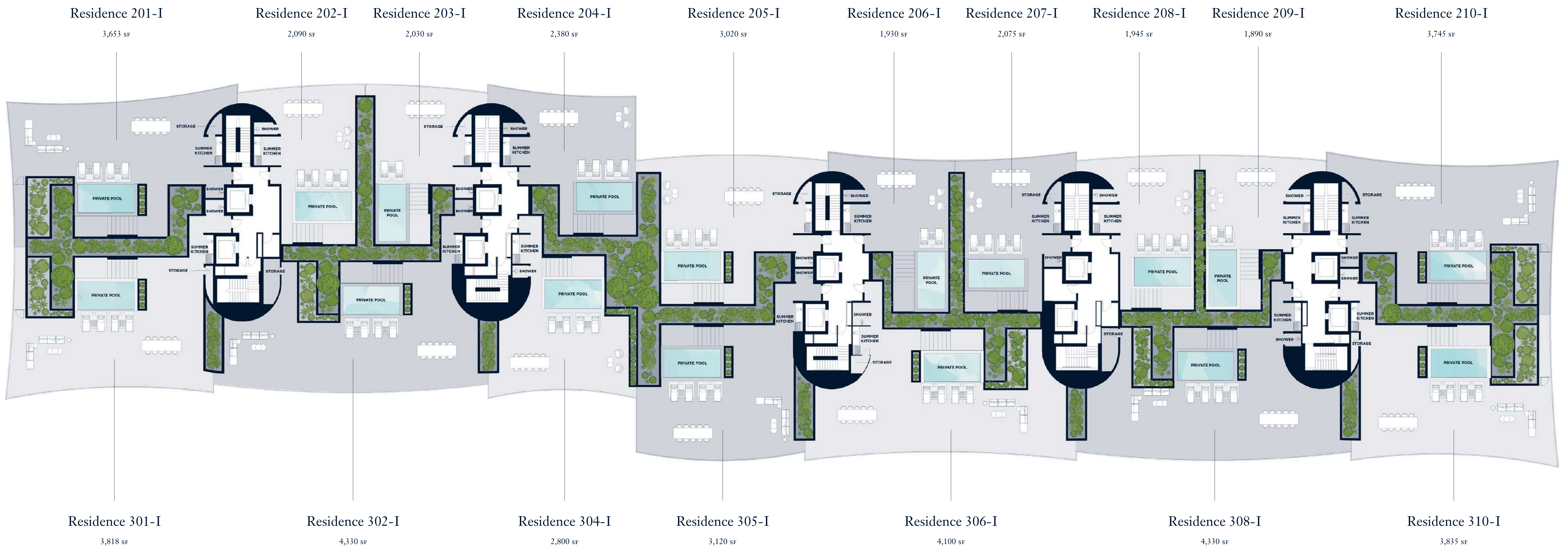

1180 Hillsboro Mile
Hillsboro Beach, Florida 33062

Inquiries 754 202 1225

Info@ResidencesHillsboroBeach.com
RESIDENCESHILLSBOROBEACH.COM



RELATED

DEZER
DEVELOPMENT

ARQUITECTONICA

ORAL REPRESENTATIONS CANNOT BE RELIED UPON AS CORRECTLY STATING REPRESENTATIONS OF THE DEVELOPER. FOR CORRECT REPRESENTATIONS, MAKE REFERENCE TO THIS BROCHURE AND THE DOCUMENTS REQUIRED BY SECTION 718.503, FLORIDA STATUTES, TO BE FURNISHED BY A DEVELOPER TO A BUYER OR LESSEE.

New York Residents: THE COMPLETE OFFERING TERMS ARE FOUND IN A CPS-12 APPLICATION AVAILABLE FROM THE OFFEROR. FILE NO. CP23-0060
WARNING: THE CALIFORNIA DEPARTMENT OF REAL ESTATE HAS NOT INSPECTED, EXAMINED, OR QUALIFIED THIS OFFERING.

1180 HILLSBORO MILE CONDOMINIUM (the "Condominium") is marketed as Rosewood Residences Hillsboro Beach and is developed by Hillsboro Mile Property Owner, LLC ("Developer"), which uses the marks of The Related Group, Dezer Development, and of Rosewood Hotels and Resorts, LLC under license agreements. Rosewood Hotels and Resorts, LLC is not the offeror and makes no representations with respect to any aspect of the Condominium. This is not intended to be an offer to sell, or solicitation of an offer to buy, a condominium unit to residents of any jurisdiction when prohibited by law. There is no guarantee of any view or of any proposed amenities, artwork, designers, contributing artists, interior designers, fitness facilities, or restaurants will be available as depicted or at all upon, or following, the completion of the Condominium. Floor plan renderings are not a representation of the use of space and may depict fixtures and furnishings not included with purchase. Consult the Prospectus of Developer to understand the amenities, proposed budget, terms, conditions, specifications, fees, unit dimensions, site plans, and to learn what is included with purchase and by payment of regular condominium assessments and to understand what amenities require additional fees or payments. The project graphics, renderings, photographs, and text provided herein are copyrighted works owned by the respective developer unless otherwise credited.
2023 © HILLSBORO MILE PROPERTY OWNER, LLC, with all rights reserved.

ROSEWOOD
RESIDENCES
HILLSBORO BEACH

OCEANFRONT
Rooftop Plan



OCEANFRONT

Rooftop Terraces



1177 Hillsboro Mile
Hillsboro Beach, Florida 33062

Inquiries 754 202 1225

Info@ResidencesHillsboroBeach.com
RESIDENCESHILLSBOROBEACH.COM



RELATED

DEZER
DEVELOPMENT

ARQUITECTONICA

ORAL REPRESENTATIONS CANNOT BE RELIED UPON AS CORRECTLY STATING REPRESENTATIONS OF THE DEVELOPER. FOR CORRECT REPRESENTATIONS, MAKE REFERENCE TO THIS BROCHURE AND THE DOCUMENTS REQUIRED BY SECTION 718.503, FLORIDA STATUTES, TO BE FURNISHED BY A DEVELOPER TO A BUYER OR LESSEE.

New York Residents: THE COMPLETE OFFERING TERMS ARE FOUND IN A CPS-12 APPLICATION AVAILABLE FROM THE OFFEROR. FILE NO. 0923-0067. WARNING: THE CALIFORNIA DEPARTMENT OF REAL ESTATE HAS NOT INSPECTED, EXAMINED, OR QUALIFIED THIS OFFERING.

1180 HILLSBORO MILE CONDOMINIUM (the "Condominium") is marketed as Rosewood Residences Hillsboro Beach and is developed by Hillsboro Mile Property Owner, LLC ("Developer"), which uses the marks of The Related Group, Dezer Development, and of Rosewood Hotels and Resorts, LLC under license agreements. Rosewood Hotels and Resorts, LLC is not the offeror and makes no representations with respect to any aspect of the Condominium. This is not intended to be an offer to sell, or solicitation of an offer to buy, a condominium unit to residents of any jurisdiction when prohibited by law. There is no guarantee of any view or of any proposed amenities, artwork, designers, contributing artists, interior designers, fitness facilities, or restaurants will be available as depicted or at all upon, or following, the completion of the Condominium. Floor plan renderings are not a representation of the use of space and may depict fixtures and furnishings not included with purchase. Consult the Prospectus of Developer to understand the amenities, proposed budget, terms, conditions, specifications, fees, unit dimensions, site plans, and to learn what is included with purchase and by payment of regular condominium assessments and to understand what amenities require additional fees or payments. The project graphics, renderings, photographs, and text provided herein are copyrighted works owned by the respective developer unless otherwise credited. 2023 © HILLSBORO MILE PROPERTY OWNER, LLC, with all rights reserved.