

PENTHOUSE 01

5 BEDROOMS + FLEX ROOM + SERVICE / 6 BATHS - 1 1/2 BATH



RESIDENCES BY
 **ARMANI / CASA**
Architecture by César Pelli



RESIDENCES BY
ARMANI/CASA
 Architecture by César Pelli

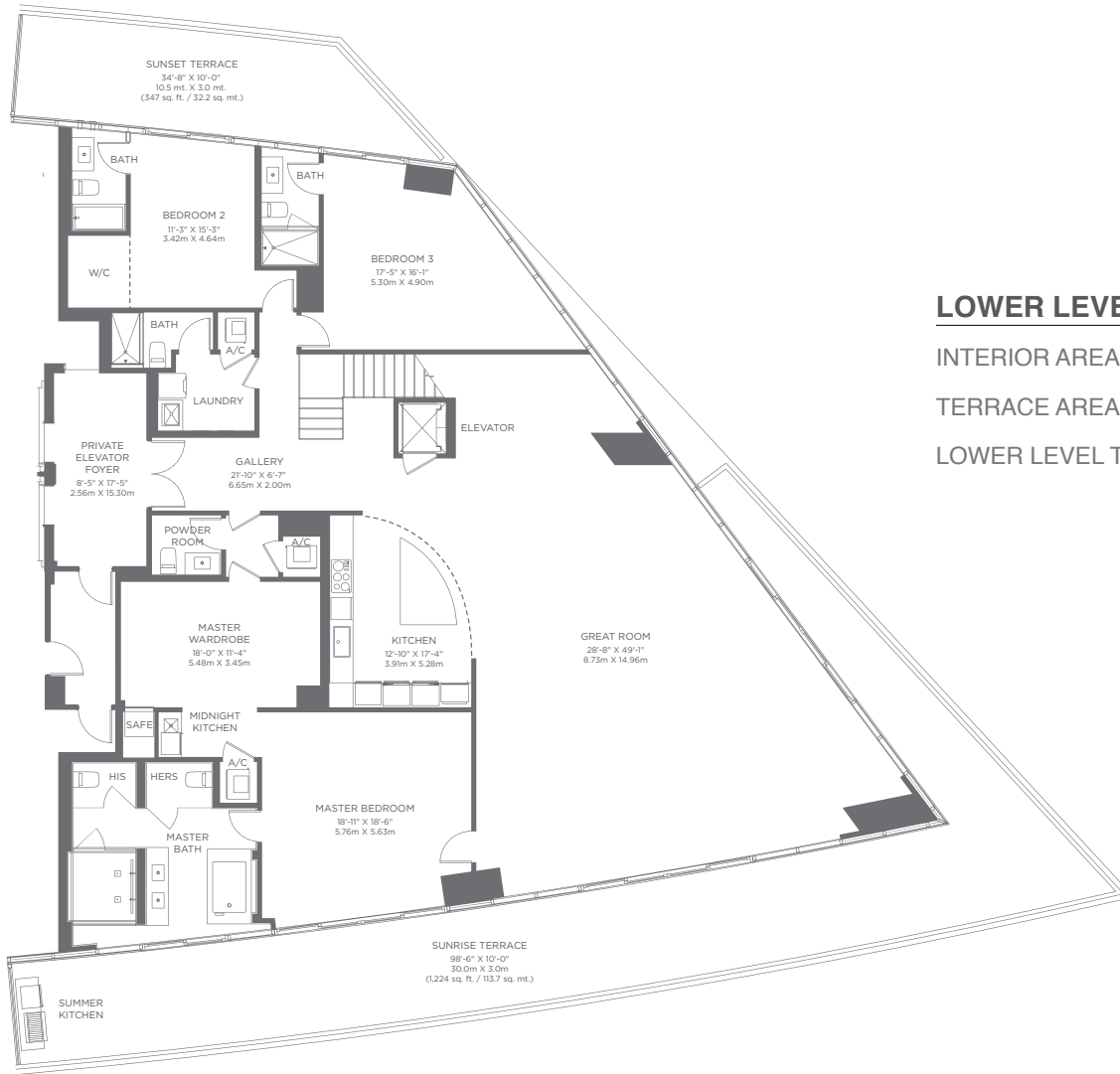

LOWER LEVEL

INTERIOR AREA	4,174 SQ FT	387.77 SQ M
TERRACE AREA	1,571 SQ FT	146 SQ M
LOWER LEVEL TOTAL AREA	5,745 SQ FT	533.72 SQ M

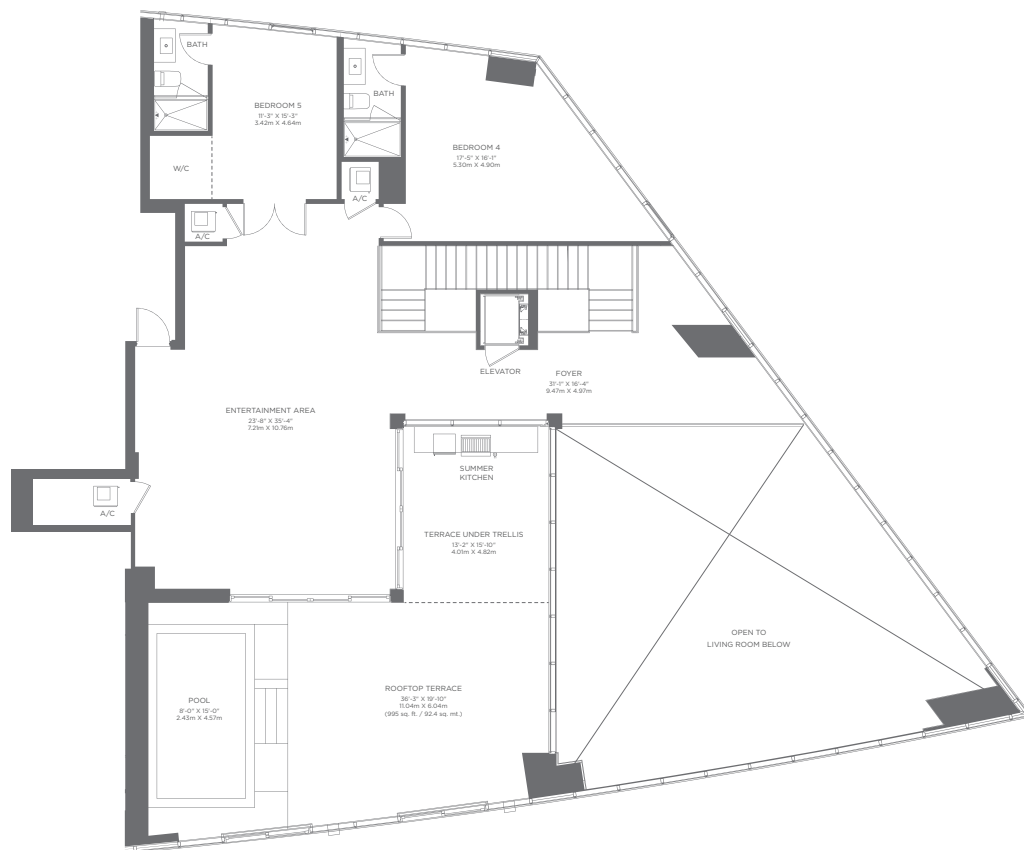

UPPER LEVEL

INTERIOR AREA	1,964 SQ FT	182.40 SQ M
TERRACE AREA	995 SQ FT	92.40 SQ M
UPPER LEVEL TOTAL AREA	2,959 SQ FT	274.90 SQ M

PH 01 55TH AND 56TH FLOOR

5 BEDROOMS + FLEX ROOM + SERVICE

6 BATHS + 1 1/2 BATH

TOTAL INTERIOR	6,138 SQ FT	570.23 SQ M
TOTAL TERRACE	2,566 SQ FT	238.38 SQ M
TOTAL RESIDENCES	8,704 SQ FT	808.62 SQ M

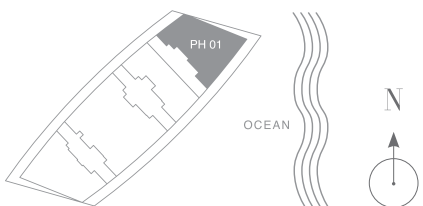

STATED DIMENSIONS ARE MEASURED TO THE EXTERIOR BOUNDARIES OF THE EXTERIOR WALLS AND THE CENTERLINE OF INTERIOR DEMISING WALLS AND IN FACT VARY FROM THE DIMENSIONS THAT WOULD BE DETERMINED BY USING THE DESCRIPTION AND DEFINITION OF THE "UNIT" SET FORTH IN THE DECLARATION WHICH GENERALLY ONLY INCLUDES THE INTERIOR AIRSPACE BETWEEN THE PERIMETER WALLS (MEASURING FROM INTERIOR WALL PLANE TO INTERIOR WALL PLANE) AND EXCLUDES INTERIOR STRUCTURAL COMPONENTS. FOR YOUR REFERENCE, THE SQUARE FOOTAGE AREA OF THE UNIT, DETERMINED IN ACCORDANCE WITH THOSE UNIT BOUNDARIES AS DEFINED IN THE DECLARATION. NOTE THAT MEASUREMENTS OF ROOMS SET FORTH ON THIS FLOOR PLAN ARE GENERALLY TAKEN AT THE GREATEST POINTS OF EACH GIVEN ROOM (AS IF THE ROOM WERE A PERFECT RECTANGLE), WITHOUT REGARD FOR ANY CUTOUTS. ACCORDINGLY, THE AREA OF THE ACTUAL ROOM WILL TYPICALLY BE SMALLER THAN THE PRODUCT OBTAINED BY MULTIPLYING THE STATED LENGTH TIMES WIDTH. ALL DIMENSIONS ARE APPROXIMATE AND MAY VARY WITH ACTUAL CONSTRUCTION. ALL FLOOR PLANS AND DEVELOPMENT PLANS ARE SUBJECT TO CHANGE WITHOUT NOTICE. THE FURNISHINGS AND DÉCOR DEPICTED IS NOT NECESSARILY INCLUDED WITH THE PURCHASE OF YOUR UNIT AND IS SHOWN FOR PURPOSES OF ILLUSTRATION ONLY. CONSULT YOUR PROSPECTUS AND PURCHASE AGREEMENT TO DETERMINE WHAT IS INCLUDED WITH YOUR UNIT PURCHASE, IF ANYTHING.



PENTHOUSE 02

5 BEDROOMS + FLEX ROOM + SERVICE / 6 BATHS - 1 1/2 BATH



RESIDENCES BY
 **ARMANI / CASA**
Architecture by César Pelli



RESIDENCES BY
ARMANI/CASA
 Architecture by César Pelli



LOWER LEVEL

INTERIOR AREA	3,865 SQ FT	359.07 SQ M
TERRACE AREA	1,528 SQ FT	141.95 SQ M
LOWER LEVEL TOTAL AREA	5,393 SQ FT	501.02 SQ M

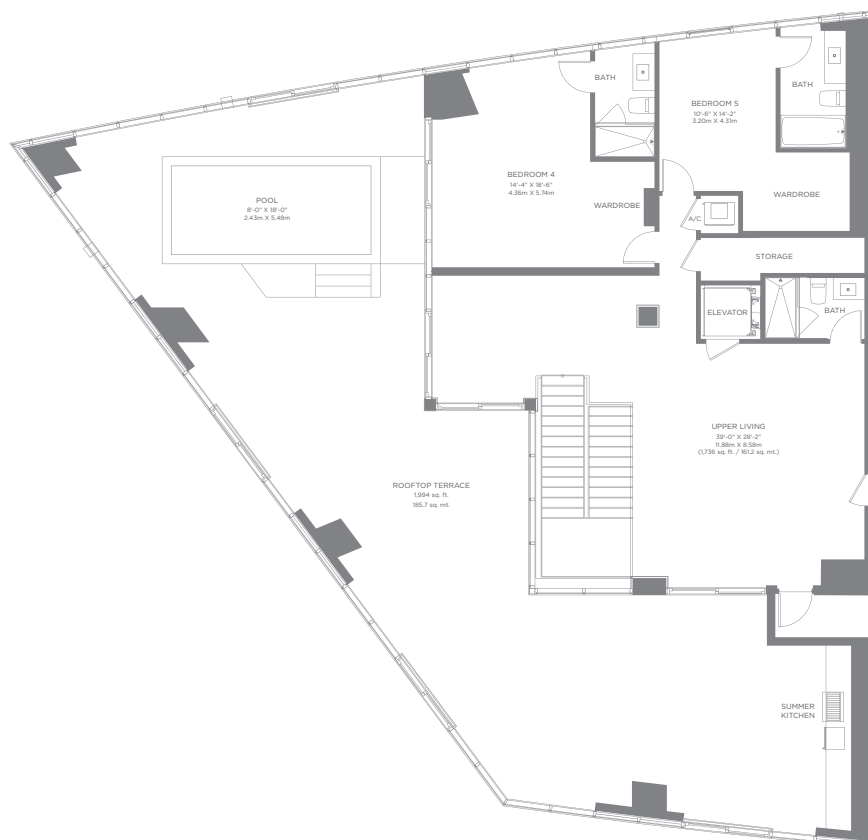

UPPER LEVEL

INTERIOR AREA	1,776 SQ FT	164.99 SQ M
TERRACE AREA	1,994 SQ FT	185.70 SQ M
UPPER LEVEL TOTAL AREA	3,775 SQ FT	350.70 SQ M

PH 02 55TH AND 56TH FLOOR

5 BEDROOMS + FLEX ROOM + SERVICE

6 BATHS + 1 1/2 BATH

TOTAL INTERIOR	5,641 SQ FT	524.06 SQ M
TOTAL TERRACE	3,522 SQ FT	327.65 SQ M
TOTAL RESIDENCES	9,163 SQ FT	851.72 SQ M

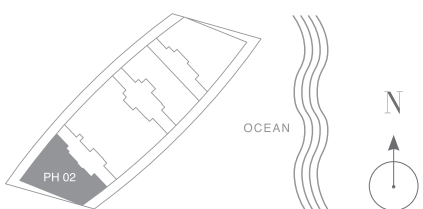

STATED DIMENSIONS ARE MEASURED TO THE EXTERIOR BOUNDARIES OF THE EXTERIOR WALLS AND THE CENTERLINE OF INTERIOR DEMISING WALLS AND IN FACT VARY FROM THE DIMENSIONS THAT WOULD BE DETERMINED BY USING THE DESCRIPTION AND DEFINITION OF THE "UNIT" SET FORTH IN THE DECLARATION WHICH GENERALLY ONLY INCLUDES THE INTERIOR AIRSPACE BETWEEN THE PERIMETER WALLS (MEASURING FROM INTERIOR WALL PLANE TO INTERIOR WALL PLANE) AND EXCLUDES INTERIOR STRUCTURAL COMPONENTS. FOR YOUR REFERENCE, THE SQUARE FOOTAGE AREA OF THE UNIT, DETERMINED IN ACCORDANCE WITH THOSE UNIT BOUNDARIES AS DEFINED IN THE DECLARATION. NOTE THAT MEASUREMENTS OF ROOMS SET FORTH ON THIS FLOOR PLAN ARE GENERALLY TAKEN AT THE GREATEST POINTS OF EACH GIVEN ROOM (AS IF THE ROOM WERE A PERFECT RECTANGLE), WITHOUT REGARD FOR ANY CUTOUTS. ACCORDINGLY, THE AREA OF THE ACTUAL ROOM WILL TYPICALLY BE SMALLER THAN THE PRODUCT OBTAINED BY MULTIPLYING THE STATED LENGTH TIMES WIDTH. ALL DIMENSIONS ARE APPROXIMATE AND MAY VARY WITH ACTUAL CONSTRUCTION. ALL FLOOR PLANS AND DEVELOPMENT PLANS ARE SUBJECT TO CHANGE WITHOUT NOTICE. THE FURNISHINGS AND DÉCOR DEPICTED IS NOT NECESSARILY INCLUDED WITH THE PURCHASE OF YOUR UNIT AND IS SHOWN FOR PURPOSES OF ILLUSTRATION ONLY. CONSULT YOUR PROSPECTUS AND PURCHASE AGREEMENT TO DETERMINE WHAT IS INCLUDED WITH YOUR UNIT PURCHASE, IF ANYTHING.

