

HUB

MIAMI RESIDENCES

CONNECTIVITY

CONNECTED
TO THE PULSE
OF THE CITY.



BRAND DNA

CONNECTED
INSPIRED
PURPOSEFUL

ELEVATED
MODERN
ENERGIZED

At HUB Miami, sleek architecture meets modern spaces and thoughtfully curated amenities that seamlessly blend work and leisure.



PEREZ
ART MUSEUM
MIAMI

FROST
SCIENCE

PORT MIAMI

MIAMI
BEACH

FISHER
ISLAND

KASEYA
CENTER

BAYSIDE
MARKETPLACE

VIRGINIA KEY /
KEY BISCAINE

MIAMI DADE
COLLEGE

BRICKELL

HUB
MIAMI RESIDENCES

HIBISCUS
ISLAND

WATSON
ISLAND

BAYFRONT
PARK

DOWNTOWN
MIAMI

METROMOVER

BRIGHTLINE

MIAMI
WORLD CENTER

ADRIENNE ARSHT
CENTER FOR THE
PERFORMING ARTS
KNIGHT
CONCERT HALL

JUNGLE
ISLAND
MIAMI
CHILDREN'S
MUSEUM
PEREZ
ART MUSEUM
MIAMI
WATSON
ISLAND

HIBISCUS
ISLAND

KASEYA
CENTER

MIAMI BEACH

PORT MIAMI

FISHER
ISLAND

BAYFRONT
PARK

ASTON MARTIN
RESIDENCES

KEY BISCAYNE

BRICKELL

FROST
SCIENCE

BAYSIDE
MARKETPLACE

HUB
MIAMI RESIDENCES

MIAMI DADE
COLLEGE

METROMOVER

BRIGHTLINE

DOWNTOWN
MIAMI

MIAMI
WORLD CENTER



A dynamic new destination
to experience the best of
Miami's shopping, dining
and entertainment.

MIAMI WORLD CENTER

Artist's Conceptual Rendering

MIAMI WORLDCENTER

At the heart of Miami Worldcenter, you'll find community gatherings, open markets and concerts.

RETAIL & DINING

- Lululemon
- Lucid Motors
- Sephora
- RayBan
- Brasserie Laurel

- Coming soon...
- Maple & Ash
- Bowlero
- Club Studio
- Earl's Kitchen and Bar
- Museum of Ice Cream
- Juvia Restaurant
- Anthony's Coal Fire Pizza
- BurgerFi
- Sports+Social
- Luli Fama
- Posman Books
- Savage x Fenty



LUCID

SEPHORA

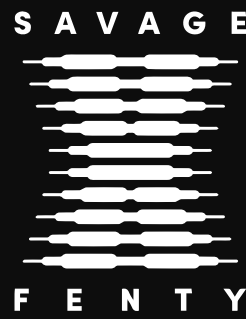

MUSEUM OF
ICE CREAM



300K SQ FT

Completed Retail Construction

110K SQ FT

of Signed Retail Leases

130K SQ FT

Retail Construction Nearing Completion

TRANSPORTATION CONNECTIONS



MIAMI INTERNATIONAL AIRPORT



PORTMIAMI



I-395 SIGNATURE BRIDGE

5 Miles WEST OF
DOWNTOWN

America's 3rd busiest airport
45 Million passengers annually

6.5M ANNUAL CRUISE
PASSENGERS

The world's leading cruise port
10 Million projected visitors

1.4 Miles APPROXIMATE
LENGTH

I-395 enhancements from the interchange to
MacArthur Causeway. Will redefine the Miami
skyline with sweeping arches.

TRANSPORTATION CONNECTIONS



METRORAIL



METROMOVER



MIAMI BAYLINK

2.5M **ANNUAL
RIDERS**

Florida's rapid transit metro system is currently composed of two lines of 23 stations. Metrorail connects the urban centers of Miami International Airport, the Civic Center, Downtown Miami, and Brickell with northern developed neighborhoods.

4 Stops **IN WALKING
DISTANCE**

Metromover is a free people mover service that operates seven days a week in the downtown Miami and Brickell area. Major destinations include the Kaseya Center, home of the Miami HEAT, Bayside Marketplace, and Miami Dade College.

2029 **EXPECTED
COMPLETION**

With 10 Million riders annually, Miami Baylink will provide greater connectivity between Downtown Miami and the City of Miami Beach attractions. The project is a revival of a plan from the 1980s, now an extension of the existing Metromover service.

TRANSPORTATION CONNECTIONS



BRIGHTLINE

10M PROJECTED VISITORS

With Metrorail, Metromover & Tri-rail access, Brightline high-speed rail service is designed to connect South Florida to Central Florida while taking cars off the road and offering millions of travelers an eco-friendly way to move.



TRI-RAIL

4M+ PASSENGERS ANNUALLY

Tri-Rail remains the best way to access South Florida's major international airports, with a walking connection to Miami International Airport, complimentary shuttles for Fort Lauderdale/Hollywood International Airport.

BRIGHTLINE & TRI-RAIL

Connecting people, places, and possibilities, South Florida boasts an extensive transit network. The Tri-Rail stands out as the top choice for direct access and shuttles for major International Airports.

Meanwhile, the sleek and efficient Brightline high-speed train is unparalleled in speed, comfort, and style. Now servicing five destinations from Miami: Aventura, Fort Lauderdale, Boca Raton, West Palm Beach, and Orlando.

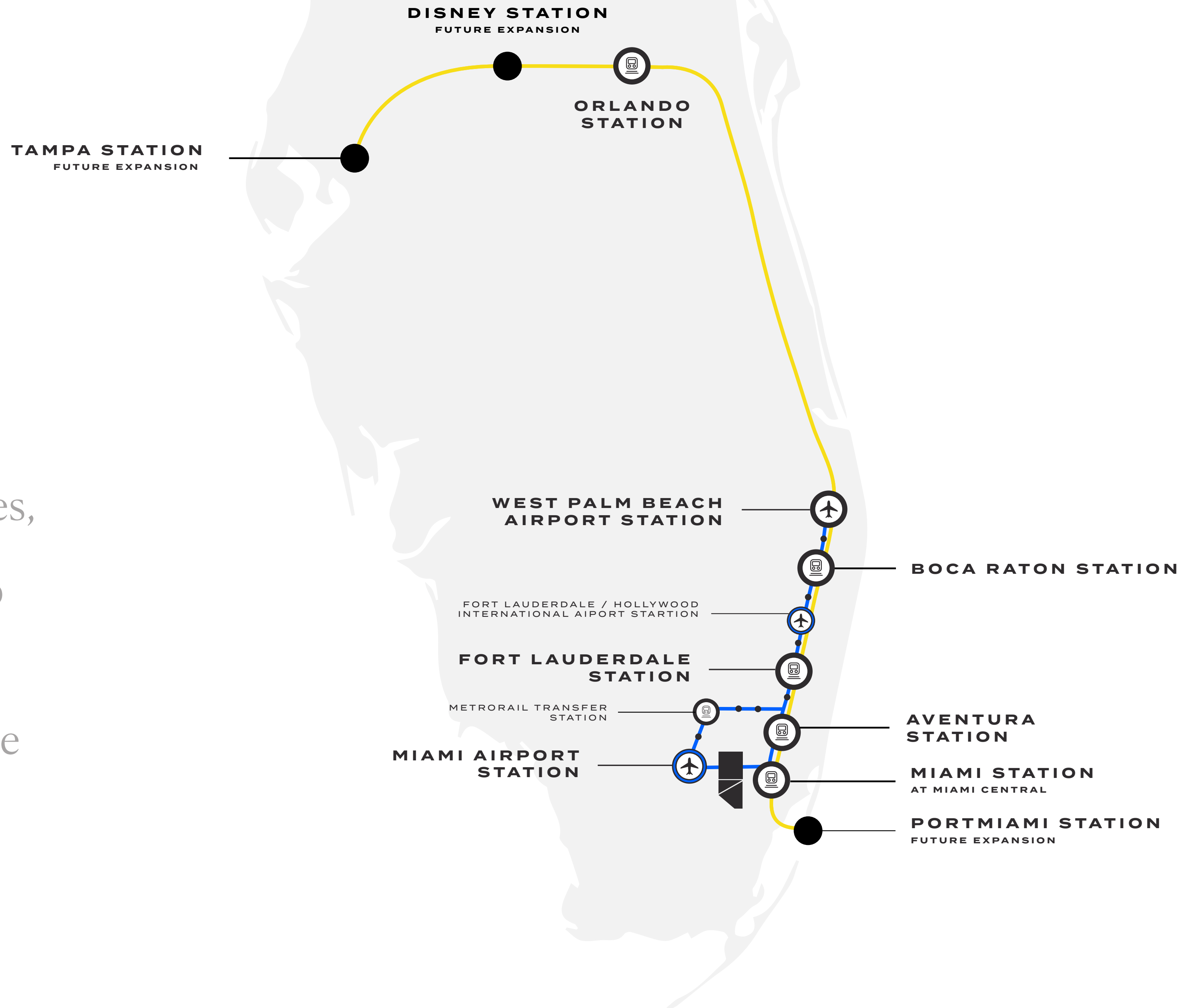

LOCATION



THE EPICENTER OF MIAMI LIFESTYLE



Experience life beyond the
building with direct access to the
cultural center of Central Miami.



DOWNTOWN
MIAMI

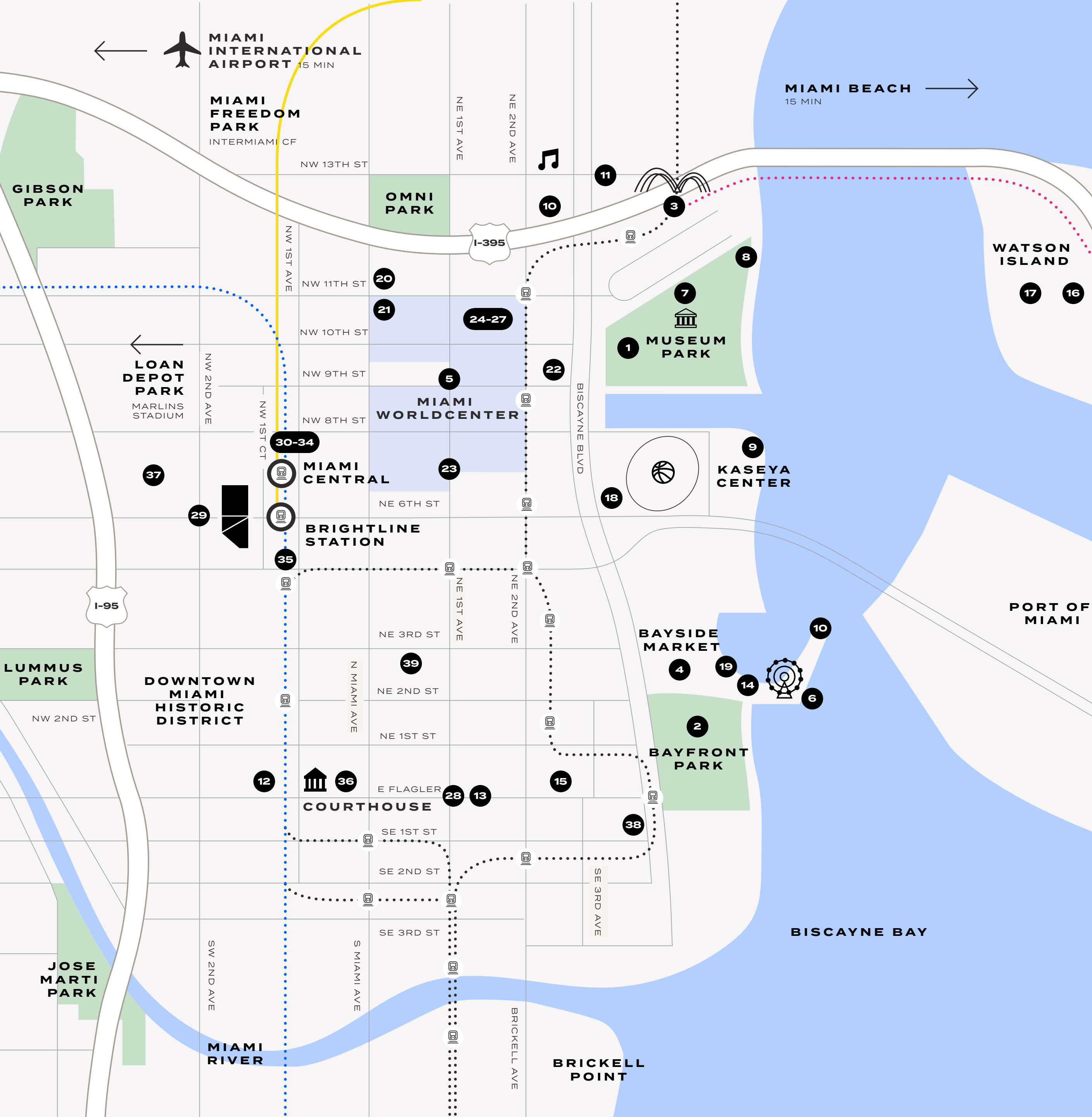

The Neighborhood

TRANSPORTATION

- MiamiCentral – (Brightline) —
- Metromover ······
- Metrorail ······
- Miami Baylink (2026) ······
- I-395 Signature Bridge (2027)

PARKS

- 1 Maurice A Ferré/Museum Park
- 2 Bayfront Park
- 3 Signature Bridge Park

SHOPPING & ACTIVITES

- 4 Bayside Marketplace
- 5 Miami Worldcenter
- 6 Skyviews Miami Observation Wheel

ARTS, CULTURE AND ENTERTAINMENT

- 7 Philip and Patricia Frost Museum of Science
- 8 Pérez Art Museum Miami
- 9 Kaseya Center (Miami Heat Arena)
- 10 Adrienne Arsht Center for Performing Arts
- 11 Knight Concert Hall
- 12 Main Library
- 13 History Miami Museum
- 14 Silverspot Cinema
- 15 Historic Flagler District
- 16 Jungle Island
- 17 Miami Children's Museum
- 18 The Freedom Tower

DINING

- 19 La Industria
- 20 11th Street Pizza
- 21 Verde
- 22 Sagrado Café
- 23 Brasserie Laurel
- 24 Sports & Social
- 25 Maple & Ash
- 26 Etta
- 27 Earl's Kitchen
- 28 Julia & Henry's

ESSENTIALS

- 29 Publix
- 30 Joe & The Juice
- 31 Chick-fill-A
- 32 GoGreen
- 33 Citizens
- 34 Powerhouse Gym
- 35 Starbucks
- 36 Miami Dade County Courthouse
- 37 Block 55 at Sawyer's Walk
- 38 Whole Foods
- 39 Miami Dade Community College

LIVING IN MIAMI



CULTURE



ENTERTAINMENT



MUSEUMS

81,000 Visitors to Art Basel Miami in 2022

Adrienne Arsht Center
Miami City Ballet
Wynwood Arts District
Miami Design District
Art Basel Miami

2 Million Annual Visitors to Kaseya Center

Kaseya Center
Hard Rock Stadium
Olympia Theater
New World Center
Adrienne Arsht Center

300,000+ Annual Visitors to Perez Art Museum Miami

Frost Museum of Science
Perez Art Museum Miami
Vizcaya Museum and Gardens
Institute of Contemporary Art
History Miami Museum

LIVING IN MIAMI



TRAVEL

4.2 Million

PortMiami cruise passengers in 2022

Brightline Station - 1 min
PortMiami - 5 min
MetroRail - 3 min
Miami Intl Airport - 15 min



SPORTS & RECREATION

66,000

Average Visitors to Miami Dolphins home games

Miami Dolphins
Miami FC
Miami Heat
Miami Marlins



DINING

2,223

Restaurants in Miami as of September 2023

Cote Miami
Brasserie Laurel
Le Jardinier
La Industria
and so much more



A WORLD-CLASS LANDMARK IN THE CENTER OF MIAMI



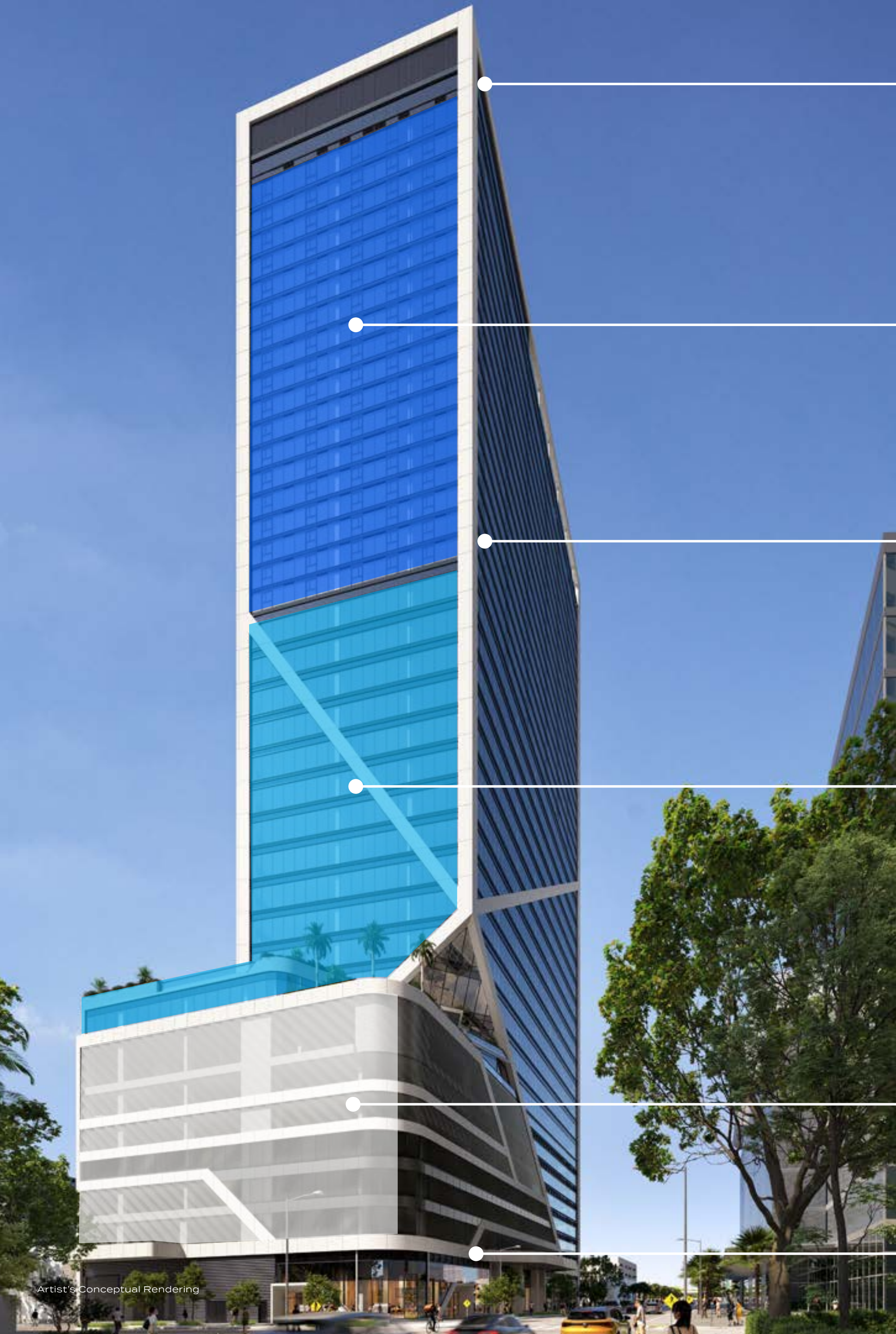

**RESIDENTIAL OUTDOOR
LOUNGE & ROOFTOP POOL**

Level 41

RESIDENTIAL

Levels 23–40

**RESIDENTIAL
AMENITY SPACES**

Level 22

OFFICES

Levels 8–21

GARAGE

Levels 2–7

GROUND FLOOR RETAIL

Level 1

UNDER ONE ROOF

For those with an active lifestyle and a desire to be in the heart of it all. HUB Miami is more than just a residence; it's a gateway to the very best Miami has to offer, with everything you need under one roof.



HUB OFFICES

Discover everything your business needs under one roof and at the center of it all. With over 245,000 square feet of office space and access to the building amenities, working from HUB Miami provides the most elevated life-work balance in Miami.

245K+ SQFT
OF OFFICE SPACE

RESIDENTIAL FEATURES

306

RESIDENCES

41

STORIES

RESIDENTIAL MIX

Studio	394 – 475 SQFT	37 – 44 M²
Studio + Den	589 SQFT	55 M²
1 Bedroom	588 SQFT	55 M²
1 Bedroom + Den	705 – 791 SQFT	65 – 73 M²
2 Bedroom	750 – 1,046 SQFT	70 – 97 M²

DEVELOPERS

The John Buck Company
Florida Value Partners
BH Group
PEBB Enterprises

ARCHITECTURE

ODP Architects

INTERIOR DESIGN

One Line Design Studio

SALES & MARKETING

OneWorld Properties



AMENITIES



DESIGNED TO
ELEVATE
EVERYDAY LIFE





Residences with No Minimum Rental Restrictions

SERVICES & AMENITIES

Dedicated residential lobby

24/7 concierge services

24/7 security services

High-speed elevators

Controlled property access

Dog Grooming Station

LEVEL 22

Resident lounge and entertainment room

Co-working lounge with offices and phone pods

State-of-the-art fitness center

Yoga and spin room

Spa with sauna and cold plunge pool

ROOFTOP

Sky Lounge bar

Resort-style pool with lounge seating

Residential Lobby Entrance

RESIDENCES



- 1. Picnic Area & Fire Pit
- 2. Summer Kitchen
- 3. Club Lounge
- 4. Co-working
- 5. Spa with Sauna & Plunge Pool
- 6. Fitness Center
- 7. Indoor Yoga
- 8. Outdoor Yoga

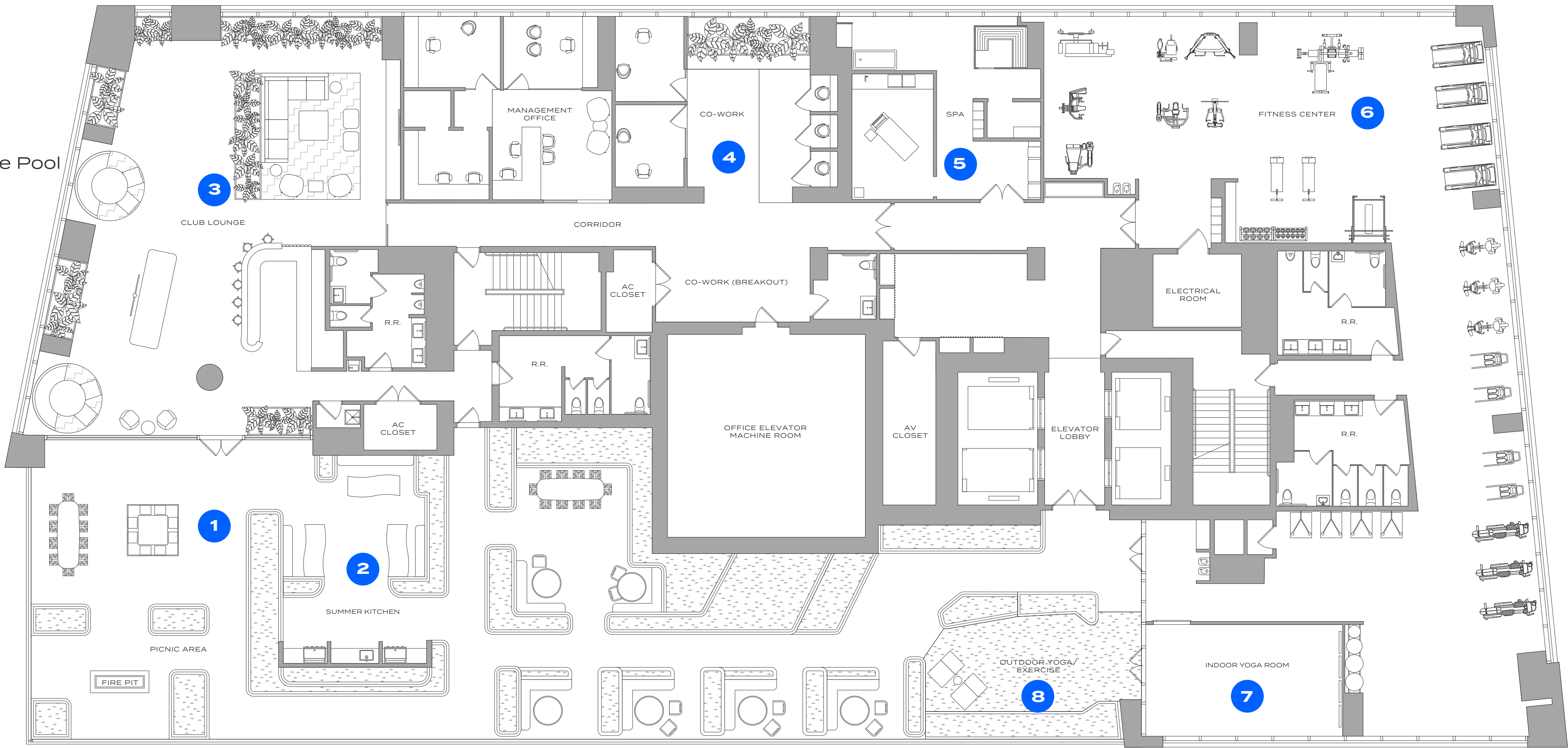

Level 22
Social Areas

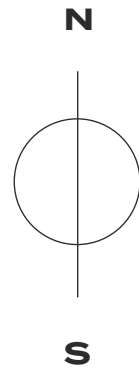

- 1 Rooftop Pool
- 2 Sun Shelf
- 3 Cabanas
- 4 Dining Tables
- 5 Fire Pit
- 6 Sky Lounge

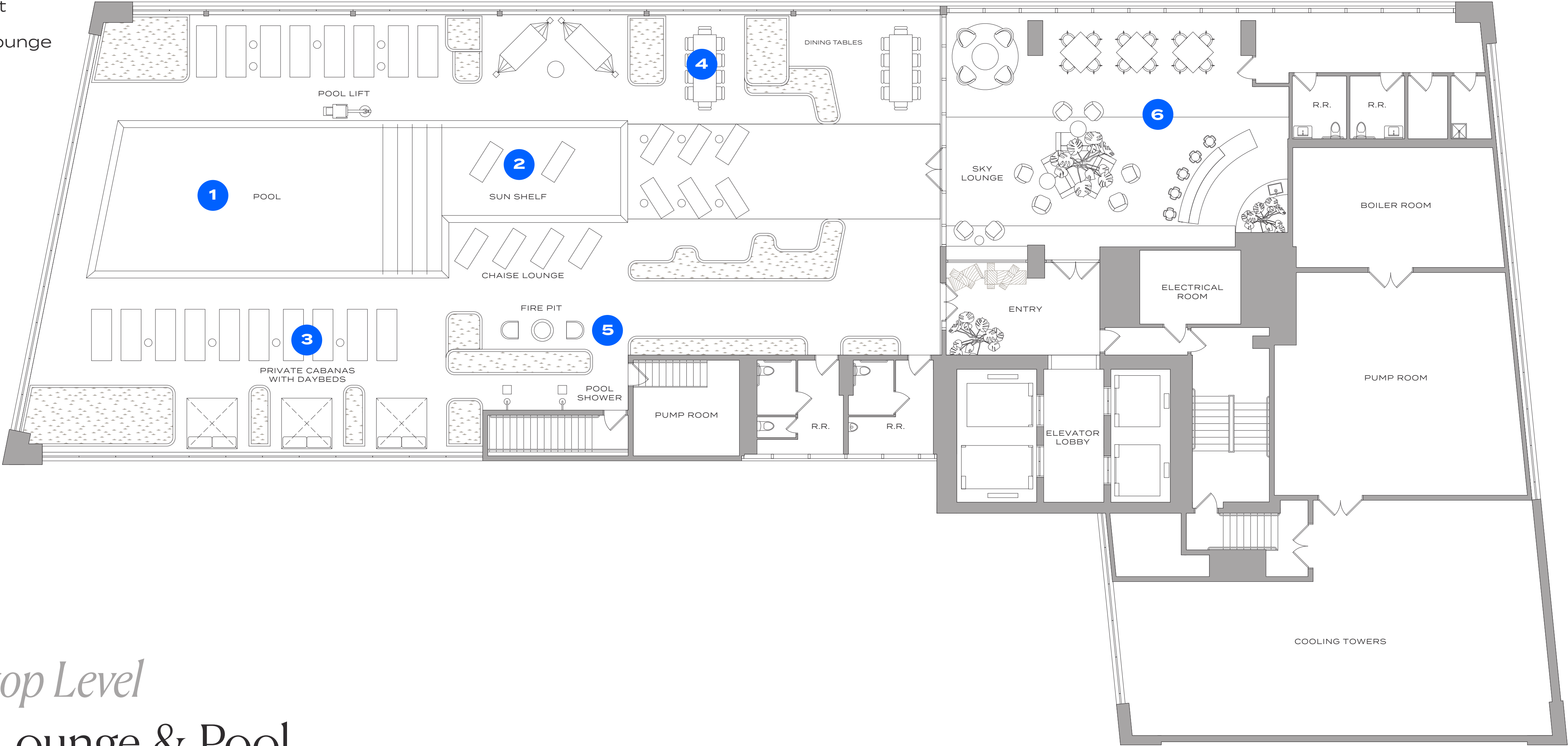

Rooftop Level
Sky Lounge & Pool



Rooftop Pool

AMENITIES







Lounge

AMENITIES







Outdoor Yoga

AMENITIES



Spa

AMENITIES



Co-Working

AMENITIES



Co-Working

AMENITIES



THE RESIDENCES



A THOUGHTFULLY CURATED LIVING EXPERIENCE



NO MINIMUM RENTAL RESTRICTIONS

Miami is one of the hottest vacation destinations, and has the strongest hotel market in the world.

24.2M

Annual visitors to the city of Miami

MANAGEMENT OPTIONS

OneFineStay	Execustay	Orbitz
AirBnB	Turnkey	Trivago
VRBO	Roomarama	LateRooms.com
TripAdvisor	Hotels.com	Hotwire
Booking.com	Housetrip	Kayak
Home Away	Bedycasa	Travelocity
Flipkey	Roomkey	LastMinute.com
Homestay	Thirdhome	Agoda
House Sitting	Expedia	Splendia
Villas Direct	9Flats	VacationRentals.com
Wimdu	Priceline	and many more
Interhome		





FINISHED AND FURNISHED RESIDENCES

Up to 9-foot ceilings

Floor-to-ceiling glass windows
with custom window treatments

European Style Cabinetry

Quartz countertops

Porcelain tile flooring throughout

Gourmet kitchens featuring integrated
Bosch appliances and custom cabinetry

Custom bathroom vanities

In-unit washer and dryer

Built-out closets

Contemporary lighting packages,
including recessed lighting

Keyless entry system allowing access via
smartphone app, door code, or keycard



Primary Bedroom

RESIDENCES



Primary Bathroom

RESIDENCES



RESIDENTIAL FLOORPLATE

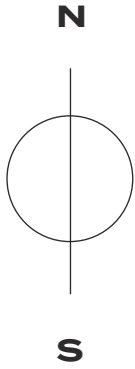
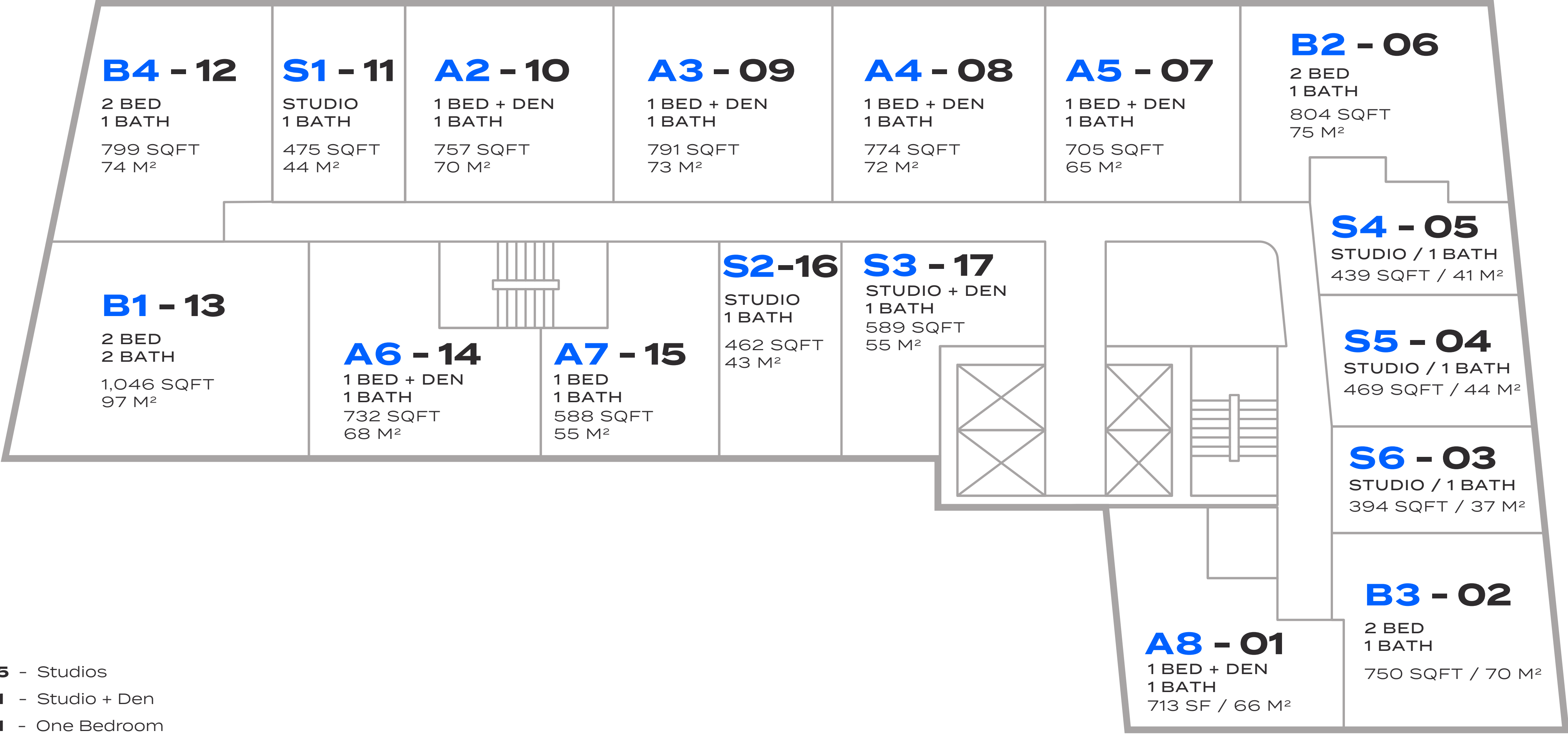

- 5 - Studios
- 1 - Studio + Den
- 1 - One Bedroom
- 6 - One Bedroom + Den
- 4 - Two Bedroom

Residence S6 – 03

STUDIO / 1 BATHROOM

394 SQFT / 37 M²

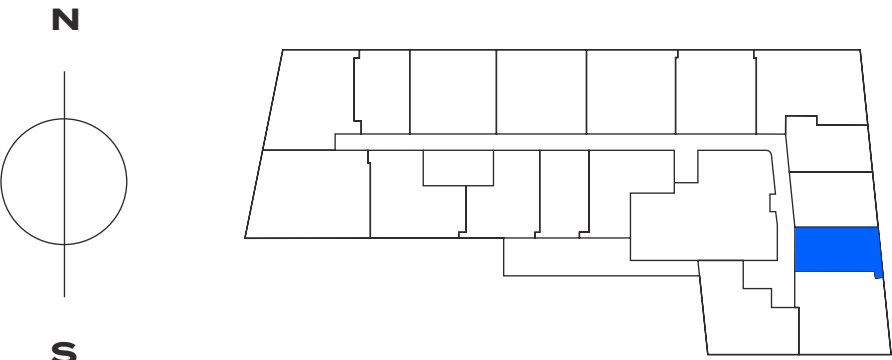
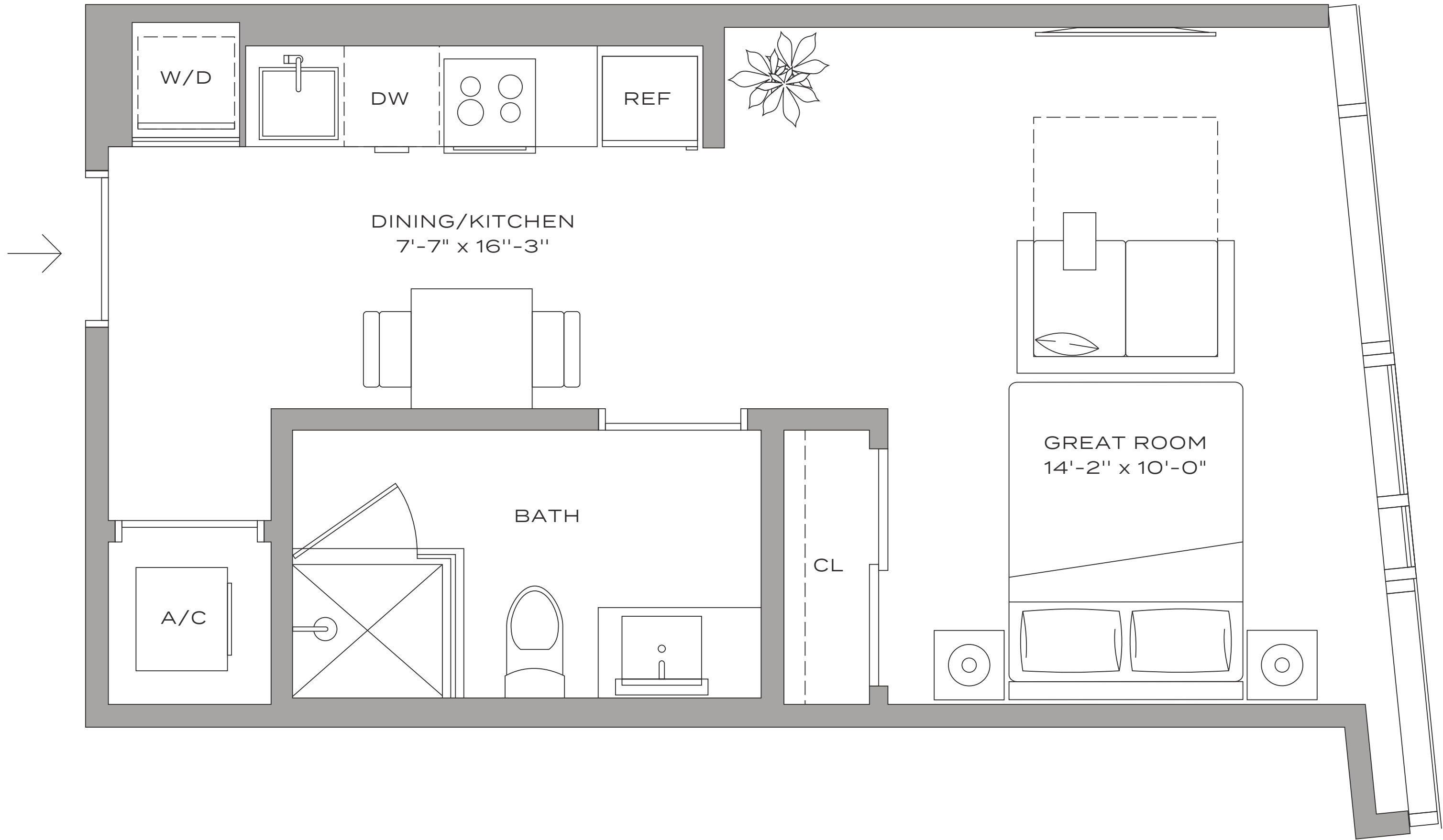

Residence S4 – 05

STUDIO / 1 BATHROOM

439 SQFT / 41 M²

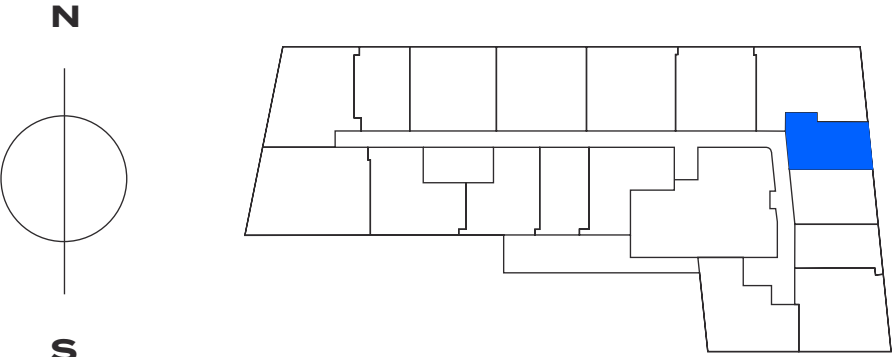
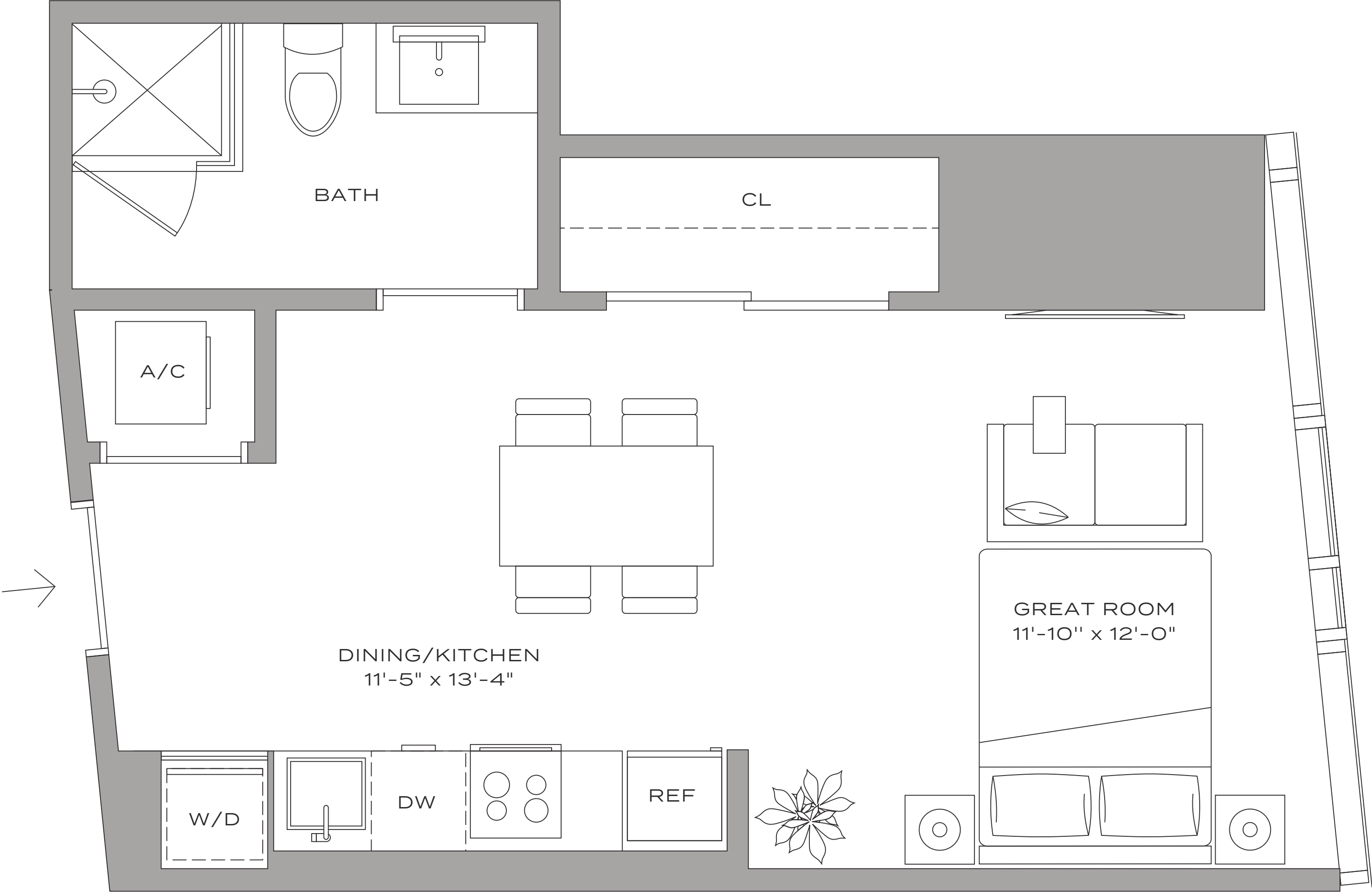

Residence S2 – 16

STUDIO / 1 BATHROOM

462 SQFT / 43 M²

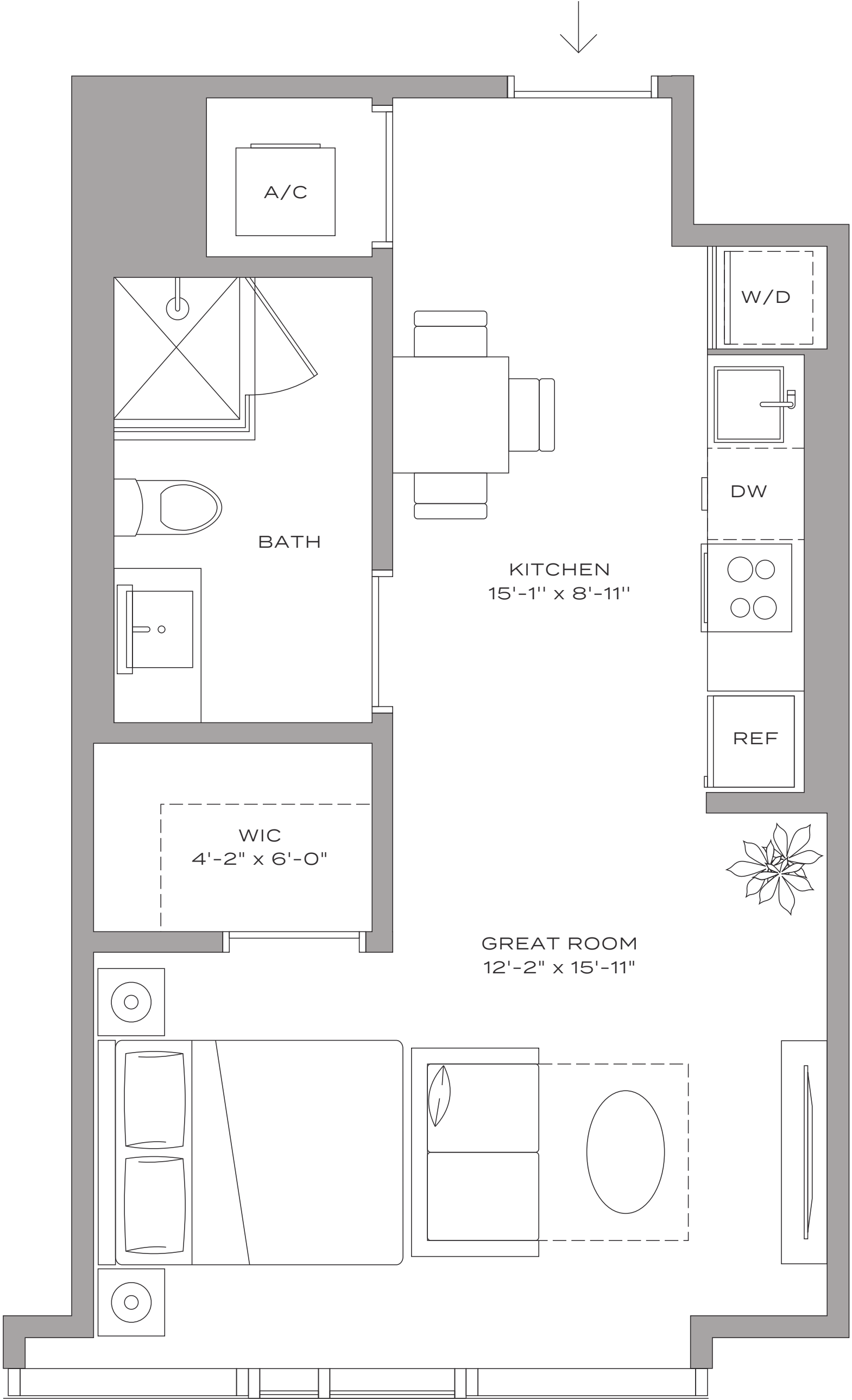
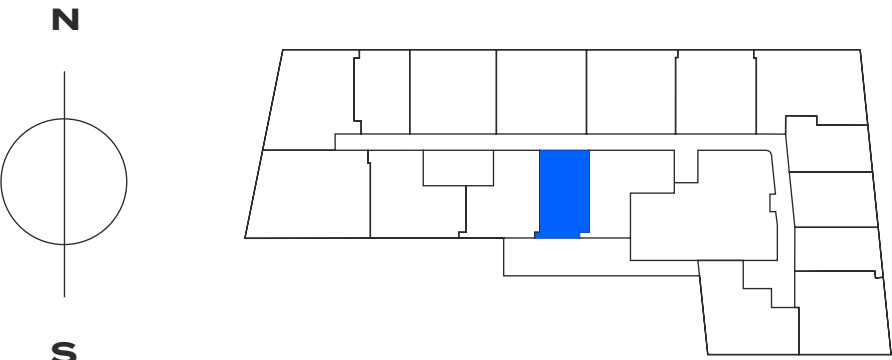

Residence S5 – 04

STUDIO / 1 BATHROOM

469 SQFT / 44 M²

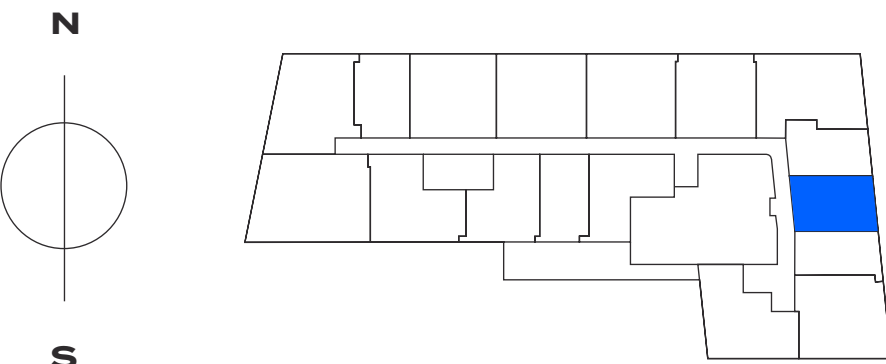
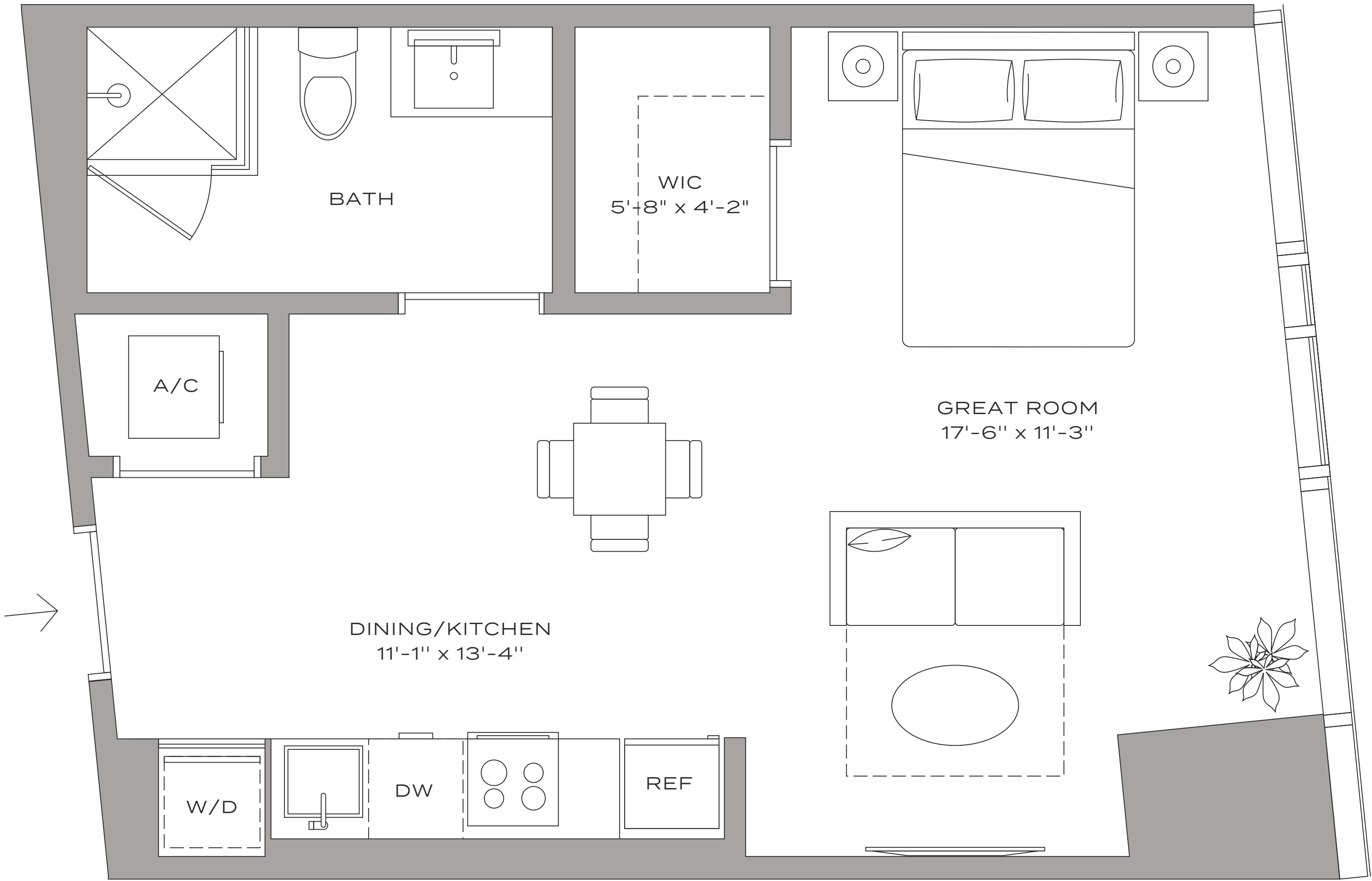

Residence S1 – 11

STUDIO / 1 BATHROOM

475 SQFT / 44 M²

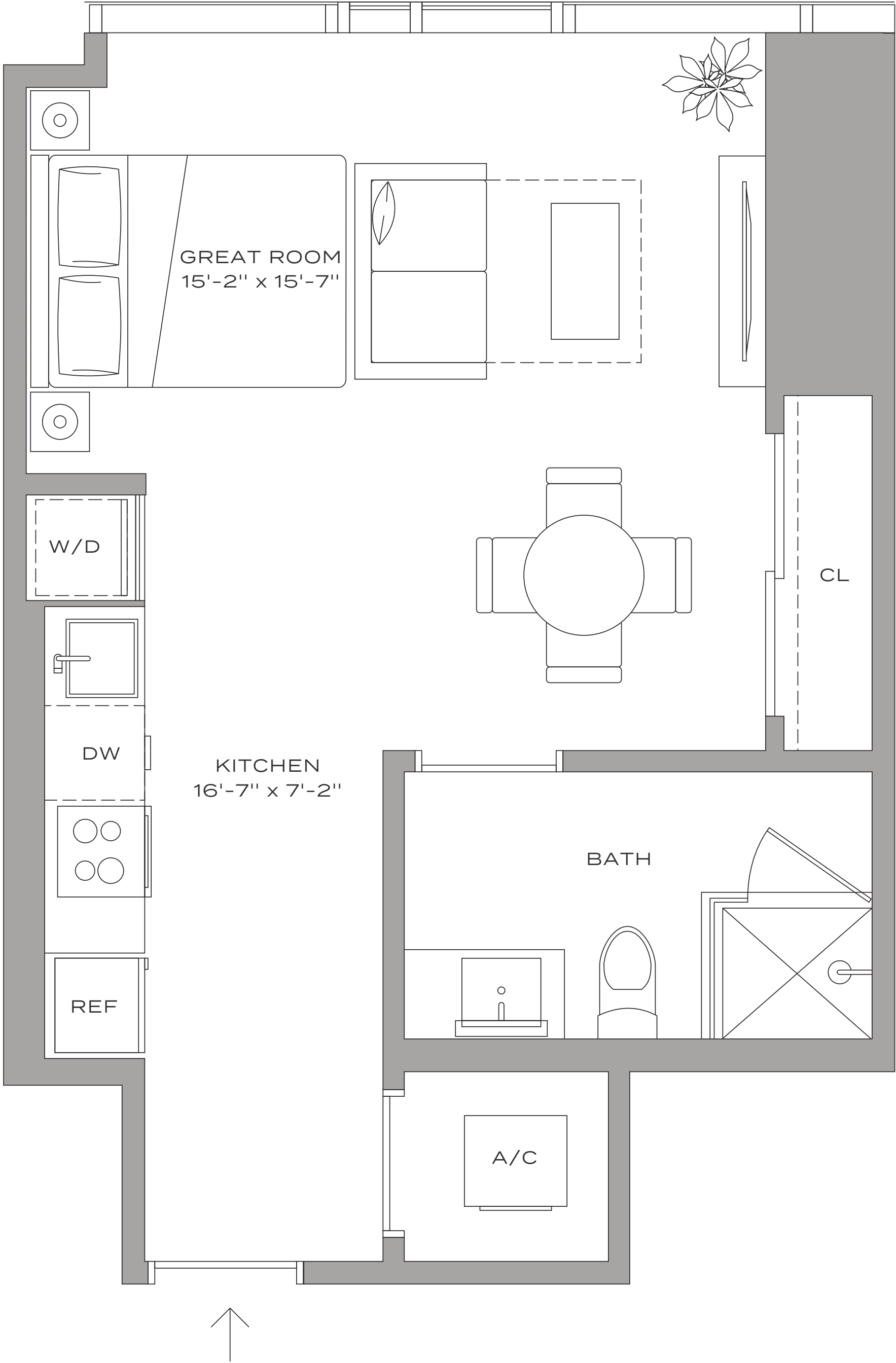
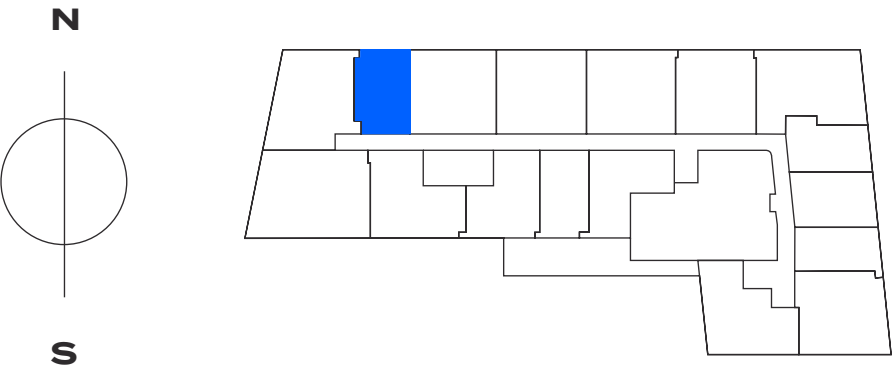

Residence S3 – 17

STUDIO + DEN / 1 BATHROOM

589 SQFT / 55 M²

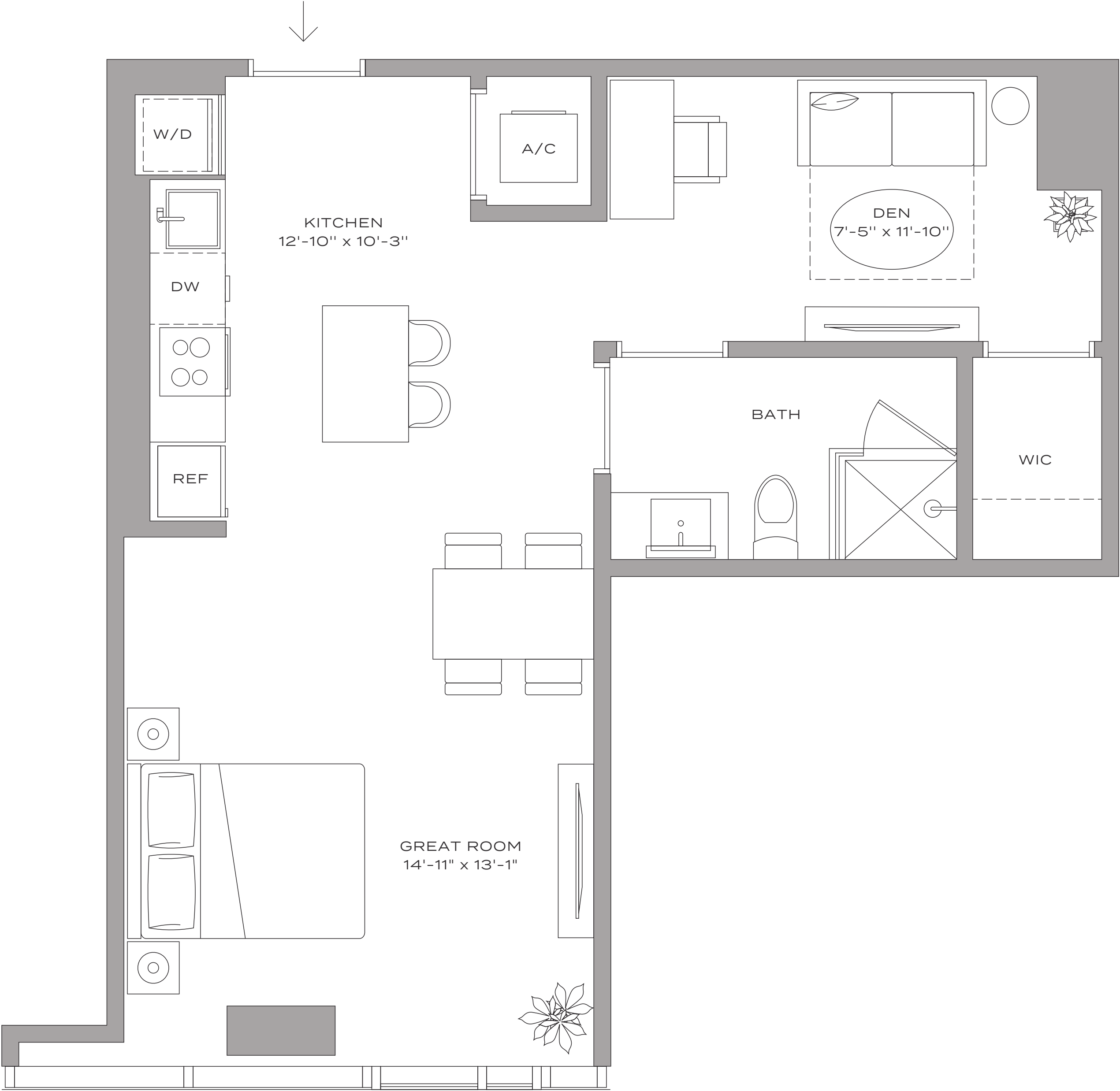
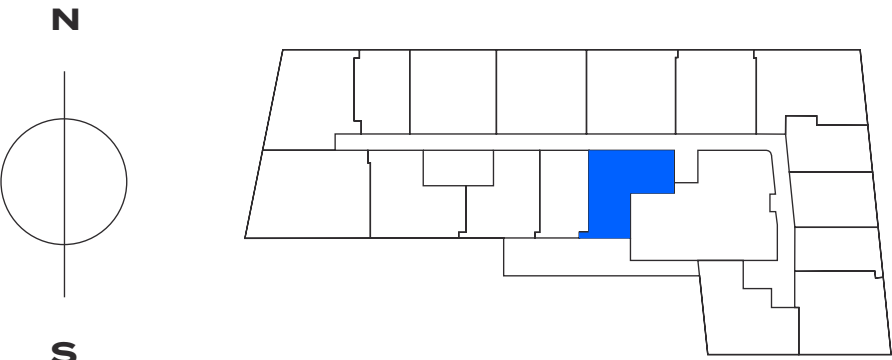

Residence A7 – 15

1 BEDROOM / 1 BATHROOM

588 SQFT / 55 M²

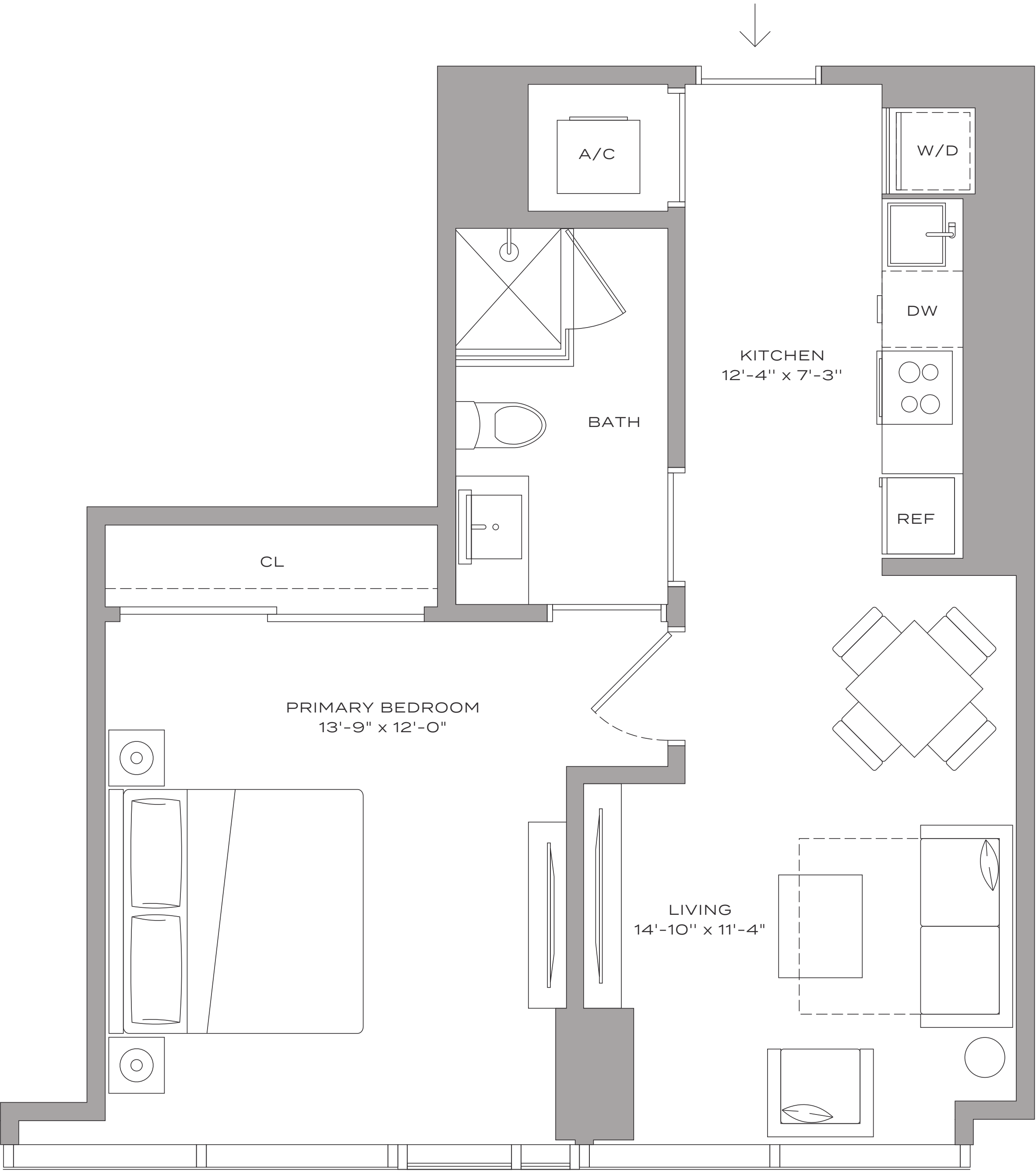
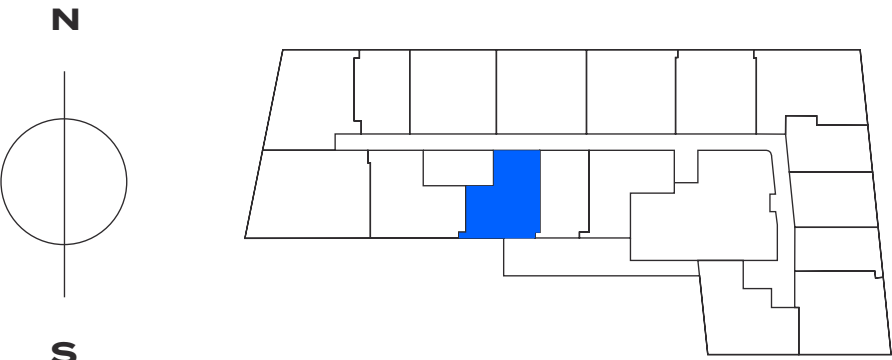

Residence A5 – 07

1 BEDROOM + DEN / 1 BATHROOM

705 SQFT / 65 M²

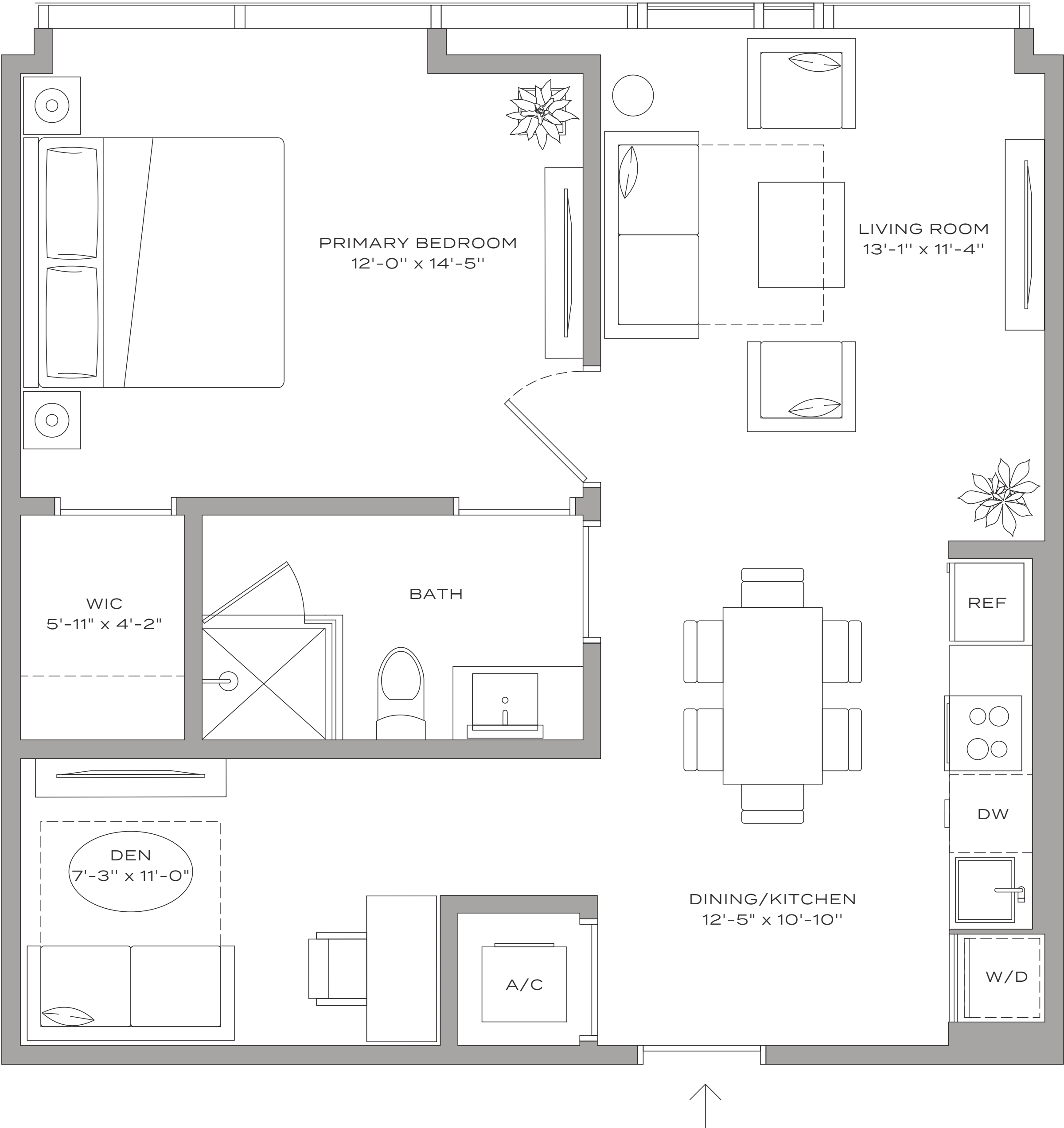
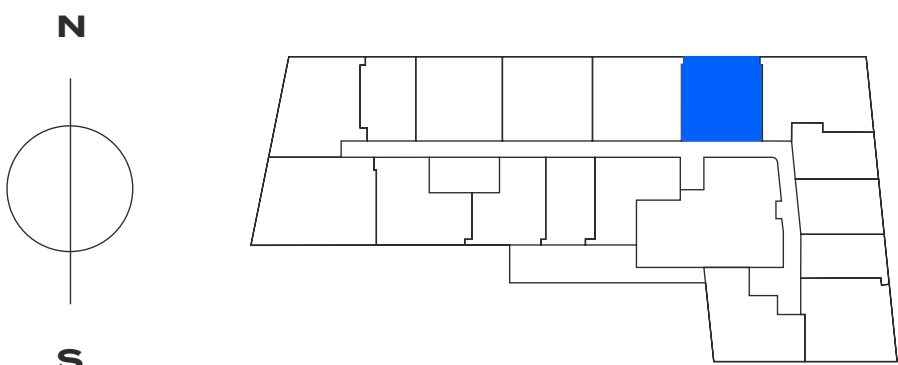

Residence A8 – 01

1 BEDROOM + DEN / 1 BATHROOM

713 SQFT / 66 M²

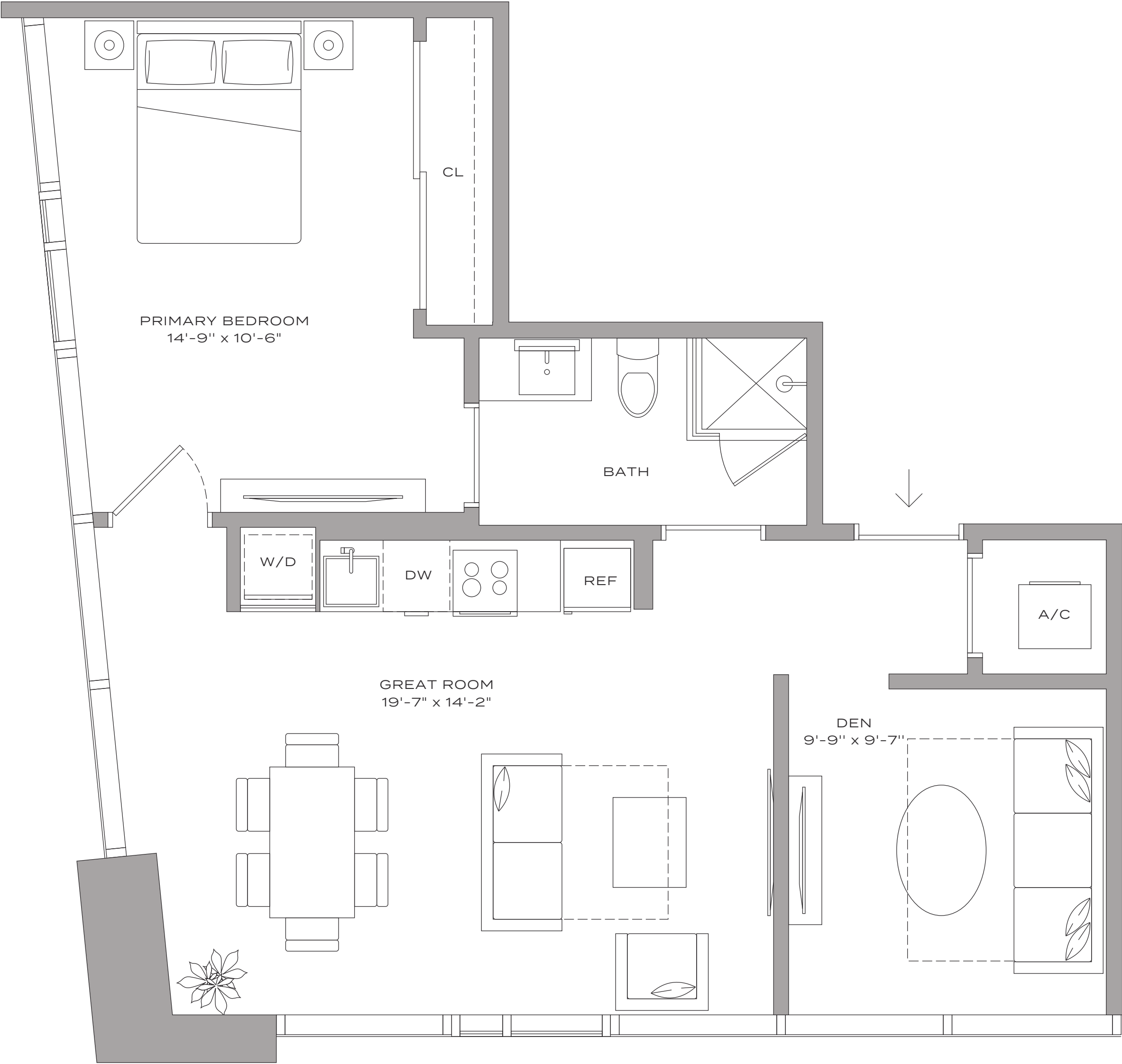
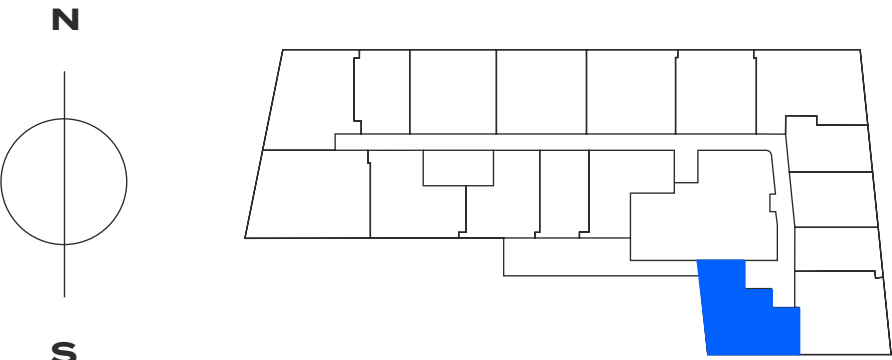

Residence A6 – 14

1 BEDROOM + DEN / 1 BATHROOM

732 SQFT / 68 M²

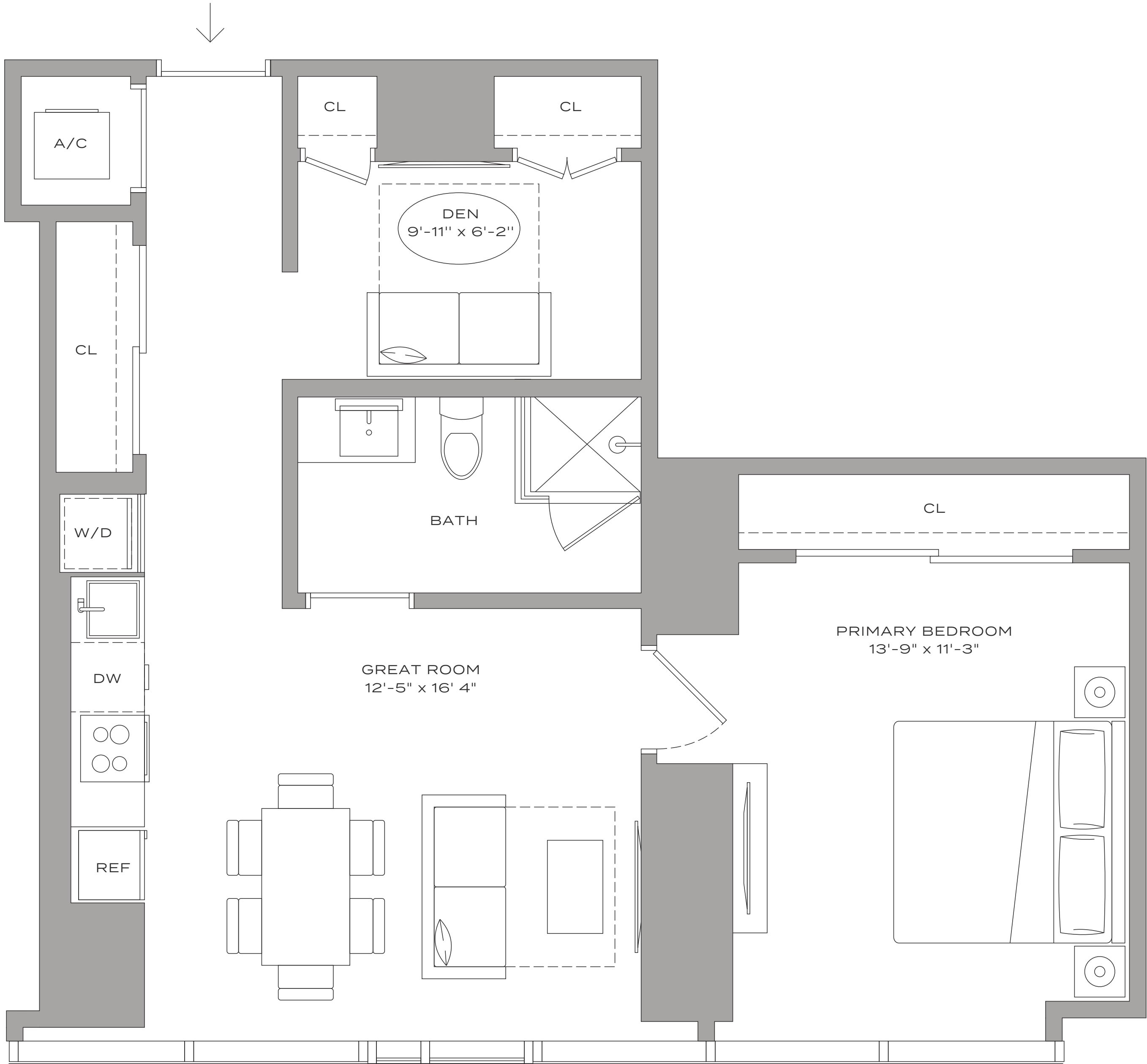
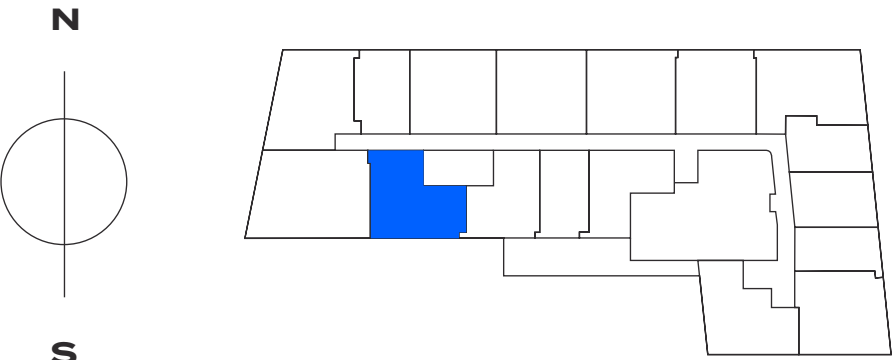

Residence A2 – 10

1 BEDROOM + DEN / 1 BATHROOM

757 SQFT / 70 M²

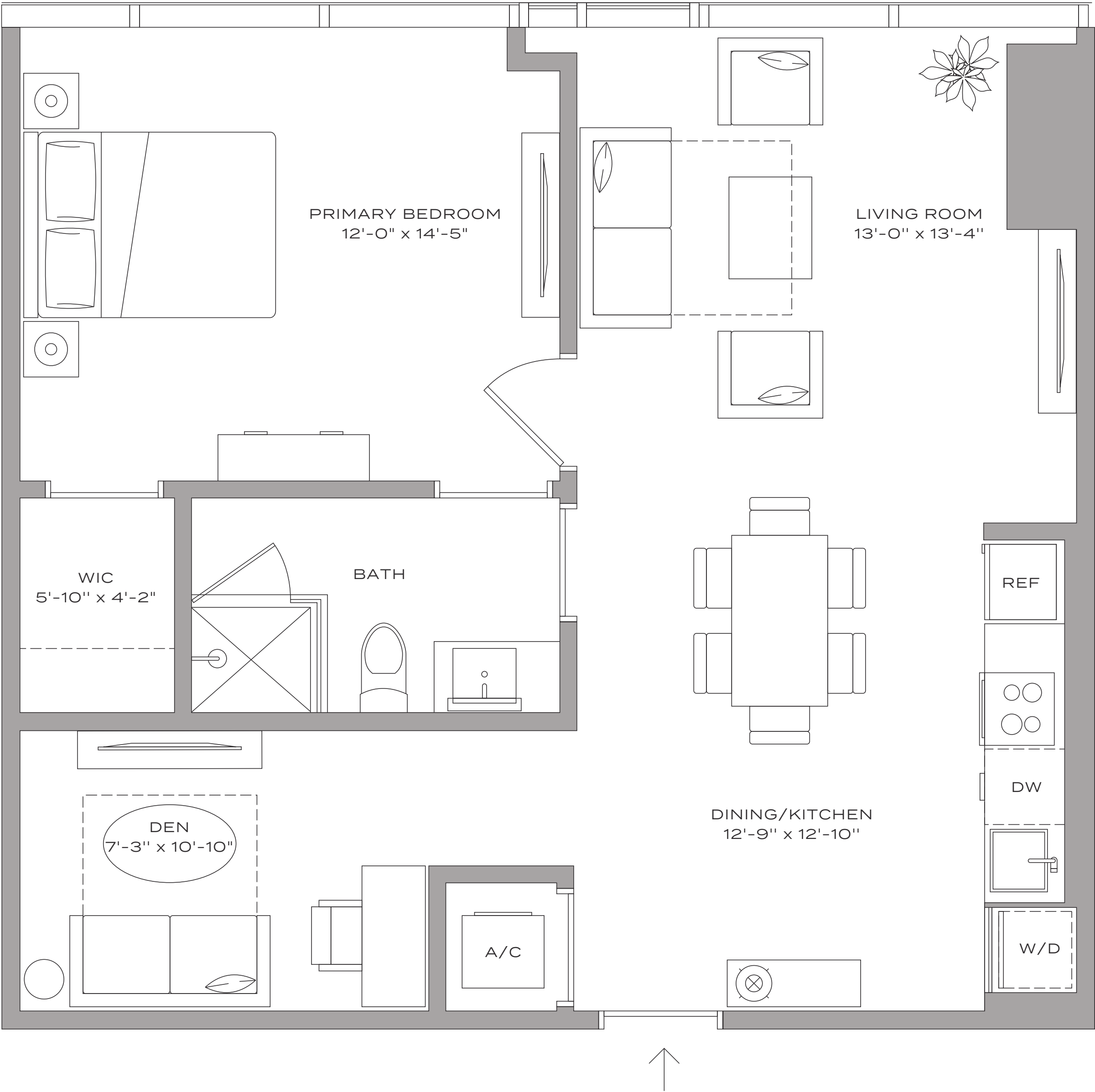
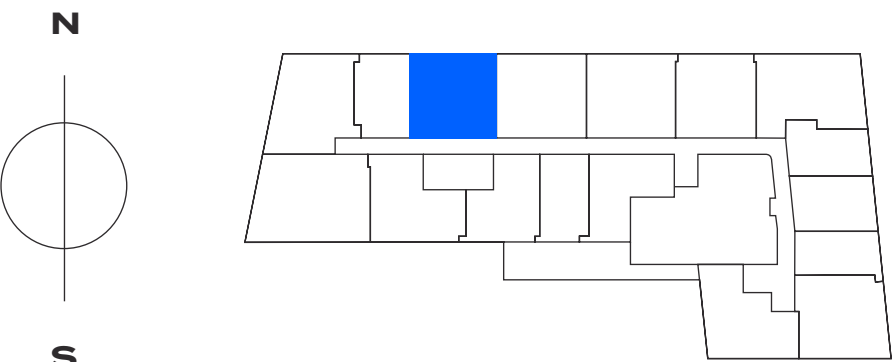

Residence A4 – 08

1 BEDROOM + DEN / 1 BATHROOM

774 SQFT / 72 M²

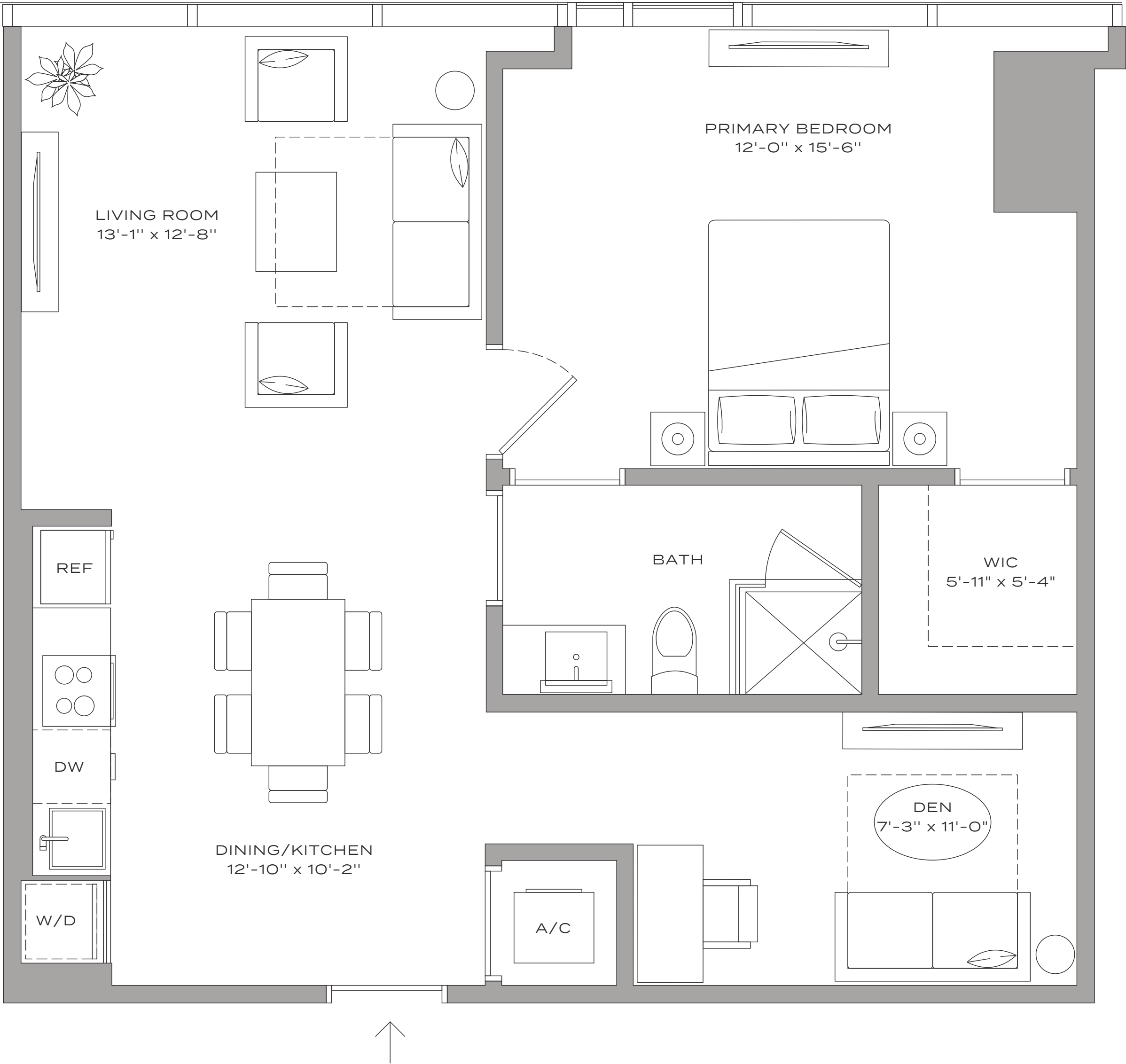
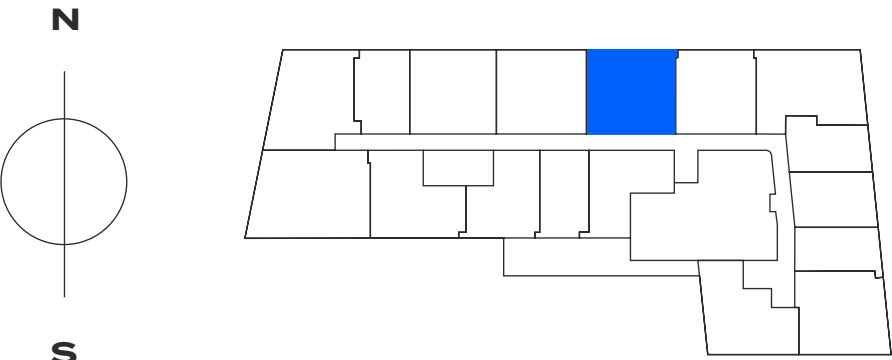

Residence A3 – 09

1 BEDROOM + DEN / 1 BATHROOM

791 SQFT / 73 M²

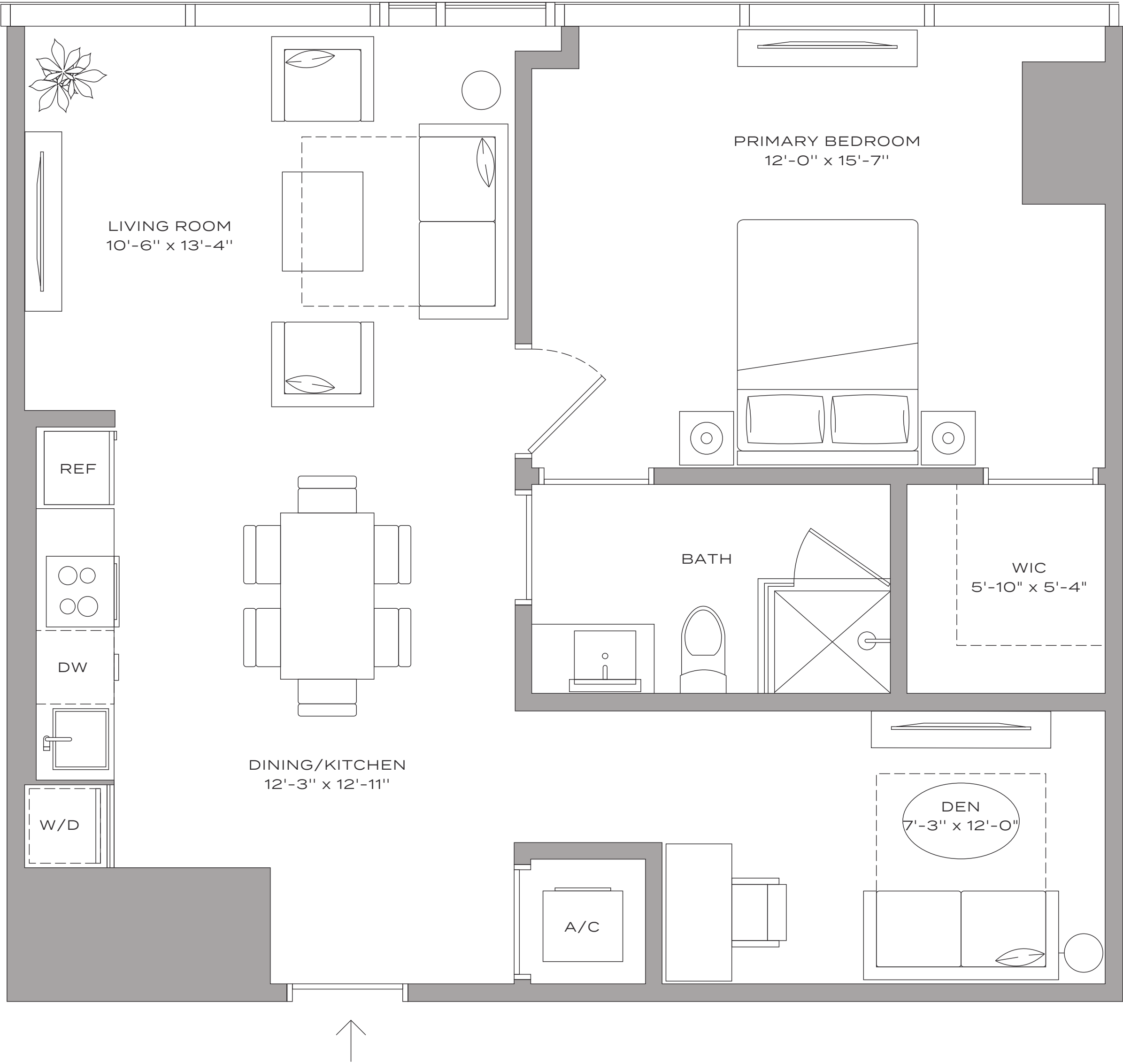
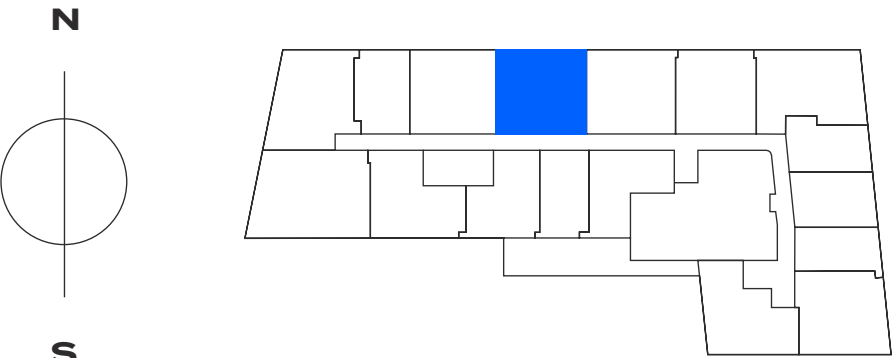

Residence B4 – 12

2 BEDROOMS / 1 BATHROOM

799 SQFT / 74 M²

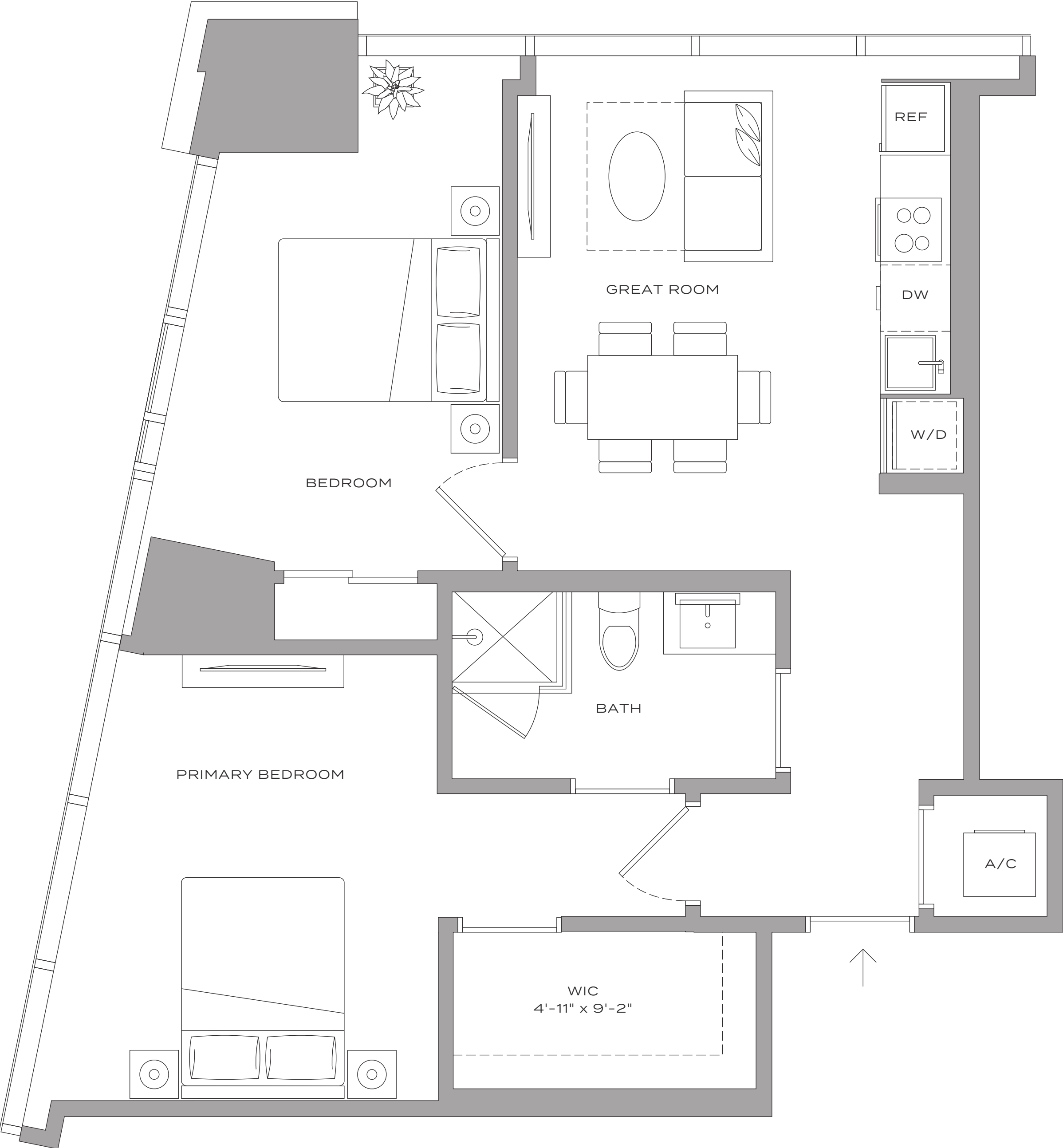
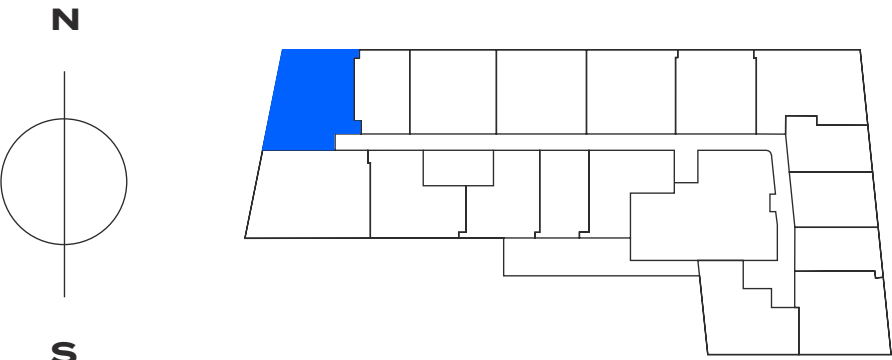

Residence B3 – 02

2 BEDROOMS / 1 BATHROOM

750 SQFT / 70 M²

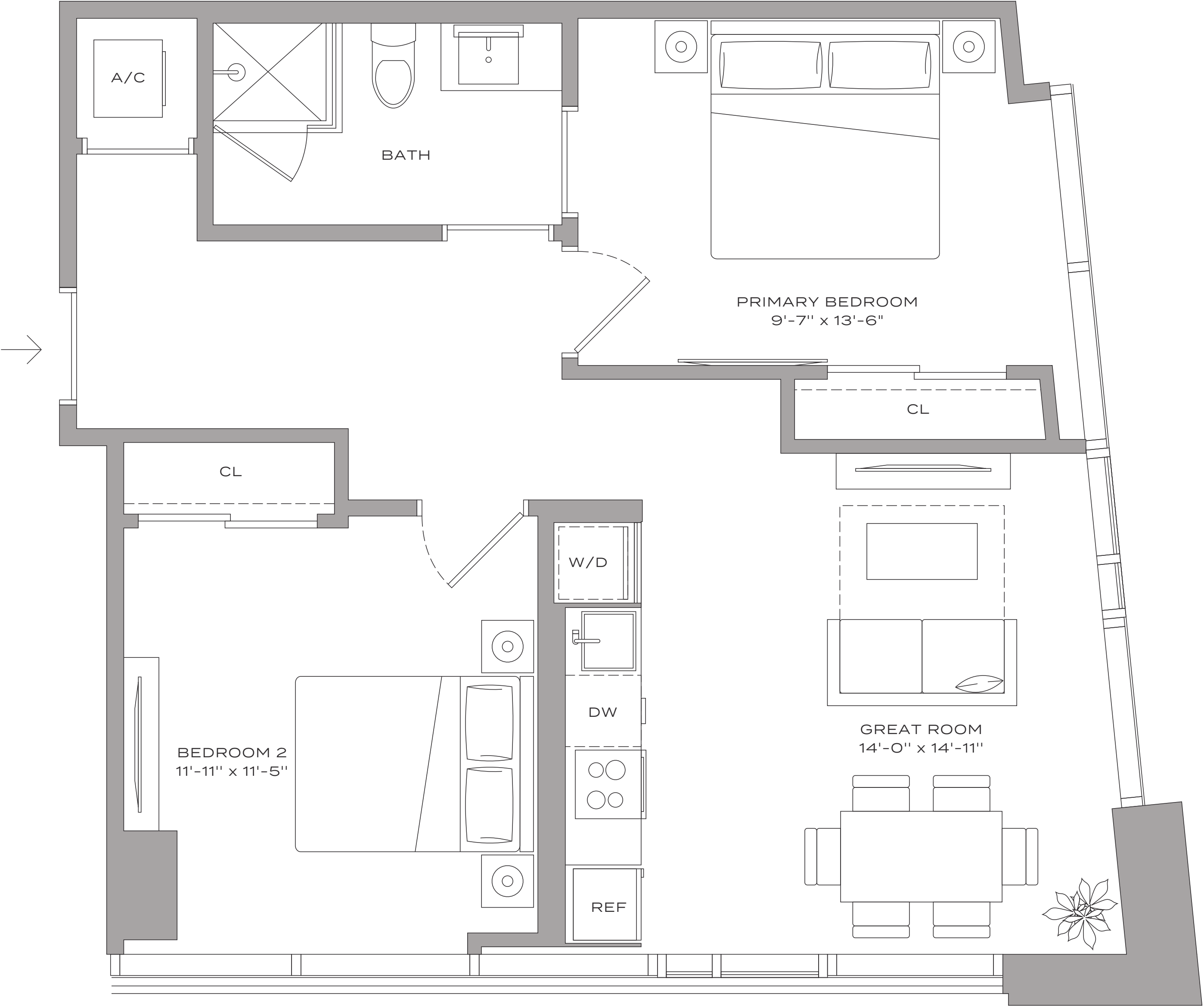
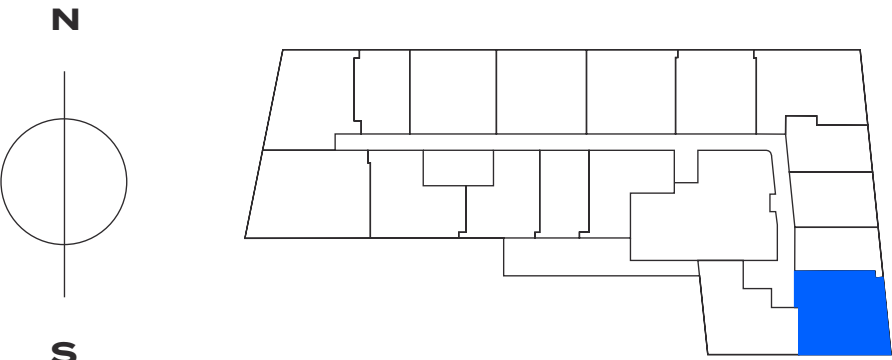

Residence B2 – 06

2 BEDROOMS / 1 BATHROOM

804 SQFT / 75 M²

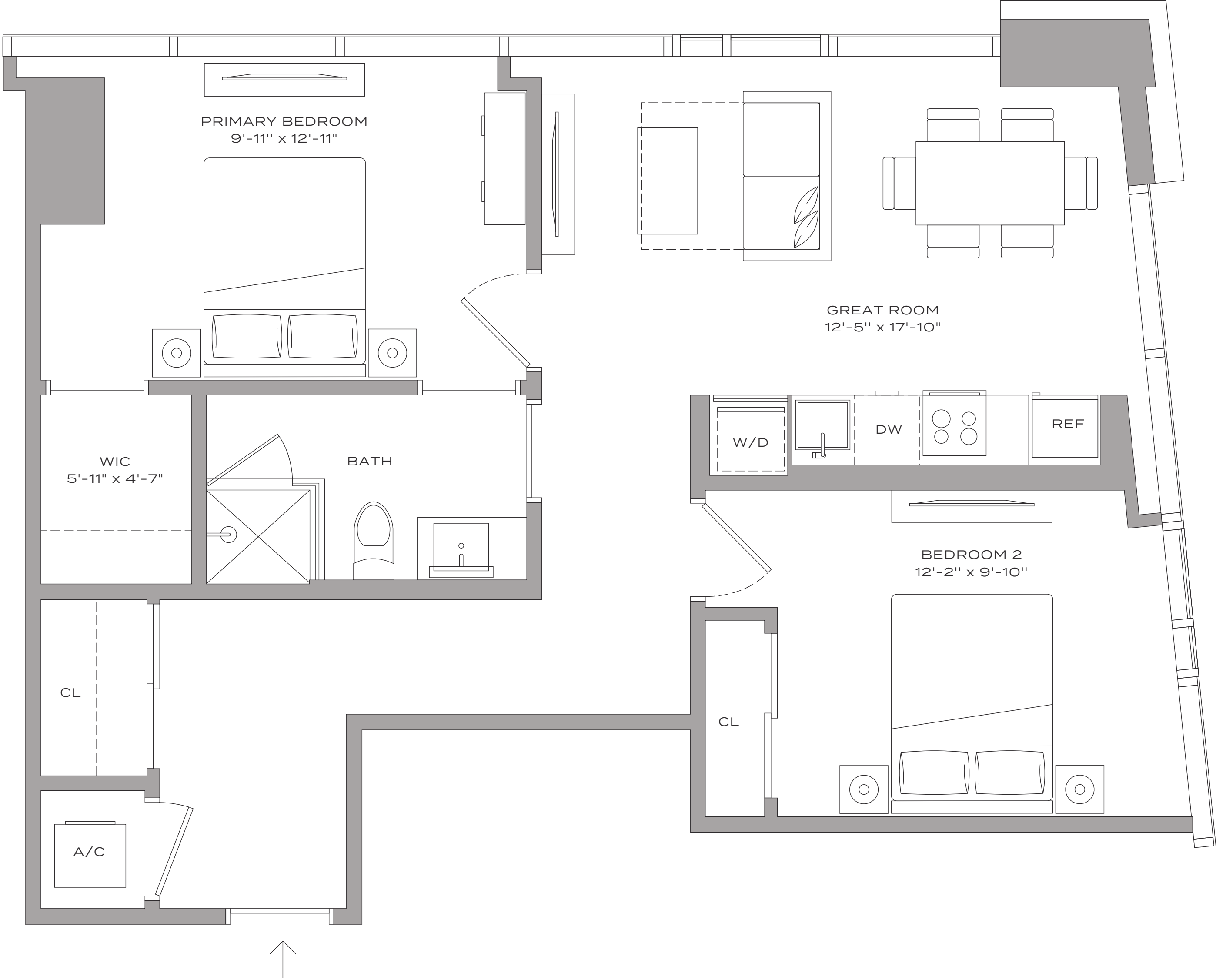
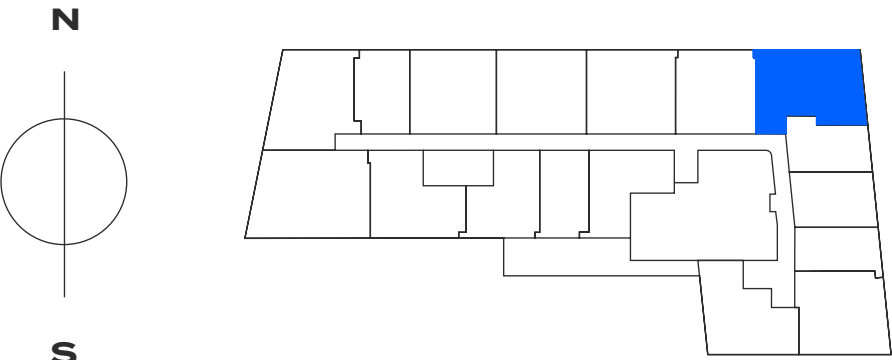

Residence B1 – 13

2 BEDROOMS / 2 BATHROOMS

1,046 SQFT / 97 M²

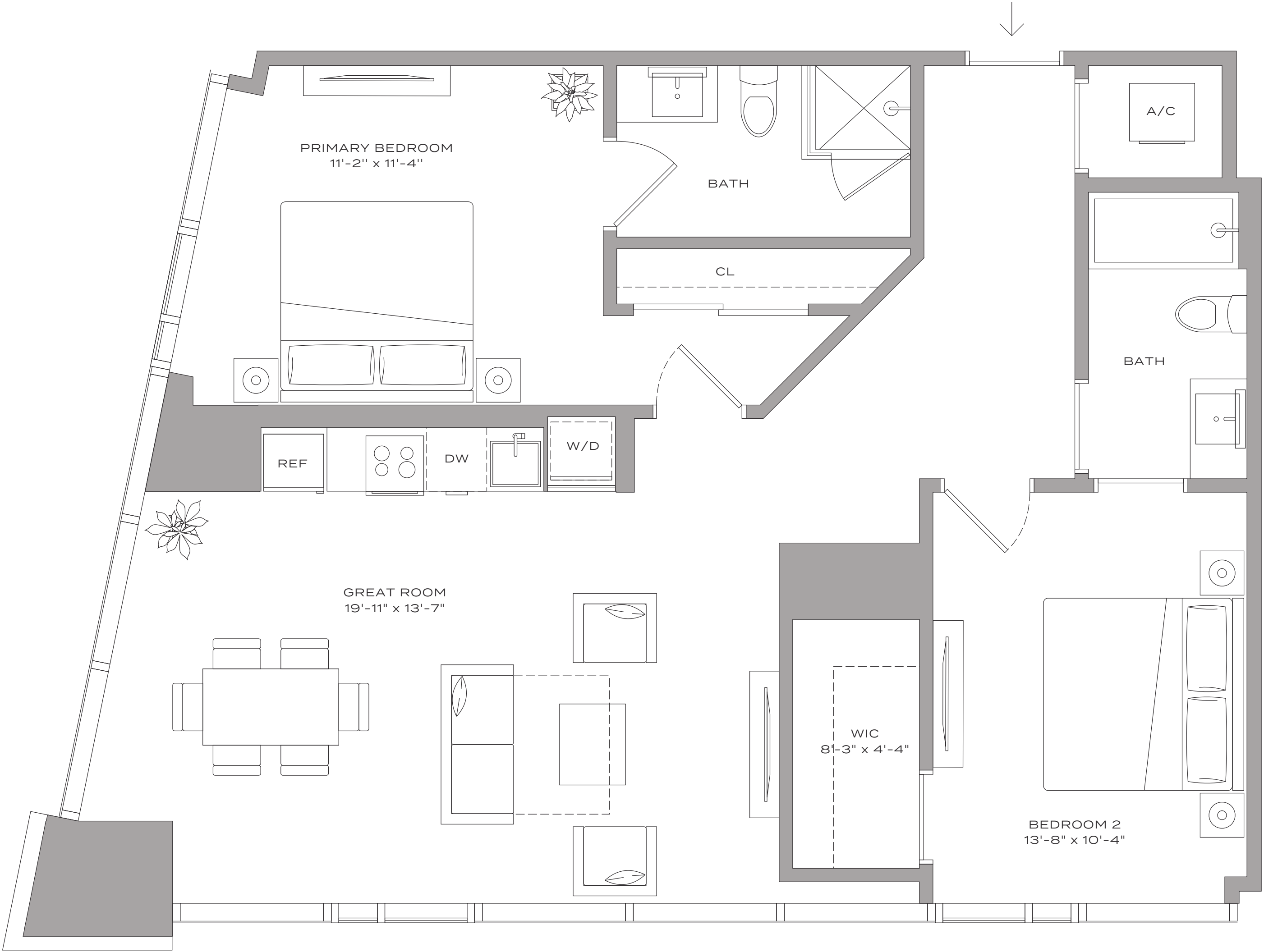
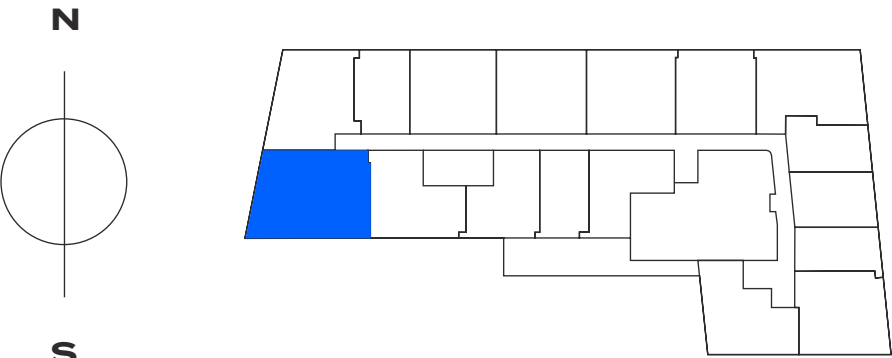

THE TEAM



A COLLECTION OF INDUSTRY EXPERTS



THE JOHN BUCK COMPANY

Founded in 1981, The John Buck Company is a premier, vertically integrated real estate investment, development, and operating company focused on major U.S. urban markets. JBC has successfully acquired, developed, or redeveloped over 47 million square feet of office, residential, hotel, retail, and mixed-use properties, including 5,500+ residential units.

DEVELOPER

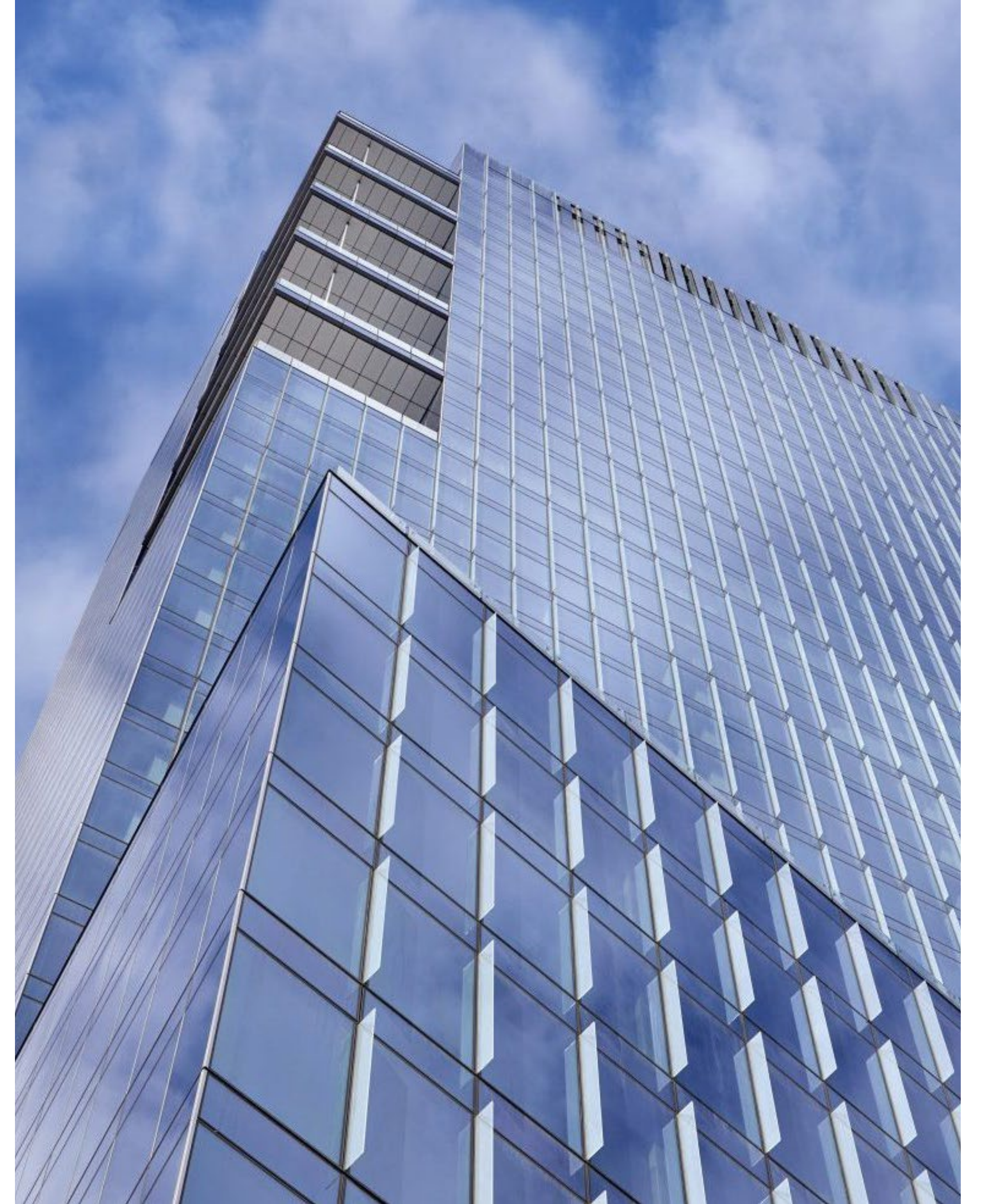

PARK TOWER AT TRANSBAY *San Francisco, CA*



MILA *Chicago, IL*



155 N WHACKER *Chicago, IL*



LOEWS HOTEL *Chicago, IL*



151 N FRANKLIN *Chicago, IL*



151 N FRANKLIN *Chicago, IL*

2116 CHESTNUT Philadelphia, PA



AL MARYAH ISLAND Dubai, UAE



1501 M STREET Washington, DC



PORTE Chicago, IL

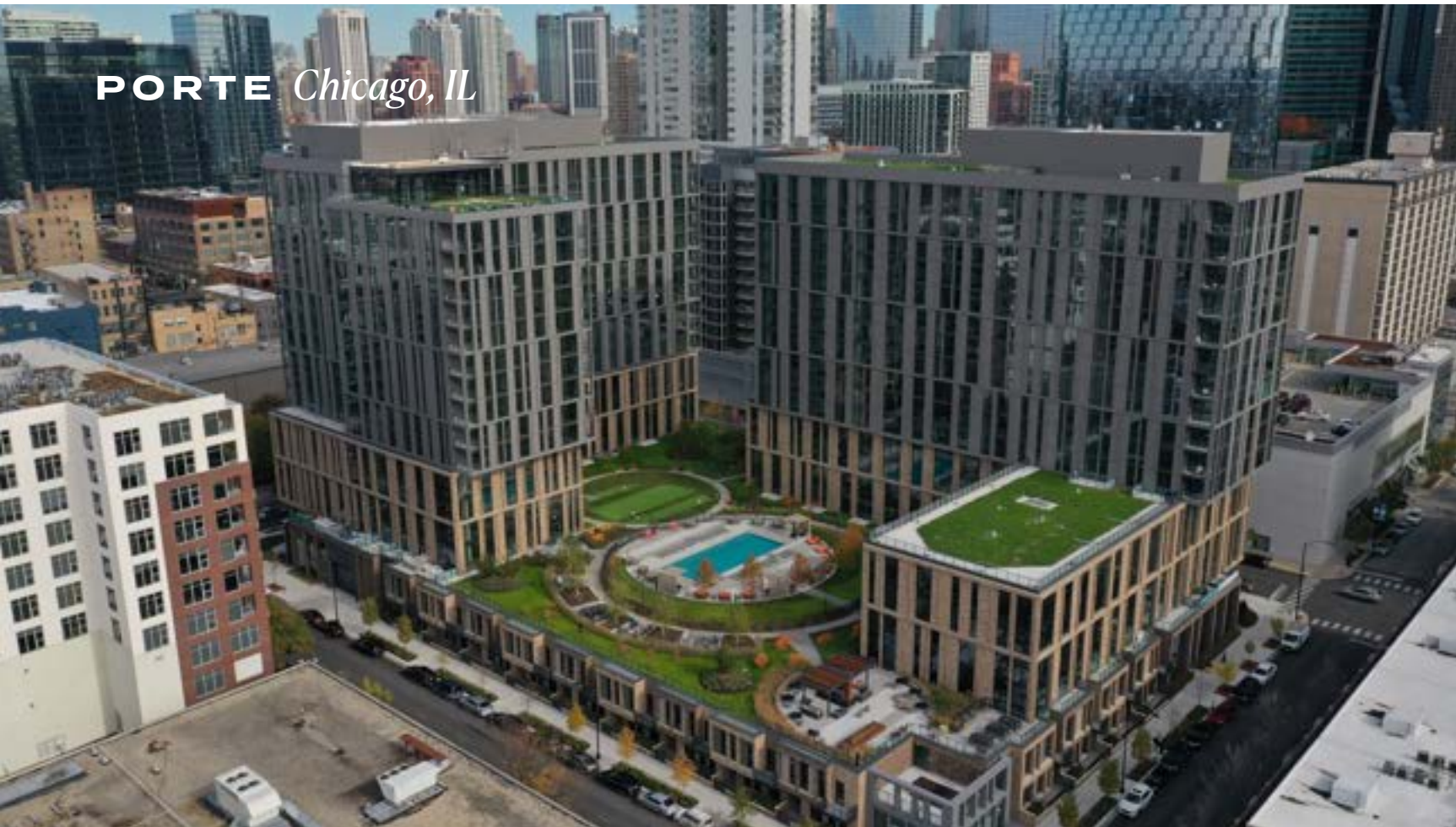

S'PARK Boulder, CO



FLORIDA VALUE PARTNERS

Founded in 2008 in Miami, Florida Value Partners is a real estate private equity platform. The principals of FVP have designed and executed opportunistic investment programs nationally and have managed over \$1 billion across land development, multifamily, commercial, and alternative real estate strategies.

DEVELOPER



PINECREST STATION *Miami, FL*



APEX AT ROYAL OAKS *Houston, TX*



BELLAMY *Daytona Beach, FL*



LAZUL *Miami, Florida*



PARC VISA *Miami, Florida*



1344 N DEARBORN *Chicago, IL*



PINECREST STATION *Miami, Florida*

BH GROUP

BH Group is a real estate private equity platform headquartered in Aventura that focuses on luxury residential, land, office, and mixed-use assets in prime locations. BH Group has completed more than 1,000 luxury residential units with market-leading real estate companies.

DEVELOPER



DISTRICT 225 *Miami, FL*



PEBB ENTERPRISES

Founded in 1973, PEBB Enterprises is a full-service private equity family office focused on the investment and development of high-quality shopping centers, office buildings, and mixed-use developments across the country.

DEVELOPER



FLORIDA ATLANTIC UNIVERSITY *Boca Raton, FL*



BEACHWALK CLUB *St. Johns, Florida*



TESLA *West Palm Beach, Florida*



CORPORATE OFFICE *Boca Raton, Florida*



RESTAURANT ROW *Orlando, Florida*



ODP ARCHITECTS

ODP Architecture & Design is a full-service architecture, interior, and planning firm providing high-end custom architecture, interiors, and furniture designs. The firm has partnered with International “Star-architect” firms on several prominent South Florida projects including Zaha Hadid Miami’s One Thousand Museum and Elkus Manfredi’s Paramount at Miami Worldcenter.

ARCHITECT



FORT MYERS MIXED-USE *Fort Myers, FL*

PARAMOUNT MWC *Miami, Florida*



ONE BAYFRONT PLAZA II *Miami, Florida*

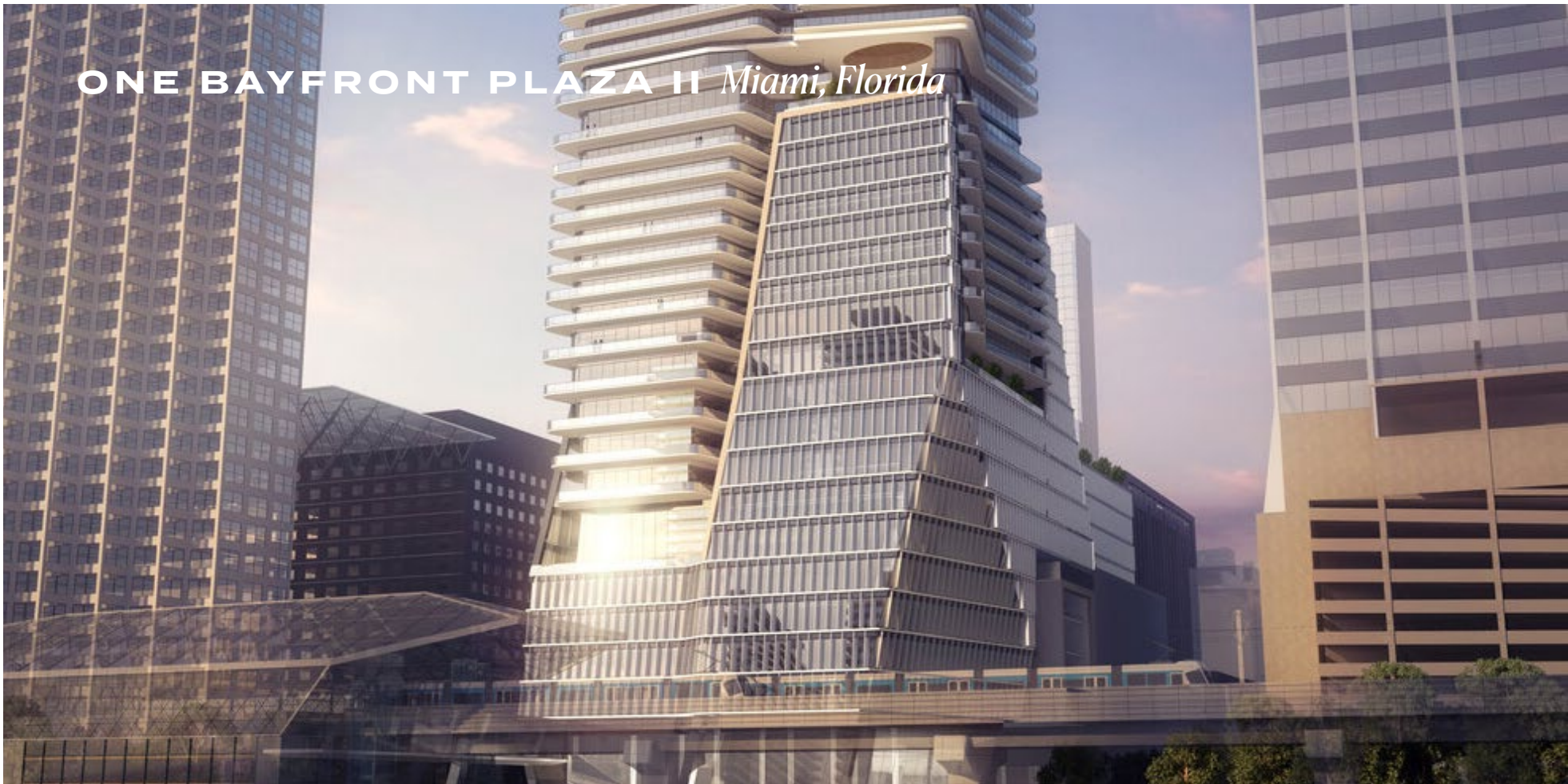

VILLA MIAMI *Miami, Florida*



RESIDENCE *Bahamas*



1201 BRICKELL *Miami, Florida*



ONE LINE DESIGN STUDIO

One Line Design Studio: One Line Design Studio is a boutique interior design studio with a focus on the hospitality, commercial, and multifamily development markets, successfully leading projects by infusing them with passion for art, design, fashion, and travel.

INTERIOR DESIGN

CONFIDENTIAL PROJECT *Miami, FL*





LAS OLAS WALK Fort Lauderdale, Florida



MAIZON Bethesda, Maryland



AZURE NATIONAL LANDING Arlington, Virginia



LEKSA AT CITYPLACE Doral, Florida



YOTEL Miami, Florida

ONEWORLD PROPERTIES

OneWorld Properties is a full-service real estate company that has successfully sold over 5,000 units, totaling over \$4 billion in residential sales. Founded by Peggy Olin, OneWorld Properties seeks to go beyond a typical brokerage by partnering with prestigious U.S. developers of luxury condominium buildings.

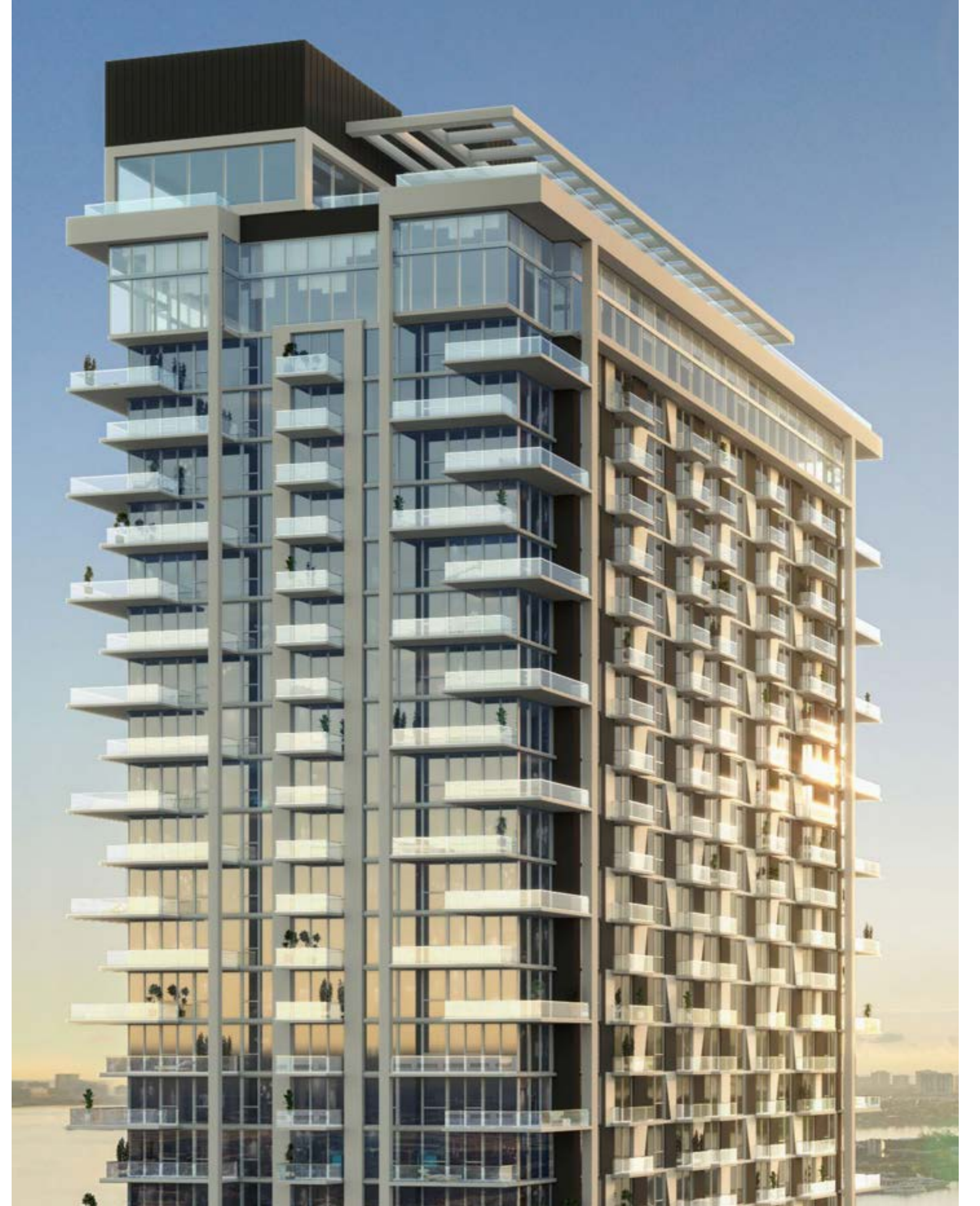



HUB

MIAMI RESIDENCES

The John Buck Company

FVP FLORIDA VALUE PARTNERS

BH GROUP

PEBB ENTERPRISES SINCE 1973

ⒺThis is not intended to be an offer to sell, or solicitation to buy, condominium units to residents of any jurisdiction where prohibited by law, and your eligibility for purchase will depend upon your state of residency. This offering is made only by the prospectus for the condominium and no statement should be relied upon if not made in the prospectus. The sketches, renderings, graphic materials, plans, specifications, terms, conditions and statements contained in this brochure are proposed only, and the Developer reserves the right to modify, revise or withdraw any or all of same in its sole discretion and without prior notice. All improvements, designs and construction are subject to first obtaining the appropriate federal, state and local permits and approvals for same. These drawings and depictions are conceptual only and are for the convenience of reference and including artists renderings. They should not be relied upon as representations, express or implied, of the final detail of the residences or the Condominium. The developer expressly reserves the right to make modifications, revisions, and changes it deems desirable in its sole and absolute discretion. All depictions of appliances, counters, soffits, floor coverings and other matters of detail, including, without limitation, items of finish and decoration, are conceptual only and are not necessarily included in each Unit. The photographs contained in this brochure may be stock photography or have been taken off-site and are used to depict the spirit of the lifestyles to be achieved rather than any that may exist or that may be proposed, and are merely intended as illustrations of the activities and concepts depicted therein. Consult your Agreement and the Prospectus for the items included with the Unit. Dimensions and square footage are approximate and may vary with actual construction. HUB Miami Residences is not the project Developer. This Condominium is being developed by The John Buck Company, Florida Value Partners, BH Group, and Pebb Enterprises. Any and all statements, disclosures and/or representations shall be deemed made by Developer and not by Named Party and any purchaser agrees to look solely to Developer (and not to Named Party and/or any of its affiliates or principals) with respect to any and all matters relating to the marketing and/or development of the Condominium and with respect to the sales of units in the Condominium. The project graphics, renderings and text provided herein are copyrighted works owned by the developer. All rights reserved. Unauthorized reproduction, display or other dissemination of such materials is strictly prohibited and constitutes copyright infringement. No real estate broker is authorized to make any representations or other statements regarding the projects, and no agreements with, deposits paid to or other arrangements made with any real estate broker are or shall be binding on the developer. All prices are subject to change at any time and without notice, and do not include optional features or premiums for upgraded units. From time to time, price changes may have occurred that are not yet reflected on this brochure. Please check with the sales center for the most current pricing.