

Line 01

Level 11-17

1 Bedroom / 1 Bathroom

A/C: 573 SQ. FT. / 53 SQ. MT.
Balcony: 133 SQ. FT. / 12 SQ. MT.

Total: 706 SQ. FT. / 65 SQ. MT.

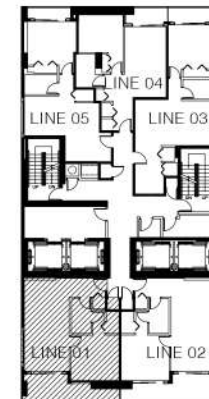



Line 01

Level 18

2 Bedroom / 2 Bathroom

A/C: 908 SQ. FT. / 84 SQ. MT.
Balcony: 627 SQ. FT. / 58 SQ. MT.

Total: 1,535 SQ. FT. / 142 SQ. MT.

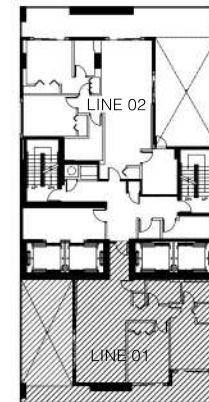



Line 01

Level 19

2 Bedroom / 2 Bathroom

A/C: 908 SQ. FT. / 84 SQ. MT.

Balcony: 211 SQ. FT. / 20 SQ. MT.

Total: 1,119 SQ. FT. / 104 SQ. MT.

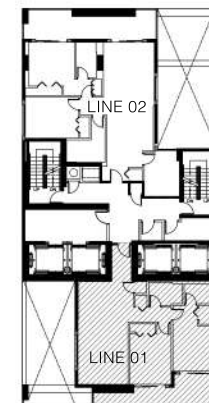



Line 01

Level 20 - 23

1 Bedroom / 1 Bathroom

A/C: 573 SQ. FT. / 53 SQ. MT.

Balcony: 133 SQ. FT. / 12 SQ. MT.

Total: 706 SQ. FT. / 65 SQ. MT.

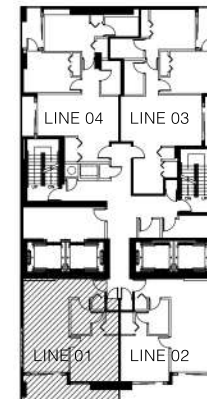

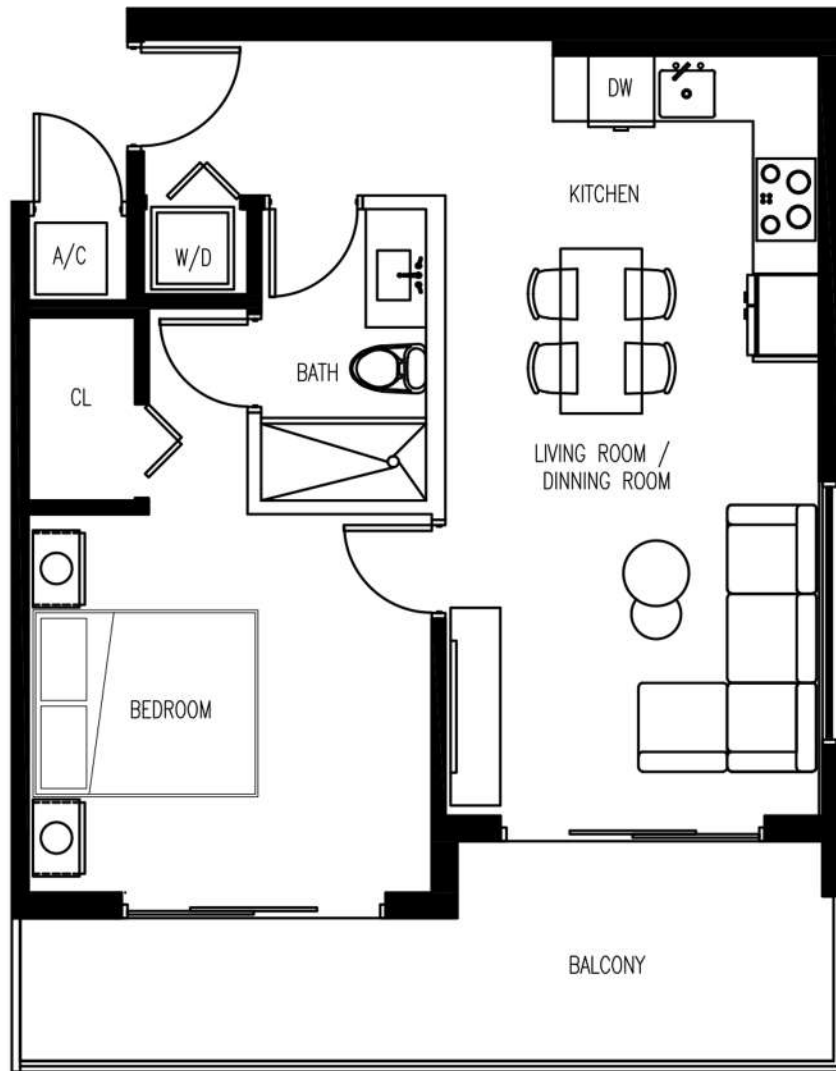

Line 02

Level 11-17

1 Bedroom / 1 Bathroom

A/C: 570 SQ. FT. / 53 SQ. MT.

Balcony: 133 SQ. FT. / 12 SQ. MT.

Total: 703 SQ. FT. / 65 SQ. MT.

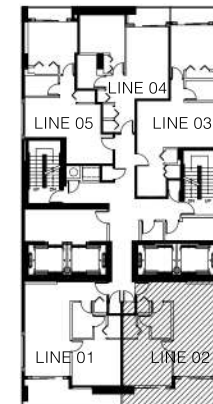



Line 02

Level 18

2 Bedroom / 2 Bathroom + Den

A/C: 1,066 SQ. FT. / 99 SQ. MT.
Balcony: 816 SQ. FT. / 76 SQ. MT.

Total: 1,882 SQ. FT. / 175 SQ. MT.

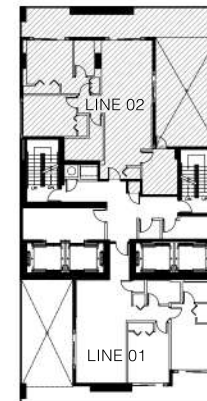



Line 02

Level 19

2 Bedroom / 2 Bathroom + Den

A/C: 1,066 SQ. FT. / 99 SQ. MT.
Balcony: 263 SQ. FT. / 24 SQ. MT.

Total: 1,329 SQ. FT. / 123 SQ. MT.

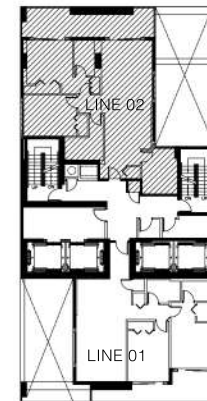

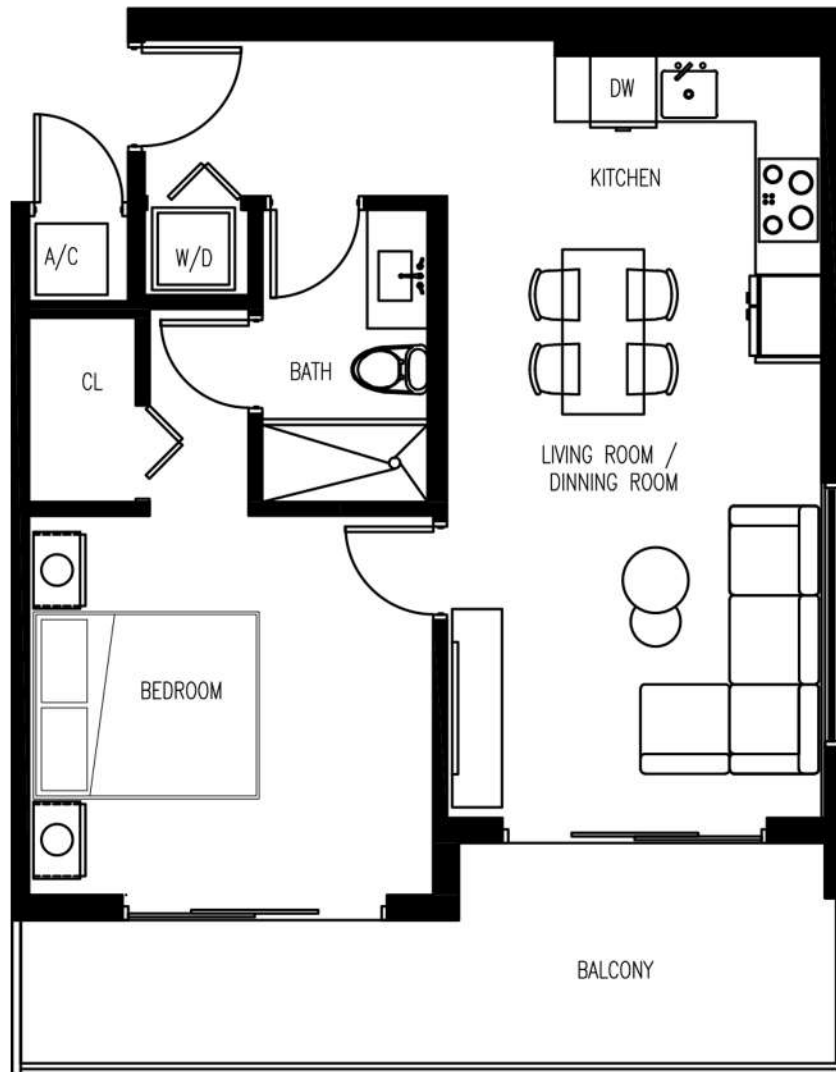

Line 02

Level 20 - 23

1 Bedroom / 1 Bathroom

A/C: 570 SQ. FT. / 53 SQ. MT.
Balcony: 133 SQ. FT. / 12 SQ. MT.

Total: 703 SQ. FT. / 65 SQ. MT.

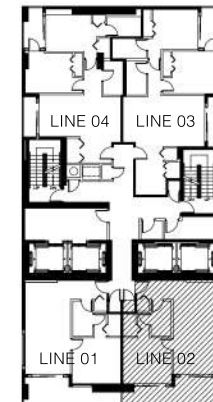



Line 03

Level 11-17

1 Bedroom / 1 Bathroom + Den

A/C: 583 SQ. FT. / 54 SQ. MT.
Balcony: 44 SQ. FT. / 4 SQ. MT.

Total: 627 SQ. FT. / 58 SQ. MT.

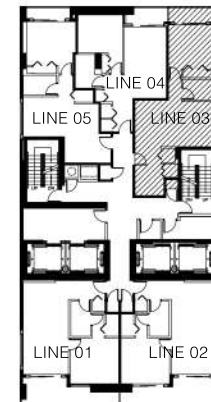



Line 03

Level 20 - 23

2 Bedroom / 2 Bath + Den

A/C: 820 SQ. FT. / 76 SQ. MT.
Balcony: 90 SQ. FT. / 8 SQ. MT.

Total: 910 SQ. FT. / 84 SQ. MT.

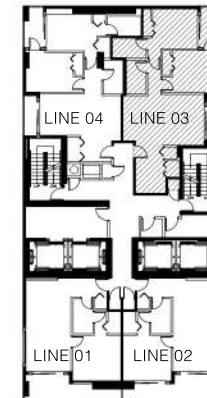



Line 04

Level 11-17

1 Bedroom / 1 Bathroom

A/C: 494 SQ. FT. / 46 SQ. MT.
Balcony: 41 SQ. FT. / 4 SQ. MT.

Total: 535 SQ. FT. / 50 SQ. MT.

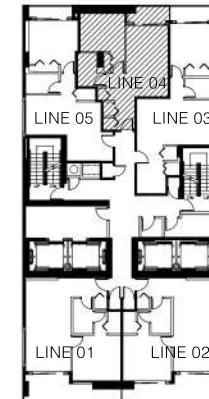

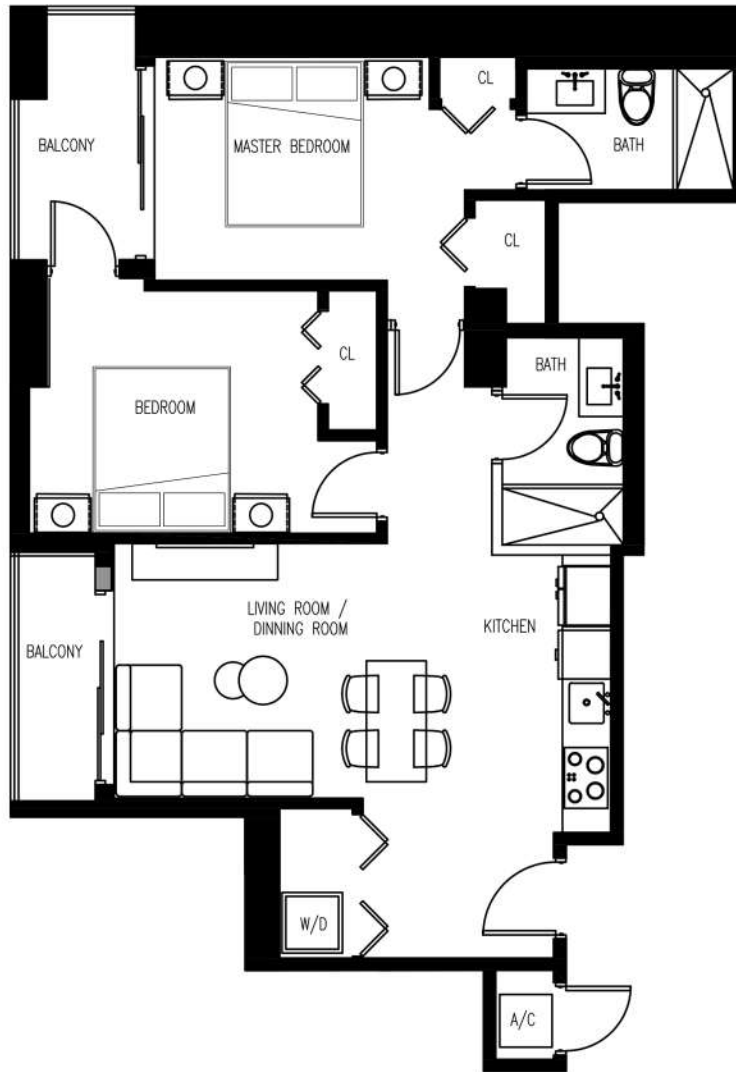

Line 04

Level 20 - 23

2 Bedroom / 2 Bath

A/C: 743 SQ. FT. / 69 SQ. MT.
Balcony: 84 SQ. FT. / 8 SQ. MT.

Total: 827 SQ. FT. / 77 SQ. MT.

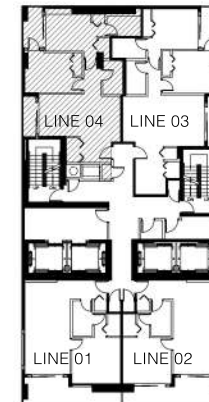



Line 05

Level 11-17

1 Bedroom / 1 Bathroom

A/C: 516 SQ. FT. / 48 SQ. MT.
Balcony: 33 SQ. FT. / 3 SQ. MT.

Total: 549 SQ. FT. / 51 SQ. MT.

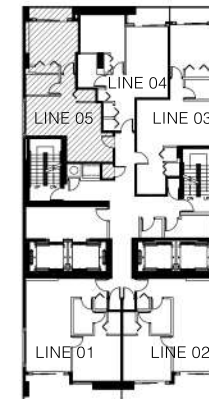

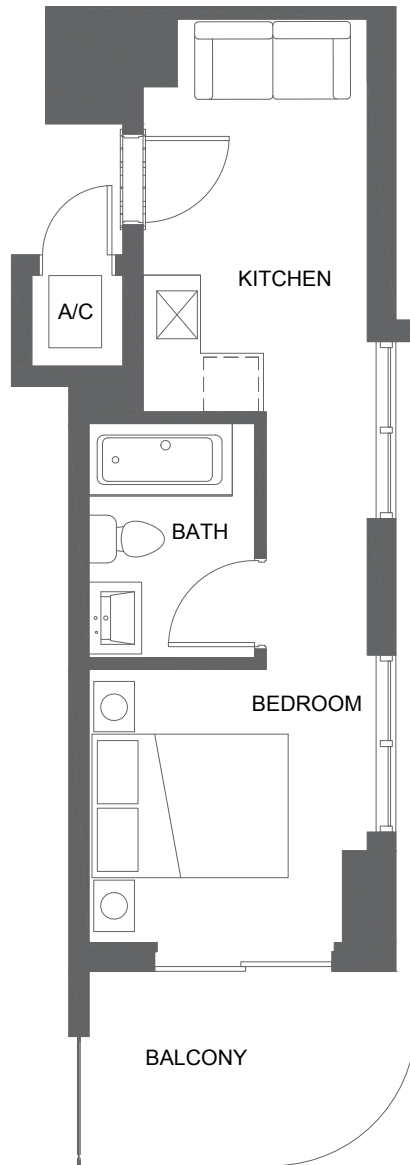

Line 01

Level 10 - 14

Studio

A/C: 376 SQ. FT. / 35 SQ. MT.
Balcony: 67 SQ. FT. / 6 SQ. MT.

Total: 443 SQ. FT. / 41 SQ. MT.

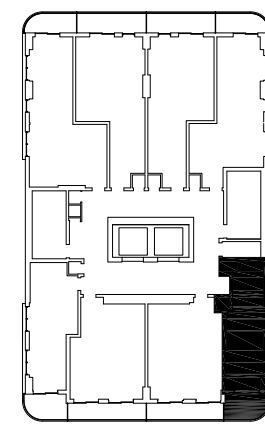

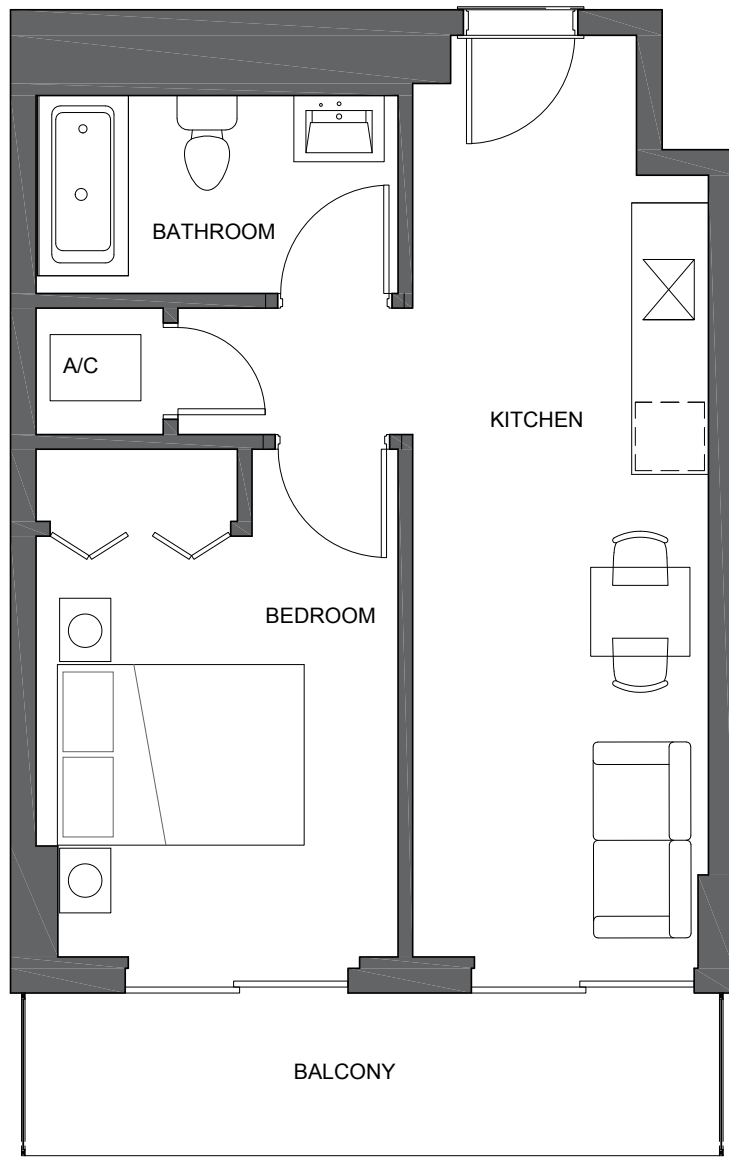

Line 02

Level 10 - 14

1 Bedroom / 1 Bathroom

A/C: 488 SQ. FT. / 45 SQ. MT.

Balcony: 80 SQ. FT. / 7 SQ. MT.

Total: 568 SQ. FT. / 52 SQ. MT.

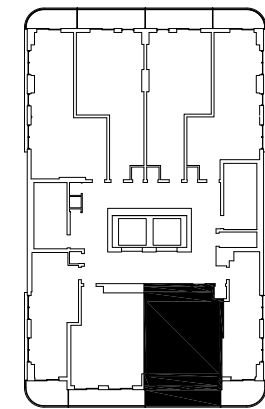

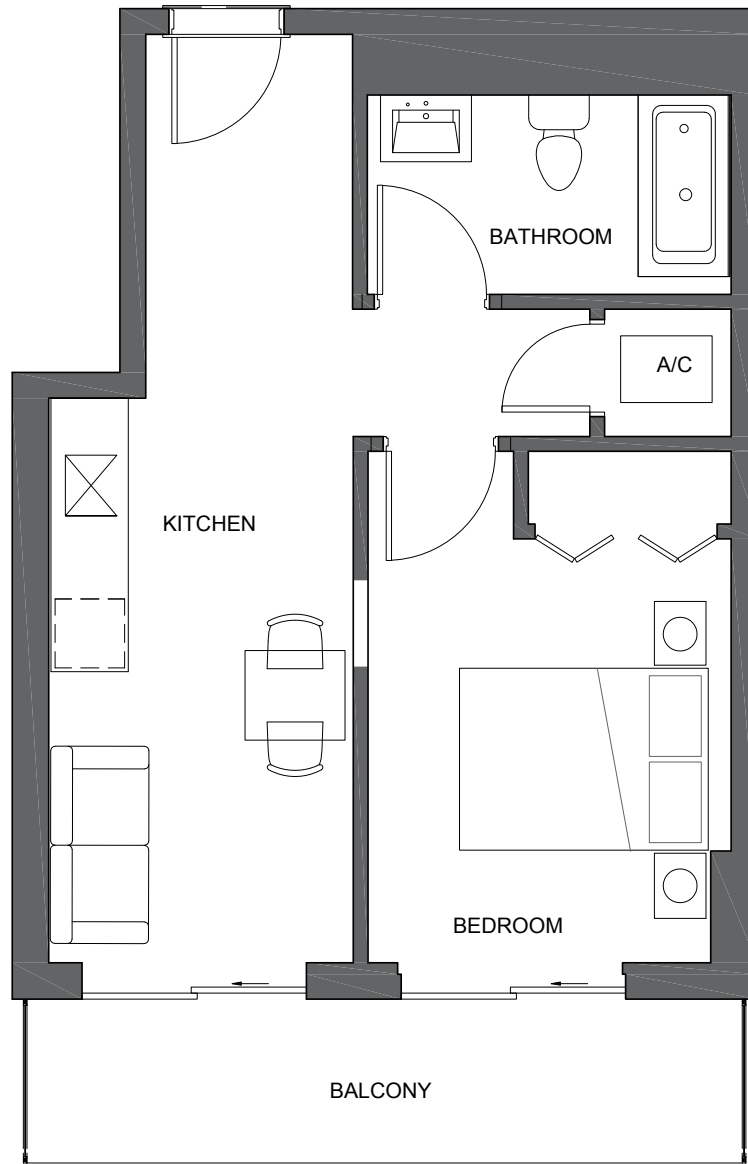

Line 03

Level 10 - 14

1 Bedroom / 1 Bathroom

A/C: 497 SQ. FT. / 46 SQ. MT.
Balcony: 82 SQ. FT. / 8 SQ. MT.

Total: 579 SQ. FT. / 54 SQ. MT.

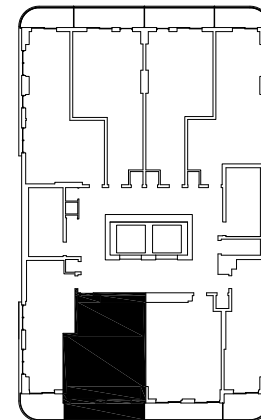

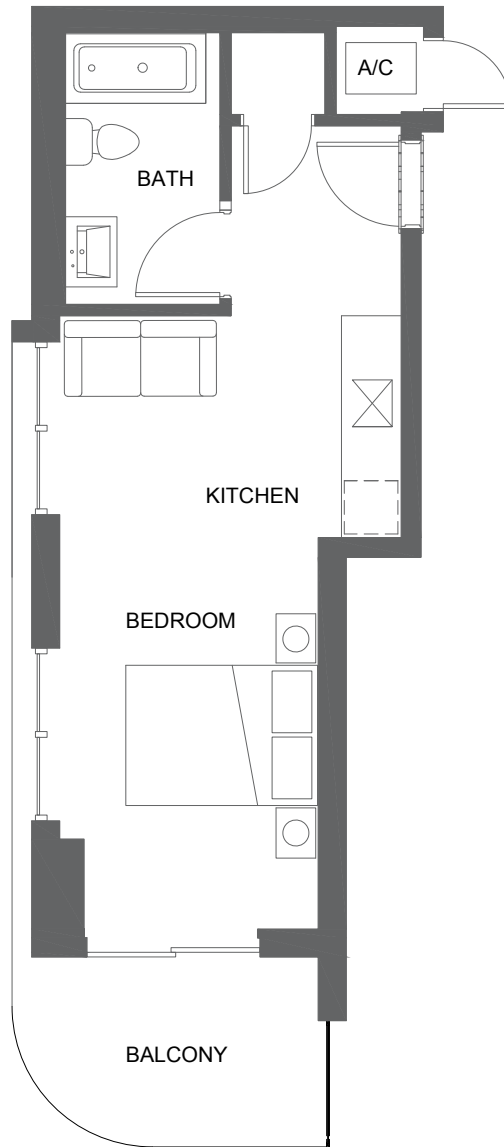

Line 04

Level 10 - 14

Studio

A/C: 414 SQ. FT. / 38 SQ. MT.
Balcony: 64 SQ. FT. / 6 SQ. MT.

Total: 478 SQ. FT. / 44 SQ. MT.

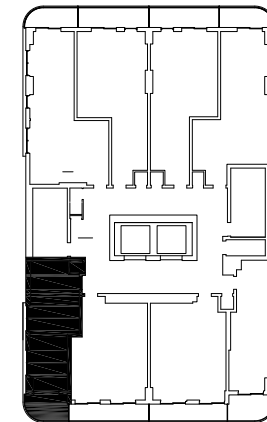

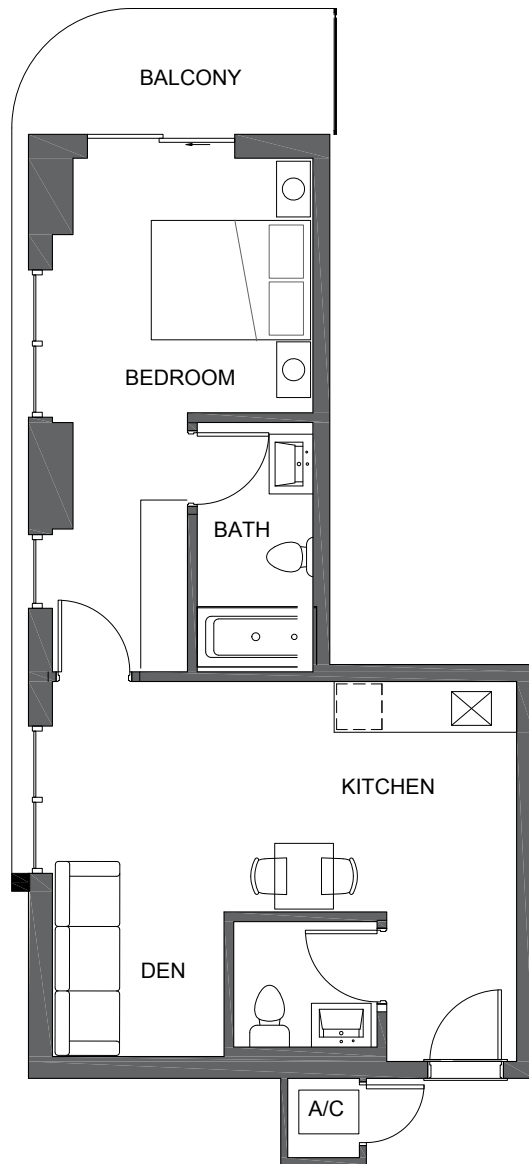

Line 05

Level 10 - 14

1 Bedroom / 1.5 Bathroom + Den

A/C: 651 SQ. FT. / 60 SQ. MT.
Balcony: 60 SQ. FT. / 6 SQ. MT.

Total: 711 SQ. FT. / 66 SQ. MT.

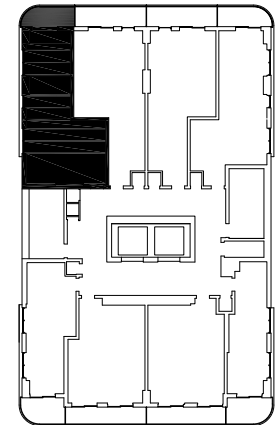

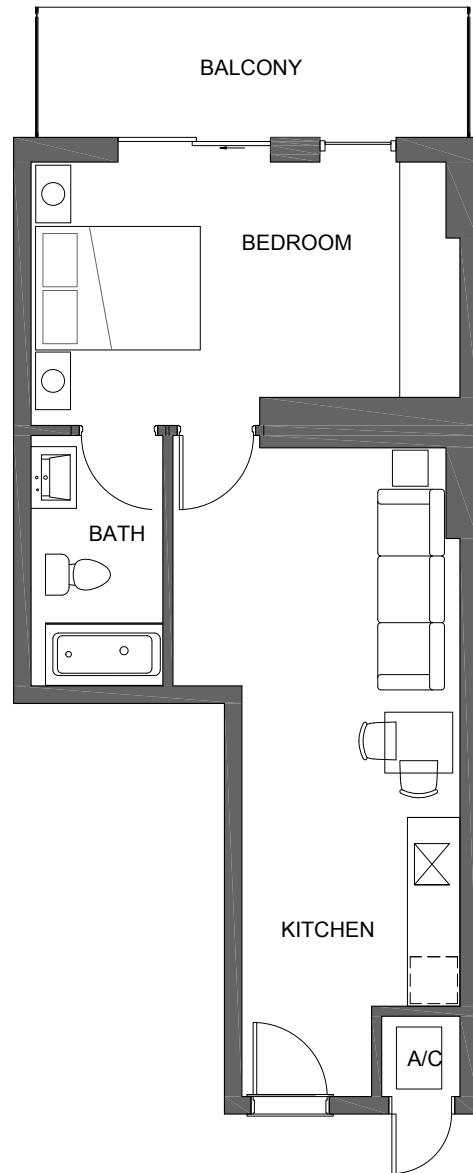

Line 06

Level 10 - 14

1 Bedroom / 1 Bathroom

A/C: 550 SQ. FT. / 51 SQ. MT.
Balcony: 86 SQ. FT. / 8 SQ. MT.

Total: 636 SQ. FT. / 59 SQ. MT.

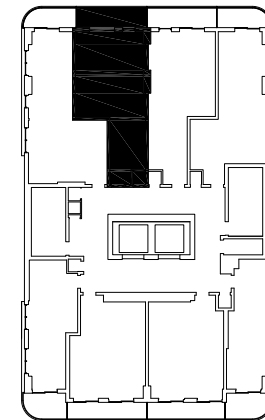

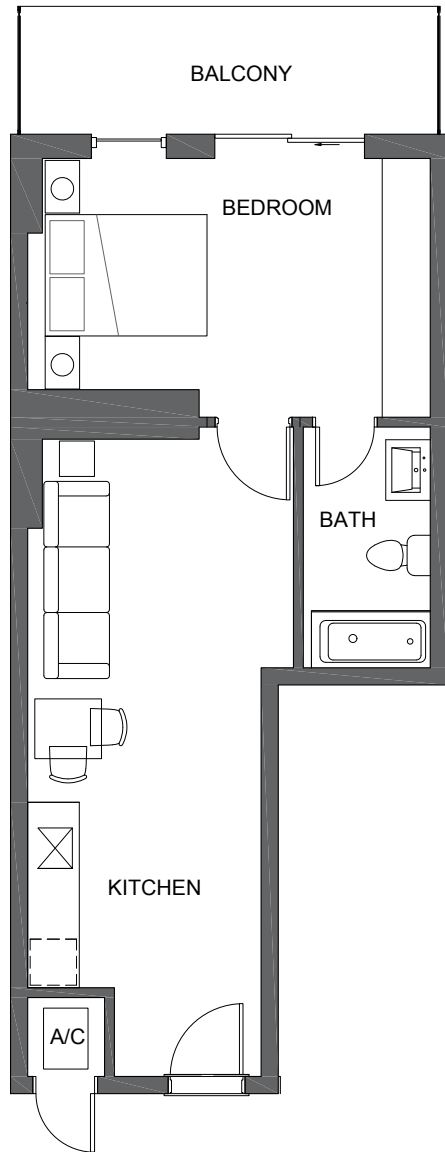

Line 07

Level 10 - 14

1 Bedroom / 1 Bathroom

A/C: 559 SQ. FT. / 52 SQ. MT.

Balcony: 85 SQ. FT. / 8 SQ. MT.

Total: 644 SQ. FT. / 60 SQ. MT.

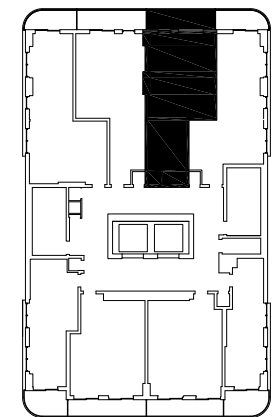

Line 08

Level 10 - 14

1 Bedroom / 1 Bathroom

A/C: 576 SQ. FT. / 53 SQ. MT.
Balcony: 61 SQ. FT. / 6 SQ. MT.

Total: 637 SQ. FT. / 59 SQ. MT.

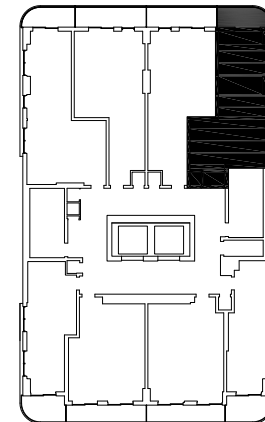
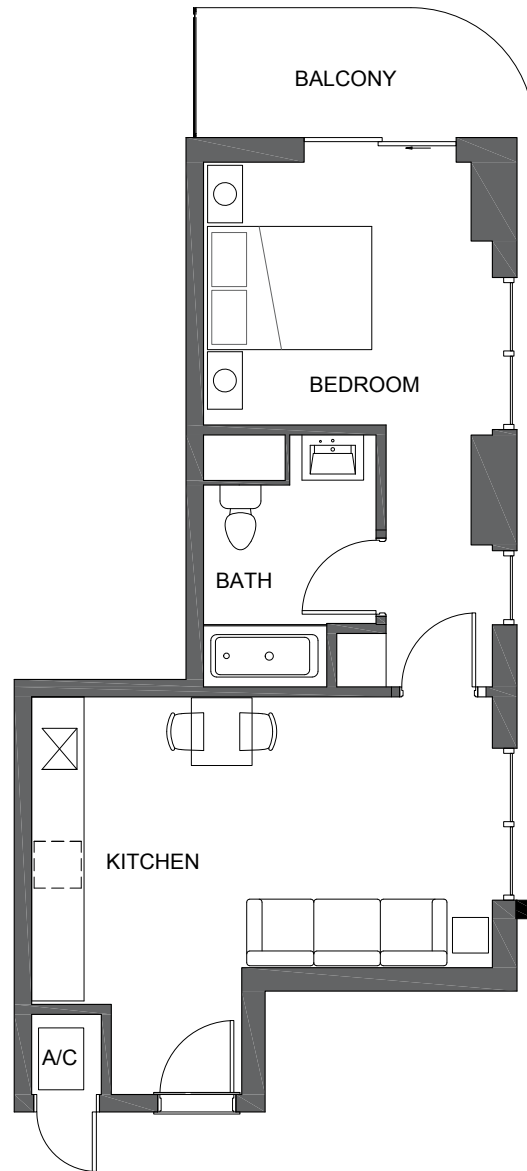



HOTEL RESIDENCE COLLECTION

Line 09
Levels 2 - 3

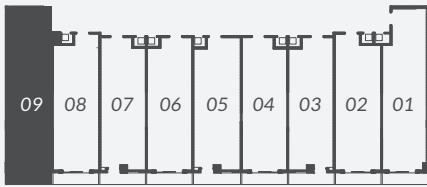

INTERIOR
450 SF | 42 M2

EXTERIOR
35 SF | 3 M2

TOTAL AREA
485 SF | 45 M2

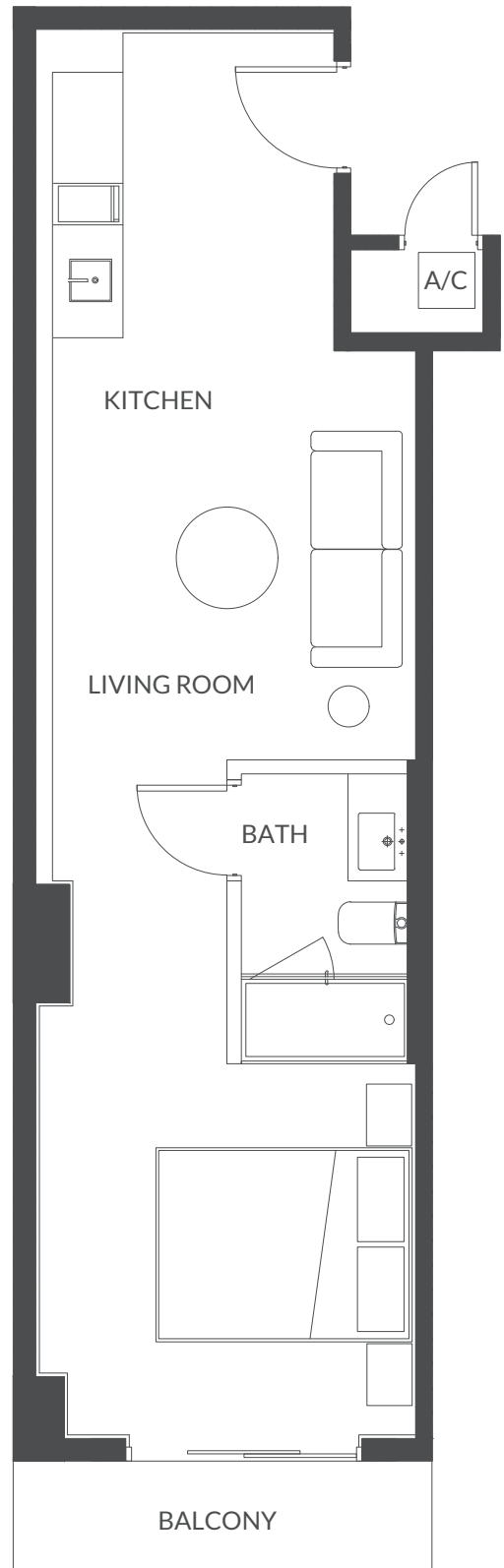

ARQUITECTONICAINTERIORS

Gensler



THE ABOVE DRAWINGS ARE CONCEPTUAL ONLY AND ARE SUBJECT TO CHANGE WITHOUT NOTICE AT THE DISCRETION OF THE DEVELOPER. THE DEVELOPER RESERVES THE RIGHT TO MAKE ADDITIONS, DELETIONS AND MODIFICATIONS TO THE DRAWINGS AS THE DEVELOPER MAY DEEM APPROPRIATE OR DESIRABLE. DIMENSIONS AND SQUARE FOOTAGES ARE APPROXIMATE AND MAY VARY WITH ACTUAL CONSTRUCTION.



HOTEL RESIDENCE COLLECTION

Line 01
Levels 2 - 3

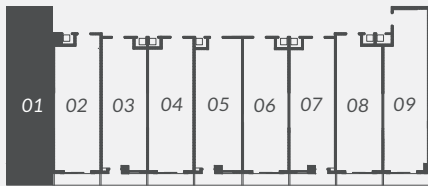

INTERIOR
449 SF | 42 M²

EXTERIOR
34 SF | 3 M²

TOTAL AREA
483 SF | 45 M²

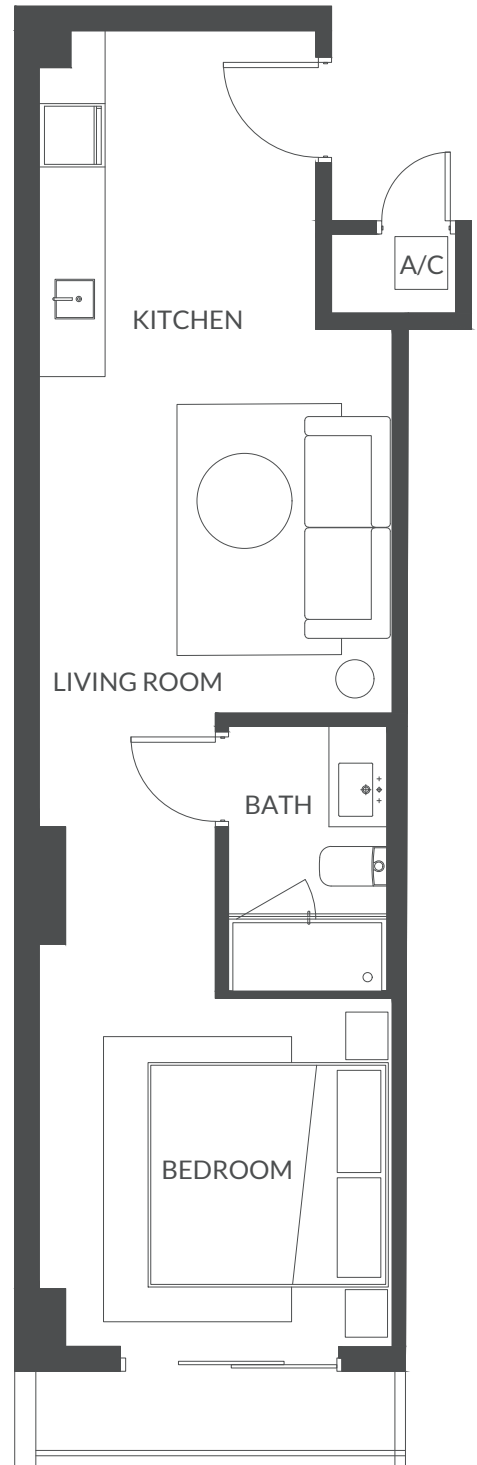

ARQUITECTONICAINTERIORS

Gensler



THE ABOVE DRAWINGS ARE CONCEPTUAL ONLY AND ARE SUBJECT TO CHANGE WITHOUT NOTICE AT THE DISCRETION OF THE DEVELOPER. THE DEVELOPER RESERVES THE RIGHT TO MAKE ADDITIONS, DELETIONS AND MODIFICATIONS TO THE DRAWINGS AS THE DEVELOPER MAY DEEM APPROPRIATE OR DESIRABLE. DIMENSIONS AND SQUARE FOOTAGES ARE APPROXIMATE AND MAY VARY WITH ACTUAL CONSTRUCTION.



HOTEL RESIDENCE COLLECTION

Line 01
Levels 4 - 7

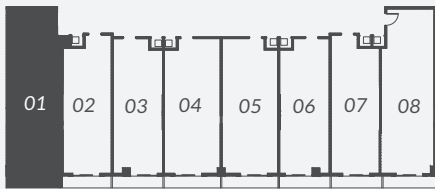

INTERIOR
540 SF | 50 M2

EXTERIOR
38 SF | 4 M2

TOTAL AREA
578 SF | 54 M2

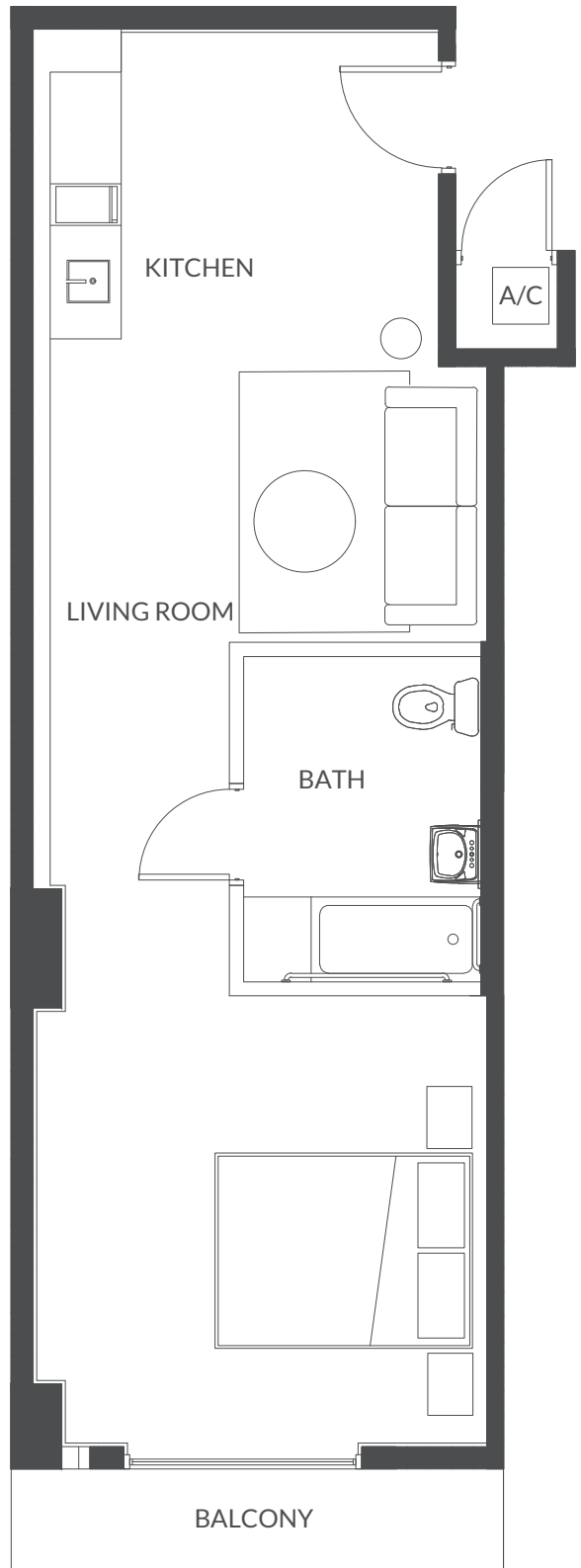

ARQUITECTONICAINTERIORS

Gensler



THE ABOVE DRAWINGS ARE CONCEPTUAL ONLY AND ARE SUBJECT TO CHANGE WITHOUT NOTICE AT THE DISCRETION OF THE DEVELOPER. THE DEVELOPER RESERVES THE RIGHT TO MAKE ADDITIONS, DELETIONS AND MODIFICATIONS TO THE DRAWINGS AS THE DEVELOPER MAY DEEM APPROPRIATE OR DESIRABLE. DIMENSIONS AND SQUARE FOOTAGES ARE APPROXIMATE AND MAY VARY WITH ACTUAL CONSTRUCTION.



HOTEL RESIDENCE COLLECTION

Line 02
Levels 2 - 3

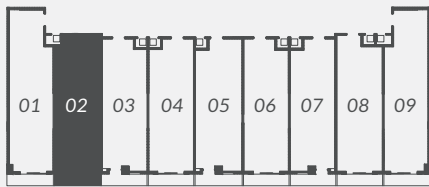

INTERIOR
406 SF | 38 M²

EXTERIOR
35 SF | 3 M²

TOTAL AREA
441 SF | 41 M²

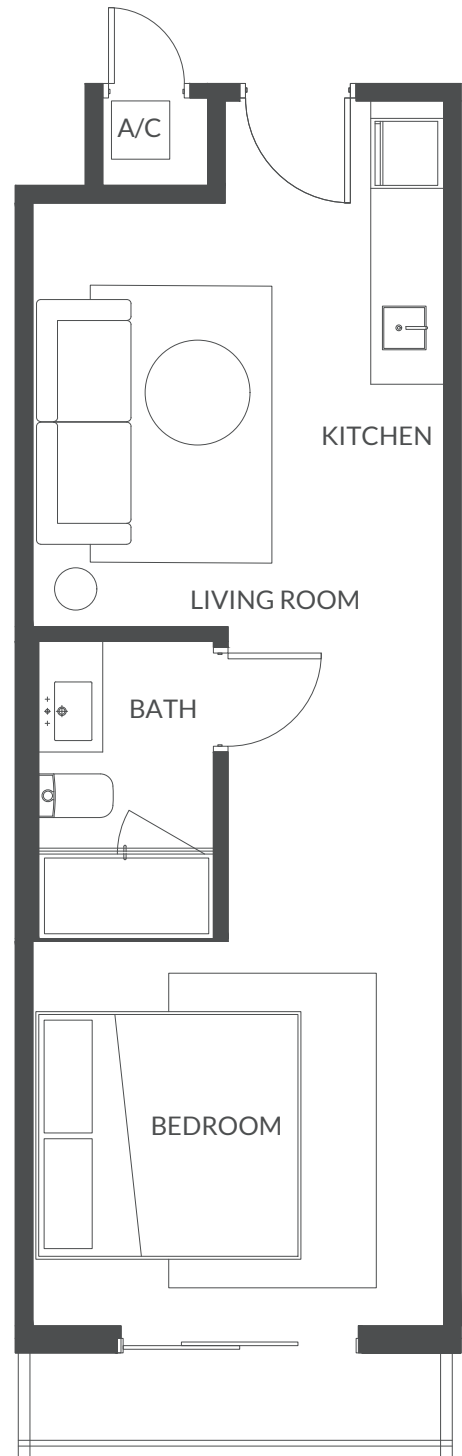

ARQUITECTONICAINTERIORS

Gensler



THE ABOVE DRAWINGS ARE CONCEPTUAL ONLY AND ARE SUBJECT TO CHANGE WITHOUT NOTICE AT THE DISCRETION OF THE DEVELOPER. THE DEVELOPER RESERVES THE RIGHT TO MAKE ADDITIONS, DELETIONS AND MODIFICATIONS TO THE DRAWINGS AS THE DEVELOPER MAY DEEM APPROPRIATE OR DESIRABLE. DIMENSIONS AND SQUARE FOOTAGES ARE APPROXIMATE AND MAY VARY WITH ACTUAL CONSTRUCTION.



HOTEL RESIDENCE COLLECTION

Line 02
Levels 4 - 7

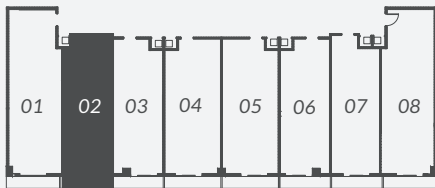

INTERIOR
419 SF | 38 M2

EXTERIOR
38 SF | 4 M2

TOTAL AREA
457 SF | 42 M2

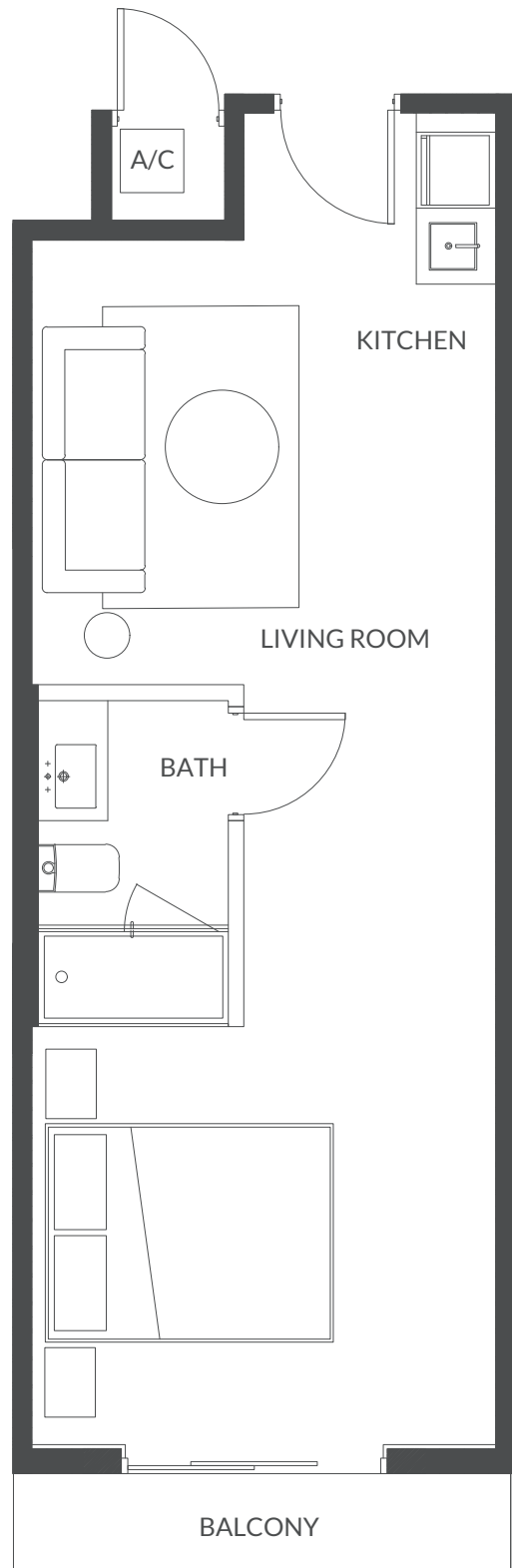

ARQUITECTONICAINTERIORS

Gensler



THE ABOVE DRAWINGS ARE CONCEPTUAL ONLY AND ARE SUBJECT TO CHANGE WITHOUT NOTICE AT THE DISCRETION OF THE DEVELOPER. THE DEVELOPER RESERVES THE RIGHT TO MAKE ADDITIONS, DELETIONS AND MODIFICATIONS TO THE DRAWINGS AS THE DEVELOPER MAY DEEM APPROPRIATE OR DESIRABLE. DIMENSIONS AND SQUARE FOOTAGES ARE APPROXIMATE AND MAY VARY WITH ACTUAL CONSTRUCTION.



HOTEL RESIDENCE COLLECTION

Line 03
Levels 2 - 3

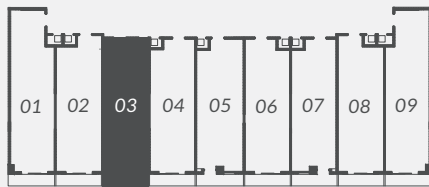

INTERIOR
390 SF | 36 M²

EXTERIOR
35 SF | 3 M²

TOTAL AREA
425 SF | 39 M²

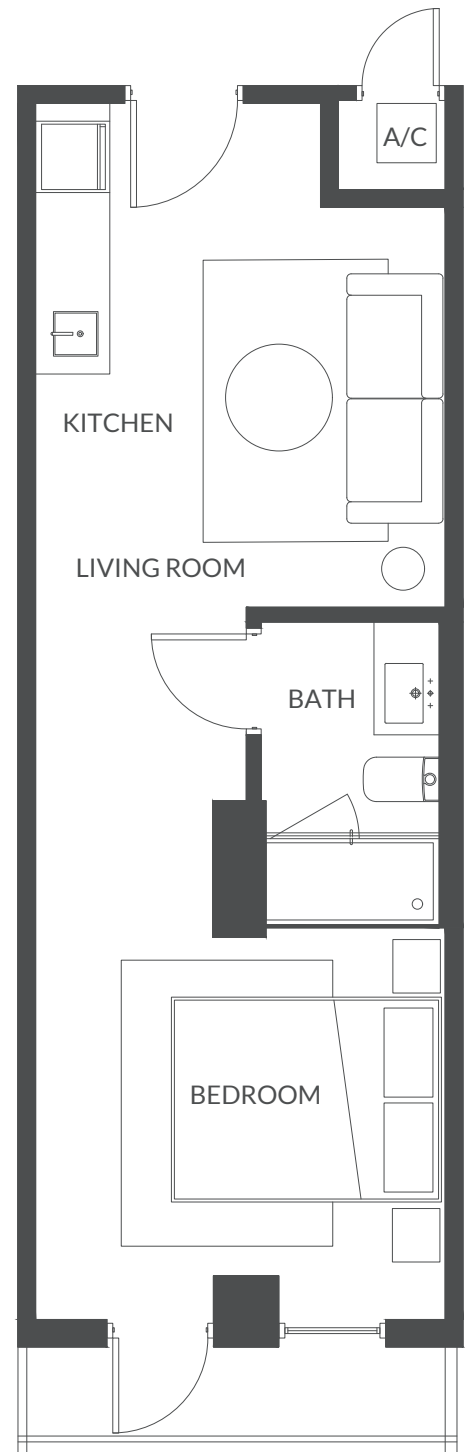

ARQUITECTONICAINTERIORS

Gensler



THE ABOVE DRAWINGS ARE CONCEPTUAL ONLY AND ARE SUBJECT TO CHANGE WITHOUT NOTICE AT THE DISCRETION OF THE DEVELOPER. THE DEVELOPER RESERVES THE RIGHT TO MAKE ADDITIONS, DELETIONS AND MODIFICATIONS TO THE DRAWINGS AS THE DEVELOPER MAY DEEM APPROPRIATE OR DESIRABLE. DIMENSIONS AND SQUARE FOOTAGES ARE APPROXIMATE AND MAY VARY WITH ACTUAL CONSTRUCTION.



HOTEL RESIDENCE COLLECTION

Line 03
Levels 4 - 7

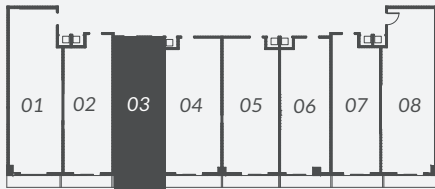

INTERIOR
427 SF | 39 M2

EXTERIOR
38 SF | 4 M2

TOTAL AREA
430 SF | 43 M2

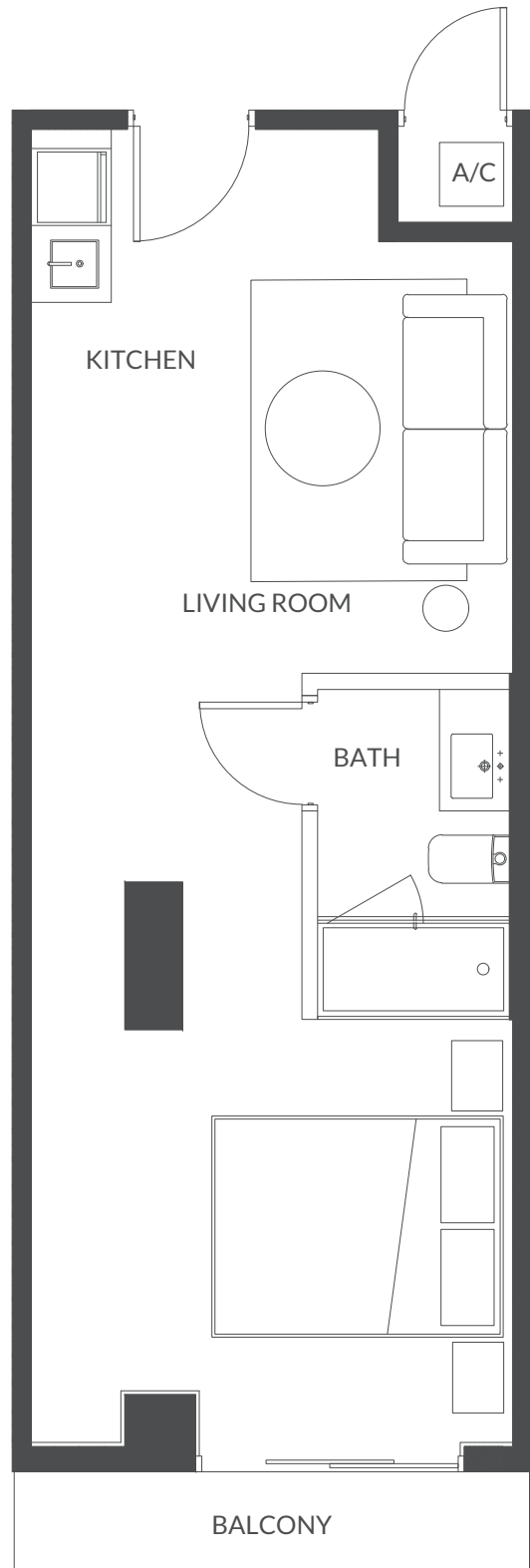

ARQUITECTONICAINTERIORS

Gensler



THE ABOVE DRAWINGS ARE CONCEPTUAL ONLY AND ARE SUBJECT TO CHANGE WITHOUT NOTICE AT THE DISCRETION OF THE DEVELOPER. THE DEVELOPER RESERVES THE RIGHT TO MAKE ADDITIONS, DELETIONS AND MODIFICATIONS TO THE DRAWINGS AS THE DEVELOPER MAY DEEM APPROPRIATE OR DESIRABLE. DIMENSIONS AND SQUARE FOOTAGES ARE APPROXIMATE AND MAY VARY WITH ACTUAL CONSTRUCTION.



HOTEL RESIDENCE COLLECTION

Line 04
Levels 2 - 3

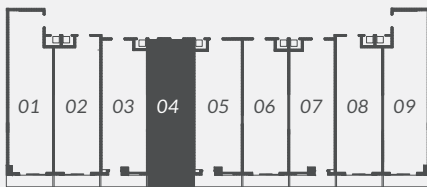

INTERIOR
393 SF | 37 M2

EXTERIOR
35 SF | 3 M2

TOTAL AREA
428 SF | 40 M2

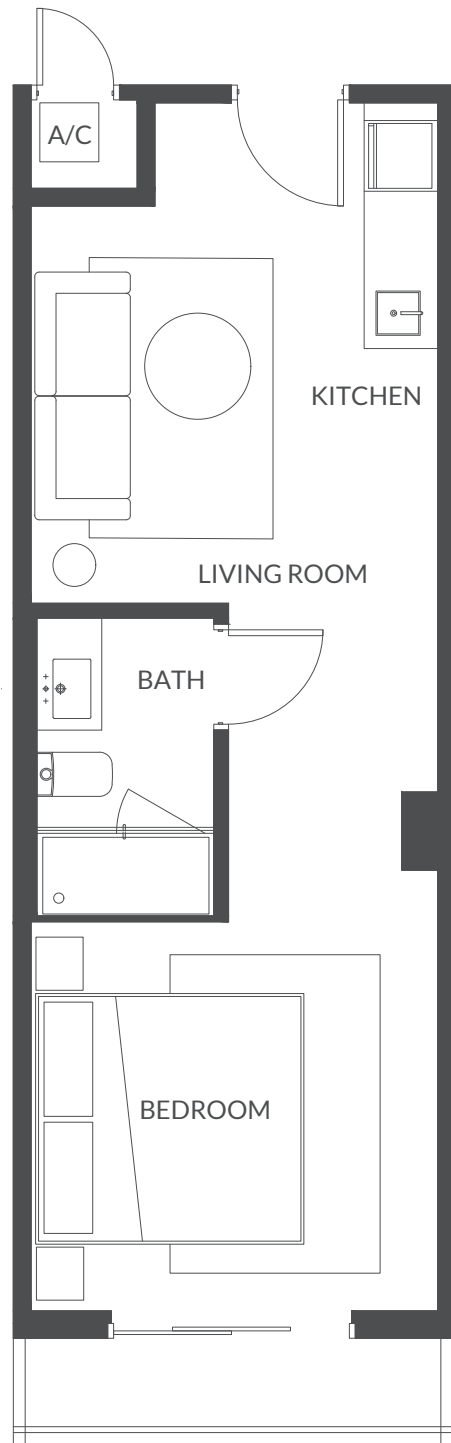

ARQUITECTONICAINTERIORS

Gensler



THE ABOVE DRAWINGS ARE CONCEPTUAL ONLY AND ARE SUBJECT TO CHANGE WITHOUT NOTICE AT THE DISCRETION OF THE DEVELOPER. THE DEVELOPER RESERVES THE RIGHT TO MAKE ADDITIONS, DELETIONS AND MODIFICATIONS TO THE DRAWINGS AS THE DEVELOPER MAY DEEM APPROPRIATE OR DESIRABLE. DIMENSIONS AND SQUARE FOOTAGES ARE APPROXIMATE AND MAY VARY WITH ACTUAL CONSTRUCTION.



HOTEL RESIDENCE COLLECTION

Line 04
Levels 4 - 7

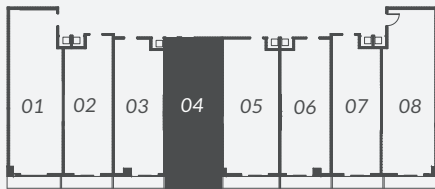

INTERIOR
484 SF | 45 M2

EXTERIOR
42 SF | 4 M2

TOTAL AREA
526 SF | 49 M2

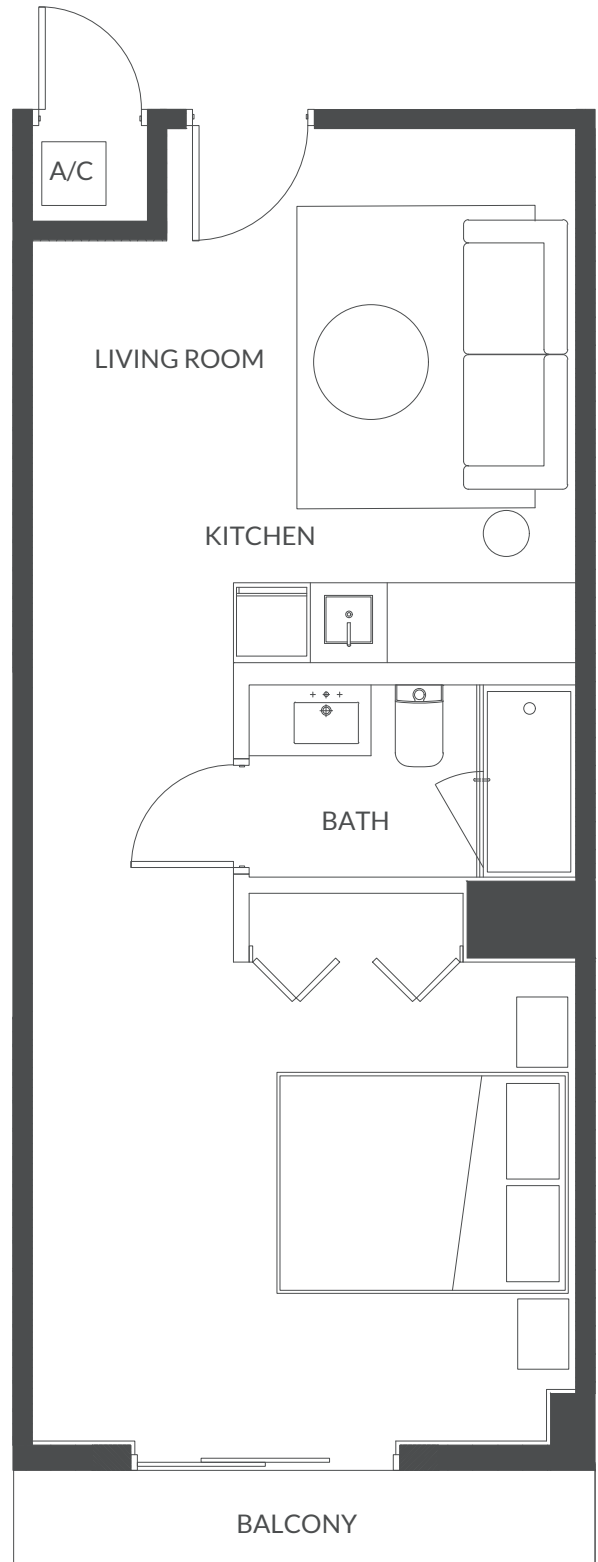

ARQUITECTONICAINTERIORS

Gensler



THE ABOVE DRAWINGS ARE CONCEPTUAL ONLY AND ARE SUBJECT TO CHANGE WITHOUT NOTICE AT THE DISCRETION OF THE DEVELOPER. THE DEVELOPER RESERVES THE RIGHT TO MAKE ADDITIONS, DELETIONS AND MODIFICATIONS TO THE DRAWINGS AS THE DEVELOPER MAY DEEM APPROPRIATE OR DESIRABLE. DIMENSIONS AND SQUARE FOOTAGES ARE APPROXIMATE AND MAY VARY WITH ACTUAL CONSTRUCTION.



HOTEL RESIDENCE COLLECTION

Line 05
Levels 2 - 3

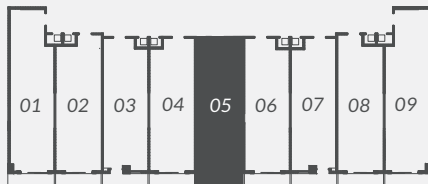

INTERIOR
407 SF | 38 M2

EXTERIOR
35 SF | 3 M2

TOTAL AREA
442 SF | 41 M2

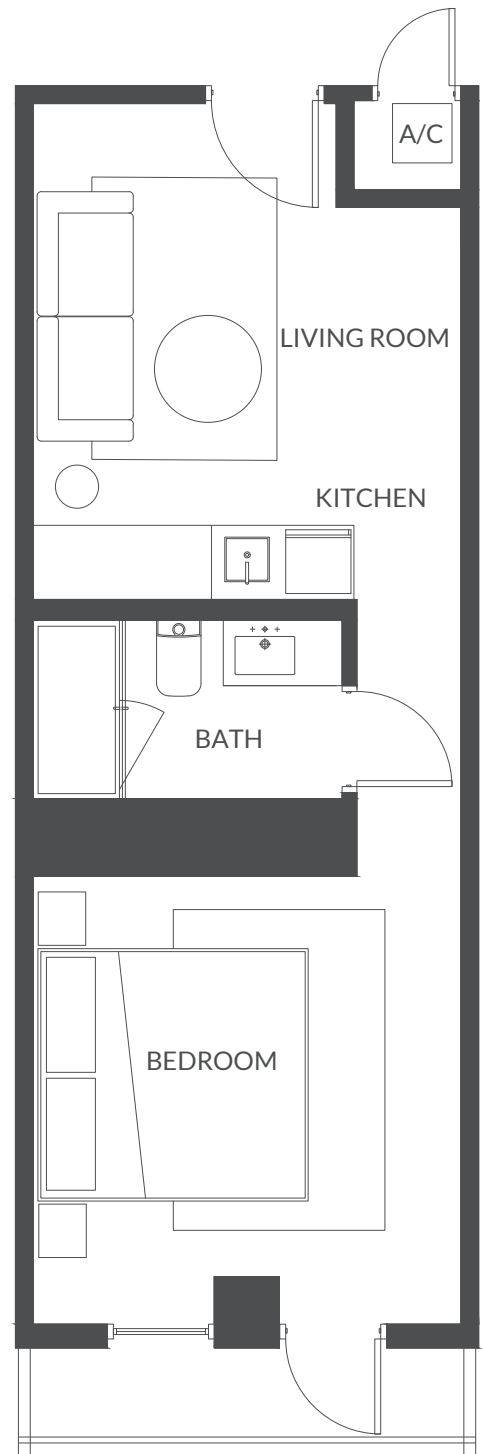

ARQUITECTONICAINTERIORS

Gensler



THE ABOVE DRAWINGS ARE CONCEPTUAL ONLY AND ARE SUBJECT TO CHANGE WITHOUT NOTICE AT THE DISCRETION OF THE DEVELOPER. THE DEVELOPER RESERVES THE RIGHT TO MAKE ADDITIONS, DELETIONS AND MODIFICATIONS TO THE DRAWINGS AS THE DEVELOPER MAY DEEM APPROPRIATE OR DESIRABLE. DIMENSIONS AND SQUARE FOOTAGES ARE APPROXIMATE AND MAY VARY WITH ACTUAL CONSTRUCTION.



HOTEL RESIDENCE COLLECTION

Line 05
Levels 4 - 7

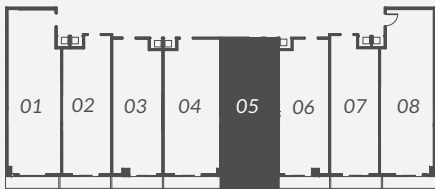

INTERIOR
484 SF | 45 M2

EXTERIOR
42 SF | 4 M2

TOTAL AREA
526 SF | 49 M2

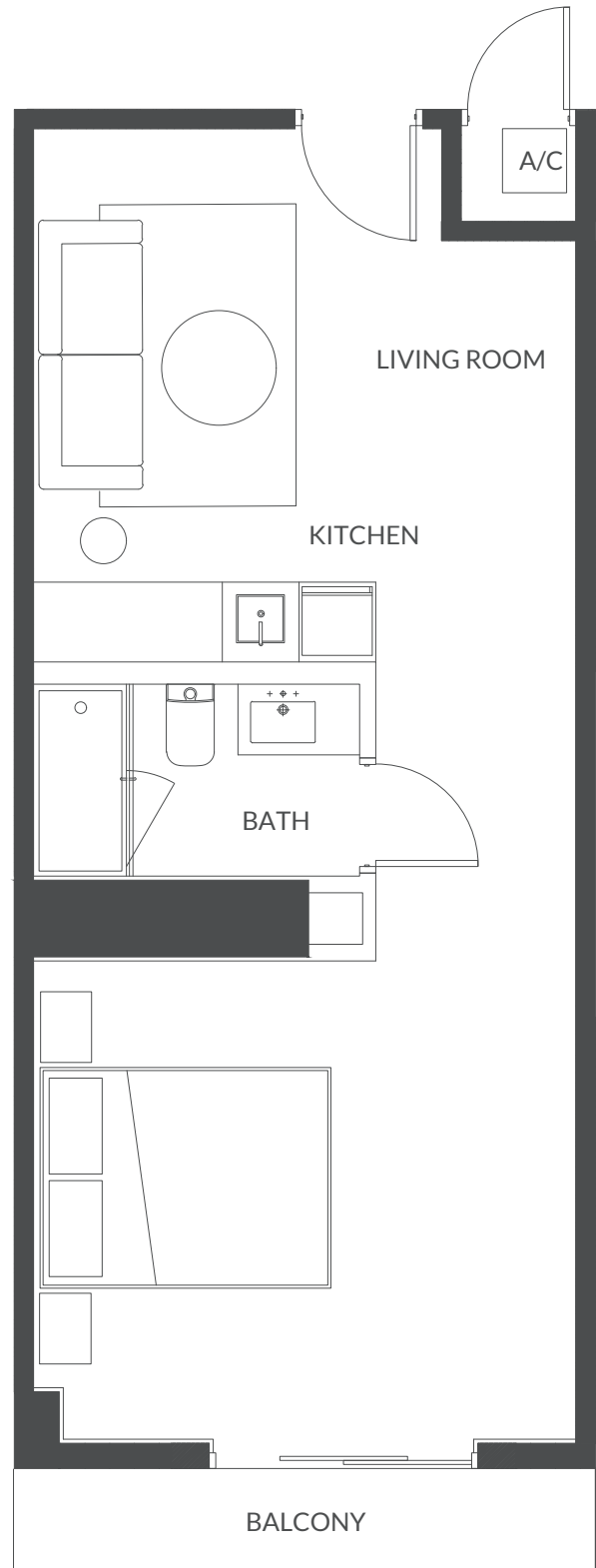

ARQUITECTONICAINTERIORS

Gensler



THE ABOVE DRAWINGS ARE CONCEPTUAL ONLY AND ARE SUBJECT TO CHANGE WITHOUT NOTICE AT THE DISCRETION OF THE DEVELOPER. THE DEVELOPER RESERVES THE RIGHT TO MAKE ADDITIONS, DELETIONS AND MODIFICATIONS TO THE DRAWINGS AS THE DEVELOPER MAY DEEM APPROPRIATE OR DESIRABLE. DIMENSIONS AND SQUARE FOOTAGES ARE APPROXIMATE AND MAY VARY WITH ACTUAL CONSTRUCTION.



HOTEL RESIDENCE COLLECTION

Line 06
Levels 2 - 3

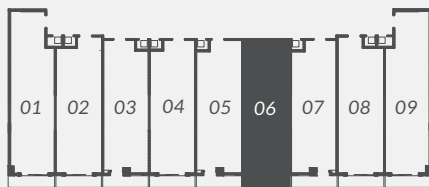

INTERIOR
393 SF | 37 M²

EXTERIOR
35 SF | 3 M²

TOTAL AREA
428 SF | 40 M²

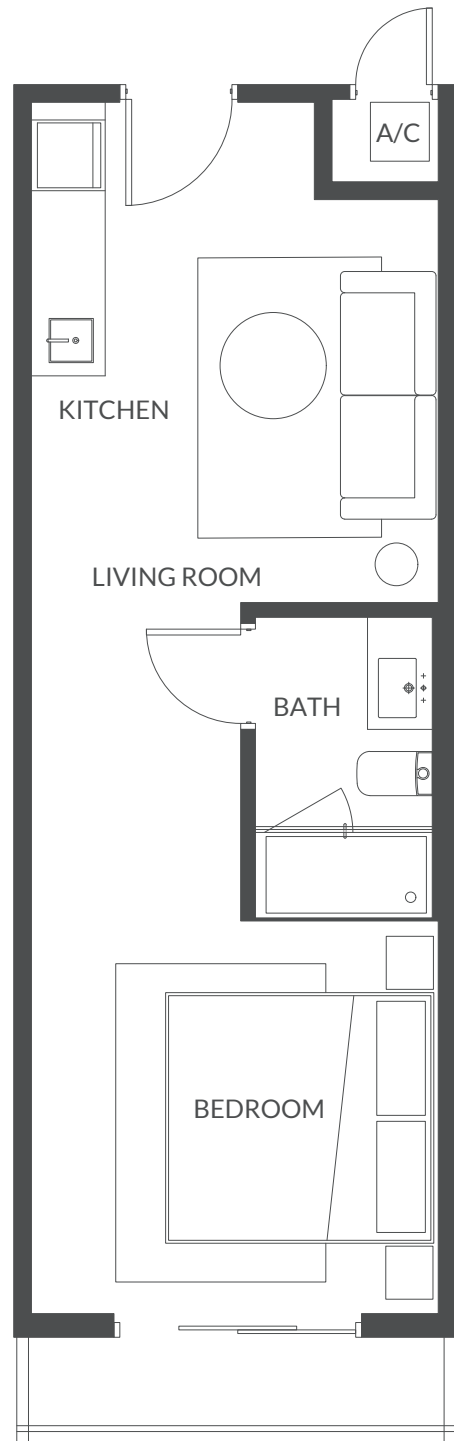

ARQUITECTONICAINTERIORS

Gensler



THE ABOVE DRAWINGS ARE CONCEPTUAL ONLY AND ARE SUBJECT TO CHANGE WITHOUT NOTICE AT THE DISCRETION OF THE DEVELOPER. THE DEVELOPER RESERVES THE RIGHT TO MAKE ADDITIONS, DELETIONS AND MODIFICATIONS TO THE DRAWINGS AS THE DEVELOPER MAY DEEM APPROPRIATE OR DESIRABLE. DIMENSIONS AND SQUARE FOOTAGES ARE APPROXIMATE AND MAY VARY WITH ACTUAL CONSTRUCTION.



HOTEL RESIDENCE COLLECTION

Line 06
Levels 4 - 7

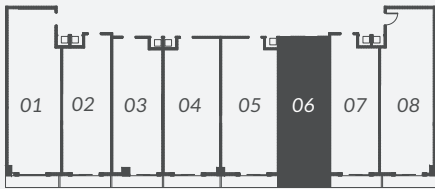

INTERIOR
427 SF | 39 M2

EXTERIOR
38 SF | 4 M2

TOTAL AREA
430 SF | 43 M2

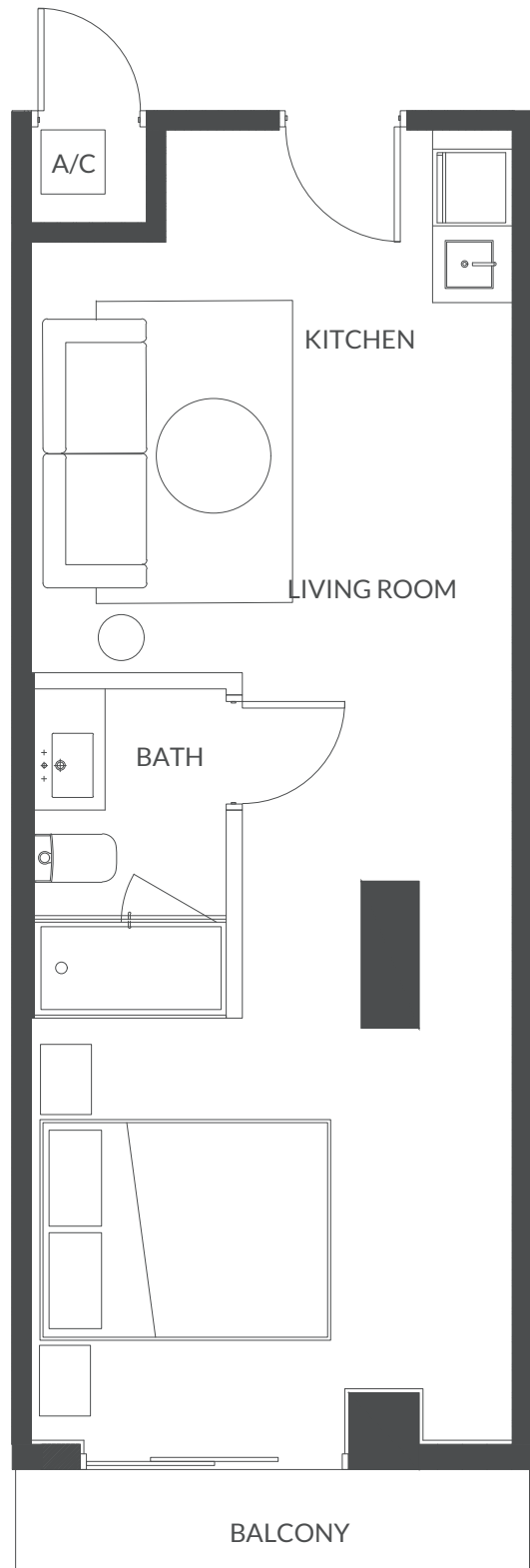

ARQUITECTONICAINTERIORS

Gensler



THE ABOVE DRAWINGS ARE CONCEPTUAL ONLY AND ARE SUBJECT TO CHANGE WITHOUT NOTICE AT THE DISCRETION OF THE DEVELOPER. THE DEVELOPER RESERVES THE RIGHT TO MAKE ADDITIONS, DELETIONS AND MODIFICATIONS TO THE DRAWINGS AS THE DEVELOPER MAY DEEM APPROPRIATE OR DESIRABLE. DIMENSIONS AND SQUARE FOOTAGES ARE APPROXIMATE AND MAY VARY WITH ACTUAL CONSTRUCTION.



HOTEL RESIDENCE COLLECTION

Line 07
Levels 2 - 3

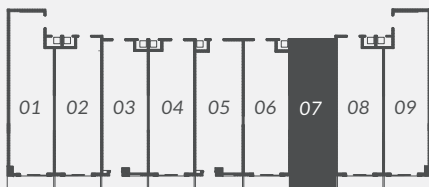

INTERIOR
390 SF | 36 M²

EXTERIOR
35 SF | 3 M²

TOTAL AREA
425 SF | 39 M²

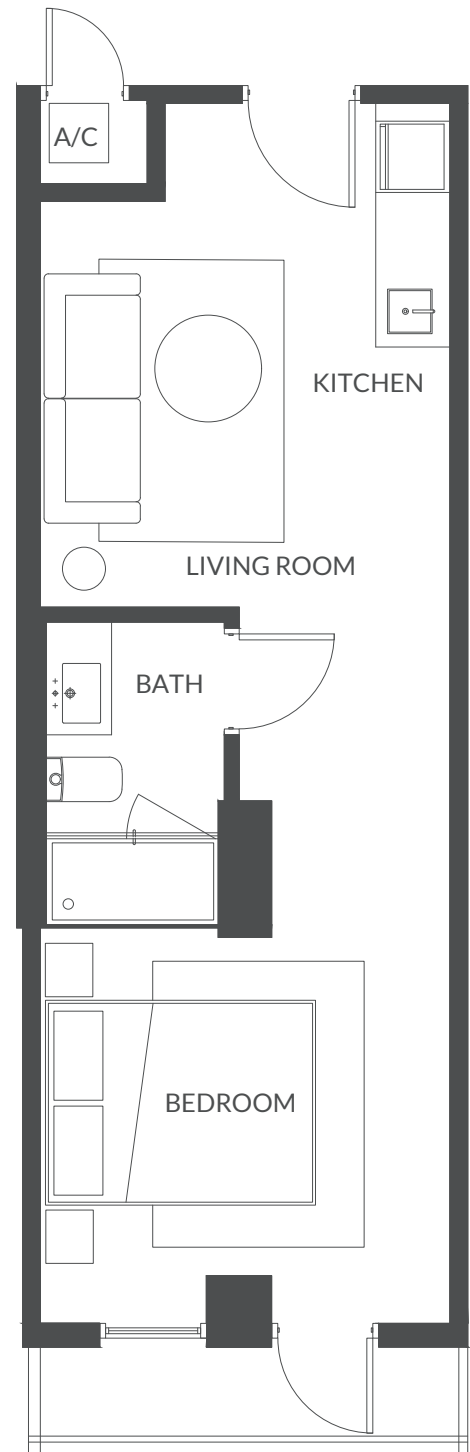

ARQUITECTONICAINTERIORS

Gensler



THE ABOVE DRAWINGS ARE CONCEPTUAL ONLY AND ARE SUBJECT TO CHANGE WITHOUT NOTICE AT THE DISCRETION OF THE DEVELOPER. THE DEVELOPER RESERVES THE RIGHT TO MAKE ADDITIONS, DELETIONS AND MODIFICATIONS TO THE DRAWINGS AS THE DEVELOPER MAY DEEM APPROPRIATE OR DESIRABLE. DIMENSIONS AND SQUARE FOOTAGES ARE APPROXIMATE AND MAY VARY WITH ACTUAL CONSTRUCTION.



HOTEL RESIDENCE COLLECTION

Line 07
Levels 4 - 7

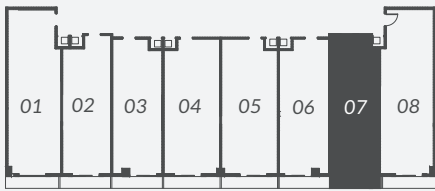

INTERIOR
419 SF | 38 M2

EXTERIOR
38 SF | 4 M2

TOTAL AREA
457 SF | 42 M2

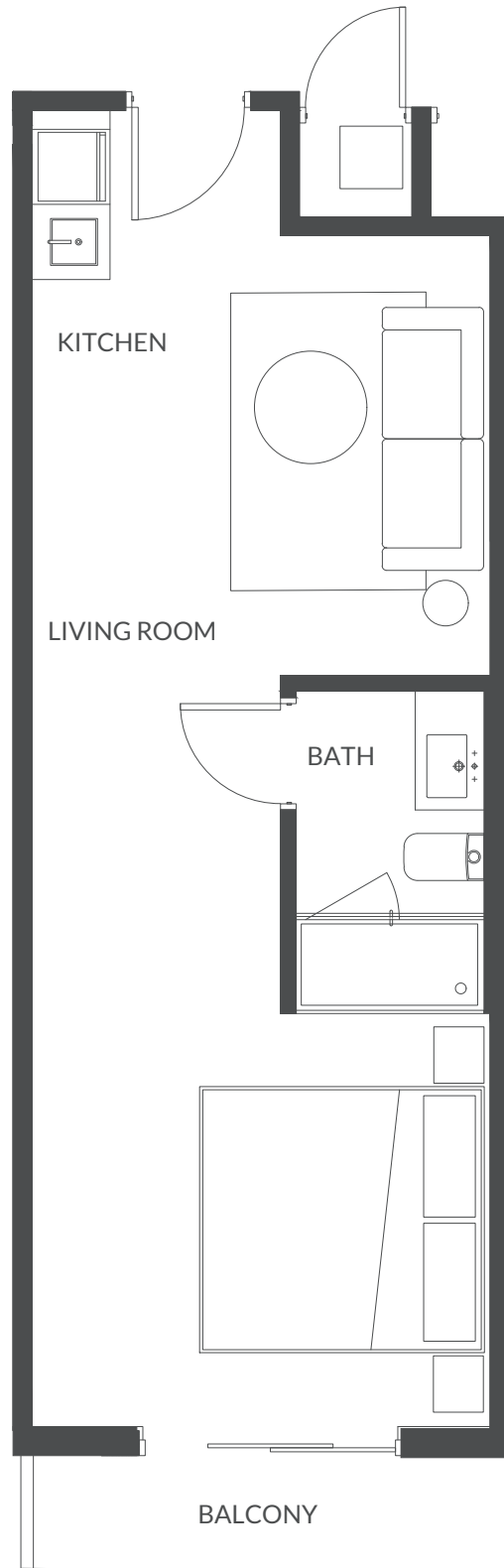

ARQUITECTONICAINTERIORS

Gensler



THE ABOVE DRAWINGS ARE CONCEPTUAL ONLY AND ARE SUBJECT TO CHANGE WITHOUT NOTICE AT THE DISCRETION OF THE DEVELOPER. THE DEVELOPER RESERVES THE RIGHT TO MAKE ADDITIONS, DELETIONS AND MODIFICATIONS TO THE DRAWINGS AS THE DEVELOPER MAY DEEM APPROPRIATE OR DESIRABLE. DIMENSIONS AND SQUARE FOOTAGES ARE APPROXIMATE AND MAY VARY WITH ACTUAL CONSTRUCTION.



HOTEL RESIDENCE COLLECTION

Line 08
Levels 2 - 3

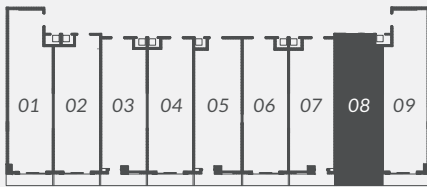

INTERIOR
408 SF | 38 M²

EXTERIOR
35 SF | 3 M²

TOTAL AREA
443 SF | 41 M²

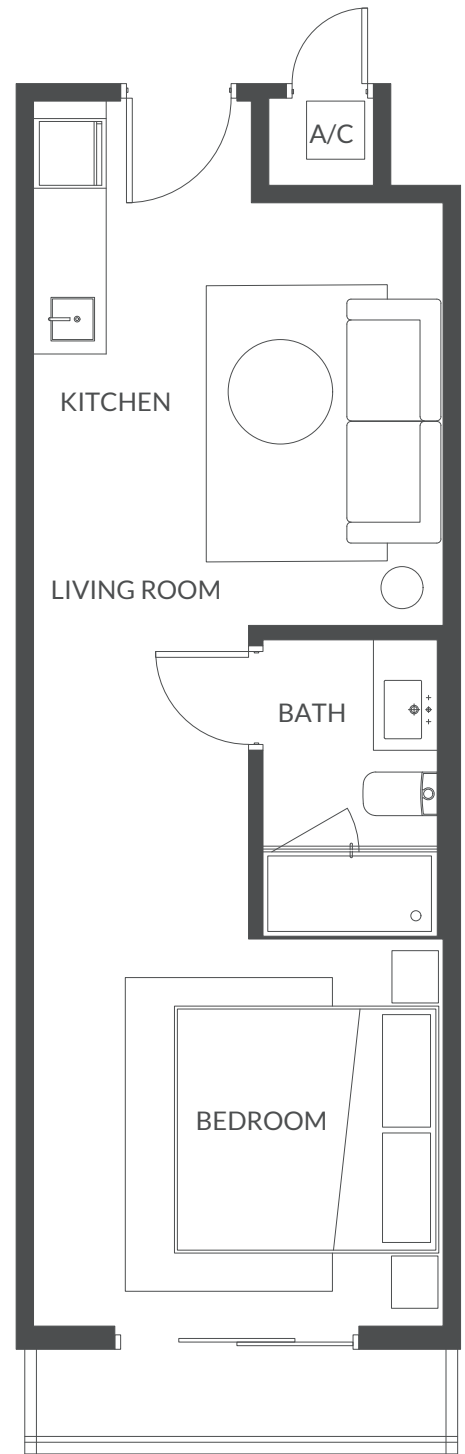

ARQUITECTONICAINTERIORS

Gensler



THE ABOVE DRAWINGS ARE CONCEPTUAL ONLY AND ARE SUBJECT TO CHANGE WITHOUT NOTICE AT THE DISCRETION OF THE DEVELOPER. THE DEVELOPER RESERVES THE RIGHT TO MAKE ADDITIONS, DELETIONS AND MODIFICATIONS TO THE DRAWINGS AS THE DEVELOPER MAY DEEM APPROPRIATE OR DESIRABLE. DIMENSIONS AND SQUARE FOOTAGES ARE APPROXIMATE AND MAY VARY WITH ACTUAL CONSTRUCTION.



HOTEL RESIDENCE COLLECTION

Line 08
Levels 4 - 7

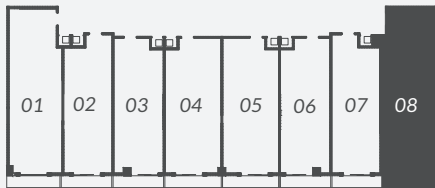

INTERIOR
540 SF | 50 M2

EXTERIOR
38 SF | 4 M2

TOTAL AREA
578 SF | 54 M2

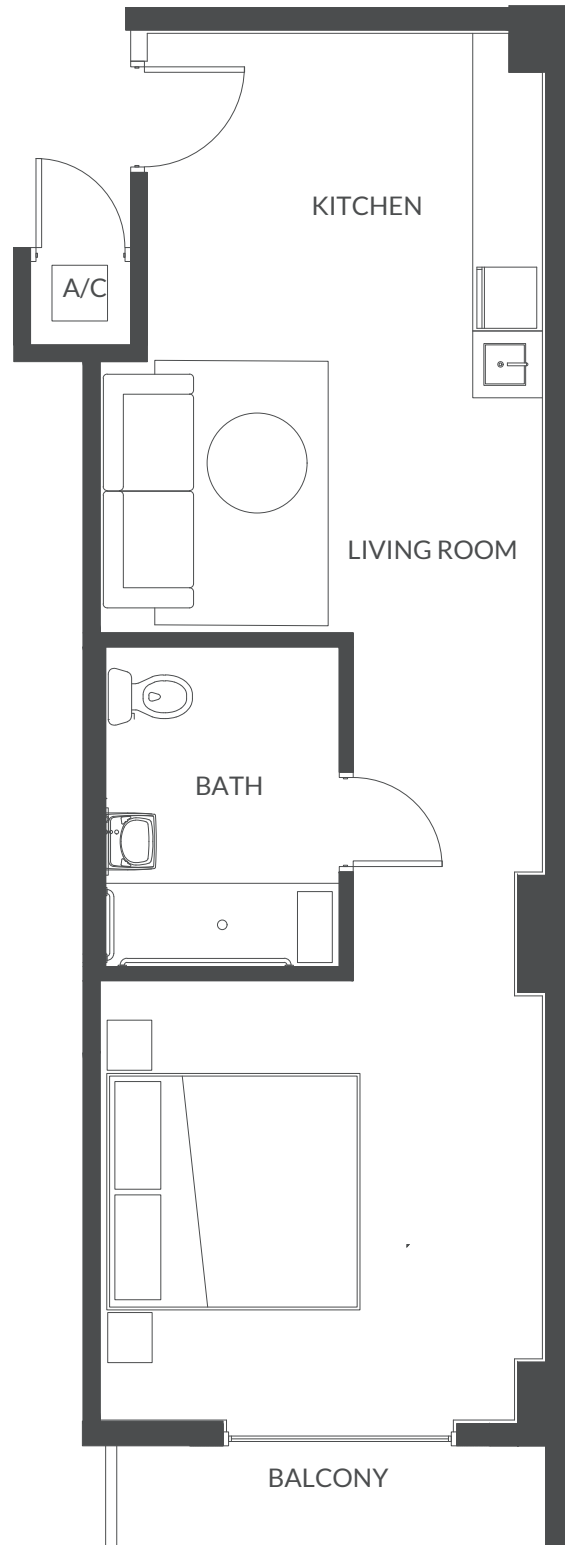

ARQUITECTONICAINTERIORS

Gensler



THE ABOVE DRAWINGS ARE CONCEPTUAL ONLY AND ARE SUBJECT TO CHANGE WITHOUT NOTICE AT THE DISCRETION OF THE DEVELOPER. THE DEVELOPER RESERVES THE RIGHT TO MAKE ADDITIONS, DELETIONS AND MODIFICATIONS TO THE DRAWINGS AS THE DEVELOPER MAY DEEM APPROPRIATE OR DESIRABLE. DIMENSIONS AND SQUARE FOOTAGES ARE APPROXIMATE AND MAY VARY WITH ACTUAL CONSTRUCTION.



HOTEL RESIDENCE COLLECTION

Line 09
Levels 2 - 3

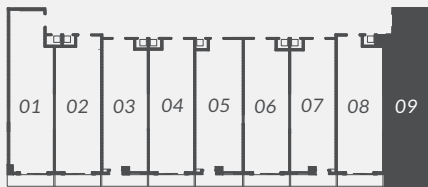

INTERIOR
449 SF | 42 M2

EXTERIOR
34 SF | 3 M2

TOTAL AREA
483 SF | 45 M2

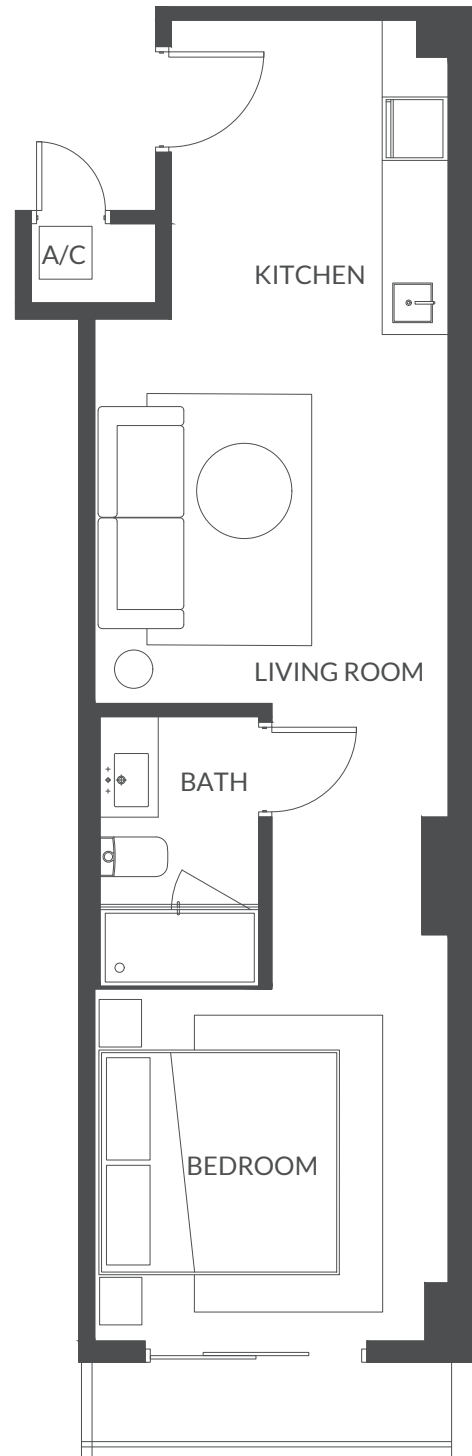

ARQUITECTONICAINTERIORS

Gensler



THE ABOVE DRAWINGS ARE CONCEPTUAL ONLY AND ARE SUBJECT TO CHANGE WITHOUT NOTICE AT THE DISCRETION OF THE DEVELOPER. THE DEVELOPER RESERVES THE RIGHT TO MAKE ADDITIONS, DELETIONS AND MODIFICATIONS TO THE DRAWINGS AS THE DEVELOPER MAY DEEM APPROPRIATE OR DESIRABLE. DIMENSIONS AND SQUARE FOOTAGES ARE APPROXIMATE AND MAY VARY WITH ACTUAL CONSTRUCTION.



HOTEL RESIDENCE COLLECTION

Line 01
Levels 2 - 3

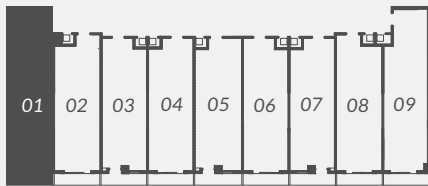

INTERIOR
449 SF | 42 M2

EXTERIOR
34 SF | 3 M2

TOTAL AREA
483 SF | 45 M2

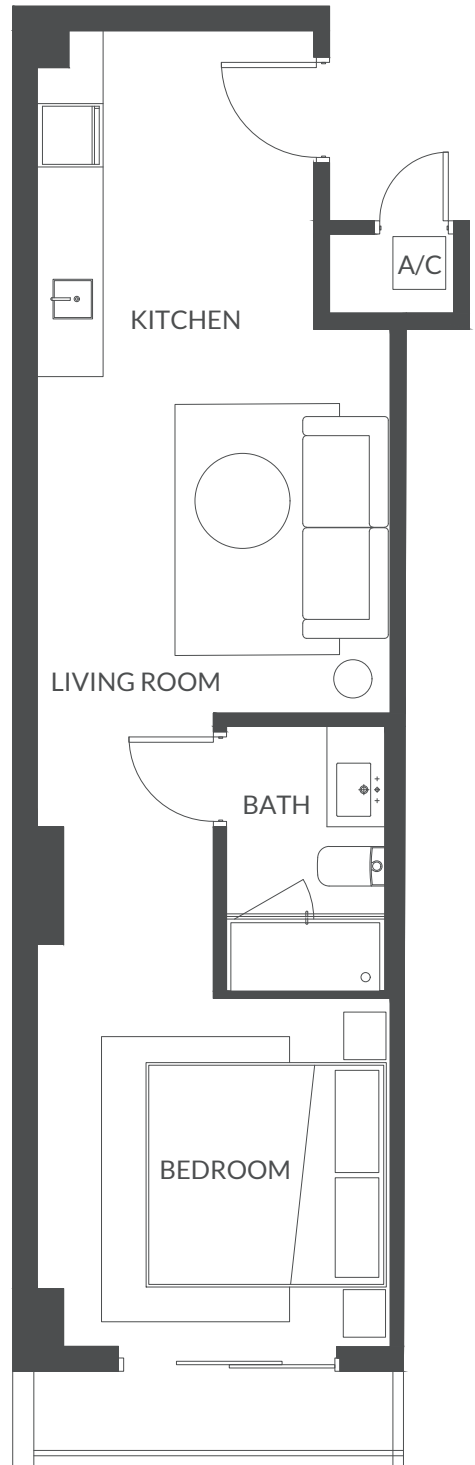

ARQUITECTONICAINTERIORS

Gensler



THE ABOVE DRAWINGS ARE CONCEPTUAL ONLY AND ARE SUBJECT TO CHANGE WITHOUT NOTICE AT THE DISCRETION OF THE DEVELOPER. THE DEVELOPER RESERVES THE RIGHT TO MAKE ADDITIONS, DELETIONS AND MODIFICATIONS TO THE DRAWINGS AS THE DEVELOPER MAY DEEM APPROPRIATE OR DESIRABLE. DIMENSIONS AND SQUARE FOOTAGES ARE APPROXIMATE AND MAY VARY WITH ACTUAL CONSTRUCTION.



HOTEL RESIDENCE COLLECTION

Line 02
Levels 2 - 3

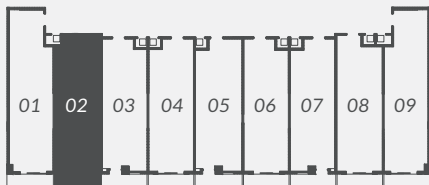

INTERIOR
406 SF | 38 M2

EXTERIOR
35 SF | 3 M2

TOTAL AREA
441 SF | 41 M2

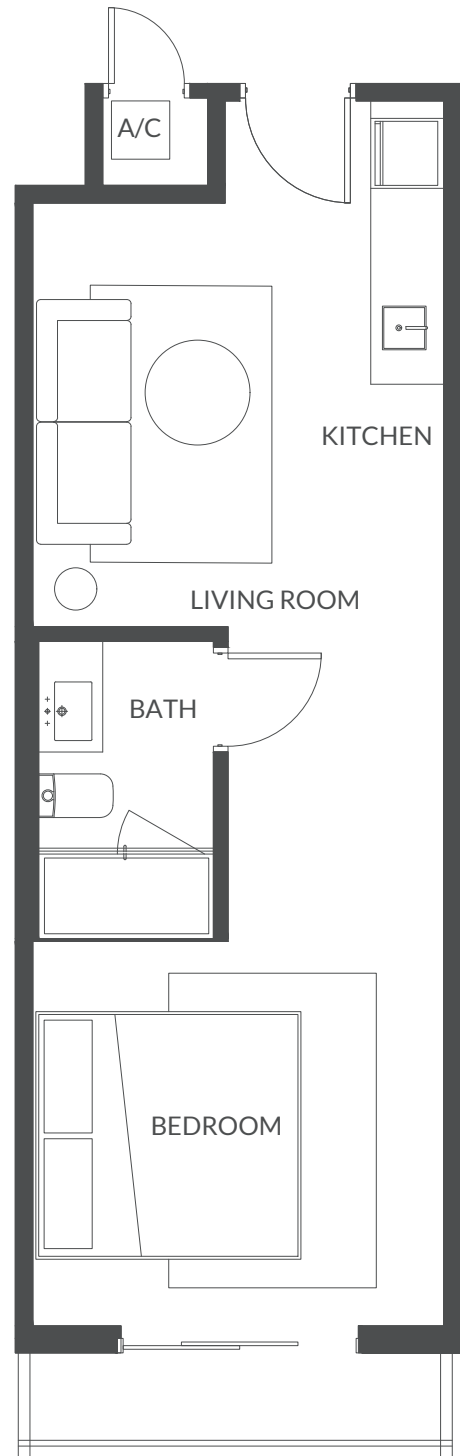

ARQUITECTONICAINTERIORS

Gensler



THE ABOVE DRAWINGS ARE CONCEPTUAL ONLY AND ARE SUBJECT TO CHANGE WITHOUT NOTICE AT THE DISCRETION OF THE DEVELOPER. THE DEVELOPER RESERVES THE RIGHT TO MAKE ADDITIONS, DELETIONS AND MODIFICATIONS TO THE DRAWINGS AS THE DEVELOPER MAY DEEM APPROPRIATE OR DESIRABLE. DIMENSIONS AND SQUARE FOOTAGES ARE APPROXIMATE AND MAY VARY WITH ACTUAL CONSTRUCTION.



HOTEL RESIDENCE COLLECTION

Line 03
Levels 2 - 3

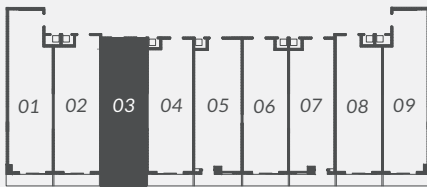

INTERIOR
390 SF | 36 M2

EXTERIOR
35 SF | 3 M2

TOTAL AREA
425 SF | 39 M2

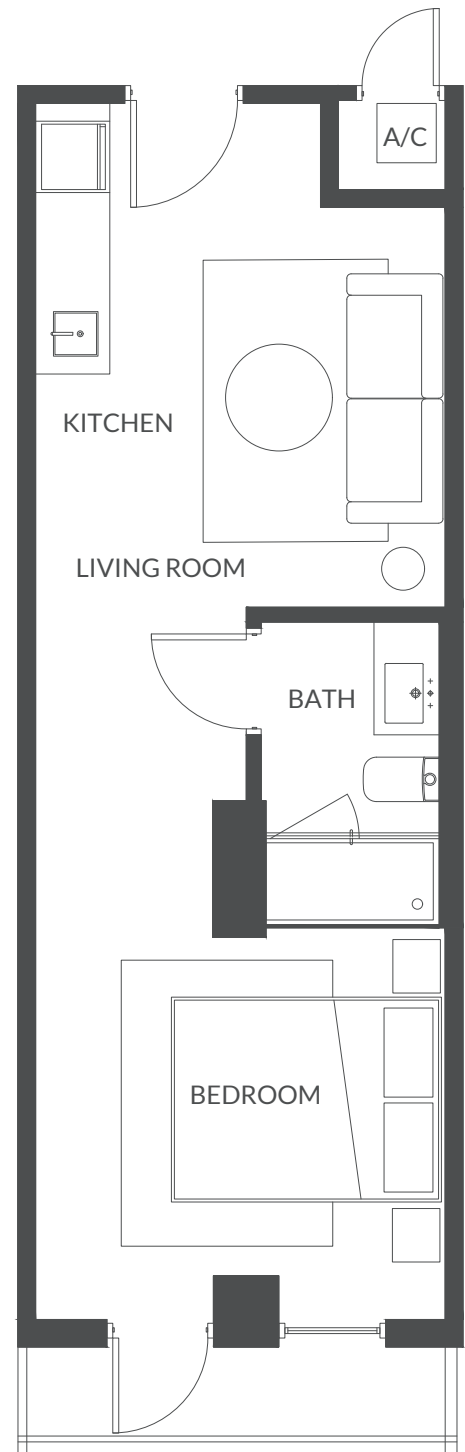

ARQUITECTONICAINTERIORS

Gensler



THE ABOVE DRAWINGS ARE CONCEPTUAL ONLY AND ARE SUBJECT TO CHANGE WITHOUT NOTICE AT THE DISCRETION OF THE DEVELOPER. THE DEVELOPER RESERVES THE RIGHT TO MAKE ADDITIONS, DELETIONS AND MODIFICATIONS TO THE DRAWINGS AS THE DEVELOPER MAY DEEM APPROPRIATE OR DESIRABLE. DIMENSIONS AND SQUARE FOOTAGES ARE APPROXIMATE AND MAY VARY WITH ACTUAL CONSTRUCTION.



HOTEL RESIDENCE COLLECTION

Line 04
Levels 2 - 3

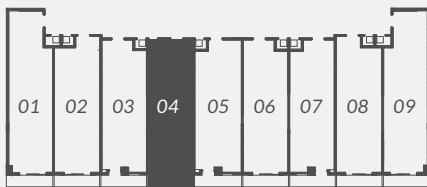

INTERIOR
393 SF | 37 M²

EXTERIOR
35 SF | 3 M²

TOTAL AREA
428 SF | 40 M²

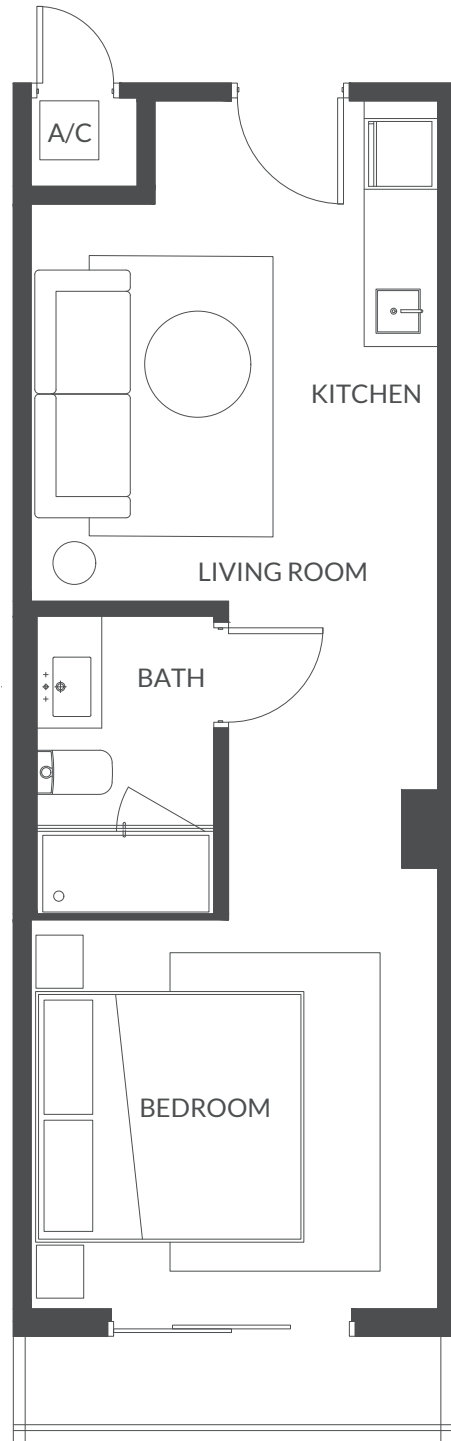

ARQUITECTONICAINTERIORS

Gensler



THE ABOVE DRAWINGS ARE CONCEPTUAL ONLY AND ARE SUBJECT TO CHANGE WITHOUT NOTICE AT THE DISCRETION OF THE DEVELOPER. THE DEVELOPER RESERVES THE RIGHT TO MAKE ADDITIONS, DELETIONS AND MODIFICATIONS TO THE DRAWINGS AS THE DEVELOPER MAY DEEM APPROPRIATE OR DESIRABLE. DIMENSIONS AND SQUARE FOOTAGES ARE APPROXIMATE AND MAY VARY WITH ACTUAL CONSTRUCTION.



HOTEL RESIDENCE COLLECTION

*Line 05
Levels 2 - 3*

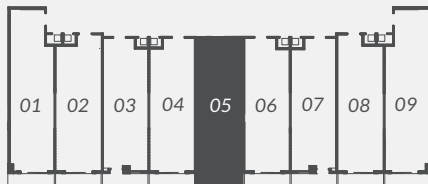

INTERIOR
407 SF | 38 M²

EXTERIOR
35 SF | 3 M²

TOTAL AREA
442 SF | 41 M²

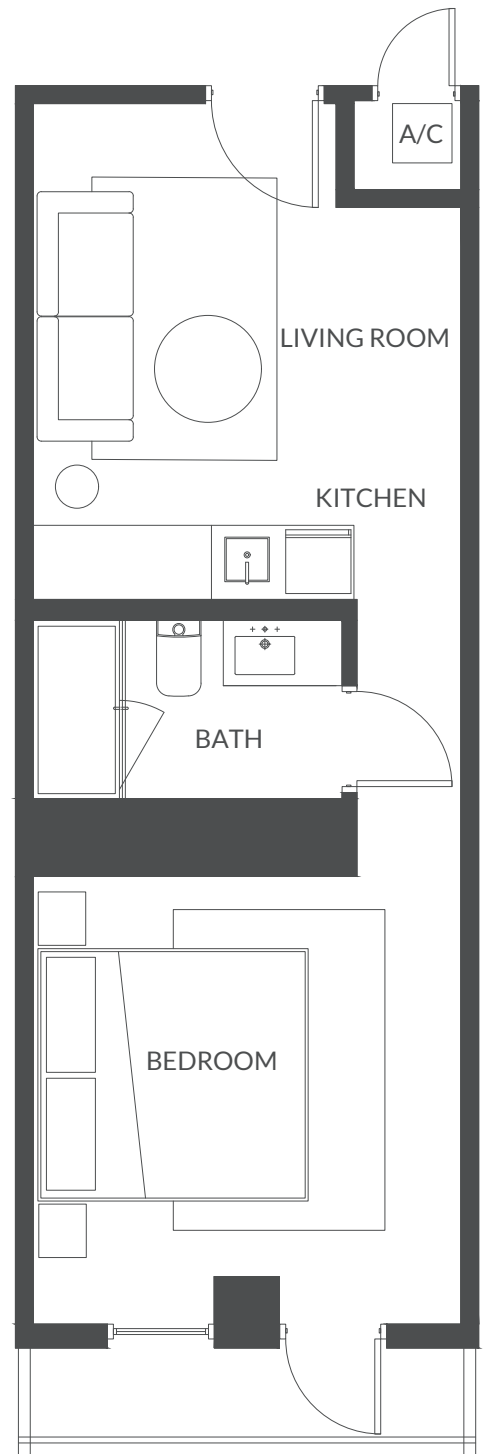

ARQUITECTONICAINTERIORS

Gensler



THE ABOVE DRAWINGS ARE CONCEPTUAL ONLY AND ARE SUBJECT TO CHANGE WITHOUT NOTICE AT THE DISCRETION OF THE DEVELOPER. THE DEVELOPER RESERVES THE RIGHT TO MAKE ADDITIONS, DELETIONS AND MODIFICATIONS TO THE DRAWINGS AS THE DEVELOPER MAY DEEM APPROPRIATE OR DESIRABLE. DIMENSIONS AND SQUARE FOOTAGES ARE APPROXIMATE AND MAY VARY WITH ACTUAL CONSTRUCTION.



HOTEL RESIDENCE COLLECTION

Line 06
Levels 2 - 3

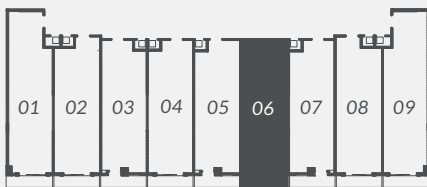

INTERIOR
393 SF | 37 M²

EXTERIOR
35 SF | 3 M²

TOTAL AREA
428 SF | 40 M²

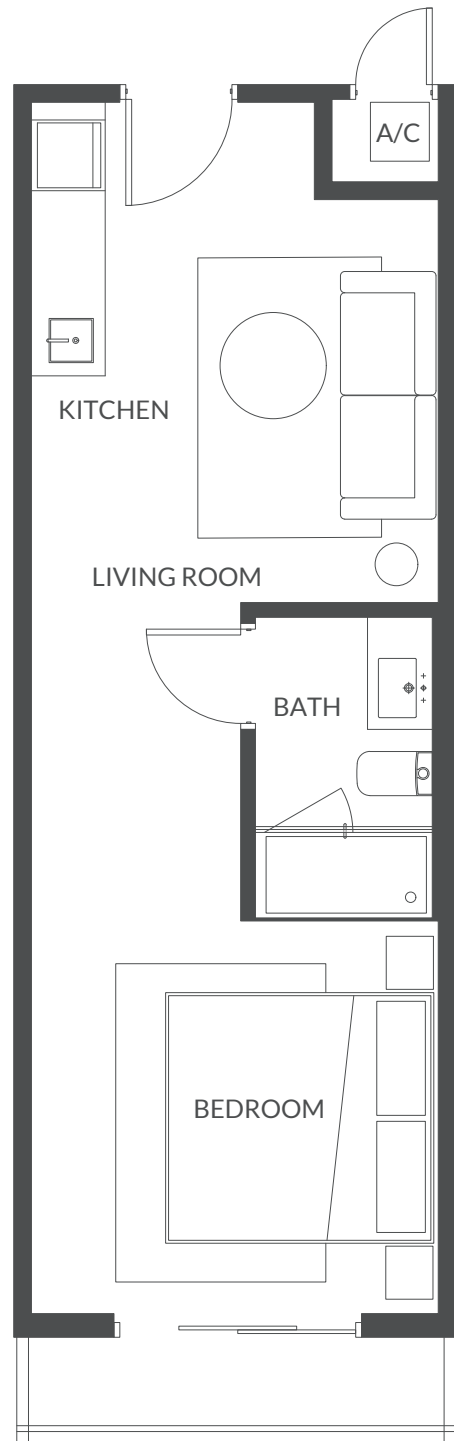

ARQUITECTONICAINTERIORS

Gensler



THE ABOVE DRAWINGS ARE CONCEPTUAL ONLY AND ARE SUBJECT TO CHANGE WITHOUT NOTICE AT THE DISCRETION OF THE DEVELOPER. THE DEVELOPER RESERVES THE RIGHT TO MAKE ADDITIONS, DELETIONS AND MODIFICATIONS TO THE DRAWINGS AS THE DEVELOPER MAY DEEM APPROPRIATE OR DESIRABLE. DIMENSIONS AND SQUARE FOOTAGES ARE APPROXIMATE AND MAY VARY WITH ACTUAL CONSTRUCTION.



HOTEL RESIDENCE COLLECTION

Line 07
Levels 2 - 3

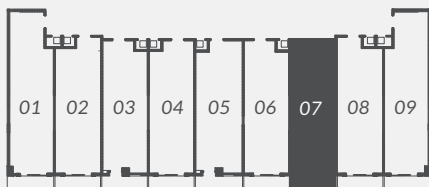

INTERIOR
390 SF | 36 M²

EXTERIOR
35 SF | 3 M²

TOTAL AREA
425 SF | 39 M²

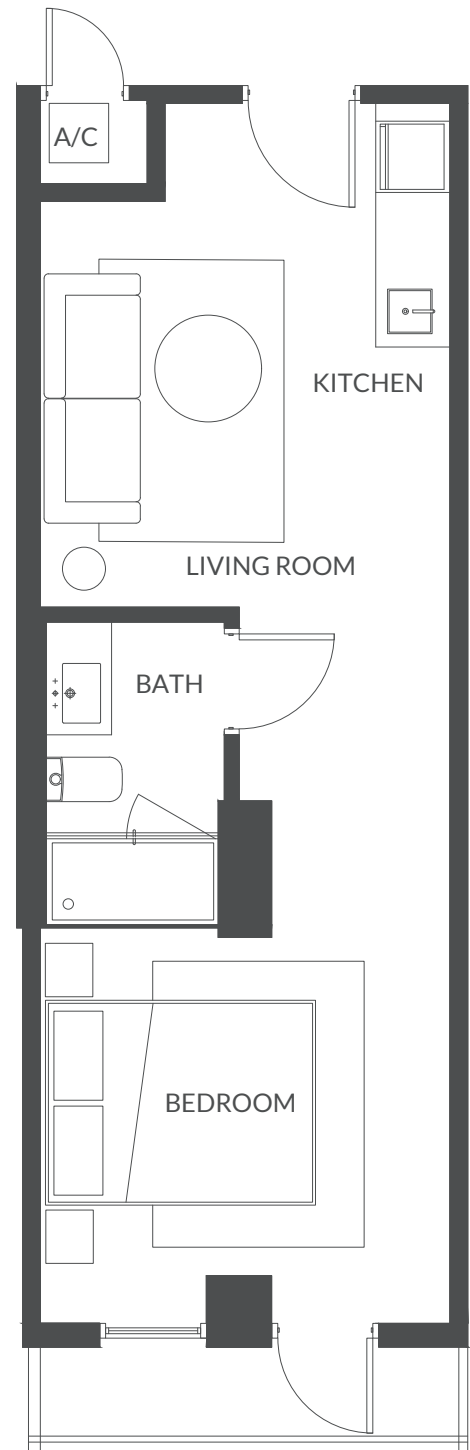

ARQUITECTONICAINTERIORS

Gensler



THE ABOVE DRAWINGS ARE CONCEPTUAL ONLY AND ARE SUBJECT TO CHANGE WITHOUT NOTICE AT THE DISCRETION OF THE DEVELOPER. THE DEVELOPER RESERVES THE RIGHT TO MAKE ADDITIONS, DELETIONS AND MODIFICATIONS TO THE DRAWINGS AS THE DEVELOPER MAY DEEM APPROPRIATE OR DESIRABLE. DIMENSIONS AND SQUARE FOOTAGES ARE APPROXIMATE AND MAY VARY WITH ACTUAL CONSTRUCTION.



HOTEL RESIDENCE COLLECTION

Line 08
Levels 2 - 3

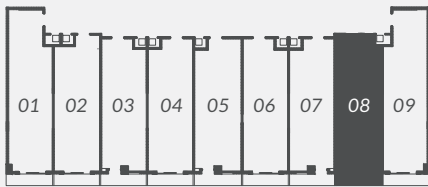

INTERIOR
408 SF | 38 M²

EXTERIOR
35 SF | 3 M²

TOTAL AREA
443 SF | 41 M²

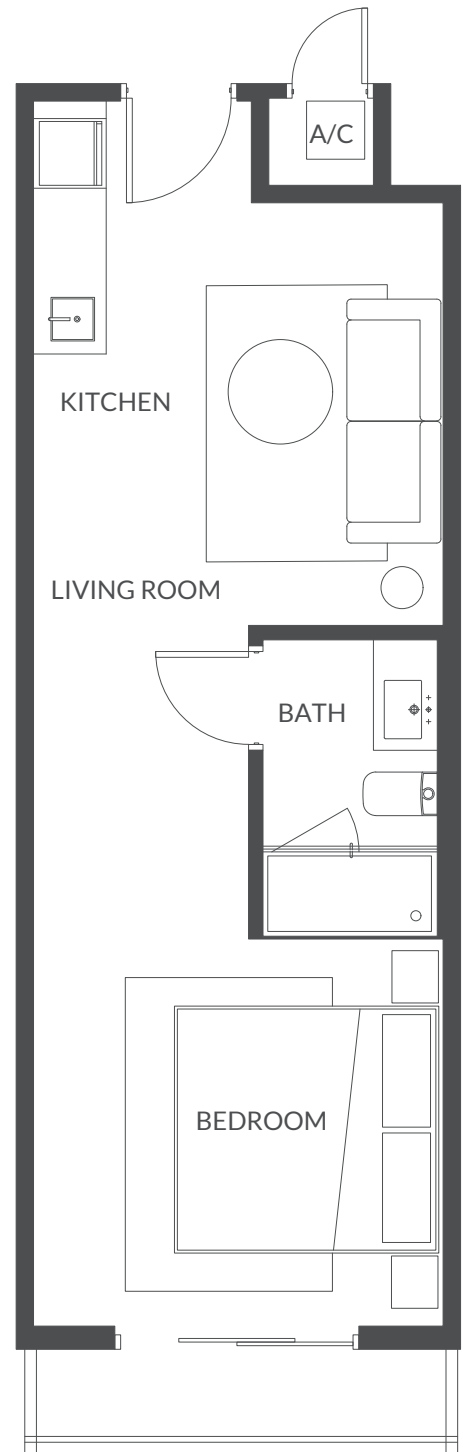

ARQUITECTONICAINTERIORS

Gensler



THE ABOVE DRAWINGS ARE CONCEPTUAL ONLY AND ARE SUBJECT TO CHANGE WITHOUT NOTICE AT THE DISCRETION OF THE DEVELOPER. THE DEVELOPER RESERVES THE RIGHT TO MAKE ADDITIONS, DELETIONS AND MODIFICATIONS TO THE DRAWINGS AS THE DEVELOPER MAY DEEM APPROPRIATE OR DESIRABLE. DIMENSIONS AND SQUARE FOOTAGES ARE APPROXIMATE AND MAY VARY WITH ACTUAL CONSTRUCTION.



HOTEL RESIDENCE COLLECTION

*Line 09
Levels 2 - 3*

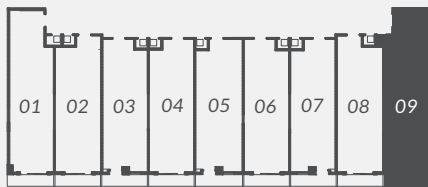

INTERIOR
449 SF | 42 M²

EXTERIOR
34 SF | 3 M²

TOTAL AREA
483 SF | 45 M²

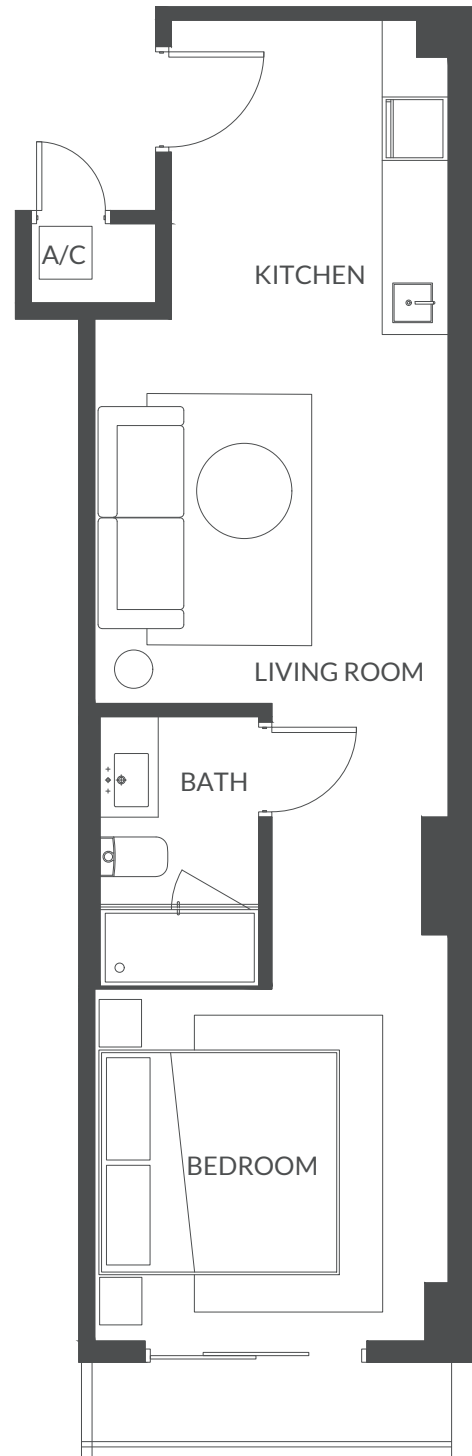

ARQUITECTONICAINTERIORS

Gensler



THE ABOVE DRAWINGS ARE CONCEPTUAL ONLY AND ARE SUBJECT TO CHANGE WITHOUT NOTICE AT THE DISCRETION OF THE DEVELOPER. THE DEVELOPER RESERVES THE RIGHT TO MAKE ADDITIONS, DELETIONS AND MODIFICATIONS TO THE DRAWINGS AS THE DEVELOPER MAY DEEM APPROPRIATE OR DESIRABLE. DIMENSIONS AND SQUARE FOOTAGES ARE APPROXIMATE AND MAY VARY WITH ACTUAL CONSTRUCTION.



HOTEL RESIDENCE COLLECTION

Line 01
Levels 4 - 7

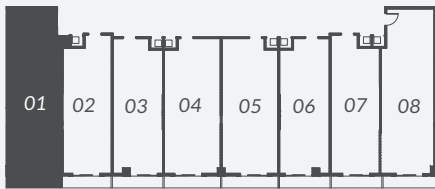

INTERIOR
540 SF | 50 M2

EXTERIOR
38 SF | 4 M2

TOTAL AREA
578 SF | 54 M2

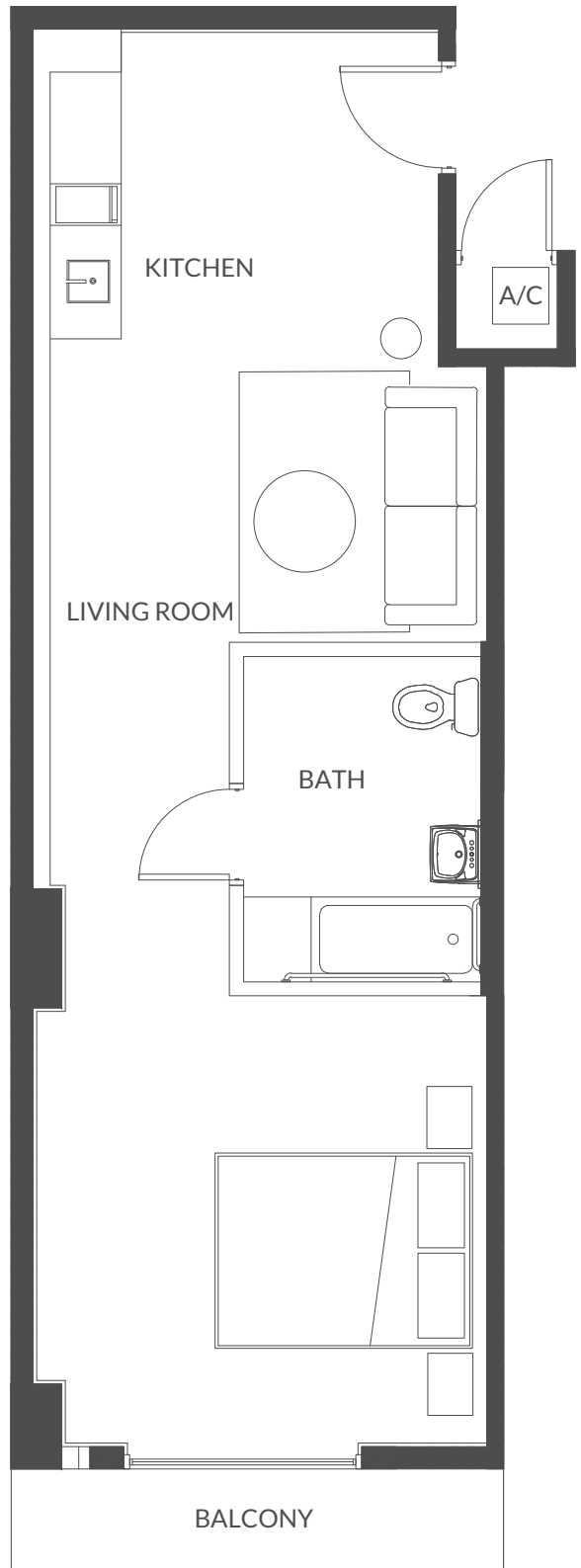

ARQUITECTONICAINTERIORS

Gensler



THE ABOVE DRAWINGS ARE CONCEPTUAL ONLY AND ARE SUBJECT TO CHANGE WITHOUT NOTICE AT THE DISCRETION OF THE DEVELOPER. THE DEVELOPER RESERVES THE RIGHT TO MAKE ADDITIONS, DELETIONS AND MODIFICATIONS TO THE DRAWINGS AS THE DEVELOPER MAY DEEM APPROPRIATE OR DESIRABLE. DIMENSIONS AND SQUARE FOOTAGES ARE APPROXIMATE AND MAY VARY WITH ACTUAL CONSTRUCTION.



HOTEL RESIDENCE COLLECTION

Line 02
Levels 4 - 7

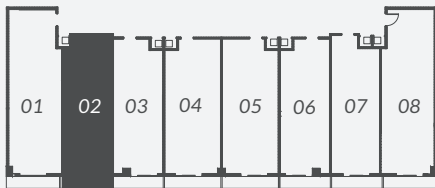

INTERIOR
419 SF | 38 M2

EXTERIOR
38 SF | 4 M2

TOTAL AREA
457 SF | 42 M2

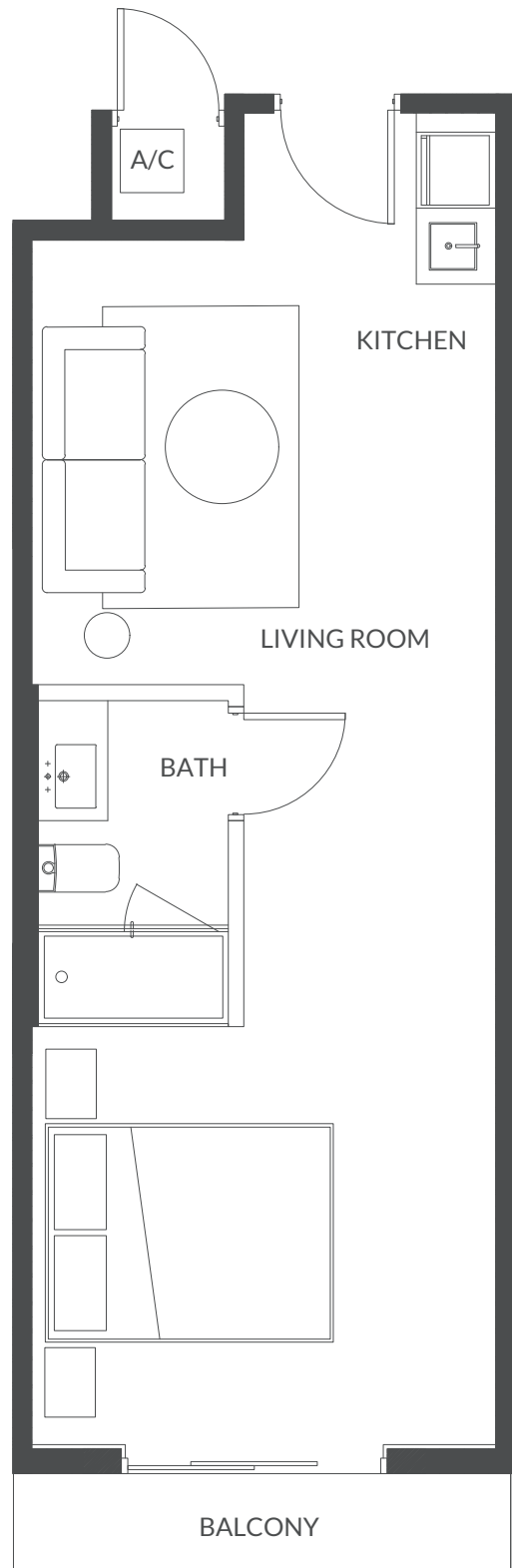

ARQUITECTONICAINTERIORS

Gensler



THE ABOVE DRAWINGS ARE CONCEPTUAL ONLY AND ARE SUBJECT TO CHANGE WITHOUT NOTICE AT THE DISCRETION OF THE DEVELOPER. THE DEVELOPER RESERVES THE RIGHT TO MAKE ADDITIONS, DELETIONS AND MODIFICATIONS TO THE DRAWINGS AS THE DEVELOPER MAY DEEM APPROPRIATE OR DESIRABLE. DIMENSIONS AND SQUARE FOOTAGES ARE APPROXIMATE AND MAY VARY WITH ACTUAL CONSTRUCTION.



HOTEL RESIDENCE COLLECTION

Line 03
Levels 4 - 7

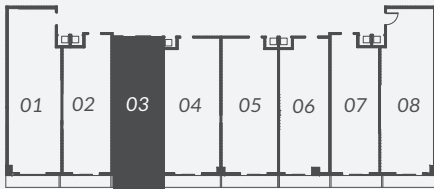

INTERIOR
427 SF | 39 M2

EXTERIOR
38 SF | 4 M2

TOTAL AREA
430 SF | 43 M2

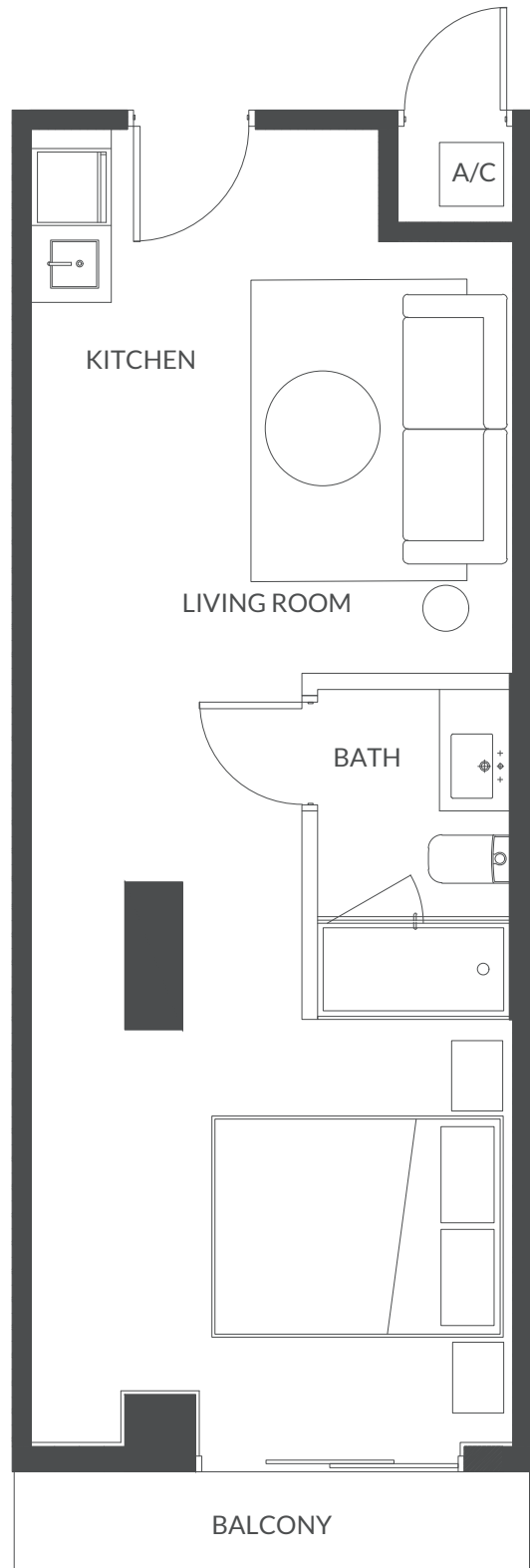

ARQUITECTONICAINTERIORS

Gensler



THE ABOVE DRAWINGS ARE CONCEPTUAL ONLY AND ARE SUBJECT TO CHANGE WITHOUT NOTICE AT THE DISCRETION OF THE DEVELOPER. THE DEVELOPER RESERVES THE RIGHT TO MAKE ADDITIONS, DELETIONS AND MODIFICATIONS TO THE DRAWINGS AS THE DEVELOPER MAY DEEM APPROPRIATE OR DESIRABLE. DIMENSIONS AND SQUARE FOOTAGES ARE APPROXIMATE AND MAY VARY WITH ACTUAL CONSTRUCTION.



HOTEL RESIDENCE COLLECTION

Line 04
Levels 4 - 7

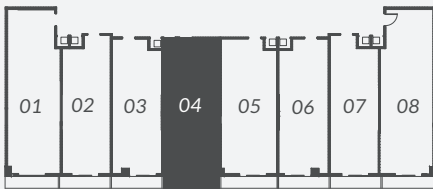

INTERIOR
484 SF | 45 M2

EXTERIOR
42 SF | 4 M2

TOTAL AREA
526 SF | 49 M2

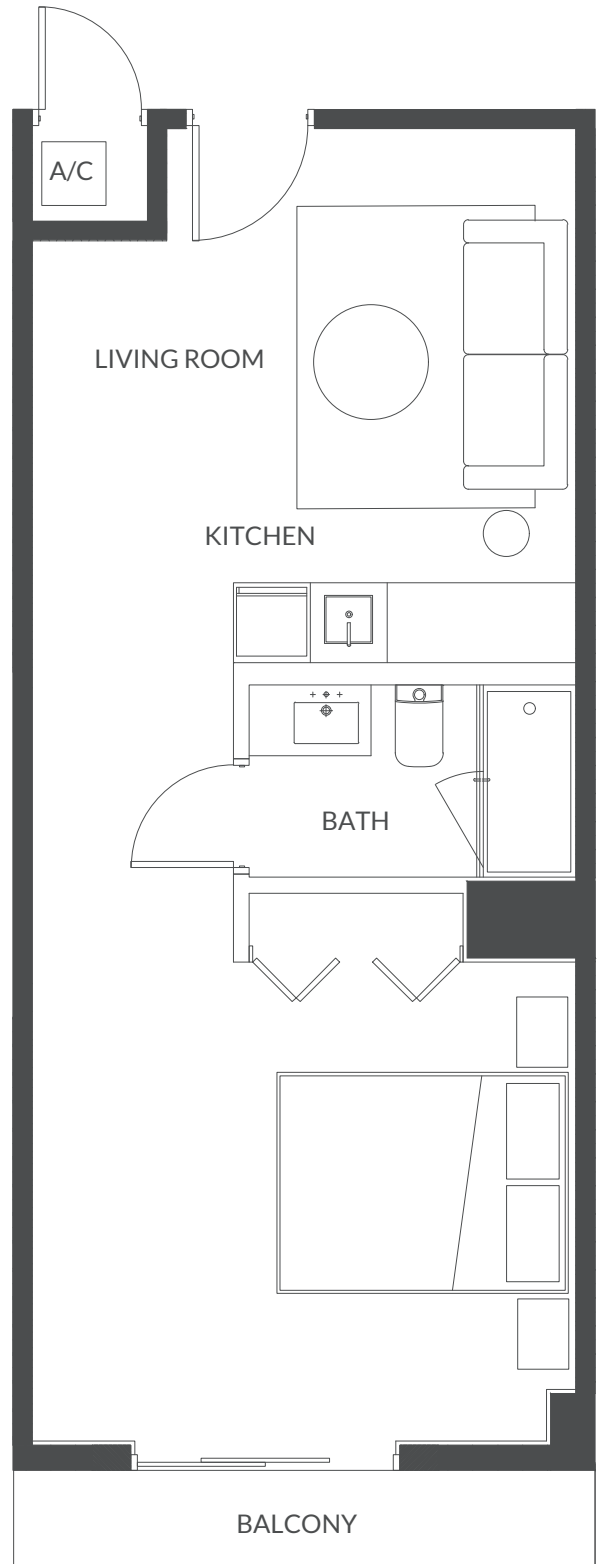

ARQUITECTONICAINTERIORS

Gensler



THE ABOVE DRAWINGS ARE CONCEPTUAL ONLY AND ARE SUBJECT TO CHANGE WITHOUT NOTICE AT THE DISCRETION OF THE DEVELOPER. THE DEVELOPER RESERVES THE RIGHT TO MAKE ADDITIONS, DELETIONS AND MODIFICATIONS TO THE DRAWINGS AS THE DEVELOPER MAY DEEM APPROPRIATE OR DESIRABLE. DIMENSIONS AND SQUARE FOOTAGES ARE APPROXIMATE AND MAY VARY WITH ACTUAL CONSTRUCTION.



HOTEL RESIDENCE COLLECTION

Line 05
Levels 4 - 7

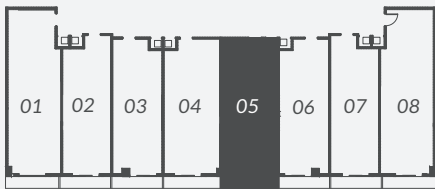

INTERIOR
484 SF | 45 M2

EXTERIOR
42 SF | 4 M2

TOTAL AREA
526 SF | 49 M2

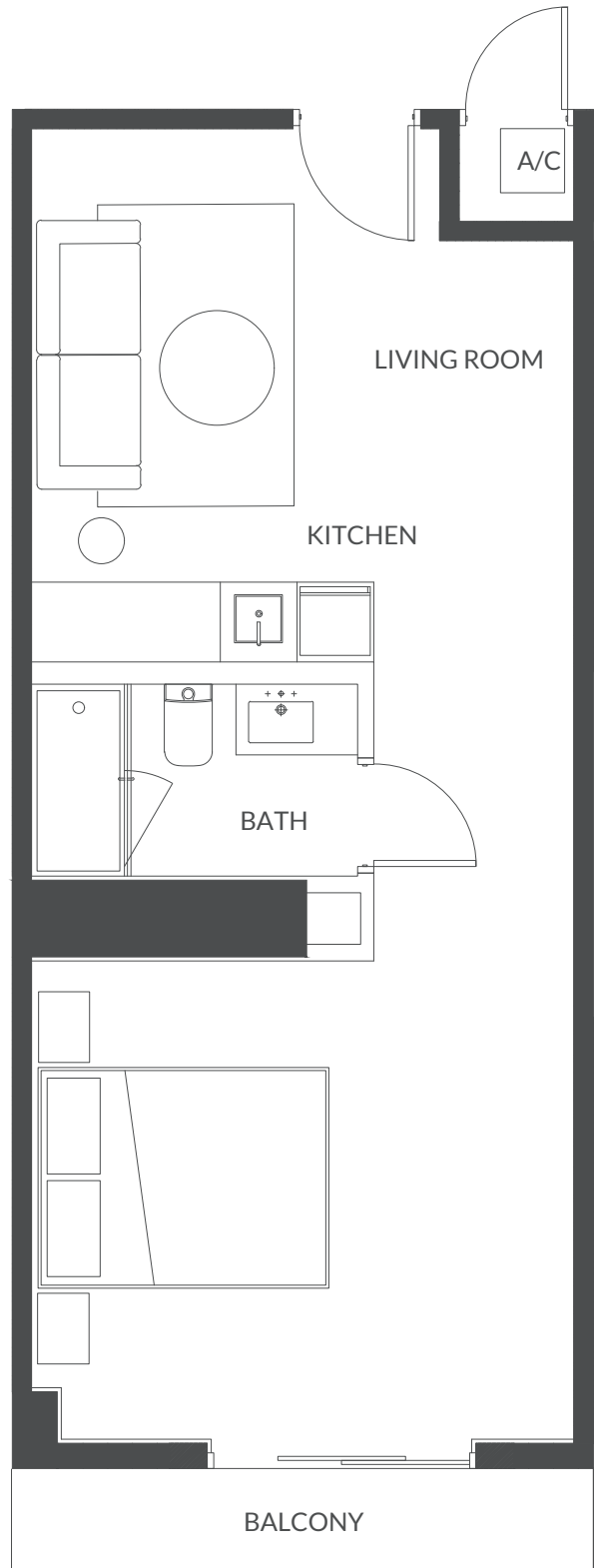

ARQUITECTONICAINTERIORS

Gensler



THE ABOVE DRAWINGS ARE CONCEPTUAL ONLY AND ARE SUBJECT TO CHANGE WITHOUT NOTICE AT THE DISCRETION OF THE DEVELOPER. THE DEVELOPER RESERVES THE RIGHT TO MAKE ADDITIONS, DELETIONS AND MODIFICATIONS TO THE DRAWINGS AS THE DEVELOPER MAY DEEM APPROPRIATE OR DESIRABLE. DIMENSIONS AND SQUARE FOOTAGES ARE APPROXIMATE AND MAY VARY WITH ACTUAL CONSTRUCTION.



HOTEL RESIDENCE COLLECTION

Line 06
Levels 4 - 7

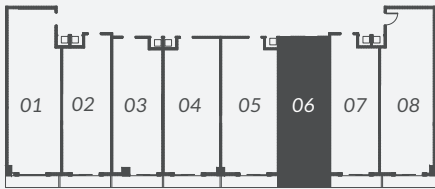

INTERIOR
427 SF | 39 M2

EXTERIOR
38 SF | 4 M2

TOTAL AREA
430 SF | 43 M2

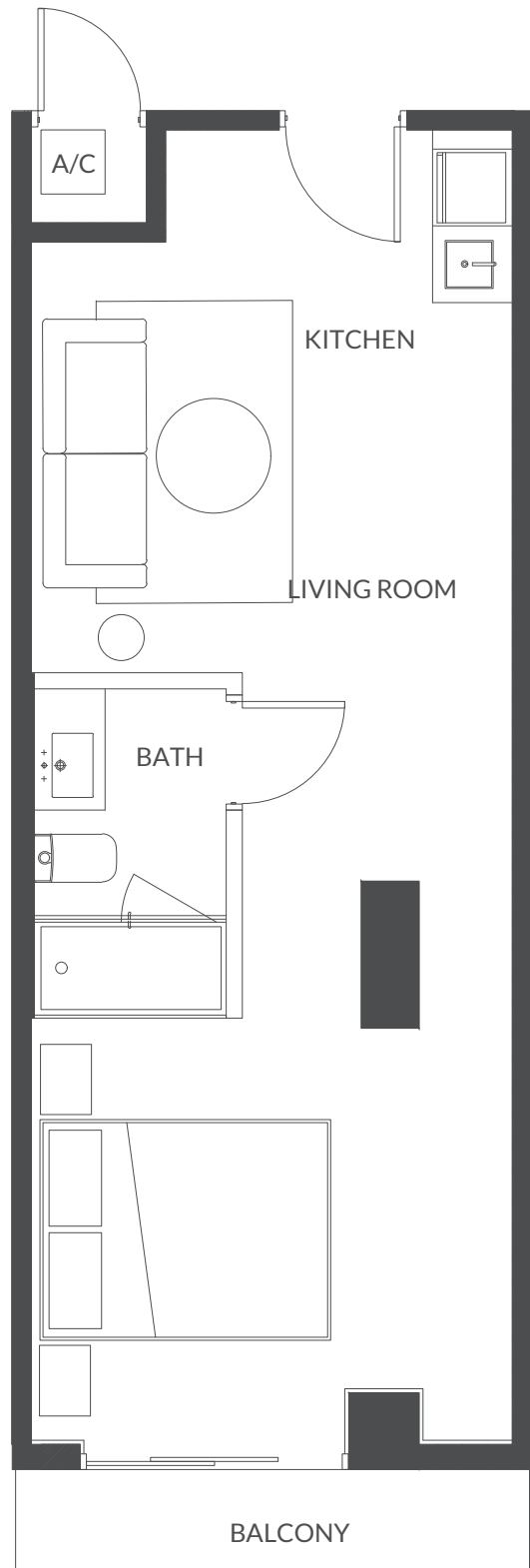

ARQUITECTONICAINTERIORS

Gensler



THE ABOVE DRAWINGS ARE CONCEPTUAL ONLY AND ARE SUBJECT TO CHANGE WITHOUT NOTICE AT THE DISCRETION OF THE DEVELOPER. THE DEVELOPER RESERVES THE RIGHT TO MAKE ADDITIONS, DELETIONS AND MODIFICATIONS TO THE DRAWINGS AS THE DEVELOPER MAY DEEM APPROPRIATE OR DESIRABLE. DIMENSIONS AND SQUARE FOOTAGES ARE APPROXIMATE AND MAY VARY WITH ACTUAL CONSTRUCTION.



HOTEL RESIDENCE COLLECTION

Line 07
Levels 4 - 7

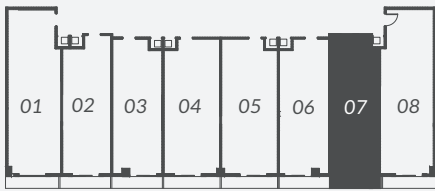

INTERIOR
419 SF | 38 M2

EXTERIOR
38 SF | 4 M2

TOTAL AREA
457 SF | 42 M2

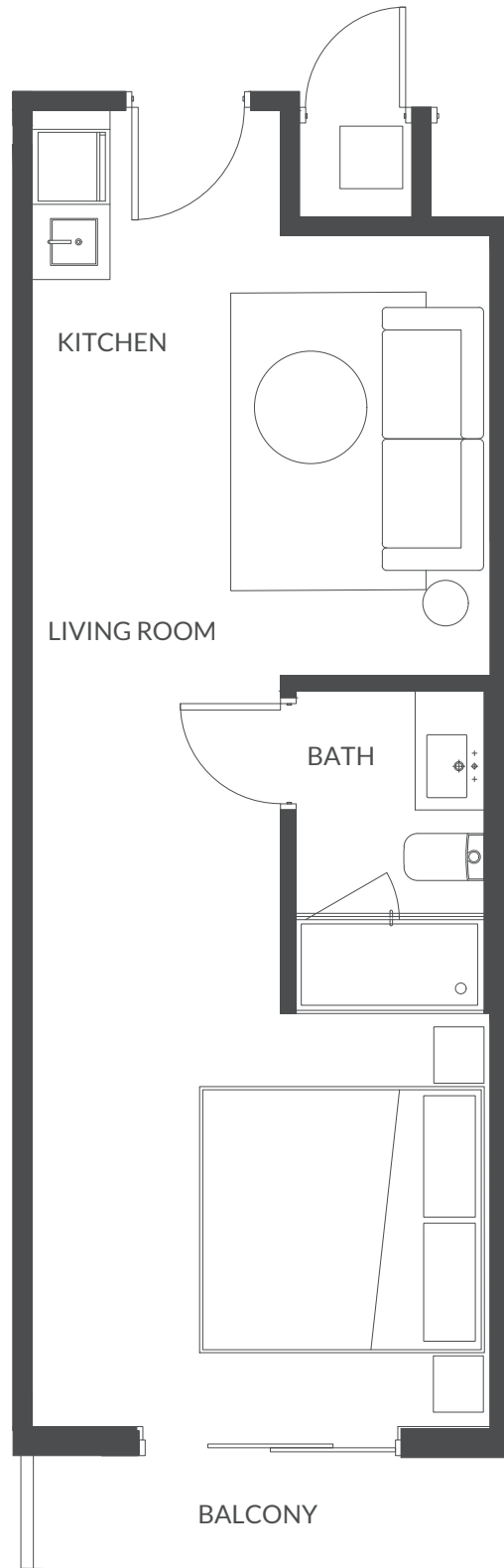

ARQUITECTONICAINTERIORS

Gensler



THE ABOVE DRAWINGS ARE CONCEPTUAL ONLY AND ARE SUBJECT TO CHANGE WITHOUT NOTICE AT THE DISCRETION OF THE DEVELOPER. THE DEVELOPER RESERVES THE RIGHT TO MAKE ADDITIONS, DELETIONS AND MODIFICATIONS TO THE DRAWINGS AS THE DEVELOPER MAY DEEM APPROPRIATE OR DESIRABLE. DIMENSIONS AND SQUARE FOOTAGES ARE APPROXIMATE AND MAY VARY WITH ACTUAL CONSTRUCTION.



HOTEL RESIDENCE COLLECTION

Line 08
Levels 4 - 7

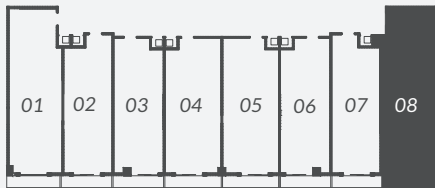

INTERIOR
540 SF | 50 M2

EXTERIOR
38 SF | 4 M2

TOTAL AREA
578 SF | 54 M2

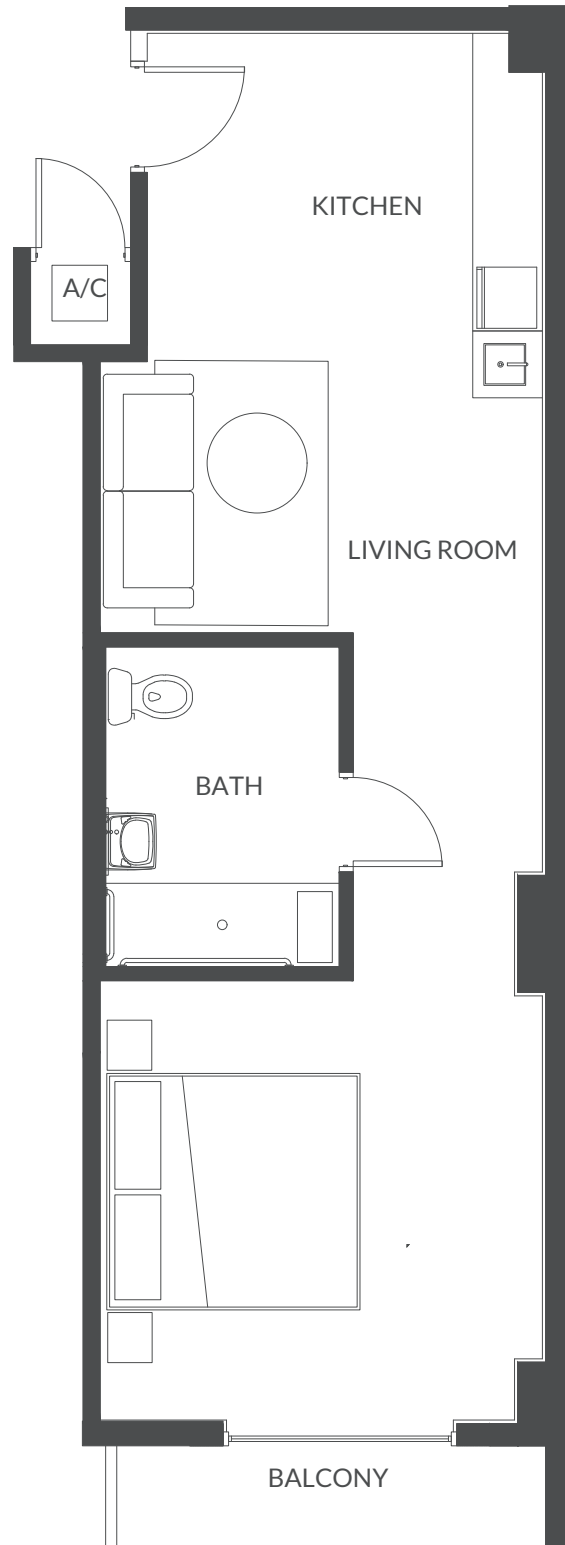

ARQUITECTONICAINTERIORS

Gensler



THE ABOVE DRAWINGS ARE CONCEPTUAL ONLY AND ARE SUBJECT TO CHANGE WITHOUT NOTICE AT THE DISCRETION OF THE DEVELOPER. THE DEVELOPER RESERVES THE RIGHT TO MAKE ADDITIONS, DELETIONS AND MODIFICATIONS TO THE DRAWINGS AS THE DEVELOPER MAY DEEM APPROPRIATE OR DESIRABLE. DIMENSIONS AND SQUARE FOOTAGES ARE APPROXIMATE AND MAY VARY WITH ACTUAL CONSTRUCTION.

SMART BRICKELL LUXE

Line 01
Levels 6 - 7
1 Bed / 1 Bath

INTERIOR
584 SF | 54 M2

EXTERIOR
35 SF | 3 M2

TOTAL AREA
619 SF | 57 M2

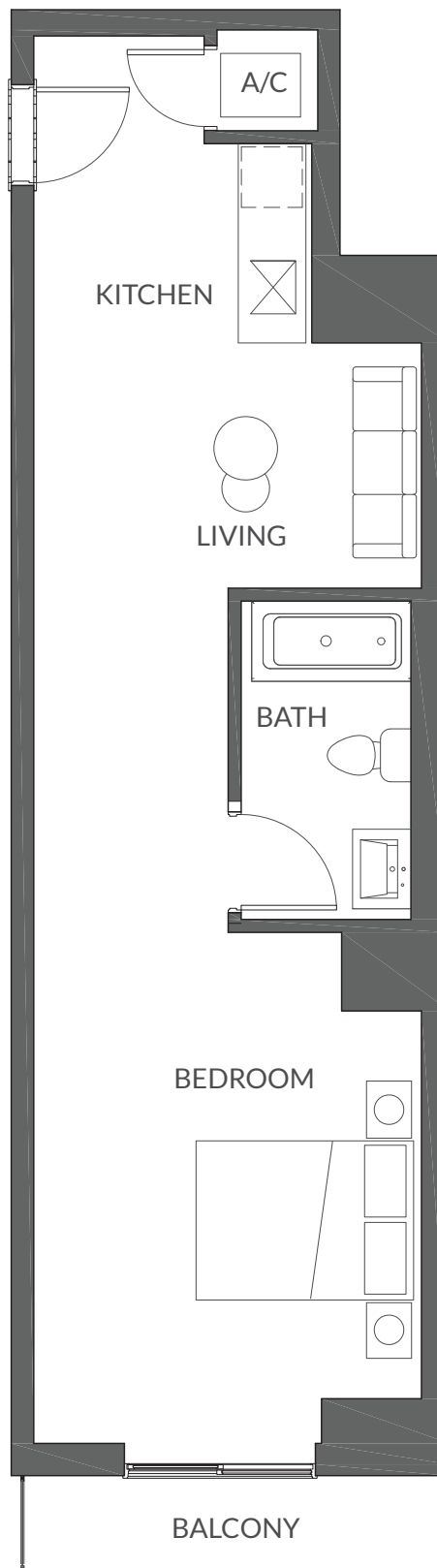
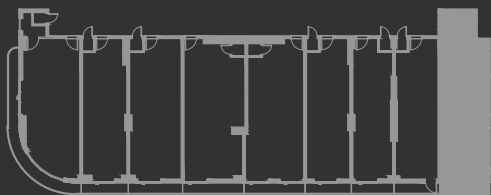

GINARD
studio

HABITATGROUP

ORAL REPRESENTATIONS CANNOT BE RELIED UPON AS CORRECTLY STATING THE REPRESENTATIONS OF THE DEVELOPER. FOR CORRECT REPRESENTATIONS, MAKE REFERENCE TO THIS BROCHURE AND THE DOCUMENTS REQUIRED BY SECTION 718.503, FLORIDA STATUTES, TO BE FURNISHED BY A DEVELOPER TO A BUYER OR LESSEE. THE ABOVE DRAWINGS ARE CONCEPTUAL ONLY AND ARE SUBJECT TO CHANGE WITHOUT NOTICE AT THE DISCRETION OF THE DEVELOPER. THE DEVELOPER RESERVES THE RIGHT TO MAKE ADDITIONS, DELETIONS AND MODIFICATIONS TO THE DRAWINGS AS THE DEVELOPER MAY DEEM APPROPRIATE OR DESIRABLE. DIMENSIONS AND SQUARE FOOTAGES ARE APPROXIMATE AND MAY VARY WITH ACTUAL CONSTRUCTION.

SMART BRICKELL LUXE



Line 02
Levels 6 - 7
1 Bed / 1 Bath

INTERIOR
464 SF | 43 M2

EXTERIOR
34 SF | 3 M2

TOTAL AREA
498 SF | 46 M2

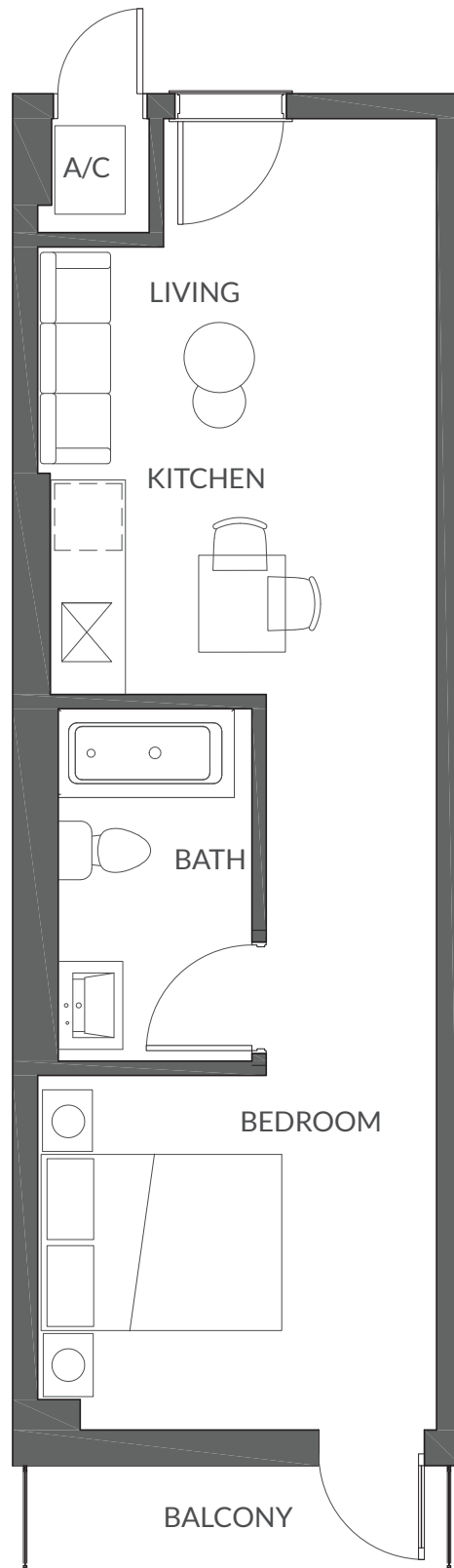
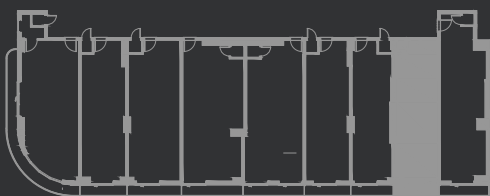

GINARD
studio



ORAL REPRESENTATIONS CANNOT BE RELIED UPON AS CORRECTLY STATING THE REPRESENTATIONS OF THE DEVELOPER. FOR CORRECT REPRESENTATIONS, MAKE REFERENCE TO THIS BROCHURE AND THE DOCUMENTS REQUIRED BY SECTION 718.503, FLORIDA STATUTES, TO BE FURNISHED BY A DEVELOPER TO A BUYER OR LESSEE. THE ABOVE DRAWINGS ARE CONCEPTUAL ONLY AND ARE SUBJECT TO CHANGE WITHOUT NOTICE AT THE DISCRETION OF THE DEVELOPER. THE DEVELOPER RESERVES THE RIGHT TO MAKE ADDITIONS, DELETIONS AND MODIFICATIONS TO THE DRAWINGS AS THE DEVELOPER MAY DEEM APPROPRIATE OR DESIRABLE. DIMENSIONS AND SQUARE FOOTAGES ARE APPROXIMATE AND MAY VARY WITH ACTUAL CONSTRUCTION.

SMART BRICKELL LUXE



Line 03 Levels 6 - 7

1 Bed / 1 Bath

INTERIOR

435 SF | 40 M2

EXTERIOR

30 SF | 3 M2

TOTAL AREA

465 SF | 43 M2

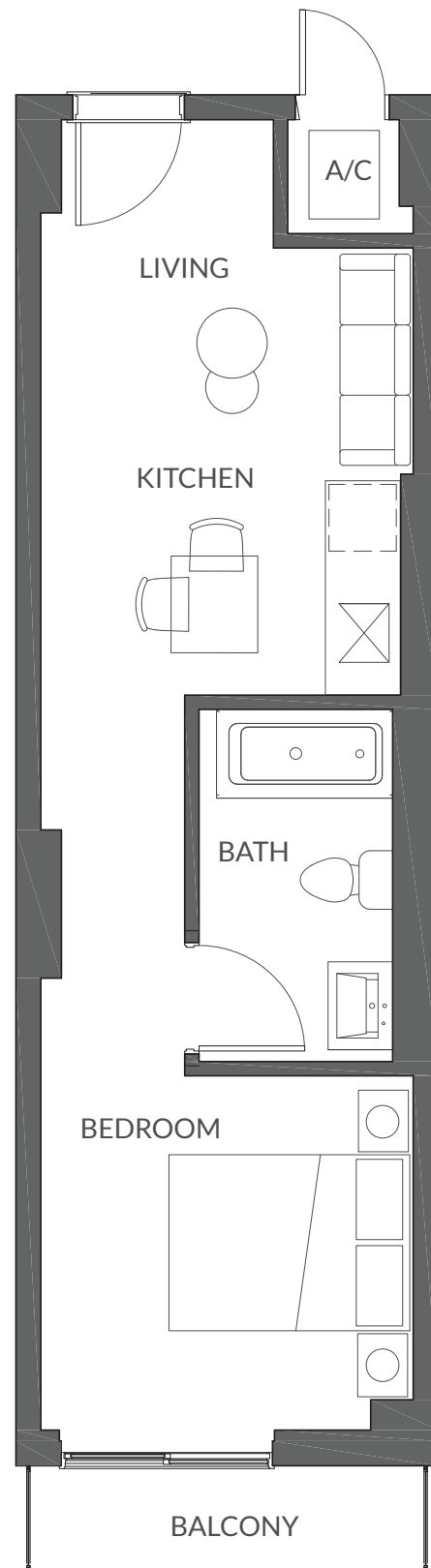
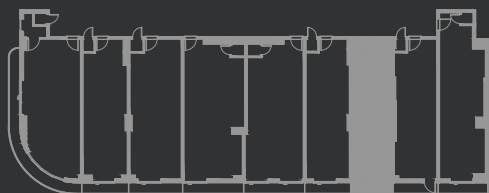

GINARD
studio



ORAL REPRESENTATIONS CANNOT BE RELIED UPON AS CORRECTLY STATING THE REPRESENTATIONS OF THE DEVELOPER. FOR CORRECT REPRESENTATIONS, MAKE REFERENCE TO THIS BROCHURE AND THE DOCUMENTS REQUIRED BY SECTION 718.503, FLORIDA STATUTES, TO BE FURNISHED BY A DEVELOPER TO A BUYER OR LESSEE. THE ABOVE DRAWINGS ARE CONCEPTUAL ONLY AND ARE SUBJECT TO CHANGE WITHOUT NOTICE AT THE DISCRETION OF THE DEVELOPER. THE DEVELOPER RESERVES THE RIGHT TO MAKE ADDITIONS, DELETIONS AND MODIFICATIONS TO THE DRAWINGS AS THE DEVELOPER MAY DEEM APPROPRIATE OR DESIRABLE. DIMENSIONS AND SQUARE FOOTAGES ARE APPROXIMATE AND MAY VARY WITH ACTUAL CONSTRUCTION.

SMART BRICKELL LUXE



Line 04
Levels 6 - 7
1 Bed / 1 Bath

INTERIOR
472 SF | 44 M2

EXTERIOR
33 SF | 3 M2

TOTAL AREA
505 SF | 47 M2

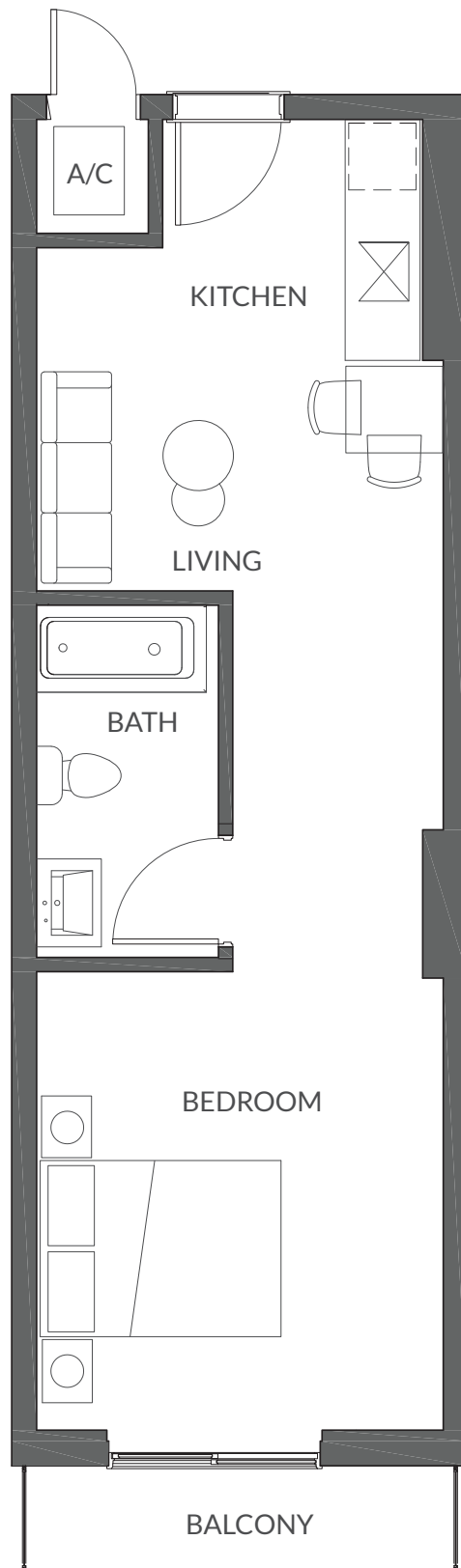

GINARD
studio

HABITATGROUP

ORAL REPRESENTATIONS CANNOT BE RELIED UPON AS CORRECTLY STATING THE REPRESENTATIONS OF THE DEVELOPER. FOR CORRECT REPRESENTATIONS, MAKE REFERENCE TO THIS BROCHURE AND THE DOCUMENTS REQUIRED BY SECTION 718.503, FLORIDA STATUTES, TO BE FURNISHED BY A DEVELOPER TO A BUYER OR LESSEE. THE ABOVE DRAWINGS ARE CONCEPTUAL ONLY AND ARE SUBJECT TO CHANGE WITHOUT NOTICE AT THE DISCRETION OF THE DEVELOPER. THE DEVELOPER RESERVES THE RIGHT TO MAKE ADDITIONS, DELETIONS AND MODIFICATIONS TO THE DRAWINGS AS THE DEVELOPER MAY DEEM APPROPRIATE OR DESIRABLE. DIMENSIONS AND SQUARE FOOTAGES ARE APPROXIMATE AND MAY VARY WITH ACTUAL CONSTRUCTION.

SMART BRICKELL LUXE

Line 05
Levels 6 - 7
1 Bed / 1 Bath

INTERIOR
595 SF | 55 M2

EXTERIOR
44 SF | 4 M2

TOTAL AREA
639 SF | 59 M2



GINARD
studio



ORAL REPRESENTATIONS CANNOT BE RELIED UPON AS CORRECTLY STATING THE REPRESENTATIONS OF THE DEVELOPER. FOR CORRECT REPRESENTATIONS, MAKE REFERENCE TO THIS BROCHURE AND THE DOCUMENTS REQUIRED BY SECTION 718.503, FLORIDA STATUTES, TO BE FURNISHED BY A DEVELOPER TO A BUYER OR LESSEE. THE ABOVE DRAWINGS ARE CONCEPTUAL ONLY AND ARE SUBJECT TO CHANGE WITHOUT NOTICE AT THE DISCRETION OF THE DEVELOPER. THE DEVELOPER RESERVES THE RIGHT TO MAKE ADDITIONS, DELETIONS AND MODIFICATIONS TO THE DRAWINGS AS THE DEVELOPER MAY DEEM APPROPRIATE OR DESIRABLE. DIMENSIONS AND SQUARE FOOTAGES ARE APPROXIMATE AND MAY VARY WITH ACTUAL CONSTRUCTION.

SMART BRICKELL LUXE



Line 06
Levels 6 - 7

1 Bed / 1 Bath

INTERIOR

645 SF | 60 M²

EXTERIOR

44 SF | 4 M²

TOTAL AREA

689 SF | 64 M²



GINARD
studio



ORAL REPRESENTATIONS CANNOT BE RELIED UPON AS CORRECTLY STATING THE REPRESENTATIONS OF THE DEVELOPER. FOR CORRECT REPRESENTATIONS, MAKE REFERENCE TO THIS BROCHURE AND THE DOCUMENTS REQUIRED BY SECTION 718.503, FLORIDA STATUTES, TO BE FURNISHED BY A DEVELOPER TO A BUYER OR LESSEE. THE ABOVE DRAWINGS ARE CONCEPTUAL ONLY AND ARE SUBJECT TO CHANGE WITHOUT NOTICE AT THE DISCRETION OF THE DEVELOPER. THE DEVELOPER RESERVES THE RIGHT TO MAKE ADDITIONS, DELETIONS AND MODIFICATIONS TO THE DRAWINGS AS THE DEVELOPER MAY DEEM APPROPRIATE OR DESIRABLE. DIMENSIONS AND SQUARE FOOTAGES ARE APPROXIMATE AND MAY VARY WITH ACTUAL CONSTRUCTION.

SMART BRICKELL LUXE



Line 07
Levels 6 - 7
1 Bed / 1 Bath

INTERIOR
554 SF | 51 M2

EXTERIOR
39 SF | 4 M2

TOTAL AREA
593 SF | 55 M2

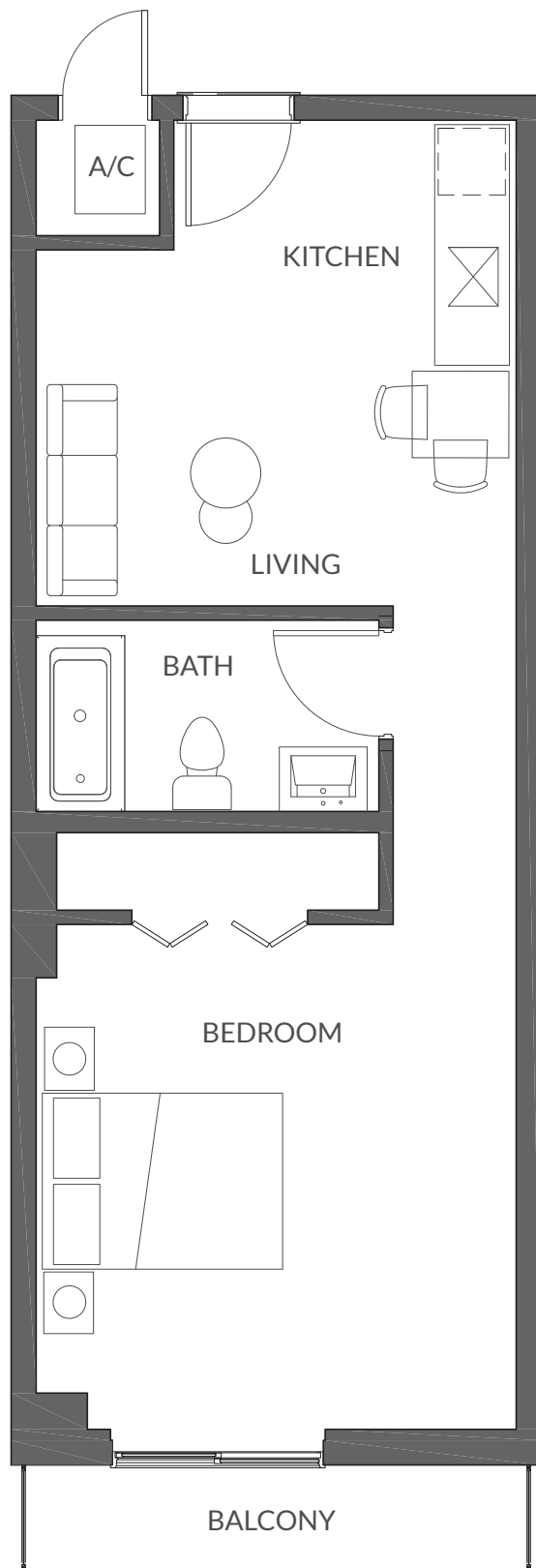

GINARD
studio

HABITATGROUP

ORAL REPRESENTATIONS CANNOT BE RELIED UPON AS CORRECTLY STATING THE REPRESENTATIONS OF THE DEVELOPER. FOR CORRECT REPRESENTATIONS, MAKE REFERENCE TO THIS BROCHURE AND THE DOCUMENTS REQUIRED BY SECTION 718.503, FLORIDA STATUTES, TO BE FURNISHED BY A DEVELOPER TO A BUYER OR LESSEE. THE ABOVE DRAWINGS ARE CONCEPTUAL ONLY AND ARE SUBJECT TO CHANGE WITHOUT NOTICE AT THE DISCRETION OF THE DEVELOPER. THE DEVELOPER RESERVES THE RIGHT TO MAKE ADDITIONS, DELETIONS AND MODIFICATIONS TO THE DRAWINGS AS THE DEVELOPER MAY DEEM APPROPRIATE OR DESIRABLE. DIMENSIONS AND SQUARE FOOTAGES ARE APPROXIMATE AND MAY VARY WITH ACTUAL CONSTRUCTION.

SMART BRICKELL LUXE



Line 08
Levels 6 - 7
1 Bed / 1 Bath

INTERIOR
481 SF | 45 M2

EXTERIOR
34 SF | 3 M2

TOTAL AREA
515 SF | 48 M2

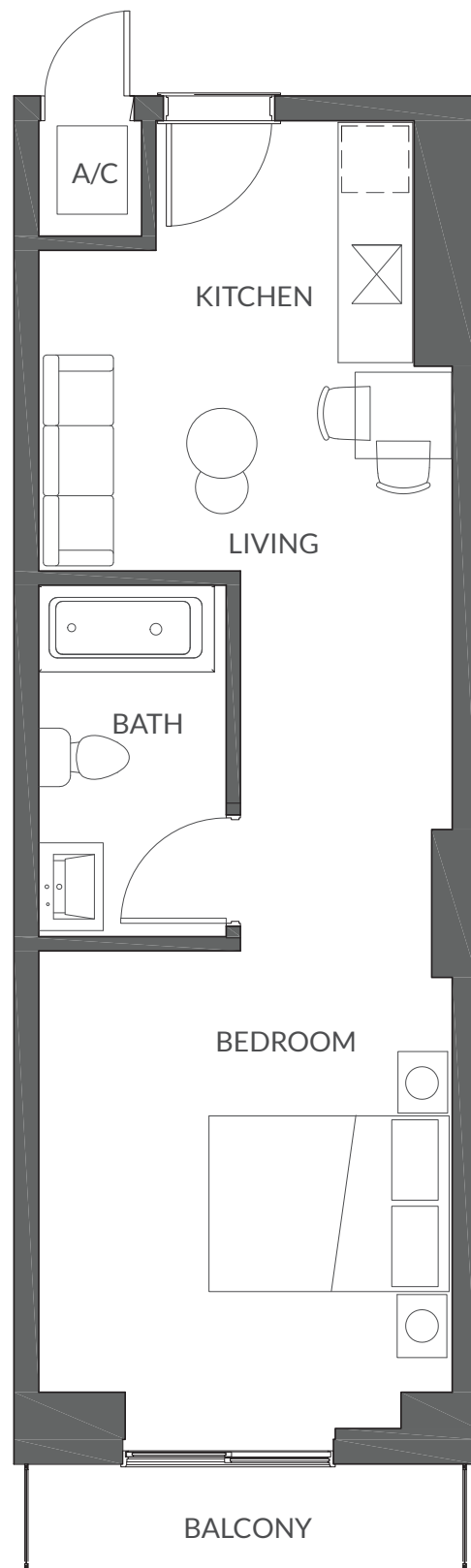
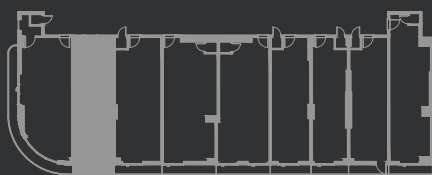

GINARD
studio



ORAL REPRESENTATIONS CANNOT BE RELIED UPON AS CORRECTLY STATING THE REPRESENTATIONS OF THE DEVELOPER. FOR CORRECT REPRESENTATIONS, MAKE REFERENCE TO THIS BROCHURE AND THE DOCUMENTS REQUIRED BY SECTION 718.503, FLORIDA STATUTES, TO BE FURNISHED BY A DEVELOPER TO A BUYER OR LESSEE. THE ABOVE DRAWINGS ARE CONCEPTUAL ONLY AND ARE SUBJECT TO CHANGE WITHOUT NOTICE AT THE DISCRETION OF THE DEVELOPER. THE DEVELOPER RESERVES THE RIGHT TO MAKE ADDITIONS, DELETIONS AND MODIFICATIONS TO THE DRAWINGS AS THE DEVELOPER MAY DEEM APPROPRIATE OR DESIRABLE. DIMENSIONS AND SQUARE FOOTAGES ARE APPROXIMATE AND MAY VARY WITH ACTUAL CONSTRUCTION.

SMART BRICKELL LUXE



Line 09
Levels 6 - 7

1 Bed / 1 Bath

INTERIOR

641 SF | 60 M2

EXTERIOR

133 SF | 12 M2

TOTAL AREA

774 SF | 72 M2

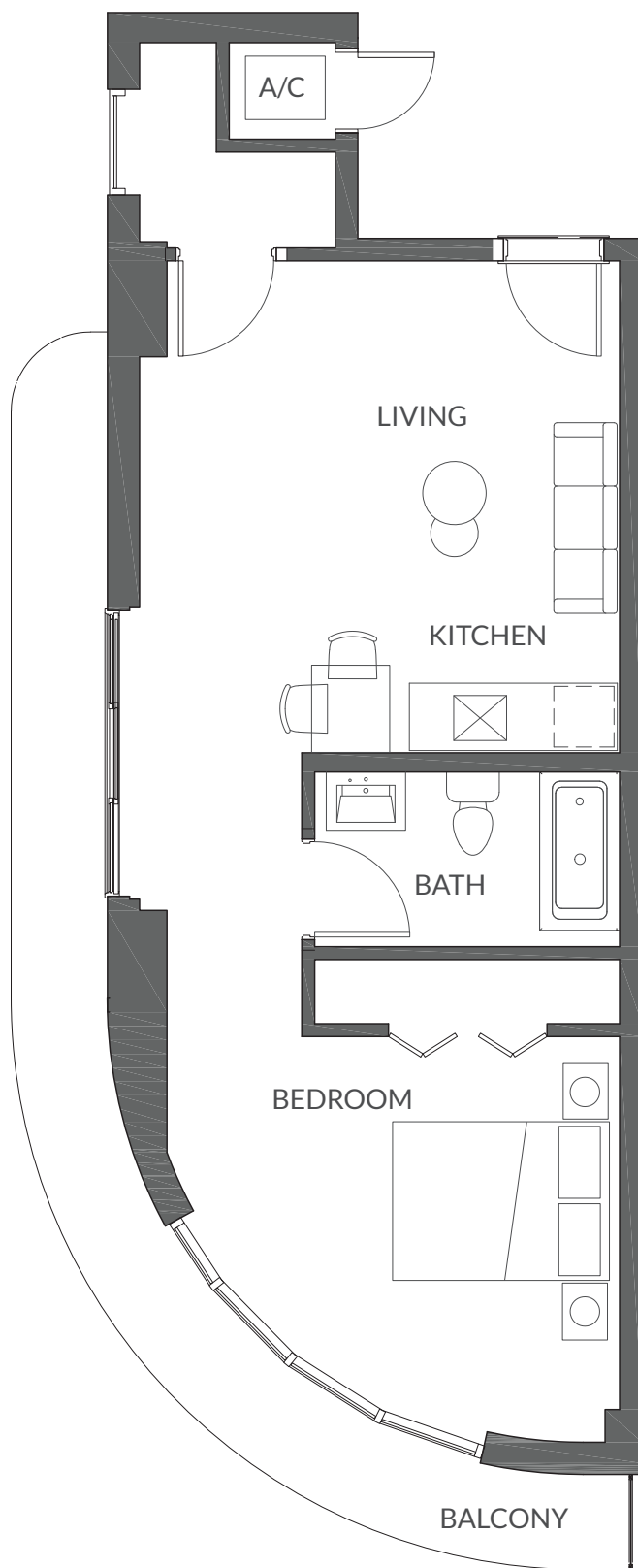

GINARD
studio

HABITATGROUP

ORAL REPRESENTATIONS CANNOT BE RELIED UPON AS CORRECTLY STATING THE REPRESENTATIONS OF THE DEVELOPER. FOR CORRECT REPRESENTATIONS, MAKE REFERENCE TO THIS BROCHURE AND THE DOCUMENTS REQUIRED BY SECTION 718.503, FLORIDA STATUTES, TO BE FURNISHED BY A DEVELOPER TO A BUYER OR LESSEE. THE ABOVE DRAWINGS ARE CONCEPTUAL ONLY AND ARE SUBJECT TO CHANGE WITHOUT NOTICE AT THE DISCRETION OF THE DEVELOPER. THE DEVELOPER RESERVES THE RIGHT TO MAKE ADDITIONS, DELETIONS AND MODIFICATIONS TO THE DRAWINGS AS THE DEVELOPER MAY DEEM APPROPRIATE OR DESIRABLE. DIMENSIONS AND SQUARE FOOTAGES ARE APPROXIMATE AND MAY VARY WITH ACTUAL CONSTRUCTION.

SMART
BRICKELL
LUXE 

FLOOR PLANS

SMART BRICKELL LUXE

Line 01
Levels 6 - 7
1 Bed / 1 Bath

INTERIOR
584 SF | 54 M2

EXTERIOR
35 SF | 3 M2

TOTAL AREA
619 SF | 57 M2

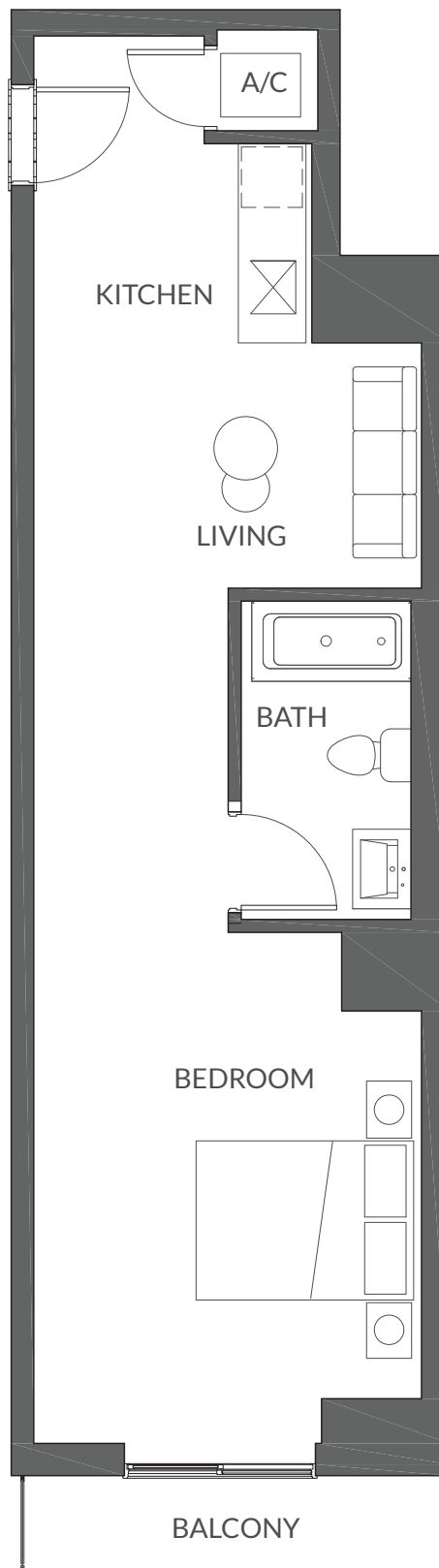
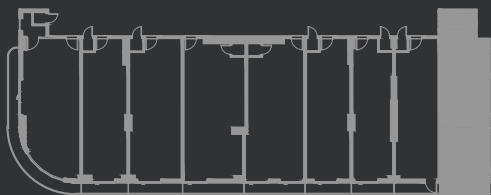

GINARD
studio

HABITATGROUP

ORAL REPRESENTATIONS CANNOT BE RELIED UPON AS CORRECTLY STATING THE REPRESENTATIONS OF THE DEVELOPER. FOR CORRECT REPRESENTATIONS, MAKE REFERENCE TO THIS BROCHURE AND THE DOCUMENTS REQUIRED BY SECTION 718.503, FLORIDA STATUTES, TO BE FURNISHED BY A DEVELOPER TO A BUYER OR LESSEE. THE ABOVE DRAWINGS ARE CONCEPTUAL ONLY AND ARE SUBJECT TO CHANGE WITHOUT NOTICE AT THE DISCRETION OF THE DEVELOPER. THE DEVELOPER RESERVES THE RIGHT TO MAKE ADDITIONS, DELETIONS AND MODIFICATIONS TO THE DRAWINGS AS THE DEVELOPER MAY DEEM APPROPRIATE OR DESIRABLE. DIMENSIONS AND SQUARE FOOTAGES ARE APPROXIMATE AND MAY VARY WITH ACTUAL CONSTRUCTION.

SMART BRICKELL LUXE



Line 02
Levels 6 - 7
1 Bed / 1 Bath

INTERIOR
464 SF | 43 M2

EXTERIOR
34 SF | 3 M2

TOTAL AREA
498 SF | 46 M2

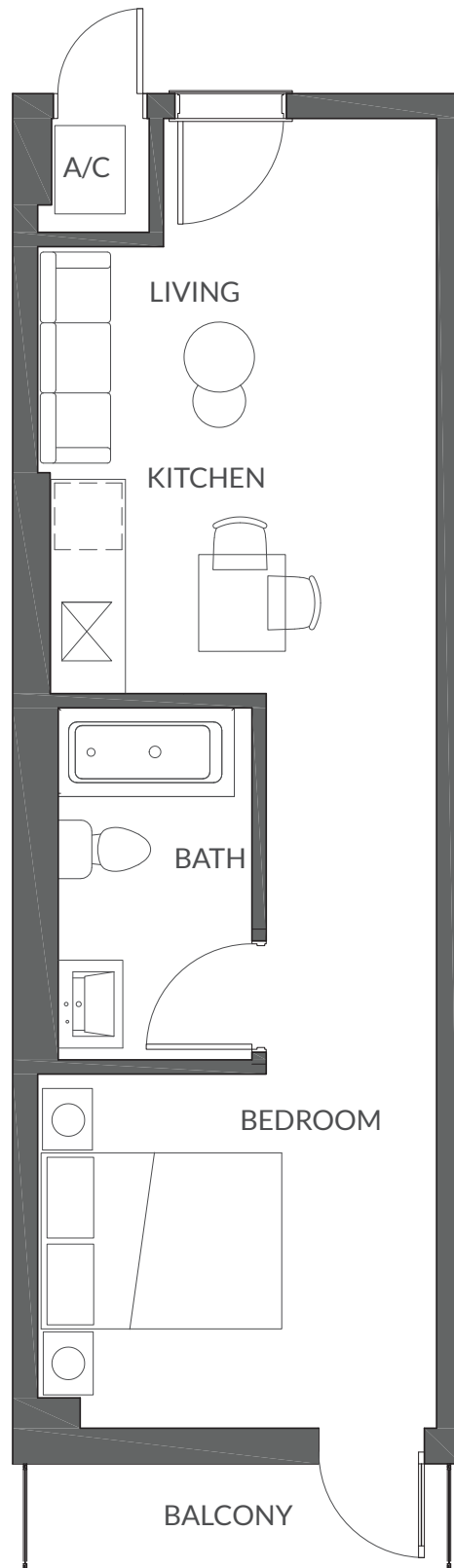
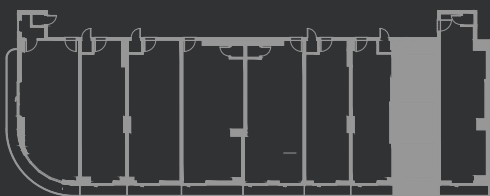

GINARD
studio



ORAL REPRESENTATIONS CANNOT BE RELIED UPON AS CORRECTLY STATING THE REPRESENTATIONS OF THE DEVELOPER. FOR CORRECT REPRESENTATIONS, MAKE REFERENCE TO THIS BROCHURE AND THE DOCUMENTS REQUIRED BY SECTION 718.503, FLORIDA STATUTES, TO BE FURNISHED BY A DEVELOPER TO A BUYER OR LESSEE. THE ABOVE DRAWINGS ARE CONCEPTUAL ONLY AND ARE SUBJECT TO CHANGE WITHOUT NOTICE AT THE DISCRETION OF THE DEVELOPER. THE DEVELOPER RESERVES THE RIGHT TO MAKE ADDITIONS, DELETIONS AND MODIFICATIONS TO THE DRAWINGS AS THE DEVELOPER MAY DEEM APPROPRIATE OR DESIRABLE. DIMENSIONS AND SQUARE FOOTAGES ARE APPROXIMATE AND MAY VARY WITH ACTUAL CONSTRUCTION.

SMART BRICKELL LUXE



Line 03 Levels 6 - 7

1 Bed / 1 Bath

INTERIOR

435 SF | 40 M2

EXTERIOR

30 SF | 3 M2

TOTAL AREA

465 SF | 43 M2

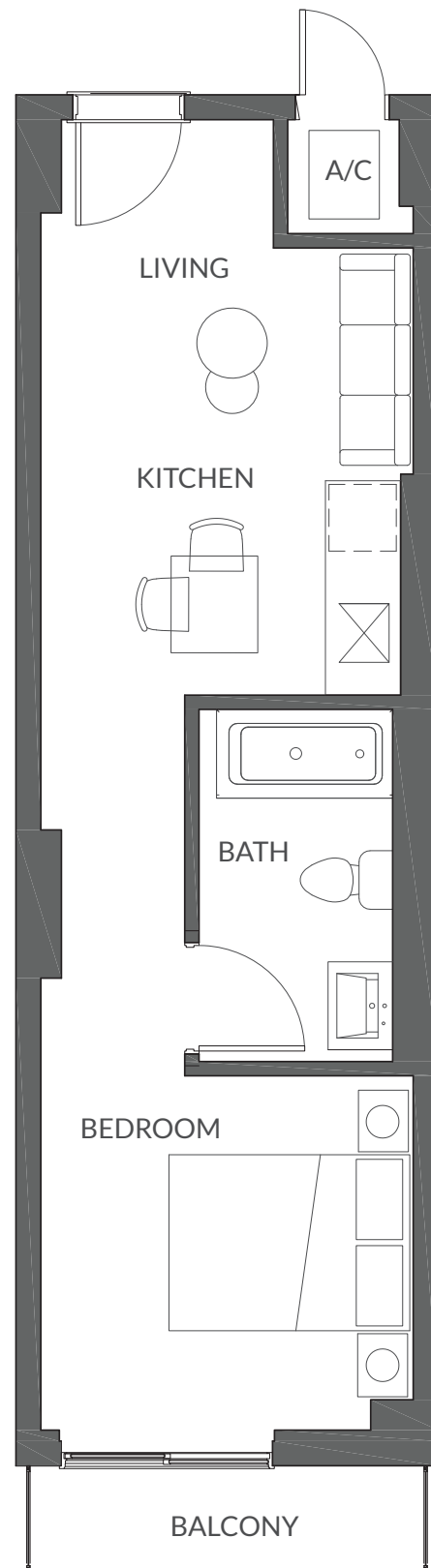
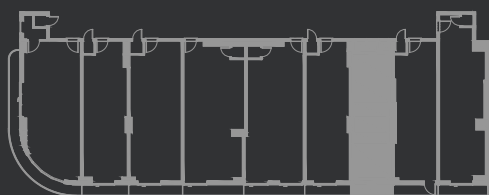

GINARD
studio



ORAL REPRESENTATIONS CANNOT BE RELIED UPON AS CORRECTLY STATING THE REPRESENTATIONS OF THE DEVELOPER. FOR CORRECT REPRESENTATIONS, MAKE REFERENCE TO THIS BROCHURE AND THE DOCUMENTS REQUIRED BY SECTION 718.503, FLORIDA STATUTES, TO BE FURNISHED BY A DEVELOPER TO A BUYER OR LESSEE. THE ABOVE DRAWINGS ARE CONCEPTUAL ONLY AND ARE SUBJECT TO CHANGE WITHOUT NOTICE AT THE DISCRETION OF THE DEVELOPER. THE DEVELOPER RESERVES THE RIGHT TO MAKE ADDITIONS, DELETIONS AND MODIFICATIONS TO THE DRAWINGS AS THE DEVELOPER MAY DEEM APPROPRIATE OR DESIRABLE. DIMENSIONS AND SQUARE FOOTAGES ARE APPROXIMATE AND MAY VARY WITH ACTUAL CONSTRUCTION.

SMART BRICKELL LUXE



Line 04
Levels 6 - 7
1 Bed / 1 Bath

INTERIOR
472 SF | 44 M2

EXTERIOR
33 SF | 3 M2

TOTAL AREA
505 SF | 47 M2

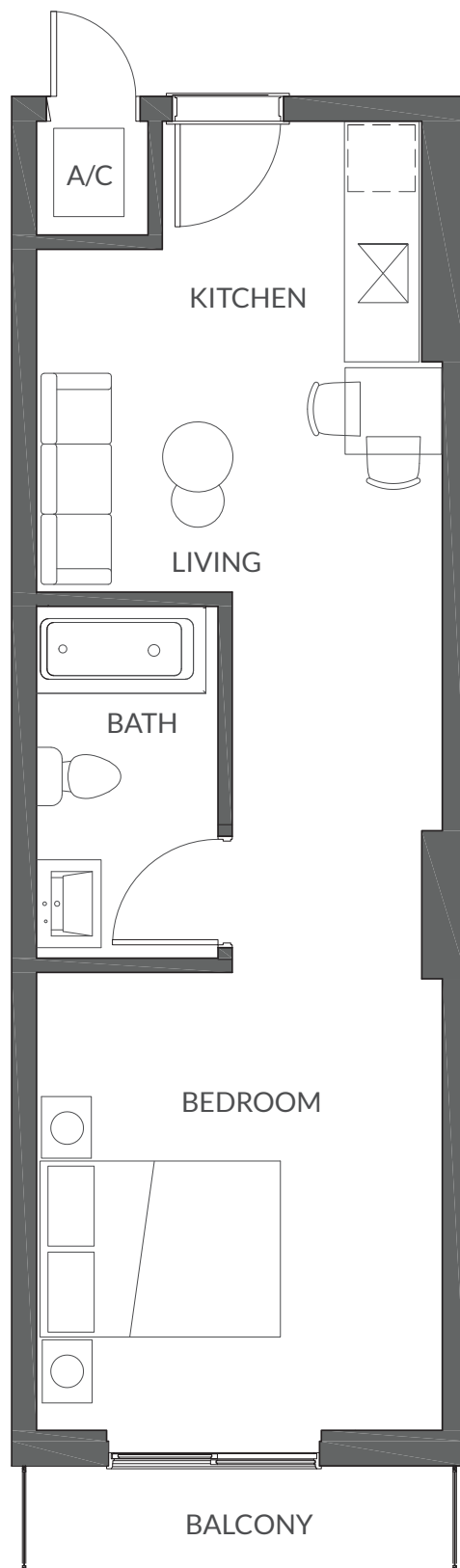

GINARD
studio

HABITATGROUP

ORAL REPRESENTATIONS CANNOT BE RELIED UPON AS CORRECTLY STATING THE REPRESENTATIONS OF THE DEVELOPER. FOR CORRECT REPRESENTATIONS, MAKE REFERENCE TO THIS BROCHURE AND THE DOCUMENTS REQUIRED BY SECTION 718.503, FLORIDA STATUTES, TO BE FURNISHED BY A DEVELOPER TO A BUYER OR LESSEE. THE ABOVE DRAWINGS ARE CONCEPTUAL ONLY AND ARE SUBJECT TO CHANGE WITHOUT NOTICE AT THE DISCRETION OF THE DEVELOPER. THE DEVELOPER RESERVES THE RIGHT TO MAKE ADDITIONS, DELETIONS AND MODIFICATIONS TO THE DRAWINGS AS THE DEVELOPER MAY DEEM APPROPRIATE OR DESIRABLE. DIMENSIONS AND SQUARE FOOTAGES ARE APPROXIMATE AND MAY VARY WITH ACTUAL CONSTRUCTION.

SMART BRICKELL LUXE

Line 05
Levels 6 - 7
1 Bed / 1 Bath

INTERIOR
595 SF | 55 M2

EXTERIOR
44 SF | 4 M2

TOTAL AREA
639 SF | 59 M2



GINARD
studio

HABITATGROUP

ORAL REPRESENTATIONS CANNOT BE RELIED UPON AS CORRECTLY STATING THE REPRESENTATIONS OF THE DEVELOPER. FOR CORRECT REPRESENTATIONS, MAKE REFERENCE TO THIS BROCHURE AND THE DOCUMENTS REQUIRED BY SECTION 718.503, FLORIDA STATUTES, TO BE FURNISHED BY A DEVELOPER TO A BUYER OR LESSEE. THE ABOVE DRAWINGS ARE CONCEPTUAL ONLY AND ARE SUBJECT TO CHANGE WITHOUT NOTICE AT THE DISCRETION OF THE DEVELOPER. THE DEVELOPER RESERVES THE RIGHT TO MAKE ADDITIONS, DELETIONS AND MODIFICATIONS TO THE DRAWINGS AS THE DEVELOPER MAY DEEM APPROPRIATE OR DESIRABLE. DIMENSIONS AND SQUARE FOOTAGES ARE APPROXIMATE AND MAY VARY WITH ACTUAL CONSTRUCTION.

SMART BRICKELL LUXE



Line 06
Levels 6 - 7

1 Bed / 1 Bath

INTERIOR

645 SF | 60 M²

EXTERIOR

44 SF | 4 M²

TOTAL AREA

689 SF | 64 M²

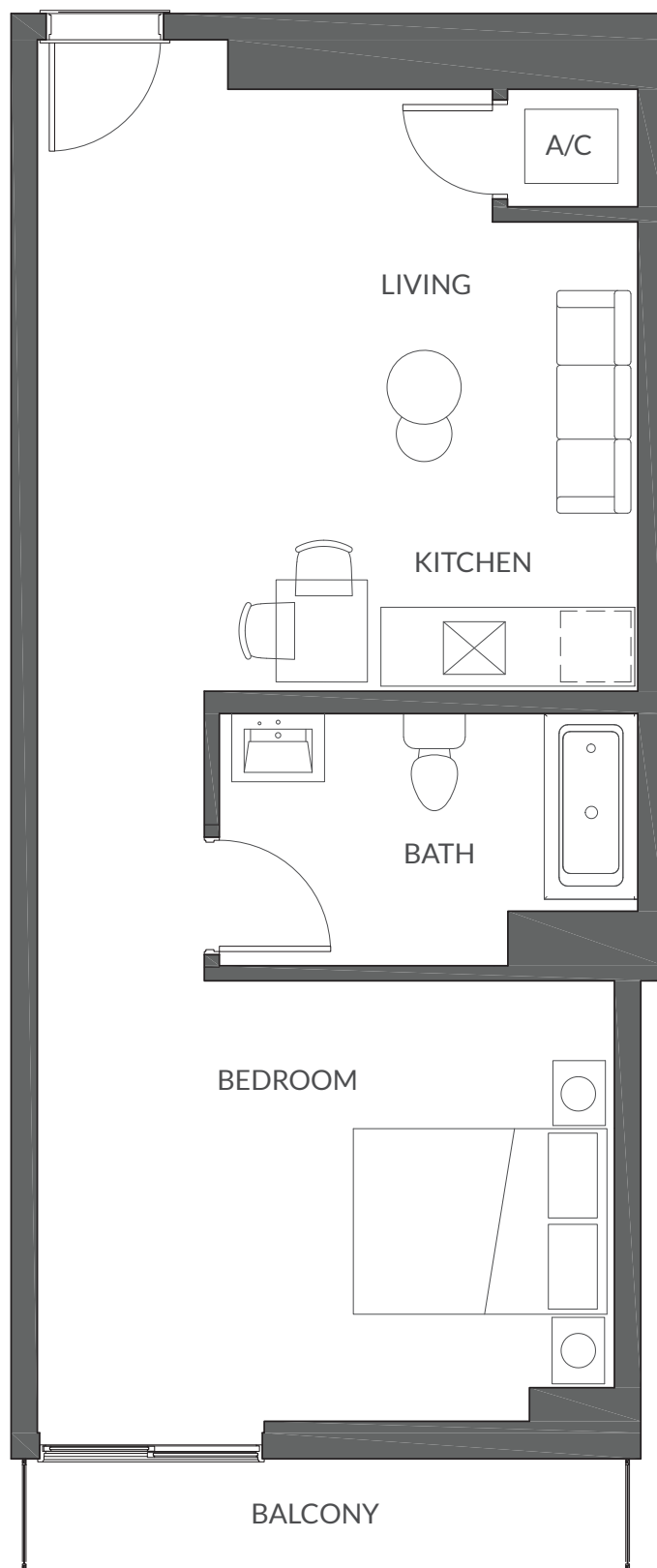
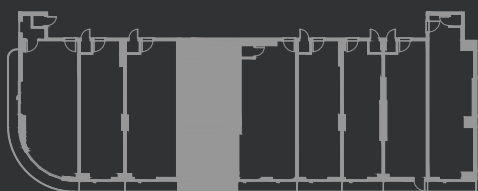

GINARD
studio



ORAL REPRESENTATIONS CANNOT BE RELIED UPON AS CORRECTLY STATING THE REPRESENTATIONS OF THE DEVELOPER. FOR CORRECT REPRESENTATIONS, MAKE REFERENCE TO THIS BROCHURE AND THE DOCUMENTS REQUIRED BY SECTION 718.503, FLORIDA STATUTES, TO BE FURNISHED BY A DEVELOPER TO A BUYER OR LESSEE. THE ABOVE DRAWINGS ARE CONCEPTUAL ONLY AND ARE SUBJECT TO CHANGE WITHOUT NOTICE AT THE DISCRETION OF THE DEVELOPER. THE DEVELOPER RESERVES THE RIGHT TO MAKE ADDITIONS, DELETIONS AND MODIFICATIONS TO THE DRAWINGS AS THE DEVELOPER MAY DEEM APPROPRIATE OR DESIRABLE. DIMENSIONS AND SQUARE FOOTAGES ARE APPROXIMATE AND MAY VARY WITH ACTUAL CONSTRUCTION.

SMART BRICKELL LUXE



Line 07
Levels 6 - 7
1 Bed / 1 Bath

INTERIOR
554 SF | 51 M2

EXTERIOR
39 SF | 4 M2

TOTAL AREA
593 SF | 55 M2

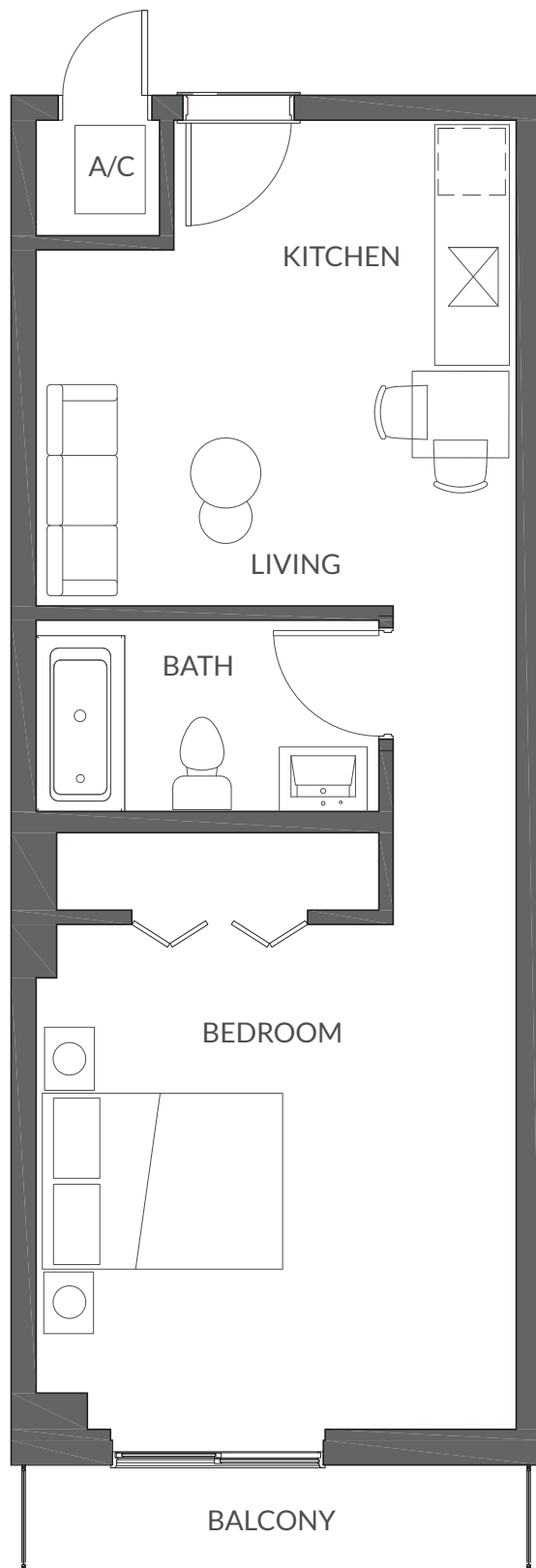

GINARD
studio

HABITATGROUP

ORAL REPRESENTATIONS CANNOT BE RELIED UPON AS CORRECTLY STATING THE REPRESENTATIONS OF THE DEVELOPER. FOR CORRECT REPRESENTATIONS, MAKE REFERENCE TO THIS BROCHURE AND THE DOCUMENTS REQUIRED BY SECTION 718.503, FLORIDA STATUTES, TO BE FURNISHED BY A DEVELOPER TO A BUYER OR LESSEE. THE ABOVE DRAWINGS ARE CONCEPTUAL ONLY AND ARE SUBJECT TO CHANGE WITHOUT NOTICE AT THE DISCRETION OF THE DEVELOPER. THE DEVELOPER RESERVES THE RIGHT TO MAKE ADDITIONS, DELETIONS AND MODIFICATIONS TO THE DRAWINGS AS THE DEVELOPER MAY DEEM APPROPRIATE OR DESIRABLE. DIMENSIONS AND SQUARE FOOTAGES ARE APPROXIMATE AND MAY VARY WITH ACTUAL CONSTRUCTION.

SMART BRICKELL LUXE

Line 08
Levels 6 - 7
1 Bed / 1 Bath

INTERIOR
481 SF | 45 M2

EXTERIOR
34 SF | 3 M2

TOTAL AREA
515 SF | 48 M2

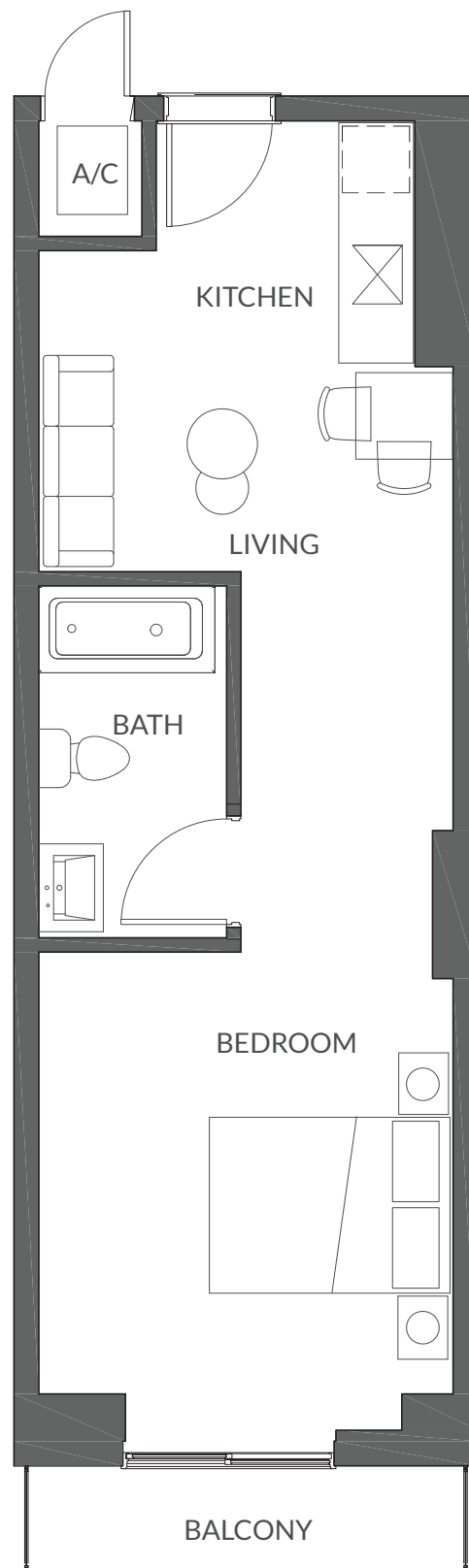

GINARD
studio

HABITATGROUP

ORAL REPRESENTATIONS CANNOT BE RELIED UPON AS CORRECTLY STATING THE REPRESENTATIONS OF THE DEVELOPER. FOR CORRECT REPRESENTATIONS, MAKE REFERENCE TO THIS BROCHURE AND THE DOCUMENTS REQUIRED BY SECTION 718.503, FLORIDA STATUTES, TO BE FURNISHED BY A DEVELOPER TO A BUYER OR LESSEE. THE ABOVE DRAWINGS ARE CONCEPTUAL ONLY AND ARE SUBJECT TO CHANGE WITHOUT NOTICE AT THE DISCRETION OF THE DEVELOPER. THE DEVELOPER RESERVES THE RIGHT TO MAKE ADDITIONS, DELETIONS AND MODIFICATIONS TO THE DRAWINGS AS THE DEVELOPER MAY DEEM APPROPRIATE OR DESIRABLE. DIMENSIONS AND SQUARE FOOTAGES ARE APPROXIMATE AND MAY VARY WITH ACTUAL CONSTRUCTION.

SMART BRICKELL LUXE



Line 09
Levels 6 - 7

1 Bed / 1 Bath

INTERIOR

641 SF | 60 M2

EXTERIOR

133 SF | 12 M2

TOTAL AREA

774 SF | 72 M2

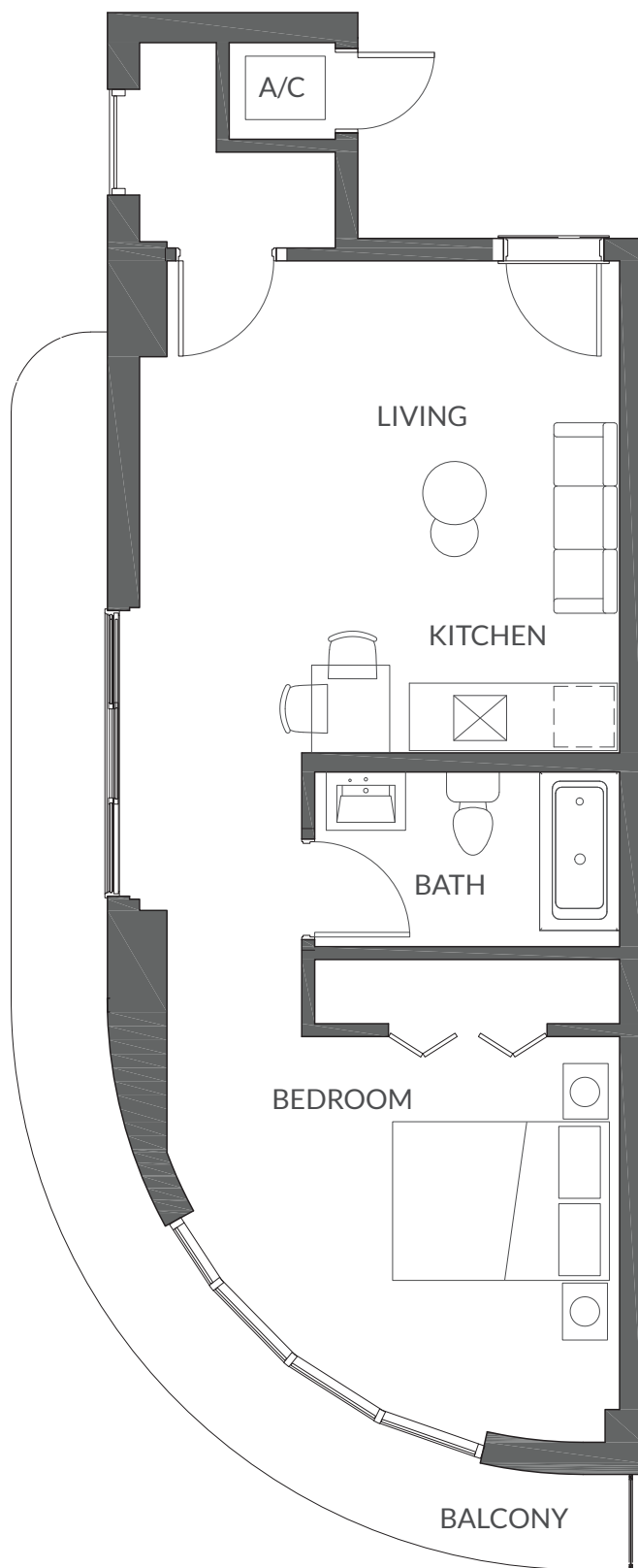

GINARD
studio

HABITATGROUP

ORAL REPRESENTATIONS CANNOT BE RELIED UPON AS CORRECTLY STATING THE REPRESENTATIONS OF THE DEVELOPER. FOR CORRECT REPRESENTATIONS, MAKE REFERENCE TO THIS BROCHURE AND THE DOCUMENTS REQUIRED BY SECTION 718.503, FLORIDA STATUTES, TO BE FURNISHED BY A DEVELOPER TO A BUYER OR LESSEE. THE ABOVE DRAWINGS ARE CONCEPTUAL ONLY AND ARE SUBJECT TO CHANGE WITHOUT NOTICE AT THE DISCRETION OF THE DEVELOPER. THE DEVELOPER RESERVES THE RIGHT TO MAKE ADDITIONS, DELETIONS AND MODIFICATIONS TO THE DRAWINGS AS THE DEVELOPER MAY DEEM APPROPRIATE OR DESIRABLE. DIMENSIONS AND SQUARE FOOTAGES ARE APPROXIMATE AND MAY VARY WITH ACTUAL CONSTRUCTION.

SMART BRICKELL LUXE



Line 04

PH Level 23

1 Bed / 2 Bath + Den

INTERIOR

857 SF | 80 M2

EXTERIOR

171 SF | 16 M2

TOTAL AREA

1028 SF | 96 M2

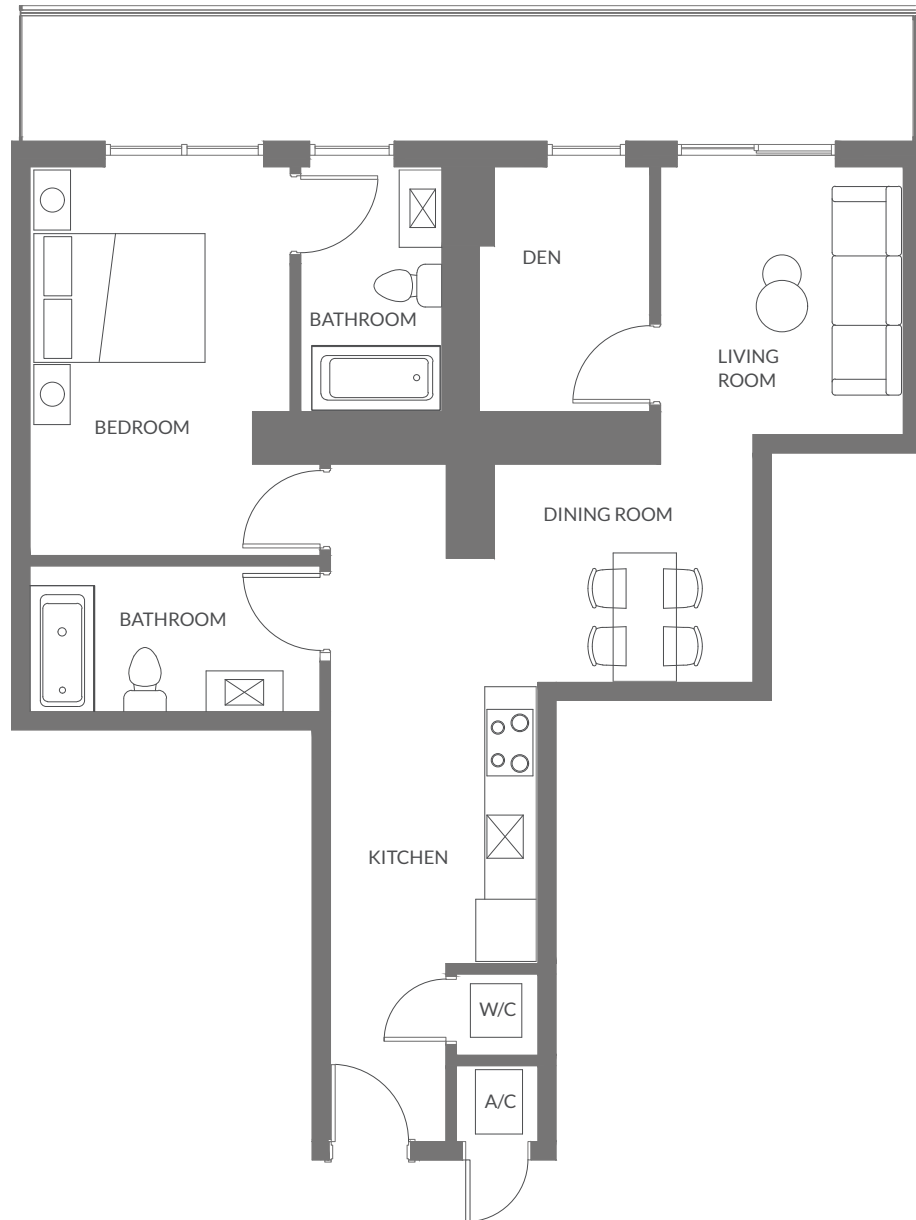
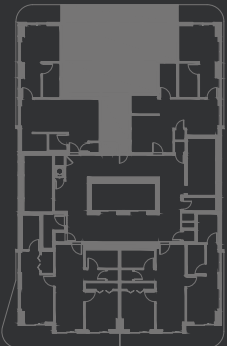

GINARD
studio



ORAL REPRESENTATIONS CANNOT BE RELIED UPON AS CORRECTLY STATING THE REPRESENTATIONS OF THE DEVELOPER. FOR CORRECT REPRESENTATIONS, MAKE REFERENCE TO THIS BROCHURE AND THE DOCUMENTS REQUIRED BY SECTION 718.503, FLORIDA STATUTES, TO BE FURNISHED BY A DEVELOPER TO A BUYER OR LESSEE. THE ABOVE DRAWINGS ARE CONCEPTUAL ONLY AND ARE SUBJECT TO CHANGE WITHOUT NOTICE AT THE DISCRETION OF THE DEVELOPER. THE DEVELOPER RESERVES THE RIGHT TO MAKE ADDITIONS, DELETIONS AND MODIFICATIONS TO THE DRAWINGS AS THE DEVELOPER MAY DEEM APPROPRIATE OR DESIRABLE. DIMENSIONS AND SQUARE FOOTAGES ARE APPROXIMATE AND MAY VARY WITH ACTUAL CONSTRUCTION.

SMART BRICKELL LUXE



Line 01

Levels 2 - 5

1 Bed + Den / 2 Bath

INTERIOR

791 SF | 73 M2

EXTERIOR

50 SF | 5 M2

TOTAL AREA

841 SF | 78 M2

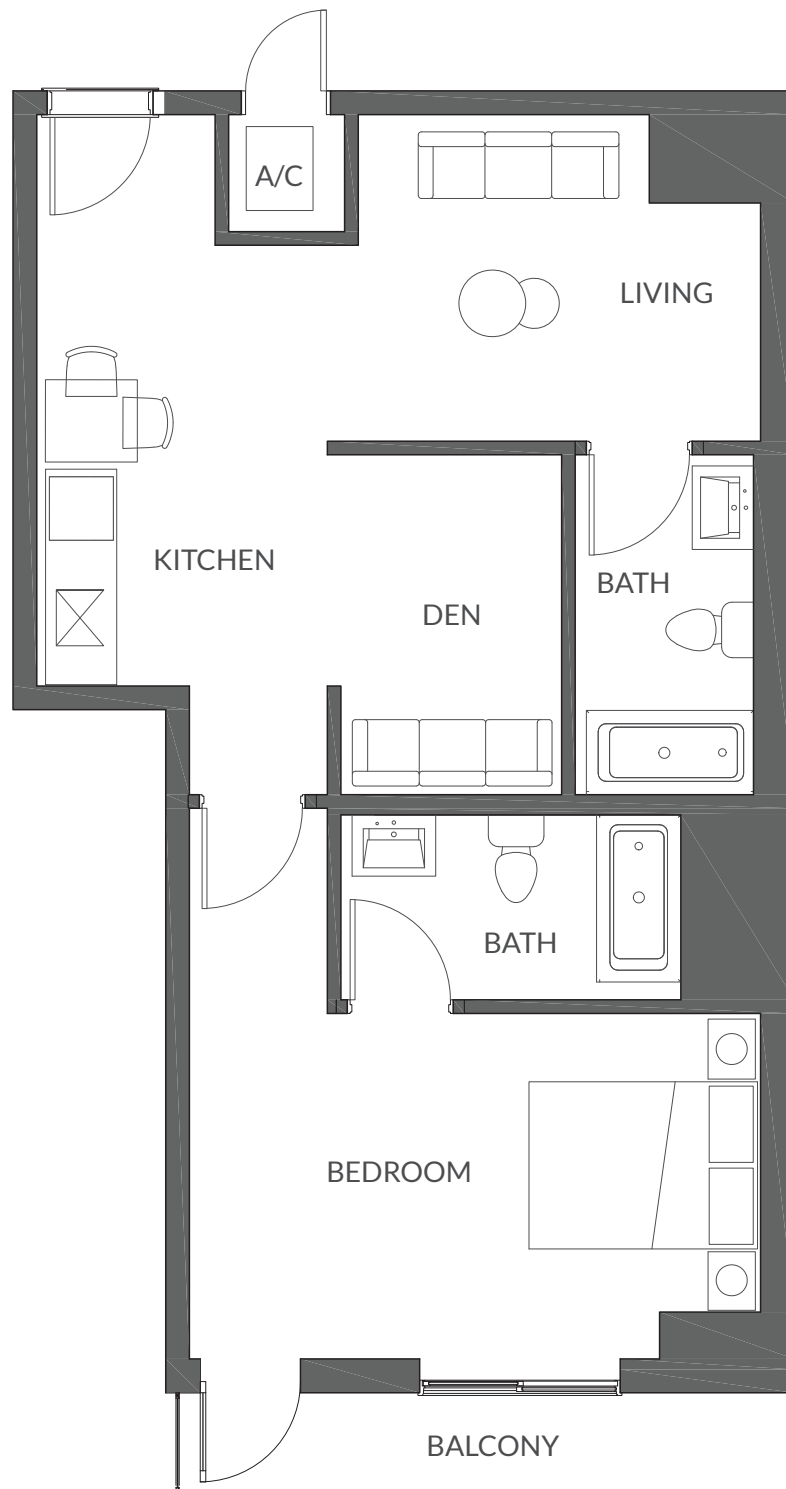
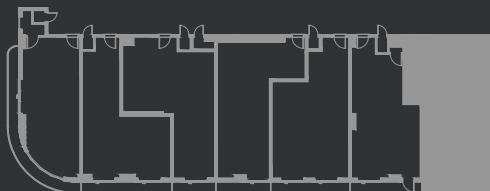

GINARD
studio



ORAL REPRESENTATIONS CANNOT BE RELIED UPON AS CORRECTLY STATING THE REPRESENTATIONS OF THE DEVELOPER. FOR CORRECT REPRESENTATIONS, MAKE REFERENCE TO THIS BROCHURE AND THE DOCUMENTS REQUIRED BY SECTION 718.503, FLORIDA STATUTES, TO BE FURNISHED BY A DEVELOPER TO A BUYER OR LESSEE. THE ABOVE DRAWINGS ARE CONCEPTUAL ONLY AND ARE SUBJECT TO CHANGE WITHOUT NOTICE AT THE DISCRETION OF THE DEVELOPER. THE DEVELOPER RESERVES THE RIGHT TO MAKE ADDITIONS, DELETIONS AND MODIFICATIONS TO THE DRAWINGS AS THE DEVELOPER MAY DEEM APPROPRIATE OR DESIRABLE. DIMENSIONS AND SQUARE FOOTAGES ARE APPROXIMATE AND MAY VARY WITH ACTUAL CONSTRUCTION.

SMART BRICKELL LUXE



Line 02

Levels 2 - 5

1 Bed + Den / 2 Bath

INTERIOR

648 SF | 60 M2

EXTERIOR

52 SF | 5 M2

TOTAL AREA

700 SF | 65 M2

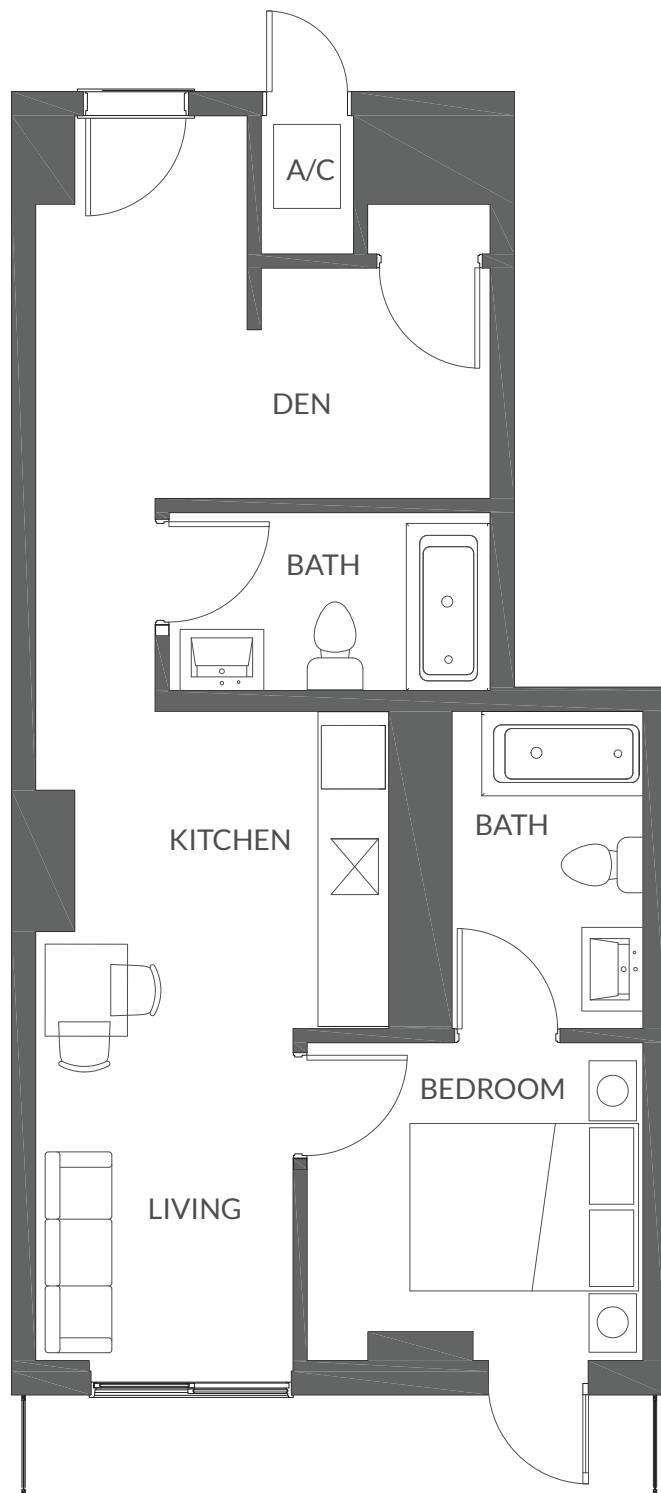

GINARD
studio



ORAL REPRESENTATIONS CANNOT BE RELIED UPON AS CORRECTLY STATING THE REPRESENTATIONS OF THE DEVELOPER. FOR CORRECT REPRESENTATIONS, MAKE REFERENCE TO THIS BROCHURE AND THE DOCUMENTS REQUIRED BY SECTION 718.503, FLORIDA STATUTES, TO BE FURNISHED BY A DEVELOPER TO A BUYER OR LESSEE. THE ABOVE DRAWINGS ARE CONCEPTUAL ONLY AND ARE SUBJECT TO CHANGE WITHOUT NOTICE AT THE DISCRETION OF THE DEVELOPER. THE DEVELOPER RESERVES THE RIGHT TO MAKE ADDITIONS, DELETIONS AND MODIFICATIONS TO THE DRAWINGS AS THE DEVELOPER MAY DEEM APPROPRIATE OR DESIRABLE. DIMENSIONS AND SQUARE FOOTAGES ARE APPROXIMATE AND MAY VARY WITH ACTUAL CONSTRUCTION.

SMART BRICKELL LUXE



Line 03

Levels 2 - 5

1 Bed + Den / 2 Bath

INTERIOR

708 SF | 66 M2

EXTERIOR

56 SF | 5 M2

TOTAL AREA

764 SF | 71 M2

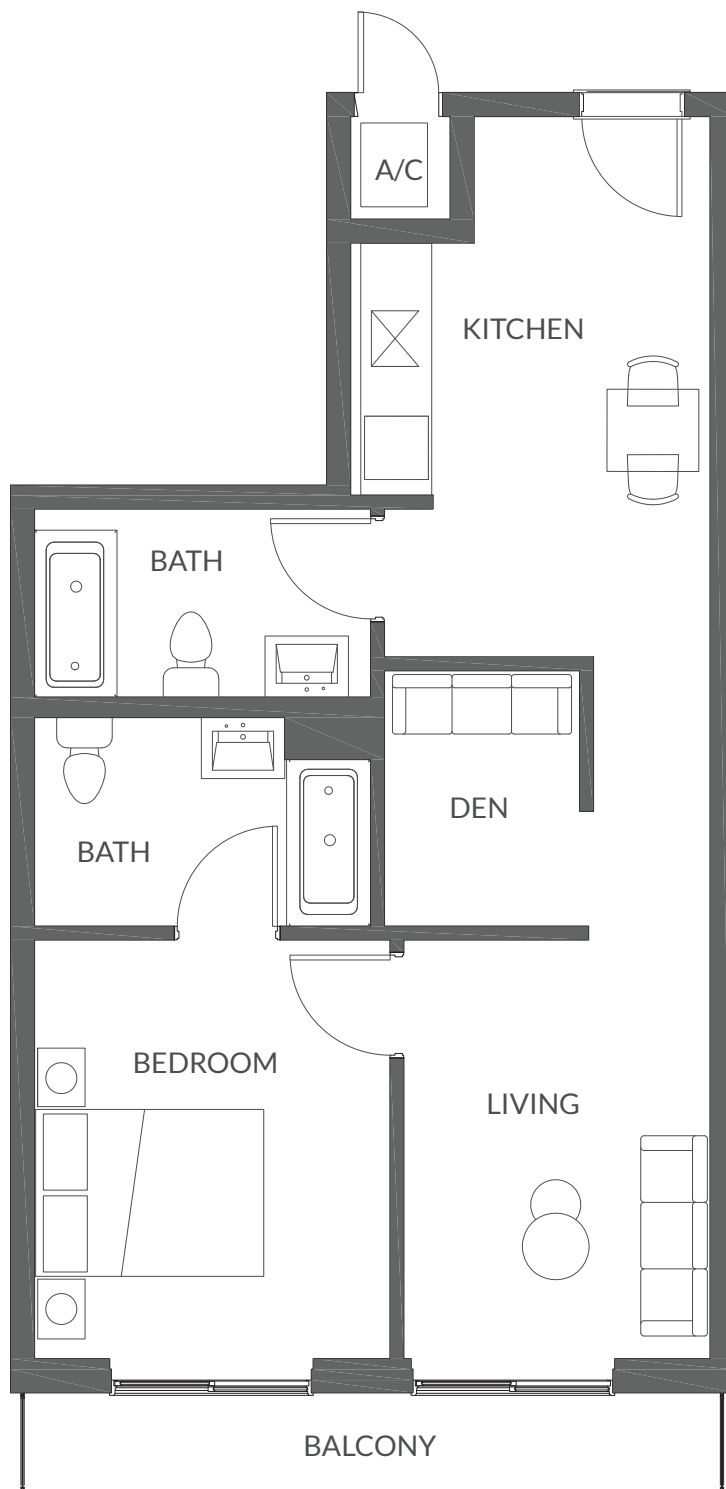
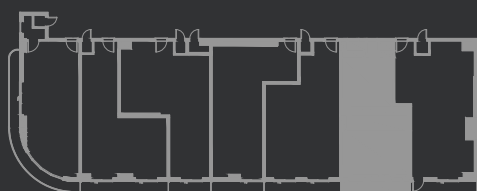

GINARD
studio



ORAL REPRESENTATIONS CANNOT BE RELIED UPON AS CORRECTLY STATING THE REPRESENTATIONS OF THE DEVELOPER. FOR CORRECT REPRESENTATIONS, MAKE REFERENCE TO THIS BROCHURE AND THE DOCUMENTS REQUIRED BY SECTION 718.503, FLORIDA STATUTES, TO BE FURNISHED BY A DEVELOPER TO A BUYER OR LESSEE. THE ABOVE DRAWINGS ARE CONCEPTUAL ONLY AND ARE SUBJECT TO CHANGE WITHOUT NOTICE AT THE DISCRETION OF THE DEVELOPER. THE DEVELOPER RESERVES THE RIGHT TO MAKE ADDITIONS, DELETIONS AND MODIFICATIONS TO THE DRAWINGS AS THE DEVELOPER MAY DEEM APPROPRIATE OR DESIRABLE. DIMENSIONS AND SQUARE FOOTAGES ARE APPROXIMATE AND MAY VARY WITH ACTUAL CONSTRUCTION.

SMART BRICKELL LUXE



Line 04 Levels 2 - 5

1 Bed + Den / 2 Bath

INTERIOR

650 SF | 60 M2

EXTERIOR

39 SF | 4 M2

TOTAL AREA

689 SF | 64 M2

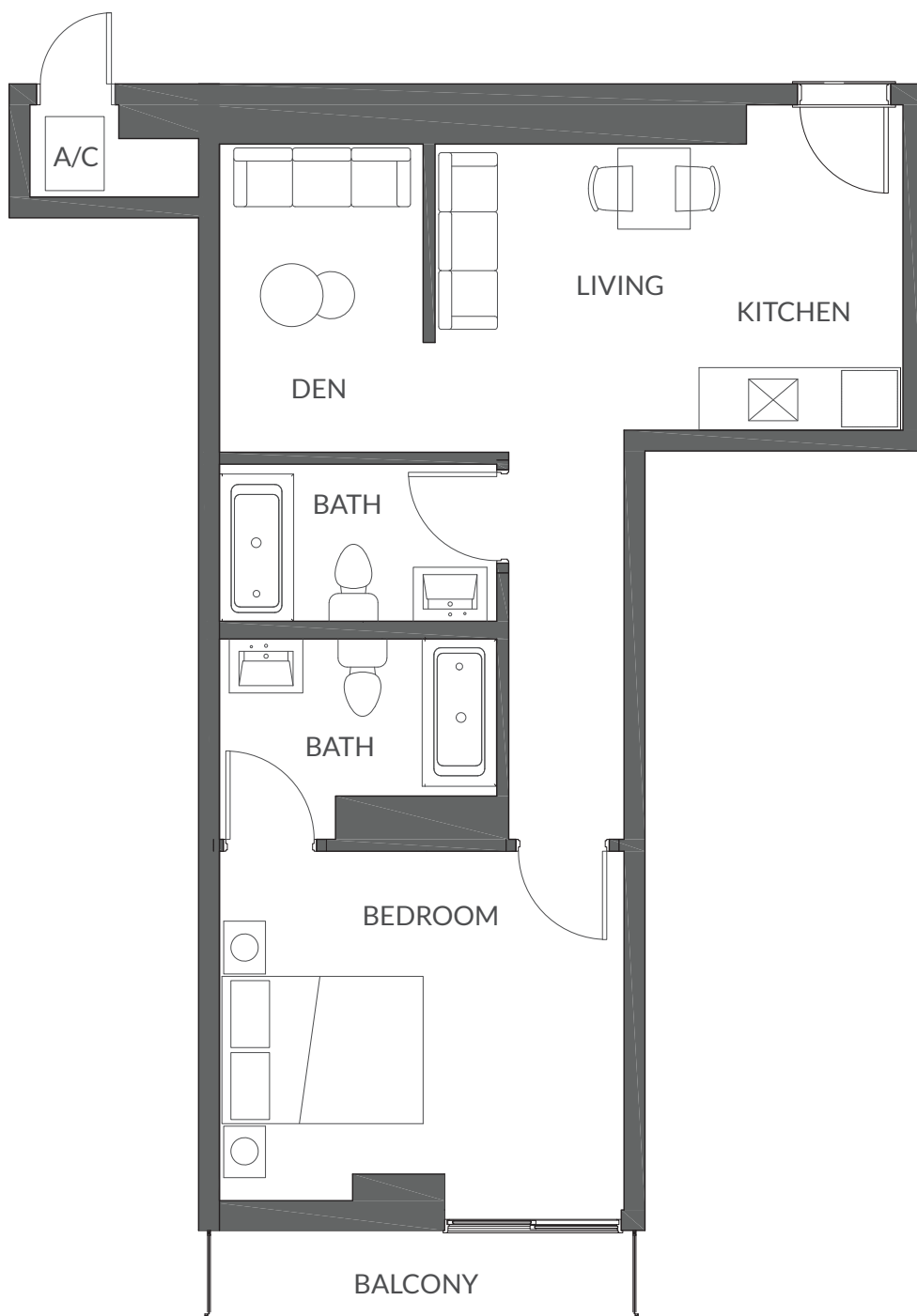

GINARD
studio



ORAL REPRESENTATIONS CANNOT BE RELIED UPON AS CORRECTLY STATING THE REPRESENTATIONS OF THE DEVELOPER. FOR CORRECT REPRESENTATIONS, MAKE REFERENCE TO THIS BROCHURE AND THE DOCUMENTS REQUIRED BY SECTION 718.503, FLORIDA STATUTES, TO BE FURNISHED BY A DEVELOPER TO A BUYER OR LESSEE. THE ABOVE DRAWINGS ARE CONCEPTUAL ONLY AND ARE SUBJECT TO CHANGE WITHOUT NOTICE AT THE DISCRETION OF THE DEVELOPER. THE DEVELOPER RESERVES THE RIGHT TO MAKE ADDITIONS, DELETIONS AND MODIFICATIONS TO THE DRAWINGS AS THE DEVELOPER MAY DEEM APPROPRIATE OR DESIRABLE. DIMENSIONS AND SQUARE FOOTAGES ARE APPROXIMATE AND MAY VARY WITH ACTUAL CONSTRUCTION.

SMART BRICKELL LUXE



Line 05 Levels 2 - 5

1 Bed + Den / 2 Bath

INTERIOR

698 SF | 65 M2

EXTERIOR

31 SF | 3 M2

TOTAL AREA

729 SF | 68 M2

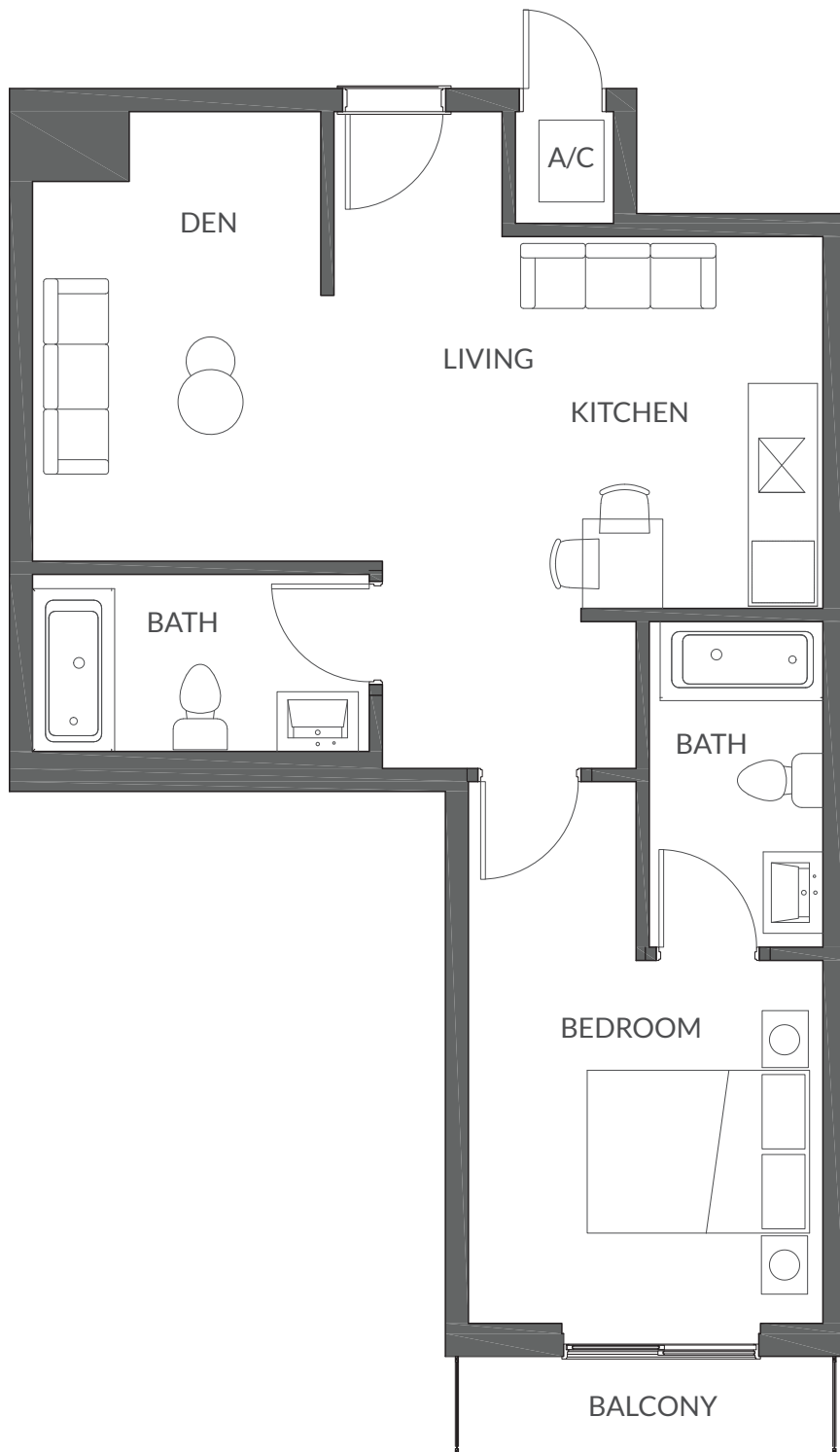

GINARD
studio



ORAL REPRESENTATIONS CANNOT BE RELIED UPON AS CORRECTLY STATING THE REPRESENTATIONS OF THE DEVELOPER. FOR CORRECT REPRESENTATIONS, MAKE REFERENCE TO THIS BROCHURE AND THE DOCUMENTS REQUIRED BY SECTION 718.503, FLORIDA STATUTES, TO BE FURNISHED BY A DEVELOPER TO A BUYER OR LESSEE. THE ABOVE DRAWINGS ARE CONCEPTUAL ONLY AND ARE SUBJECT TO CHANGE WITHOUT NOTICE AT THE DISCRETION OF THE DEVELOPER. THE DEVELOPER RESERVES THE RIGHT TO MAKE ADDITIONS, DELETIONS AND MODIFICATIONS TO THE DRAWINGS AS THE DEVELOPER MAY DEEM APPROPRIATE OR DESIRABLE. DIMENSIONS AND SQUARE FOOTAGES ARE APPROXIMATE AND MAY VARY WITH ACTUAL CONSTRUCTION.

SMART BRICKELL LUXE

Line 06

Levels 2 - 5

1 Bed + Den / 2 Bath

INTERIOR

650 SF | 61 M2

EXTERIOR

65 SF | 6 M2

TOTAL AREA

715 SF | 66 M2

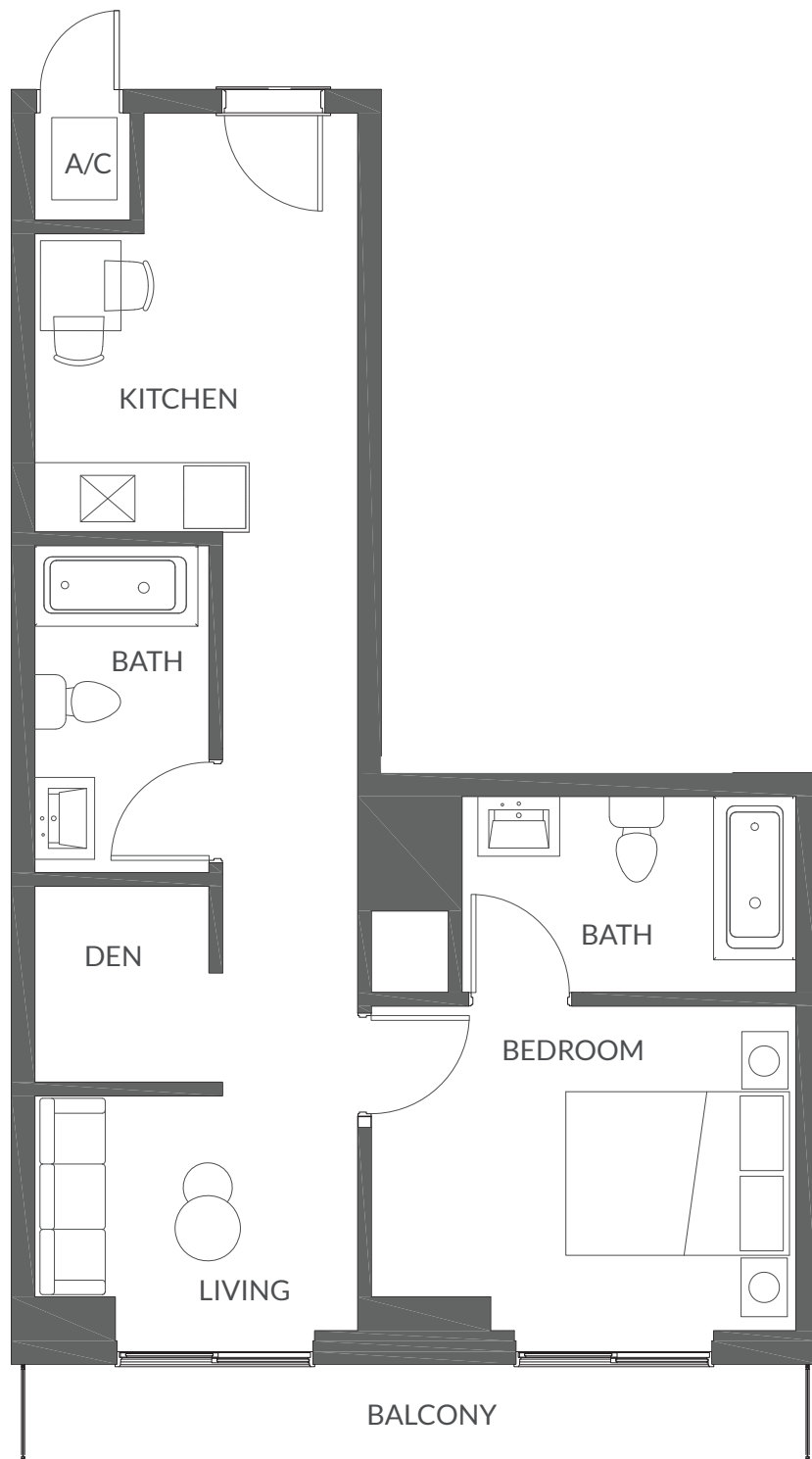
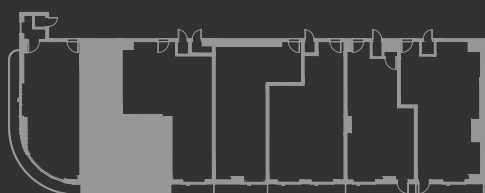

GINARD
studio



ORAL REPRESENTATIONS CANNOT BE RELIED UPON AS CORRECTLY STATING THE REPRESENTATIONS OF THE DEVELOPER. FOR CORRECT REPRESENTATIONS, MAKE REFERENCE TO THIS BROCHURE AND THE DOCUMENTS REQUIRED BY SECTION 718.503, FLORIDA STATUTES, TO BE FURNISHED BY A DEVELOPER TO A BUYER OR LESSEE. THE ABOVE DRAWINGS ARE CONCEPTUAL ONLY AND ARE SUBJECT TO CHANGE WITHOUT NOTICE AT THE DISCRETION OF THE DEVELOPER. THE DEVELOPER RESERVES THE RIGHT TO MAKE ADDITIONS, DELETIONS AND MODIFICATIONS TO THE DRAWINGS AS THE DEVELOPER MAY DEEM APPROPRIATE OR DESIRABLE. DIMENSIONS AND SQUARE FOOTAGES ARE APPROXIMATE AND MAY VARY WITH ACTUAL CONSTRUCTION.

SMART BRICKELL LUXE



Line 07
Levels 2 - 5

1 Bed / 1 Bath

INTERIOR

636 SF | 59 M2

EXTERIOR

133 SF | 12 M2

TOTAL AREA

769 SF | 71 M2

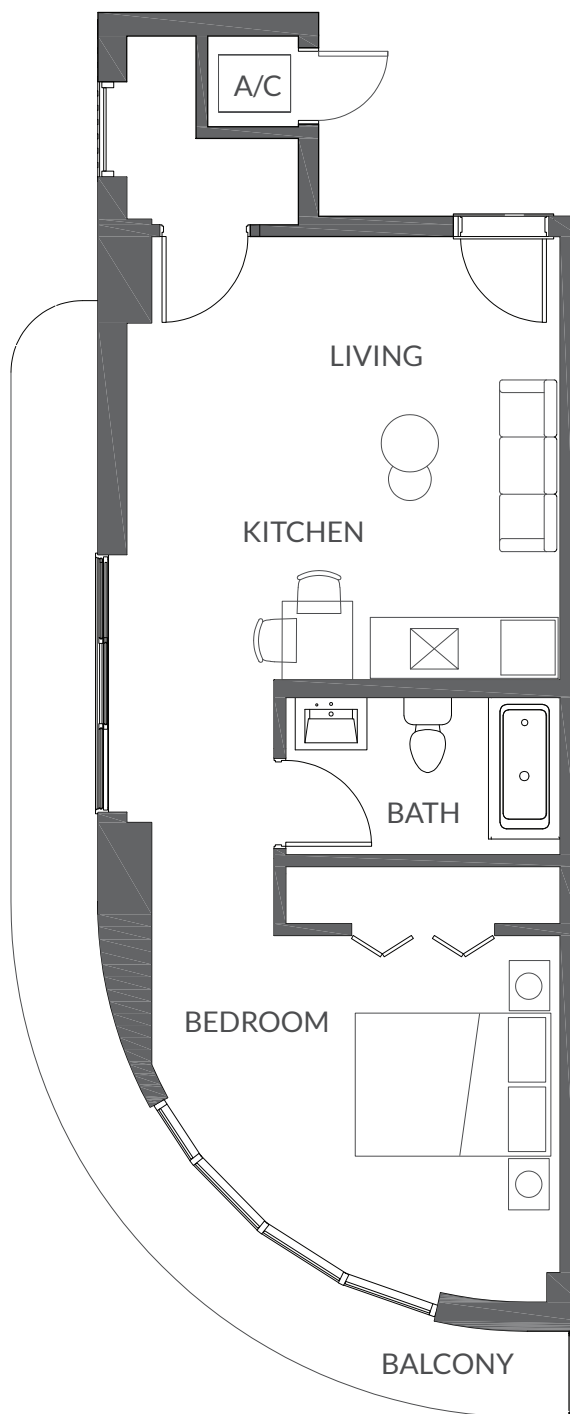
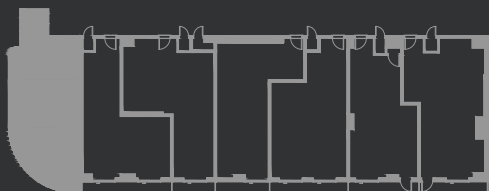

GINARD
studio

HABITATGROUP

ORAL REPRESENTATIONS CANNOT BE RELIED UPON AS CORRECTLY STATING THE REPRESENTATIONS OF THE DEVELOPER. FOR CORRECT REPRESENTATIONS, MAKE REFERENCE TO THIS BROCHURE AND THE DOCUMENTS REQUIRED BY SECTION 718.503, FLORIDA STATUTES, TO BE FURNISHED BY A DEVELOPER TO A BUYER OR LESSEE. THE ABOVE DRAWINGS ARE CONCEPTUAL ONLY AND ARE SUBJECT TO CHANGE WITHOUT NOTICE AT THE DISCRETION OF THE DEVELOPER. THE DEVELOPER RESERVES THE RIGHT TO MAKE ADDITIONS, DELETIONS AND MODIFICATIONS TO THE DRAWINGS AS THE DEVELOPER MAY DEEM APPROPRIATE OR DESIRABLE. DIMENSIONS AND SQUARE FOOTAGES ARE APPROXIMATE AND MAY VARY WITH ACTUAL CONSTRUCTION.

SMART
BRICKELL
LUXE 

FLOOR PLANS

SMART BRICKELL LUXE



Line 01

Levels 2 - 5

1 Bed + Den / 2 Bath

INTERIOR

791 SF | 73 M2

EXTERIOR

50 SF | 5 M2

TOTAL AREA

841 SF | 78 M2

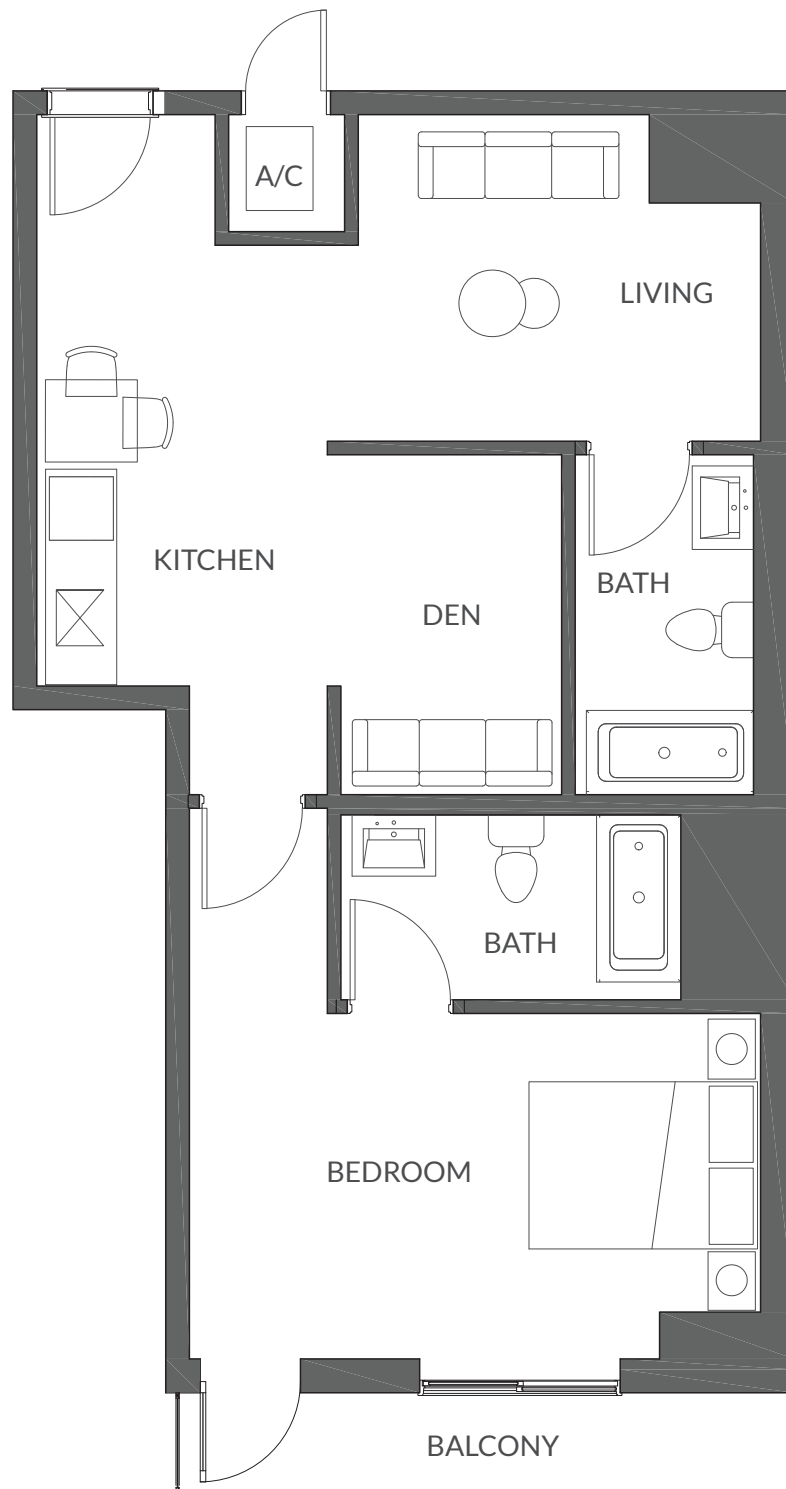
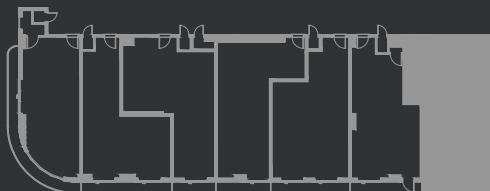

GINARD
studio



ORAL REPRESENTATIONS CANNOT BE RELIED UPON AS CORRECTLY STATING THE REPRESENTATIONS OF THE DEVELOPER. FOR CORRECT REPRESENTATIONS, MAKE REFERENCE TO THIS BROCHURE AND THE DOCUMENTS REQUIRED BY SECTION 718.503, FLORIDA STATUTES, TO BE FURNISHED BY A DEVELOPER TO A BUYER OR LESSEE. THE ABOVE DRAWINGS ARE CONCEPTUAL ONLY AND ARE SUBJECT TO CHANGE WITHOUT NOTICE AT THE DISCRETION OF THE DEVELOPER. THE DEVELOPER RESERVES THE RIGHT TO MAKE ADDITIONS, DELETIONS AND MODIFICATIONS TO THE DRAWINGS AS THE DEVELOPER MAY DEEM APPROPRIATE OR DESIRABLE. DIMENSIONS AND SQUARE FOOTAGES ARE APPROXIMATE AND MAY VARY WITH ACTUAL CONSTRUCTION.

SMART BRICKELL LUXE



Line 02 Levels 2 - 5

1 Bed + Den / 2 Bath

INTERIOR

648 SF | 60 M2

EXTERIOR

52 SF | 5 M2

TOTAL AREA

700 SF | 65 M2

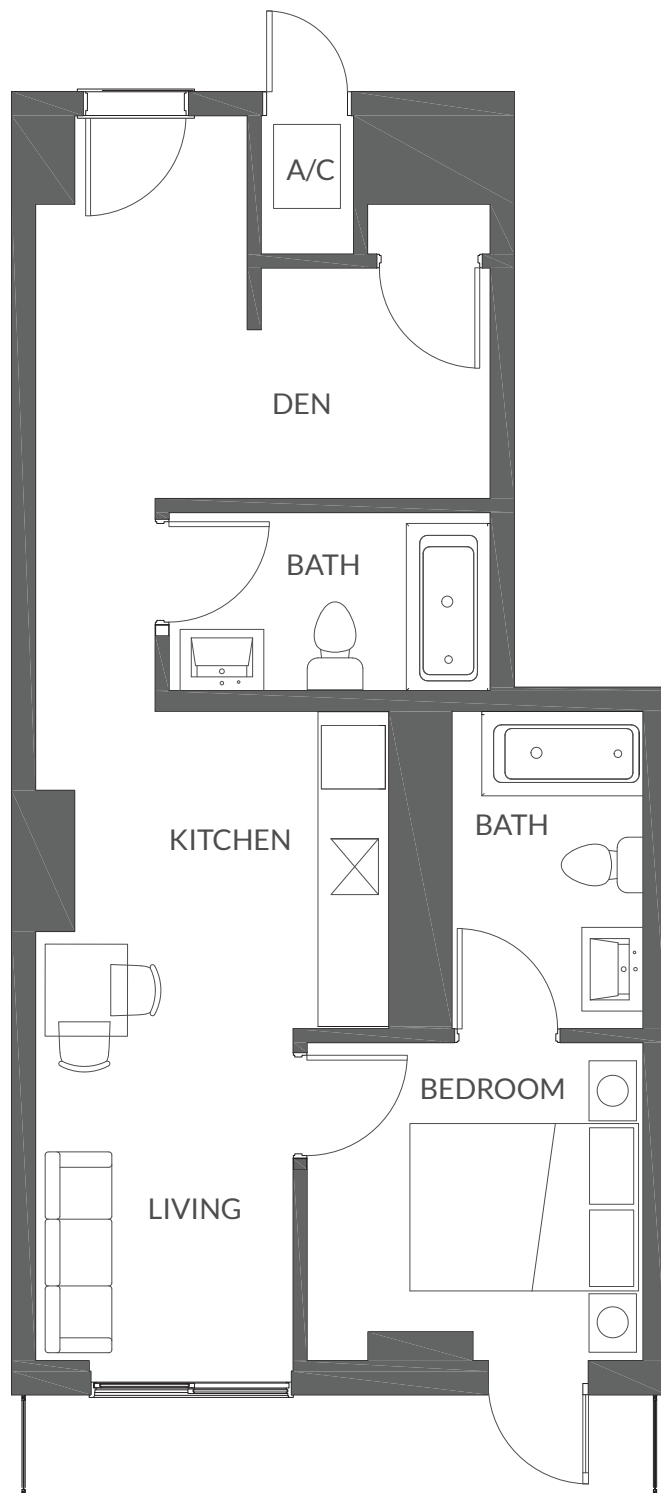

GINARD
studio



ORAL REPRESENTATIONS CANNOT BE RELIED UPON AS CORRECTLY STATING THE REPRESENTATIONS OF THE DEVELOPER. FOR CORRECT REPRESENTATIONS, MAKE REFERENCE TO THIS BROCHURE AND THE DOCUMENTS REQUIRED BY SECTION 718.503, FLORIDA STATUTES, TO BE FURNISHED BY A DEVELOPER TO A BUYER OR LESSEE. THE ABOVE DRAWINGS ARE CONCEPTUAL ONLY AND ARE SUBJECT TO CHANGE WITHOUT NOTICE AT THE DISCRETION OF THE DEVELOPER. THE DEVELOPER RESERVES THE RIGHT TO MAKE ADDITIONS, DELETIONS AND MODIFICATIONS TO THE DRAWINGS AS THE DEVELOPER MAY DEEM APPROPRIATE OR DESIRABLE. DIMENSIONS AND SQUARE FOOTAGES ARE APPROXIMATE AND MAY VARY WITH ACTUAL CONSTRUCTION.

SMART BRICKELL LUXE



Line 03

Levels 2 - 5

1 Bed + Den / 2 Bath

INTERIOR

708 SF | 66 M2

EXTERIOR

56 SF | 5 M2

TOTAL AREA

764 SF | 71 M2

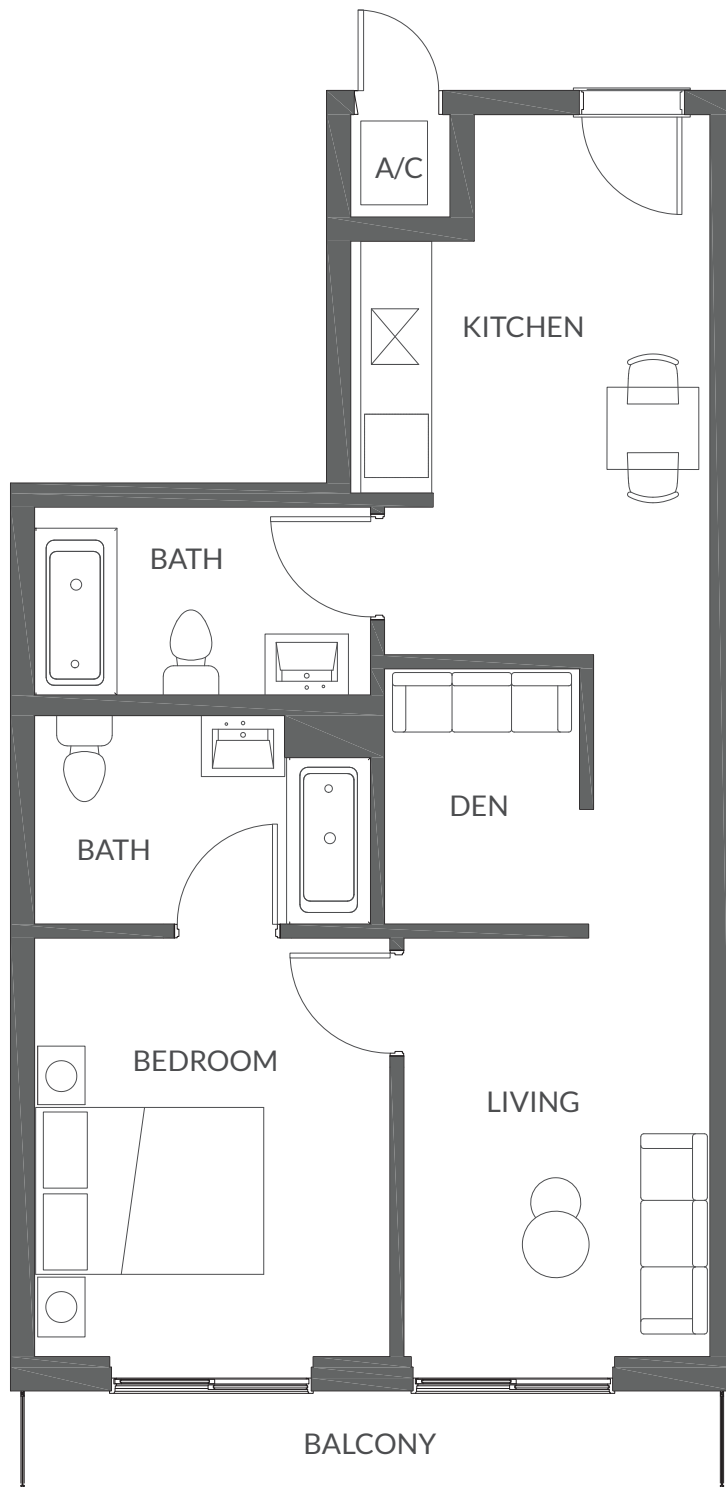
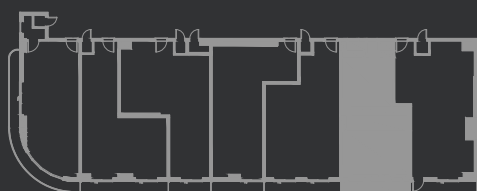

GINARD
studio

HABITATGROUP

ORAL REPRESENTATIONS CANNOT BE RELIED UPON AS CORRECTLY STATING THE REPRESENTATIONS OF THE DEVELOPER. FOR CORRECT REPRESENTATIONS, MAKE REFERENCE TO THIS BROCHURE AND THE DOCUMENTS REQUIRED BY SECTION 718.503, FLORIDA STATUTES, TO BE FURNISHED BY A DEVELOPER TO A BUYER OR LESSEE. THE ABOVE DRAWINGS ARE CONCEPTUAL ONLY AND ARE SUBJECT TO CHANGE WITHOUT NOTICE AT THE DISCRETION OF THE DEVELOPER. THE DEVELOPER RESERVES THE RIGHT TO MAKE ADDITIONS, DELETIONS AND MODIFICATIONS TO THE DRAWINGS AS THE DEVELOPER MAY DEEM APPROPRIATE OR DESIRABLE. DIMENSIONS AND SQUARE FOOTAGES ARE APPROXIMATE AND MAY VARY WITH ACTUAL CONSTRUCTION.

SMART BRICKELL LUXE



Line 04 Levels 2 - 5

1 Bed + Den / 2 Bath

INTERIOR

650 SF | 60 M2

EXTERIOR

39 SF | 4 M2

TOTAL AREA

689 SF | 64 M2

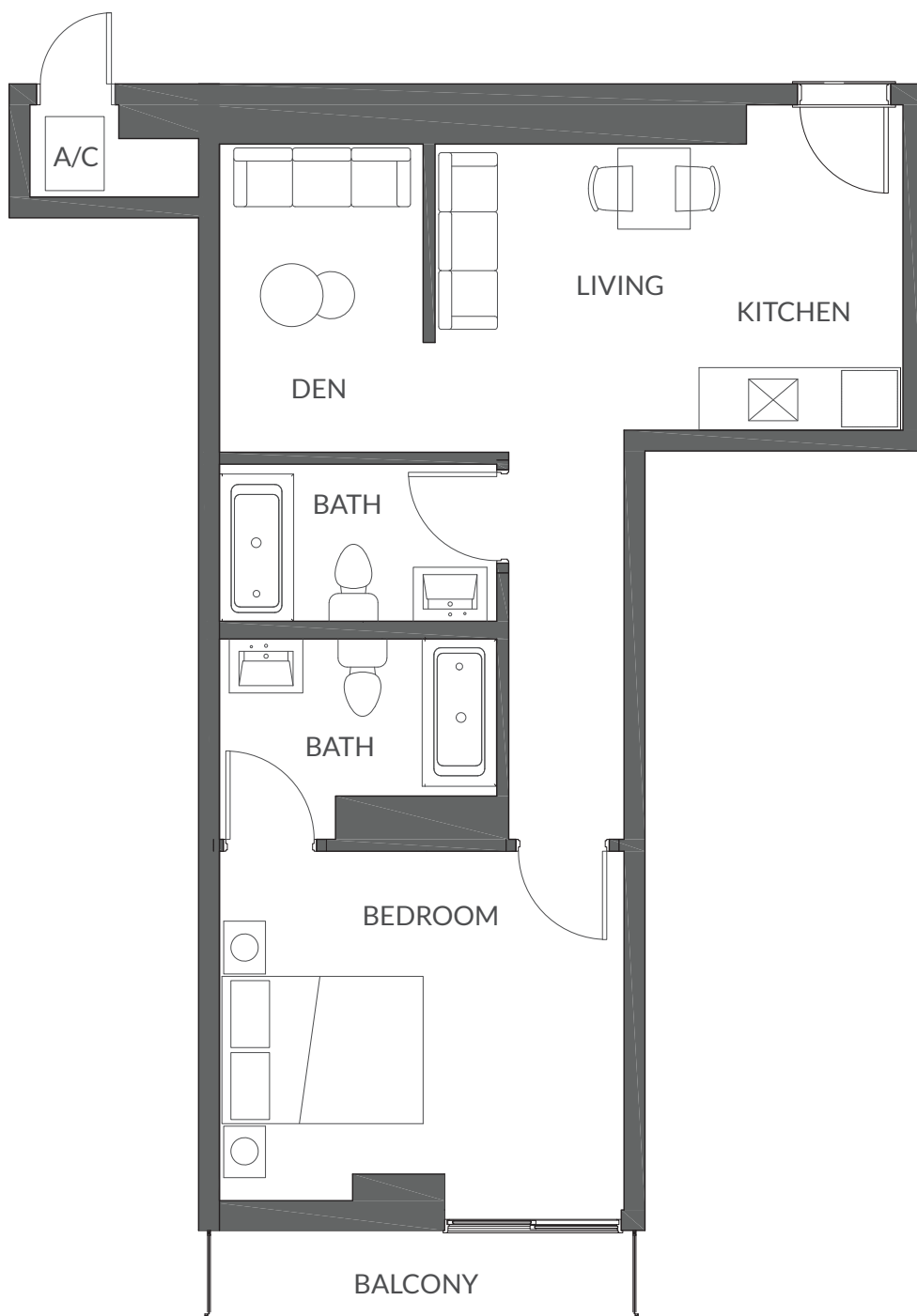

GINARD
studio



ORAL REPRESENTATIONS CANNOT BE RELIED UPON AS CORRECTLY STATING THE REPRESENTATIONS OF THE DEVELOPER. FOR CORRECT REPRESENTATIONS, MAKE REFERENCE TO THIS BROCHURE AND THE DOCUMENTS REQUIRED BY SECTION 718.503, FLORIDA STATUTES, TO BE FURNISHED BY A DEVELOPER TO A BUYER OR LESSEE. THE ABOVE DRAWINGS ARE CONCEPTUAL ONLY AND ARE SUBJECT TO CHANGE WITHOUT NOTICE AT THE DISCRETION OF THE DEVELOPER. THE DEVELOPER RESERVES THE RIGHT TO MAKE ADDITIONS, DELETIONS AND MODIFICATIONS TO THE DRAWINGS AS THE DEVELOPER MAY DEEM APPROPRIATE OR DESIRABLE. DIMENSIONS AND SQUARE FOOTAGES ARE APPROXIMATE AND MAY VARY WITH ACTUAL CONSTRUCTION.

SMART BRICKELL LUXE



Line 05 Levels 2 - 5

1 Bed + Den / 2 Bath

INTERIOR

698 SF | 65 M2

EXTERIOR

31 SF | 3 M2

TOTAL AREA

729 SF | 68 M2

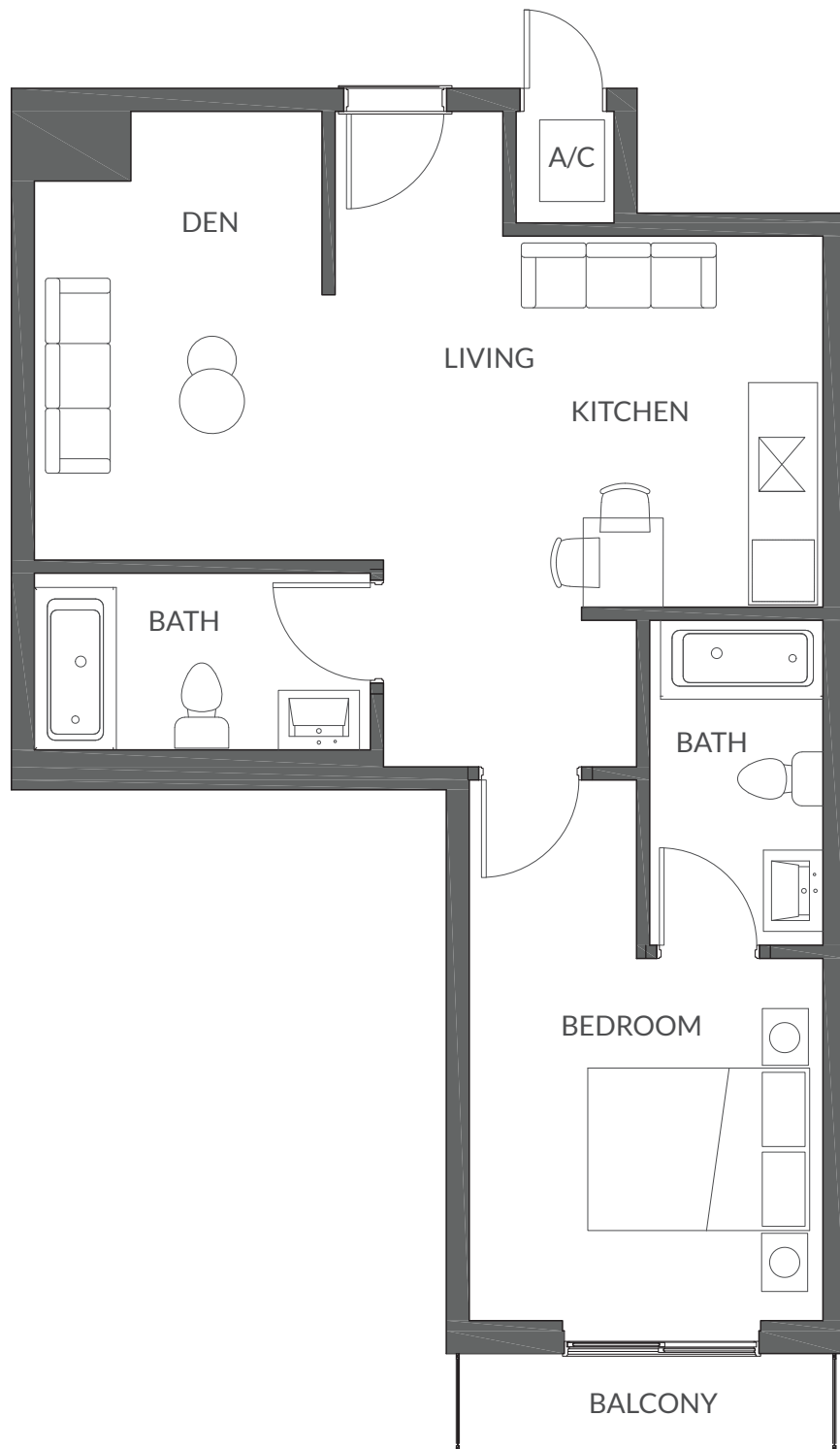

GINARD
studio



ORAL REPRESENTATIONS CANNOT BE RELIED UPON AS CORRECTLY STATING THE REPRESENTATIONS OF THE DEVELOPER. FOR CORRECT REPRESENTATIONS, MAKE REFERENCE TO THIS BROCHURE AND THE DOCUMENTS REQUIRED BY SECTION 718.503, FLORIDA STATUTES, TO BE FURNISHED BY A DEVELOPER TO A BUYER OR LESSEE. THE ABOVE DRAWINGS ARE CONCEPTUAL ONLY AND ARE SUBJECT TO CHANGE WITHOUT NOTICE AT THE DISCRETION OF THE DEVELOPER. THE DEVELOPER RESERVES THE RIGHT TO MAKE ADDITIONS, DELETIONS AND MODIFICATIONS TO THE DRAWINGS AS THE DEVELOPER MAY DEEM APPROPRIATE OR DESIRABLE. DIMENSIONS AND SQUARE FOOTAGES ARE APPROXIMATE AND MAY VARY WITH ACTUAL CONSTRUCTION.

SMART BRICKELL LUXE

Line 06

Levels 2 - 5

1 Bed + Den / 2 Bath

INTERIOR

650 SF | 61 M2

EXTERIOR

65 SF | 6 M2

TOTAL AREA

715 SF | 66 M2

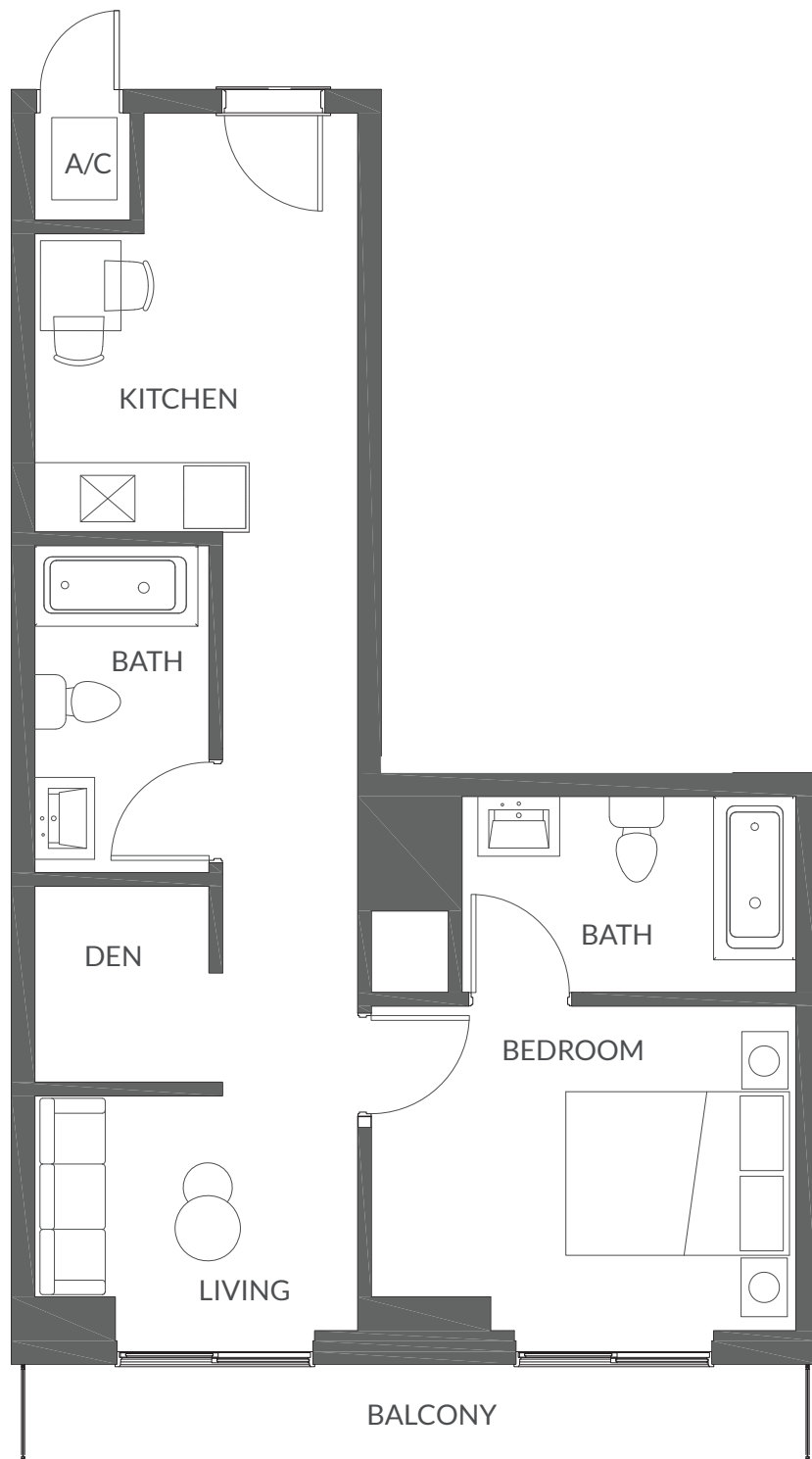
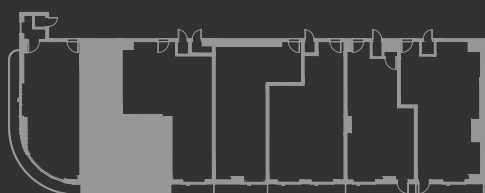

GINARD
studio



ORAL REPRESENTATIONS CANNOT BE RELIED UPON AS CORRECTLY STATING THE REPRESENTATIONS OF THE DEVELOPER. FOR CORRECT REPRESENTATIONS, MAKE REFERENCE TO THIS BROCHURE AND THE DOCUMENTS REQUIRED BY SECTION 718.503, FLORIDA STATUTES, TO BE FURNISHED BY A DEVELOPER TO A BUYER OR LESSEE. THE ABOVE DRAWINGS ARE CONCEPTUAL ONLY AND ARE SUBJECT TO CHANGE WITHOUT NOTICE AT THE DISCRETION OF THE DEVELOPER. THE DEVELOPER RESERVES THE RIGHT TO MAKE ADDITIONS, DELETIONS AND MODIFICATIONS TO THE DRAWINGS AS THE DEVELOPER MAY DEEM APPROPRIATE OR DESIRABLE. DIMENSIONS AND SQUARE FOOTAGES ARE APPROXIMATE AND MAY VARY WITH ACTUAL CONSTRUCTION.

SMART BRICKELL LUXE



Line 07
Levels 2 - 5

1 Bed / 1 Bath

INTERIOR

636 SF | 59 M2

EXTERIOR

133 SF | 12 M2

TOTAL AREA

769 SF | 71 M2

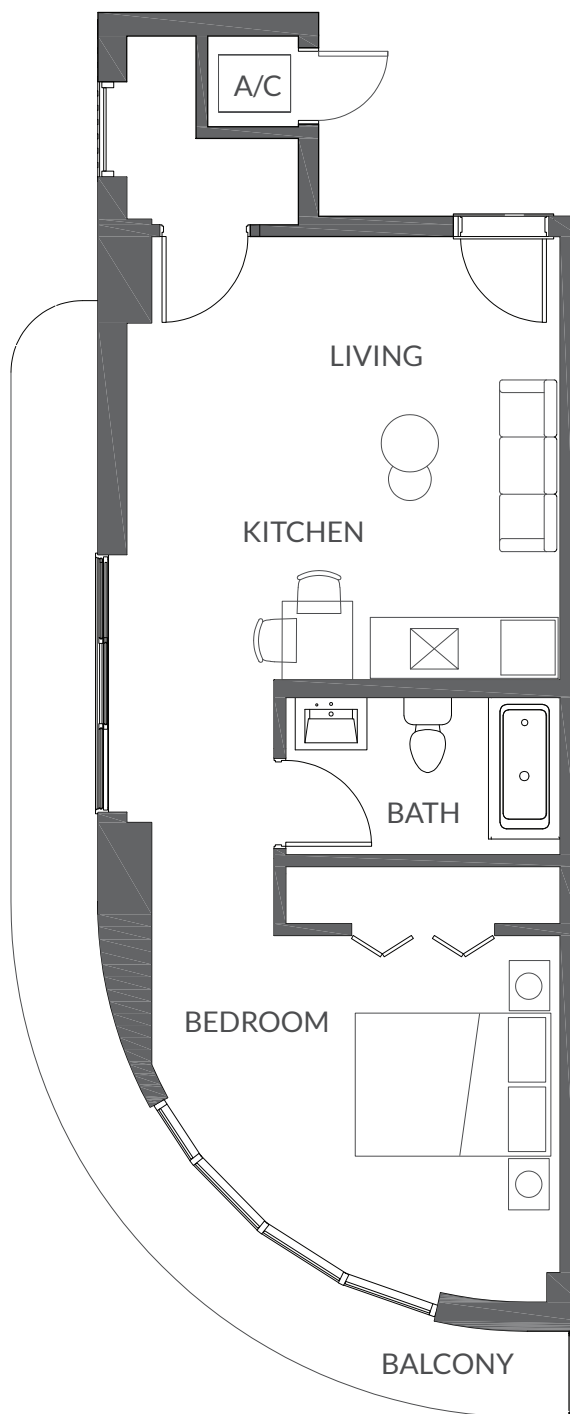
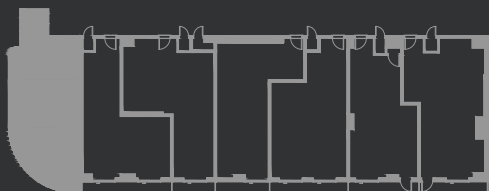

GINARD
studio



ORAL REPRESENTATIONS CANNOT BE RELIED UPON AS CORRECTLY STATING THE REPRESENTATIONS OF THE DEVELOPER. FOR CORRECT REPRESENTATIONS, MAKE REFERENCE TO THIS BROCHURE AND THE DOCUMENTS REQUIRED BY SECTION 718.503, FLORIDA STATUTES, TO BE FURNISHED BY A DEVELOPER TO A BUYER OR LESSEE. THE ABOVE DRAWINGS ARE CONCEPTUAL ONLY AND ARE SUBJECT TO CHANGE WITHOUT NOTICE AT THE DISCRETION OF THE DEVELOPER. THE DEVELOPER RESERVES THE RIGHT TO MAKE ADDITIONS, DELETIONS AND MODIFICATIONS TO THE DRAWINGS AS THE DEVELOPER MAY DEEM APPROPRIATE OR DESIRABLE. DIMENSIONS AND SQUARE FOOTAGES ARE APPROXIMATE AND MAY VARY WITH ACTUAL CONSTRUCTION.