



**St. Regis Residences**

Sunny Isles, Florida

**OWNER:**

Chateau Group  
1140 E Hallandale Beach Blvd  
Hallandale Beach, Florida 33009  
Tel: (305) 944-4440  
www.chateaugroup.net

**OWNER:**

Fortune International Group  
1300 Brickell Ave  
Miami, Florida 33131  
Tel: (305) 351-1000  
www.fortuneintlgroup.com

**ARQUITECTONICA**

2900 Oak Avenue  
Miami, Florida 33133  
Tel: (305) 372-1812  
www.arquitectonica.com

**CIVIL ENGINEER:**

Fortin, Leavy, Skiles, Inc.  
Consulting Engineers & Land Surveyors  
180 NE 168th Street, North Miami Beach, Florida 33162  
Tel: (305) 653-4493 / Fax: (305) 651-7152

**LANDSCAPE ARCHITECT:**

EDSA  
1512 E. Broward Boulevard, Suite 110  
Fort Lauderdale, Florida 33301 USA  
Tel: (954) 524-3339  
www.edsaplan.com

03 June, 2022

ISSUE	DESCRIPTION	DATE

**PROJECT NUMBER:**

ALL DESIGNS INDICATED IN THESE DRAWINGS ARE THE PROPERTY OF ARQUITECTONICA INTERNATIONAL CORP. ALL COPYRIGHTS RESERVED 2010. NO COPIES, TRANSMISSIONS, REPRODUCTIONS OR ELECTRONIC MANIPULATION OF ANY PORTION OF THESE DRAWINGS IN WHOLE OR IN PART ARE TO BE MADE WITHOUT THE EXPRESS WRITTEN PERMISSION OF ARQUITECTONICA INTERNATIONAL CORP.

**DRAWING NAME:**

**PHASE I SOUTH TOWER  
LEVEL 7**

©2020 ARQUITECTONICA INTERNATIONAL, Inc  
Office Registration # AA C000465

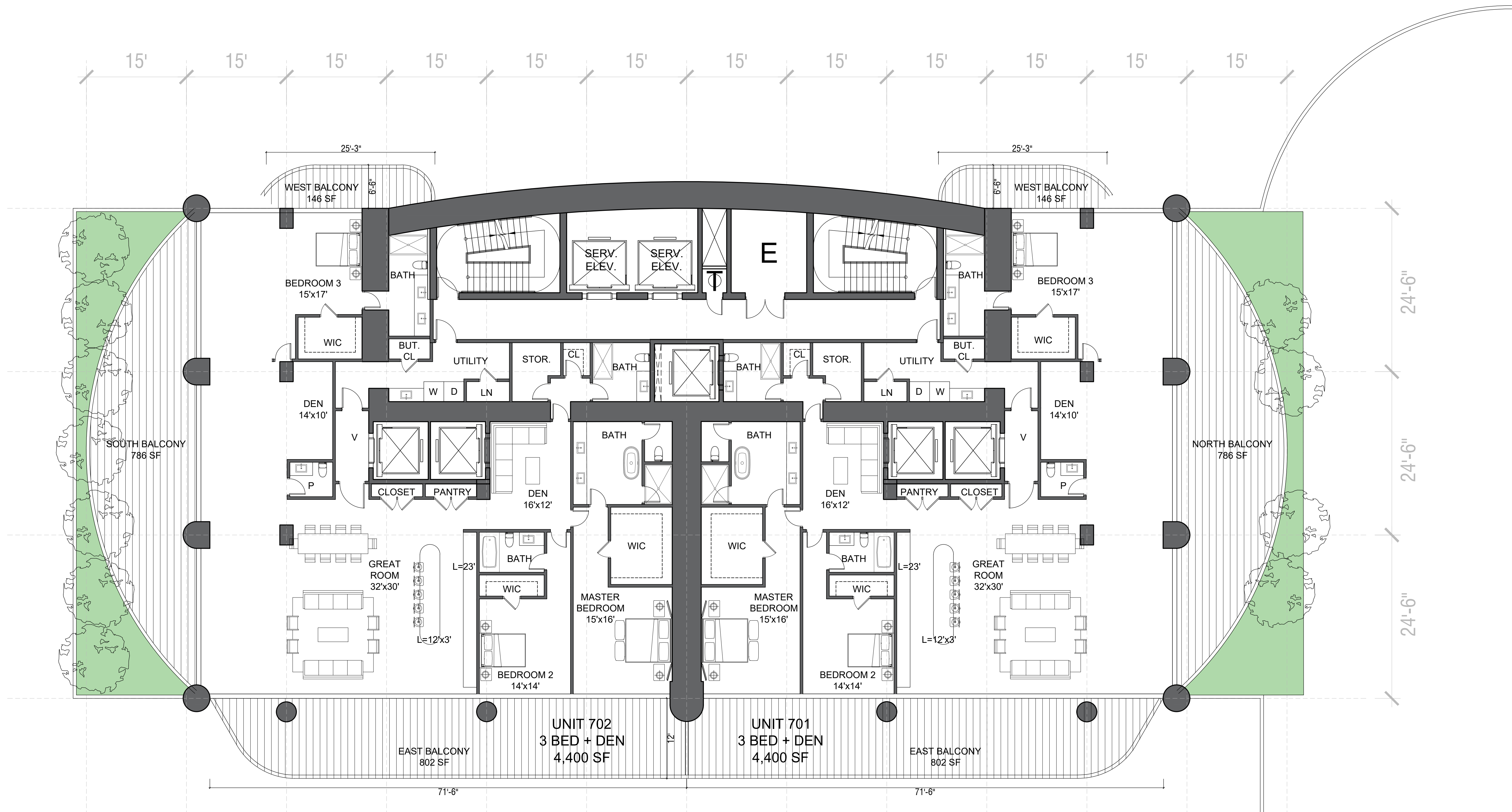



**St. Regis Residences**

Sunny Isles, Florida

**OWNER:**

Chateau Group  
1140 E Hallandale Beach Blvd  
Hallandale Beach, Florida 33009  
Tel: (305) 944-4440  
www.chateaugroup.net

**OWNER:**

Fortune International Group  
1300 Brickell Ave  
Miami, Florida 33131  
Tel: (305) 351-1000  
www.fortuneintlgroup.com

**ARQUITECTONICA**

2900 Oak Avenue  
Miami, Florida 33133  
Tel: (305) 372-1812  
www.arquitectonica.com

**CIVIL ENGINEER:**

Fortin, Leavy, Skiles, Inc.  
Consulting Engineers & Land Surveyors  
180 NE 168th Street, North Miami Beach, Florida 33162  
Tel: (305) 653-4493 / Fax: (305) 651-7152

**LANDSCAPE ARCHITECT:**

EDSA  
1512 E. Broward Boulevard, Suite 110  
Fort Lauderdale, Florida 33301 USA  
Tel: (954) 524-3339  
www.edsaplan.com

03 June, 2022

ISSUE	DESCRIPTION	DATE

**PROJECT NUMBER:**

ALL DESIGNS INDICATED IN THESE DRAWINGS ARE THE PROPERTY OF ARQUITECTONICA INTERNATIONAL CORP. ALL COPYRIGHTS RESERVED 2010. NO COPIES, TRANSMISSIONS, REPRODUCTIONS OR ELECTRONIC MANIPULATION OF ANY PORTION OF THESE DRAWINGS IN WHOLE OR IN PART ARE TO BE MADE WITHOUT THE EXPRESS WRITTEN PERMISSION OF ARQUITECTONICA INTERNATIONAL CORP.

**DRAWING NAME:**

**PHASE I SOUTH TOWER  
LEVEL 8**

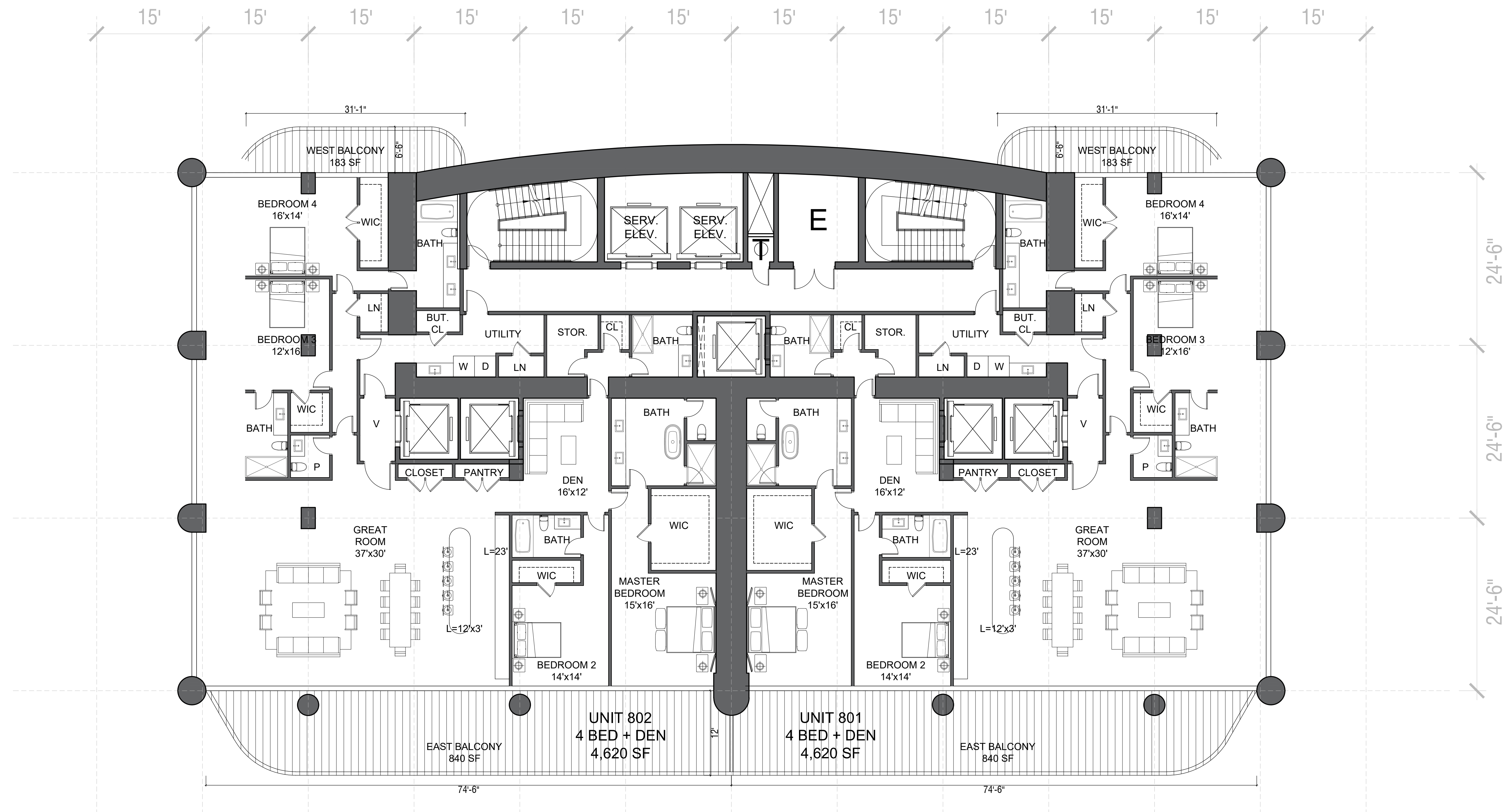



**St. Regis Residences**

Sunny Isles, Florida

**OWNER:**

Chateau Group  
1140 E Hallandale Beach Blvd  
Hallandale Beach, Florida 33009  
Tel: (305) 944-4440  
www.chateaugroup.net

**OWNER:**

Fortune International Group  
1300 Brickell Ave  
Miami, Florida 33131  
Tel: (305) 351-1000  
www.fortuneintlgroup.com

**ARQUITECTONICA**

2900 Oak Avenue  
Miami, Florida 33133  
Tel: (305) 372-1812  
www.arquitectonica.com

**CIVIL ENGINEER:**

Fortin, Leavy, Skiles, Inc.  
Consulting Engineers & Land Surveyors  
180 NE 168th Street, North Miami Beach, Florida 33162  
Tel: (305) 653-4493 / Fax: (305) 651-7152

**LANDSCAPE ARCHITECT:**

EDSA  
1512 E. Broward Boulevard, Suite 110  
Fort Lauderdale, Florida 33301 USA  
Tel: (954) 524-3339  
www.edsaplan.com

03 June, 2022

ISSUE	DESCRIPTION	DATE

**PROJECT NUMBER:**

ALL DESIGNS INDICATED IN THESE DRAWINGS ARE THE PROPERTY OF ARQUITECTONICA INTERNATIONAL CORP. ALL COPYRIGHTS RESERVED 2010. NO COPIES, TRANSMISSIONS, REPRODUCTIONS OR ELECTRONIC MANIPULATION OF ANY PORTION OF THESE DRAWINGS IN WHOLE OR IN PART ARE TO BE MADE WITHOUT THE EXPRESS WRITTEN PERMISSION OF ARQUITECTONICA INTERNATIONAL CORP.

**DRAWING NAME:**

**PHASE I SOUTH TOWER  
LEVEL 9**

©2020 ARQUITECTONICA INTERNATIONAL, Inc  
Office Registration # AA C000465

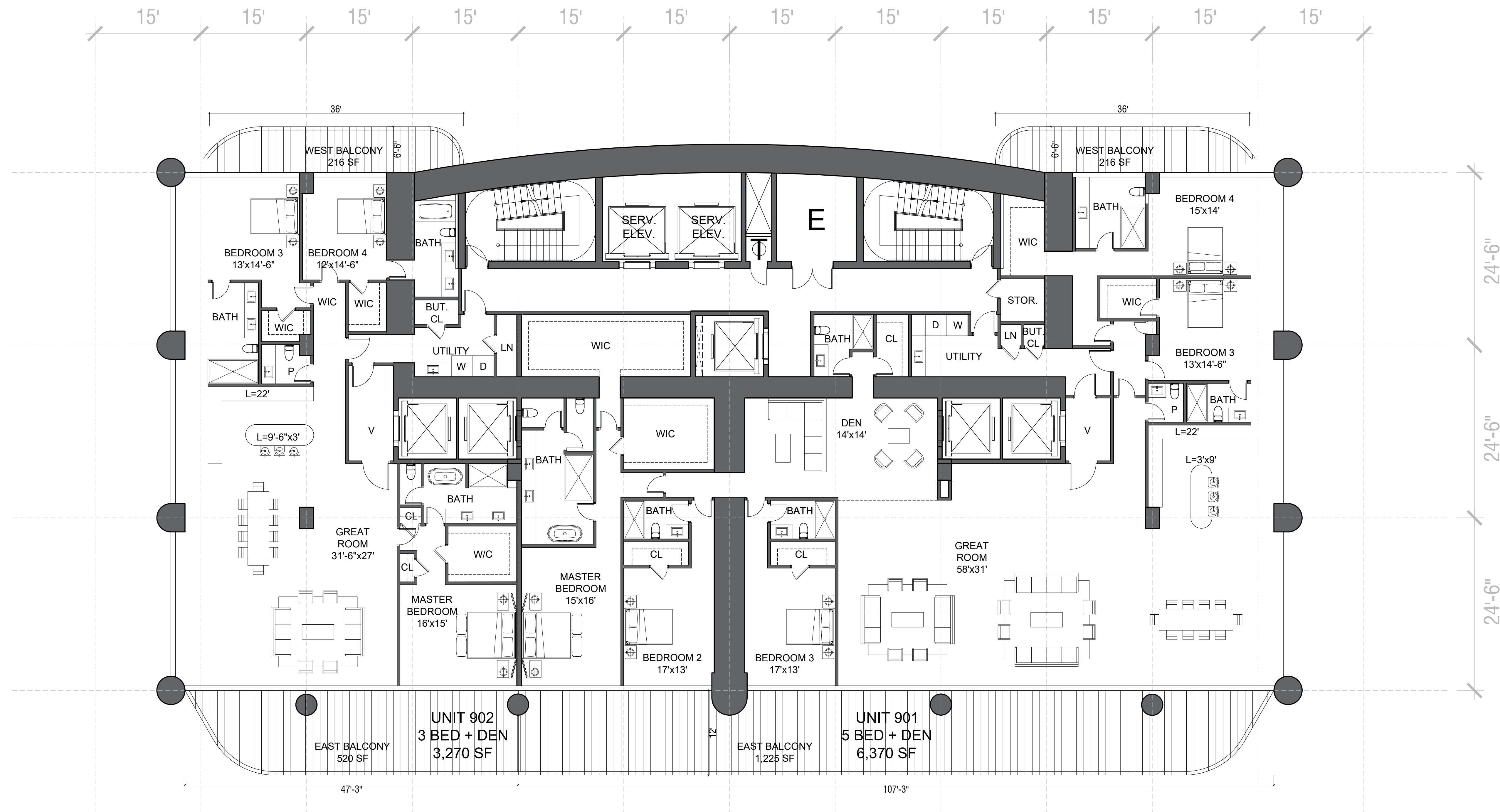



**St. Regis Residences**

Sunny Isles, Florida

**OWNER:**

Chateau Group  
1140 E Hallandale Beach Blvd  
Hallandale Beach, Florida 33009  
Tel: (305) 944-4440  
www.chateaugroup.net

**OWNER:**

Fortune International Group  
1300 Brickell Ave  
Miami, Florida 33131  
Tel: (305) 351-1000  
www.fortuneintgroup.com

**ARQUITECTONICA**

2900 Oak Avenue  
Miami, Florida 33133  
Tel: (305) 372-1812  
www.arquitectonica.com

**CIVIL ENGINEER:**

Fortin, Leavy, Skiles, Inc.  
Consulting Engineers & Land Surveyors  
180 NE 168th Street, North Miami Beach, Florida 33162  
Tel: (305) 653-4493 / Fax: (305) 651-7152

**LANDSCAPE ARCHITECT:**

EDSA  
1512 E. Broward Boulevard, Suite 110  
Fort Lauderdale, Florida 33301 USA  
Tel: (954) 524-3339  
www.edsaplan.com

03 June, 2022

ISSUE	DESCRIPTION	DATE

**PROJECT NUMBER:**

ALL DESIGNS INDICATED IN THESE DRAWINGS ARE THE PROPERTY OF ARQUITECTONICA INTERNATIONAL CORP. ALL COPYRIGHTS RESERVED 2010. NO COPIES, TRANSMISSIONS, REPRODUCTIONS OR ELECTRONIC MANIPULATION OF ANY PORTION OF THESE DRAWINGS IN WHOLE OR IN PART ARE TO BE MADE WITHOUT THE EXPRESS WRITTEN PERMISSION OF ARQUITECTONICA INTERNATIONAL CORP.

**DRAWING NAME:**

**PHASE I SOUTH TOWER  
LEVEL 9 (ALTERNATE)**

©2020 ARQUITECTONICA INTERNATIONAL, Inc  
Office Registration # AA C000465





**St. Regis Residences**

Sunny Isles, Florida

**OWNER:**

Chateau Group  
1140 E Hallandale Beach Blvd  
Hallandale Beach, Florida 33009  
Tel: (305) 944-4440  
www.chateaugroup.net

**OWNER:**

Fortune International Group  
1300 Brickell Ave  
Miami, Florida 33131  
Tel: (305) 351-1000  
www.fortuneintlgroup.com

**ARQUITECTONICA**

2900 Oak Avenue  
Miami, Florida 33133  
Tel: (305) 372-1812  
www.arquitectonica.com

**CIVIL ENGINEER:**

Fortin, Leavy, Skiles, Inc.  
Consulting Engineers & Land Surveyors  
180 NE 168th Street, North Miami Beach, Florida 33162  
Tel: (305) 653-4493 / Fax: (305) 651-7152

**LANDSCAPE ARCHITECT:**

EDSA  
1512 E. Broward Boulevard, Suite 110  
Fort Lauderdale, Florida 33301 USA  
Tel: (954) 524-3339  
www.edsaplan.com

03 June, 2022

ISSUE	DESCRIPTION	DATE

**PROJECT NUMBER:**

ALL DESIGNS INDICATED IN THESE DRAWINGS ARE THE PROPERTY OF ARQUITECTONICA INTERNATIONAL CORP. ALL COPYRIGHTS RESERVED 2010. NO COPIES, TRANSMISSIONS, REPRODUCTIONS OR ELECTRONIC MANIPULATION OF ANY PORTION OF THESE DRAWINGS IN WHOLE OR IN PART ARE TO BE MADE WITHOUT THE EXPRESS WRITTEN PERMISSION OF ARQUITECTONICA INTERNATIONAL CORP.

**DRAWING NAME:**

**PHASE I SOUTH TOWER  
LEVEL 10**

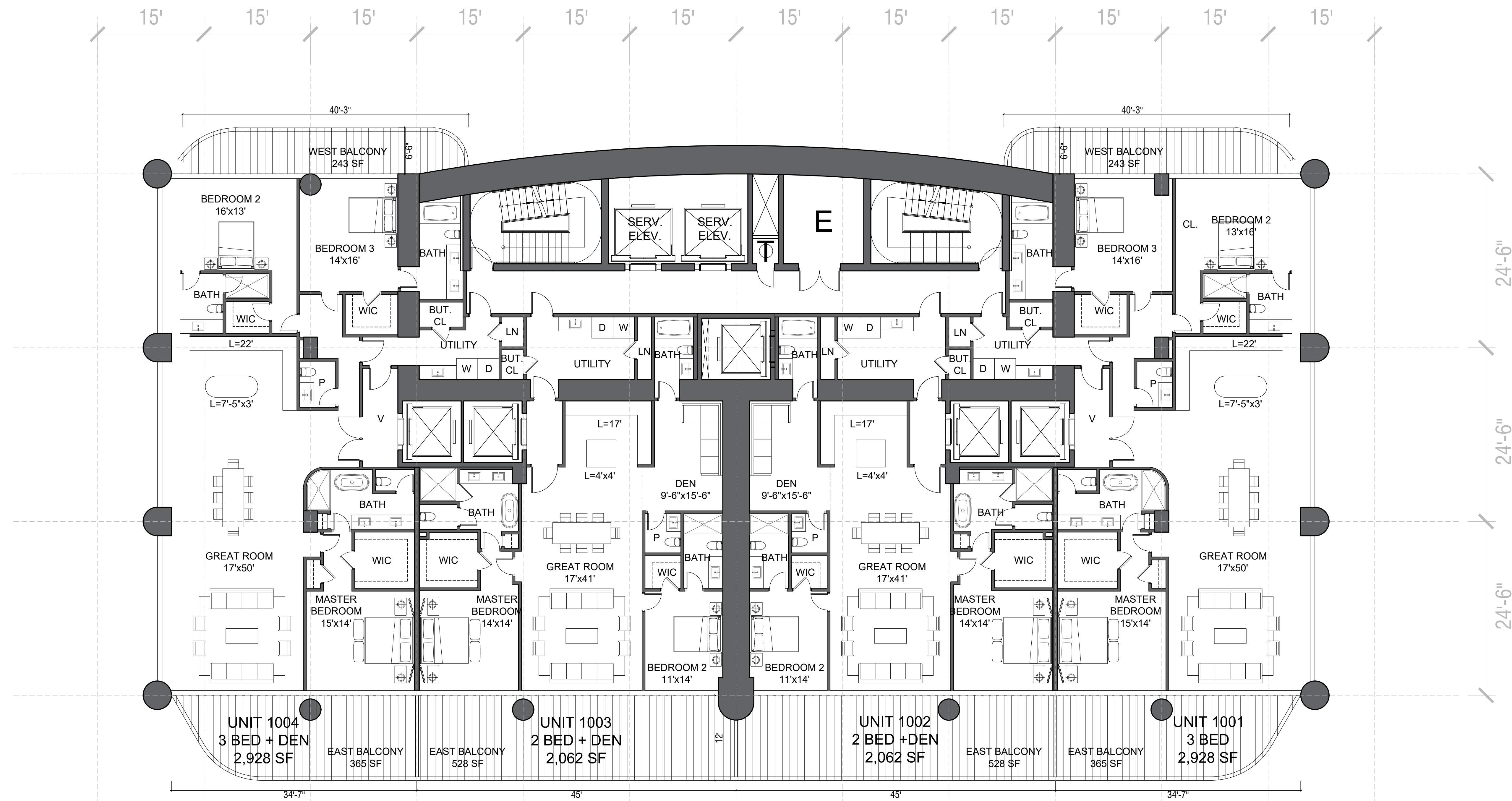



**St. Regis Residences**

Sunny Isles, Florida

**OWNER:**

Chateau Group  
1140 E Hallandale Beach Blvd  
Hallandale Beach, Florida 33009  
Tel: (305) 944-4440  
www.chateaugroup.net

**OWNER:**

Fortune International Group  
1300 Brickell Ave  
Miami, Florida 33131  
Tel: (305) 351-1000  
www.fortuneintgroup.com

**ARQUITECTONICA**

2900 Oak Avenue  
Miami, Florida 33133  
Tel: (305) 372-1812  
www.arquitectonica.com

**CIVIL ENGINEER:**

Fortin, Leavy, Skiles, Inc.  
Consulting Engineers & Land Surveyors  
180 NE 168th Street, North Miami Beach, Florida 33162  
Tel: (305) 653-4493 / Fax: (305) 651-7152

**LANDSCAPE ARCHITECT:**

EDSA  
1512 E. Broward Boulevard, Suite 110  
Fort Lauderdale, Florida 33301 USA  
Tel: (954) 524-3339  
www.edsaplan.com

03 June, 2022

ISSUE	DESCRIPTION	DATE

**PROJECT NUMBER:**

ALL DESIGNS INDICATED IN THESE DRAWINGS ARE THE PROPERTY OF ARQUITECTONICA INTERNATIONAL CORP. ALL COPYRIGHTS RESERVED 2010. NO COPIES, TRANSMISSIONS, REPRODUCTIONS OR ELECTRONIC MANIPULATION OF ANY PORTION OF THESE DRAWINGS IN WHOLE OR IN PART ARE TO BE MADE WITHOUT THE EXPRESS WRITTEN PERMISSION OF ARQUITECTONICA INTERNATIONAL CORP.

**DRAWING NAME:**

**PHASE I SOUTH TOWER  
LEVEL 11**

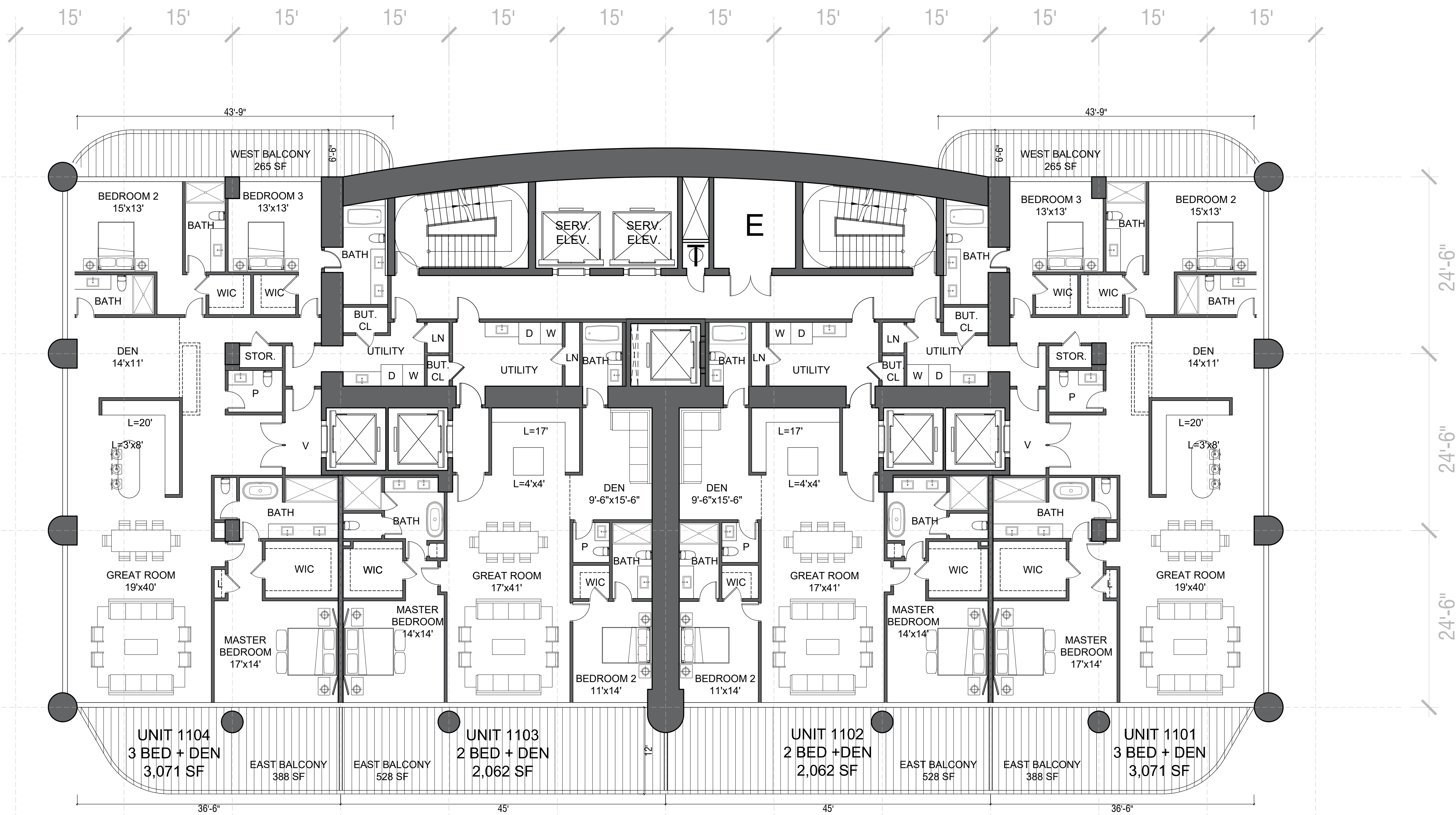



**St. Regis Residences**

Sunny Isles, Florida

**OWNER:**

Chateau Group  
1140 E Hallandale Beach Blvd  
Hallandale Beach, Florida 33009  
Tel: (305) 944-4440  
www.chateaugroup.net

**OWNER:**

Fortune International Group  
1300 Brickell Ave  
Miami, Florida 33131  
Tel: (305) 351-1000  
www.fortuneintlgroup.com

**ARQUITECTONICA**

2900 Oak Avenue  
Miami, Florida 33133  
Tel: (305) 372-1812  
www.arquitectonica.com

**CIVIL ENGINEER:**

Fortin, Leavy, Skiles, Inc.  
Consulting Engineers & Land Surveyors  
180 NE 168th Street, North Miami Beach, Florida 33162  
Tel: (305) 653-4493 / Fax: (305) 651-7152

**LANDSCAPE ARCHITECT:**

EDSA  
1512 E. Broward Boulevard, Suite 110  
Fort Lauderdale, Florida 33301 USA  
Tel: (954) 524-3339  
www.edsaplan.com

03 June, 2022

ISSUE	DESCRIPTION	DATE
-------	-------------	------

**PROJECT NUMBER:**

ALL DESIGNS INDICATED IN THESE DRAWINGS ARE THE PROPERTY OF ARQUITECTONICA INTERNATIONAL CORP. ALL COPYRIGHTS RESERVED 2010. NO COPIES, TRANSMISSIONS, REPRODUCTIONS OR ELECTRONIC MANIPULATION OF ANY PORTION OF THESE DRAWINGS IN WHOLE OR IN PART ARE TO BE MADE WITHOUT THE EXPRESS WRITTEN PERMISSION OF ARQUITECTONICA INTERNATIONAL CORP.

**DRAWING NAME:**

**PHASE I SOUTH TOWER  
LEVEL 12**

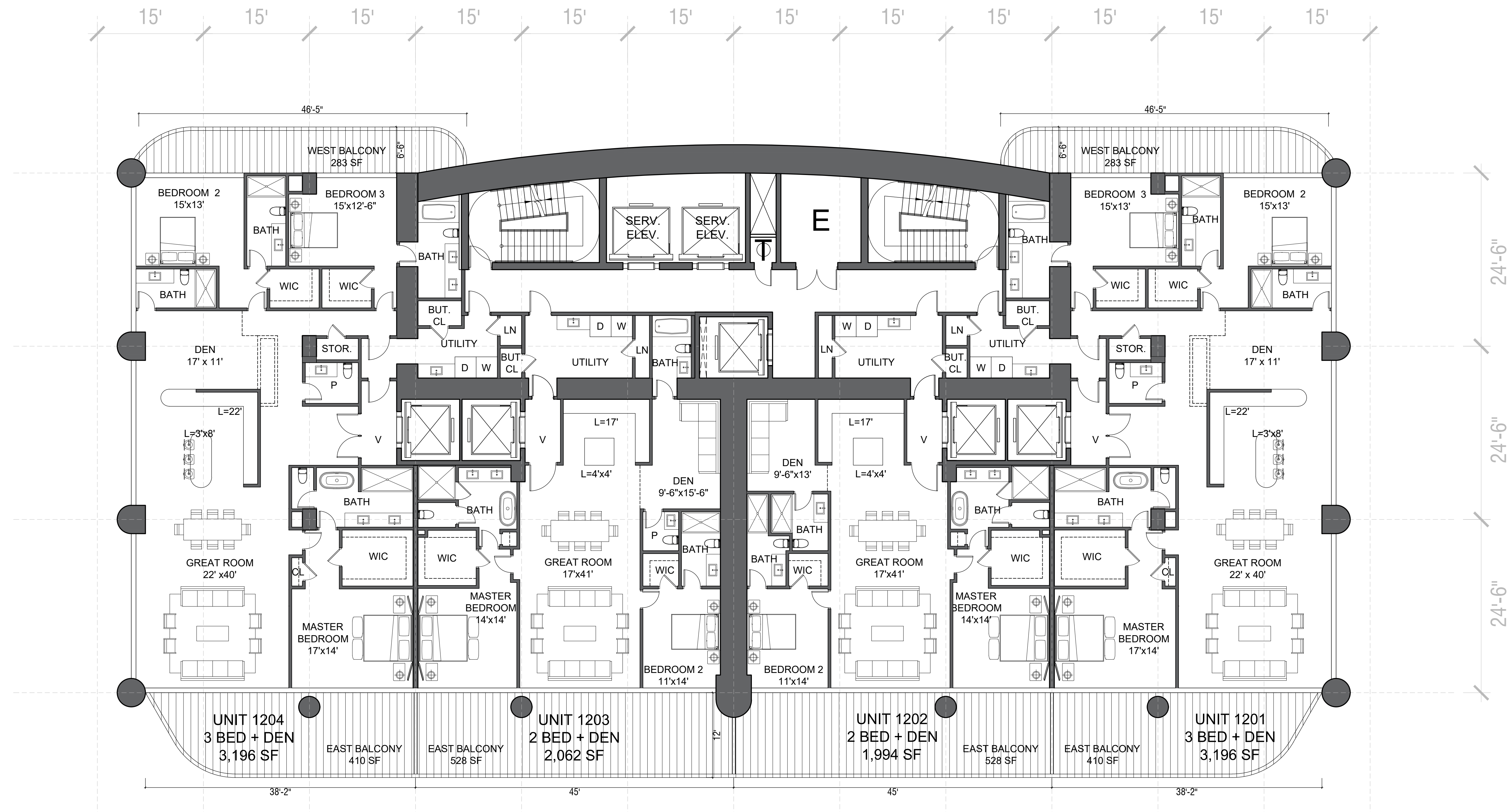

E  
D  
C  
B  
A



**St. Regis Residences**

Sunny Isles, Florida

**OWNER:**

Chateau Group  
1140 E Hallandale Beach Blvd  
Hallandale Beach, Florida 33009  
Tel: (305) 944-4440  
www.chateaugroup.net

**OWNER:**

Fortune International Group  
1300 Brickell Ave  
Miami, Florida 33131  
Tel: (305) 351-1000  
www.fortuneintlgroup.com

**ARQUITECTONICA**

2900 Oak Avenue  
Miami, Florida 33133  
Tel: (305) 372-1812  
www.arquitectonica.com

**CIVIL ENGINEER:**

Fortin, Leavy, Skiles, Inc.  
Consulting Engineers & Land Surveyors  
180 NE 168th Street, North Miami Beach, Florida 33162  
Tel: (305) 653-4493 / Fax: (305) 651-7152

**LANDSCAPE ARCHITECT:**

EDSA  
1512 E. Broward Boulevard, Suite 110  
Fort Lauderdale, Florida 33301 USA  
Tel: (954) 524-3339  
www.edsaplan.com

03 June, 2022

ISSUE	DESCRIPTION	DATE

**PROJECT NUMBER:**

ALL DESIGNS INDICATED IN THESE DRAWINGS ARE THE PROPERTY OF ARQUITECTONICA INTERNATIONAL CORP. ALL COPYRIGHTS RESERVED 2010. NO COPIES, TRANSMISSIONS, REPRODUCTIONS OR ELECTRONIC MANIPULATION OF ANY PORTION OF THESE DRAWINGS IN WHOLE OR IN PART ARE TO BE MADE WITHOUT THE EXPRESS WRITTEN PERMISSION OF ARQUITECTONICA INTERNATIONAL CORP.

**DRAWING NAME:**

**PHASE I SOUTH TOWER  
LEVEL 14**

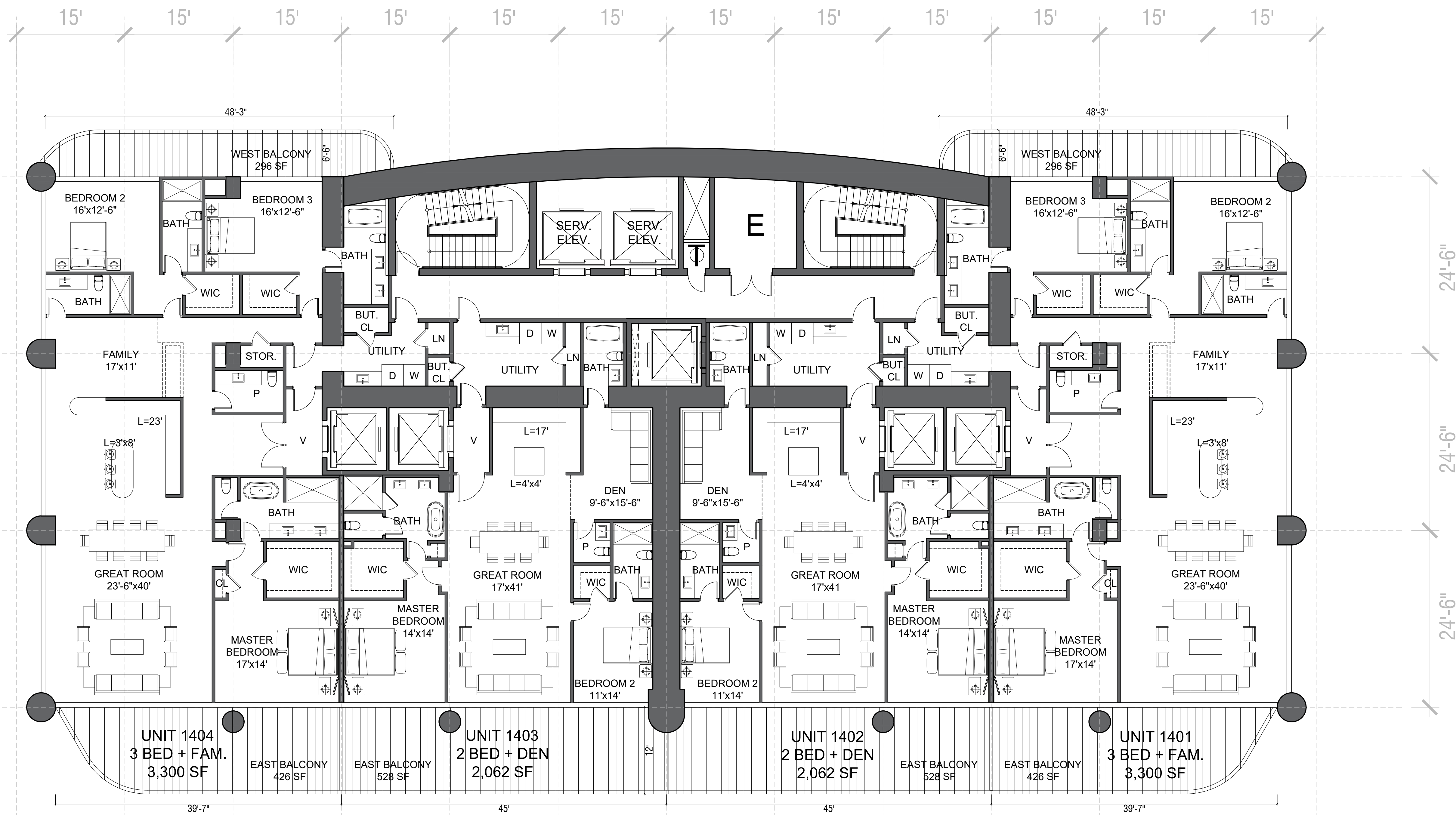





**St. Regis Residences**

Sunny Isles, Florida

**OWNER:**  
 Chateau Group  
 1140 E Hallandale Beach Blvd  
 Hallandale Beach, Florida 33009  
 Tel: (305) 944-4440  
 www.chateaugroup.net

**OWNER:**  
 Fortune International Group  
 1300 Brickell Ave  
 Miami, Florida 33131  
 Tel: (305) 351-1000  
 www.fortuneintgroup.com

**ARQUITECTONICA**  
 2900 Oak Avenue  
 Miami, Florida 33133  
 Tel: (305) 372-1812  
 www.arquitectonica.com

**CIVIL ENGINEER:**  
 Fortin, Leavy, Skiles, Inc.  
 Consulting Engineers & Land Surveyors  
 180 NE 168th Street, North Miami Beach, Florida 33162  
 Tel: (305) 653-4493 / Fax: (305) 651-7152

**LANDSCAPE ARCHITECT:**  
 EDSA  
 1512 E. Broward Boulevard, Suite 110  
 Fort Lauderdale, Florida 33301 USA  
 Tel: (954) 524-3339  
 www.edsaplan.com

03 June, 2022

ISSUE	DESCRIPTION	DATE

**PROJECT NUMBER:**

ALL DESIGNS INDICATED IN THESE DRAWINGS ARE THE PROPERTY OF ARQUITECTONICA INTERNATIONAL CORP. ALL COPYRIGHTS RESERVED 2010. NO COPIES, TRANSMISSIONS, REPRODUCTIONS OR ELECTRONIC MANIPULATION OF ANY PORTION OF THESE DRAWINGS IN WHOLE OR IN PART ARE TO BE MADE WITHOUT THE EXPRESS WRITTEN PERMISSION OF ARQUITECTONICA INTERNATIONAL CORP.

**DRAWING NAME:**

**PHASE I SOUTH TOWER  
 LEVEL 15**

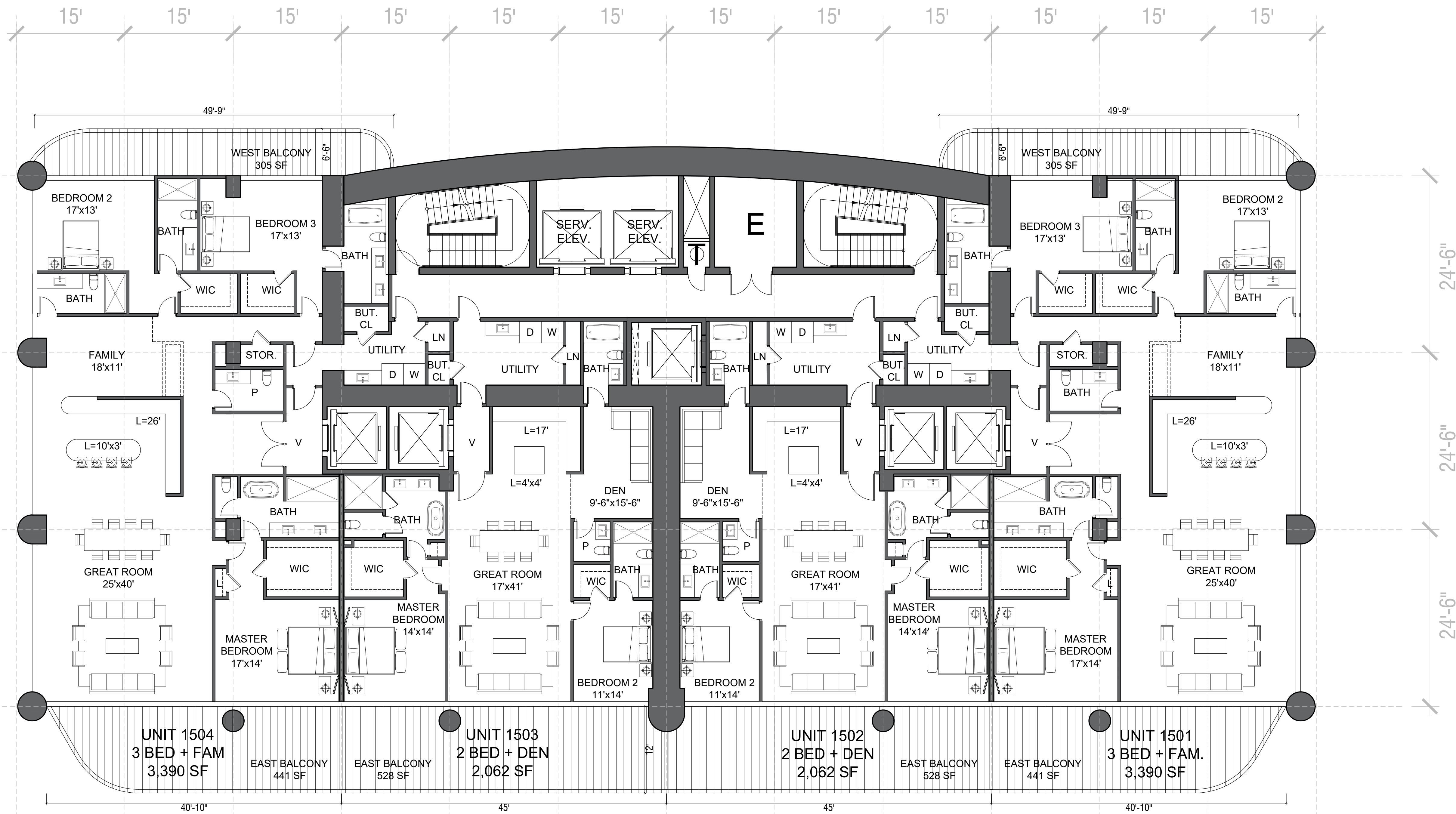



**St. Regis Residences**

Sunny Isles, Florida

**OWNER:**

Chateau Group  
1140 E Hallandale Beach Blvd  
Hallandale Beach, Florida 33009  
Tel: (305) 944-4440  
www.chateaugroup.net

**OWNER:**

Fortune International Group  
1300 Brickell Ave  
Miami, Florida 33131  
Tel: (305) 351-1000  
www.fortuneintlgroup.com

**ARQUITECTONICA**

2900 Oak Avenue  
Miami, Florida 33133  
Tel: (305) 372-1812  
www.arquitectonica.com

**CIVIL ENGINEER:**

Fortin, Leavy, Skiles, Inc.  
Consulting Engineers & Land Surveyors  
180 NE 168th Street, North Miami Beach, Florida 33162  
Tel: (305) 653-4493 / Fax: (305) 651-7152

**LANDSCAPE ARCHITECT:**

EDSA  
1512 E. Broward Boulevard, Suite 110  
Fort Lauderdale, Florida 33301 USA  
Tel: (954) 524-3339  
www.edsaplan.com

03 June, 2022

ISSUE	DESCRIPTION	DATE

**PROJECT NUMBER:**

ALL DESIGNS INDICATED IN THESE DRAWINGS ARE THE PROPERTY OF ARQUITECTONICA INTERNATIONAL CORP. ALL COPYRIGHTS RESERVED 2010. NO COPIES, TRANSMISSIONS, REPRODUCTIONS OR ELECTRONIC MANIPULATION OF ANY PORTION OF THESE DRAWINGS IN WHOLE OR IN PART ARE TO BE MADE WITHOUT THE EXPRESS WRITTEN PERMISSION OF ARQUITECTONICA INTERNATIONAL CORP.

**DRAWING NAME:**

**PHASE I SOUTH TOWER  
LEVEL 16**

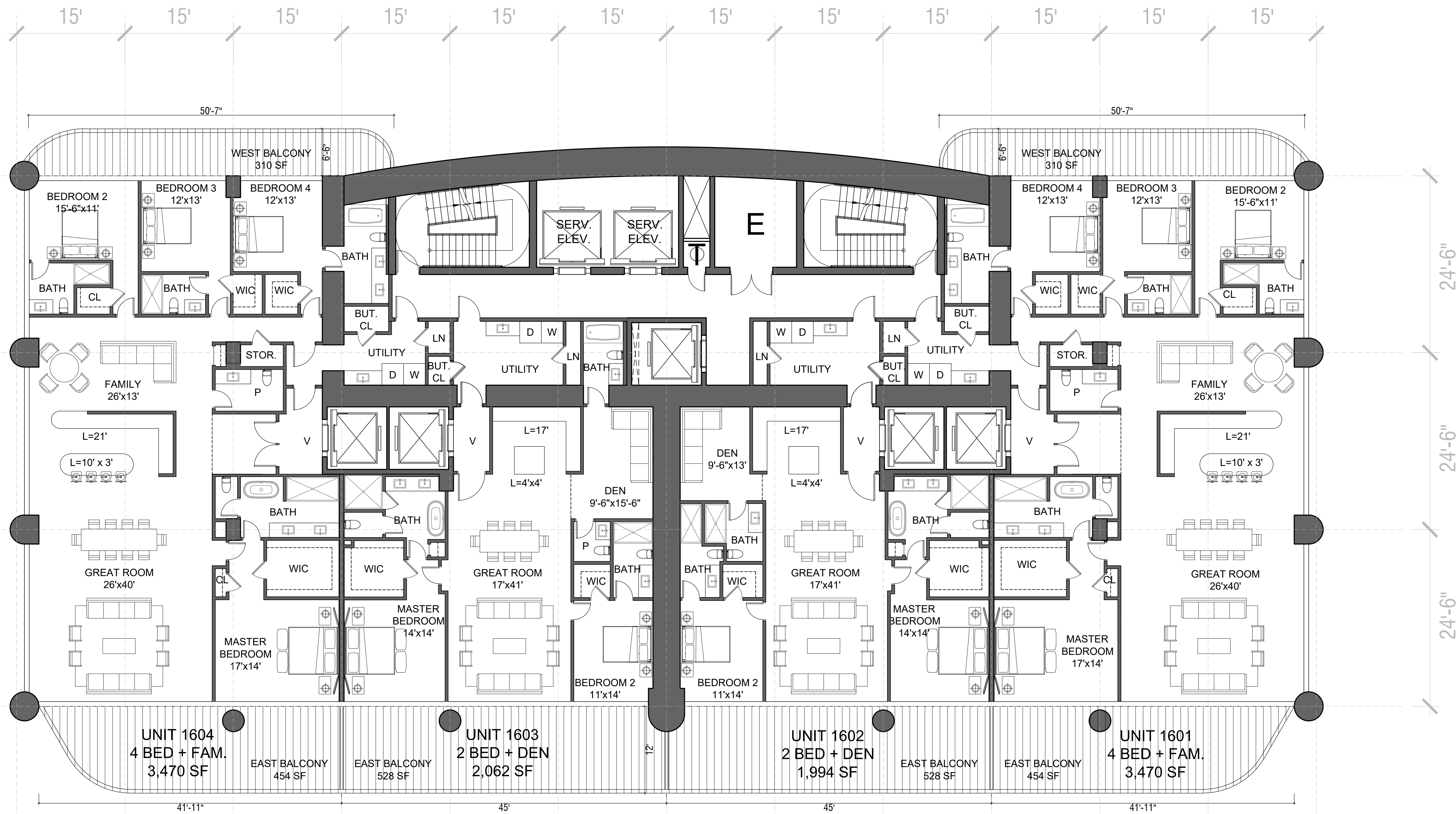



**St. Regis Residences**

Sunny Isles, Florida

**OWNER:**

Chateau Group  
1140 E Hallandale Beach Blvd  
Hallandale Beach, Florida 33009  
Tel: (305) 944-4440  
www.chateaugroup.net

**OWNER:**

Fortune International Group  
1300 Brickell Ave  
Miami, Florida 33131  
Tel: (305) 351-1000  
www.fortuneintlgroup.com

**ARQUITECTONICA**

2900 Oak Avenue  
Miami, Florida 33133  
Tel: (305) 372-1812  
www.arquitectonica.com

**CIVIL ENGINEER:**

Fortin, Leavy, Skiles, Inc.  
Consulting Engineers & Land Surveyors  
180 NE 168th Street, North Miami Beach, Florida 33162  
Tel: (305) 653-4493 / Fax: (305) 651-7152

**LANDSCAPE ARCHITECT:**

EDSA  
1512 E. Broward Boulevard, Suite 110  
Fort Lauderdale, Florida 33301 USA  
Tel: (954) 524-3339  
www.edsaplan.com

03 June, 2022

ISSUE	DESCRIPTION	DATE

**PROJECT NUMBER:**

ALL DESIGNS INDICATED IN THESE DRAWINGS ARE THE PROPERTY OF ARQUITECTONICA INTERNATIONAL CORP. ALL COPYRIGHTS RESERVED 2010. NO COPIES, TRANSMISSIONS, REPRODUCTIONS OR ELECTRONIC MANIPULATION OF ANY PORTION OF THESE DRAWINGS IN WHOLE OR IN PART ARE TO BE MADE WITHOUT THE EXPRESS WRITTEN PERMISSION OF ARQUITECTONICA INTERNATIONAL CORP.

**DRAWING NAME:**

**PHASE I SOUTH TOWER  
LEVEL 17**

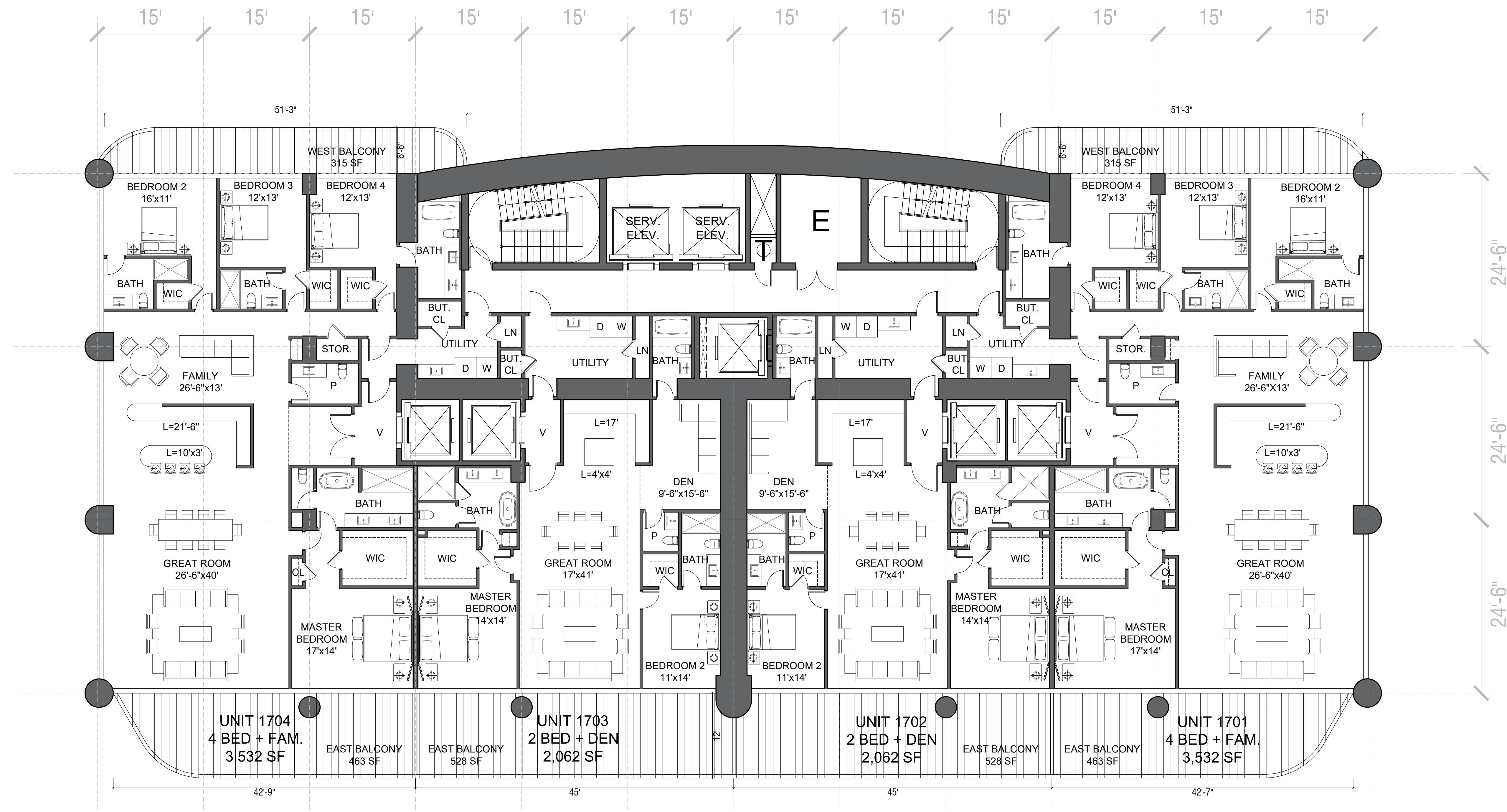

E  
D  
C  
B  
A



**St. Regis Residences**

Sunny Isles, Florida

**OWNER:**

Chateau Group  
1140 E Hallandale Beach Blvd  
Hallandale Beach, Florida 33009  
Tel: (305) 944-4440  
www.chateaugroup.net

**OWNER:**

Fortune International Group  
1300 Brickell Ave  
Miami, Florida 33131  
Tel: (305) 351-1000  
www.fortuneintlgroup.com

**ARQUITECTONICA**

2900 Oak Avenue  
Miami, Florida 33133  
Tel: (305) 372-1812  
www.arquitectonica.com

**CIVIL ENGINEER:**

Fortin, Leavy, Skiles, Inc.  
Consulting Engineers & Land Surveyors  
180 NE 168th Street, North Miami Beach, Florida 33162  
Tel: (305) 653-4493 / Fax: (305) 651-7152

**LANDSCAPE ARCHITECT:**

EDSA  
1512 E. Broward Boulevard, Suite 110  
Fort Lauderdale, Florida 33301 USA  
Tel: (954) 524-3339  
www.edsaplan.com

03 June, 2022

ISSUE	DESCRIPTION	DATE

**PROJECT NUMBER:**

ALL DESIGNS INDICATED IN THESE DRAWINGS ARE THE PROPERTY OF ARQUITECTONICA INTERNATIONAL CORP. ALL COPYRIGHTS RESERVED 2010. NO COPIES, TRANSMISSIONS, REPRODUCTIONS OR ELECTRONIC MANIPULATION OF ANY PORTION OF THESE DRAWINGS IN WHOLE OR IN PART ARE TO BE MADE WITHOUT THE EXPRESS WRITTEN PERMISSION OF ARQUITECTONICA INTERNATIONAL CORP.

**DRAWING NAME:**

**PHASE I SOUTH TOWER  
LEVEL 18, 20-21, 23-24,  
26-27, 29-30, 32-33**

©2020 ARQUITECTONICA INTERNATIONAL, Inc  
Office Registration # AA C000465

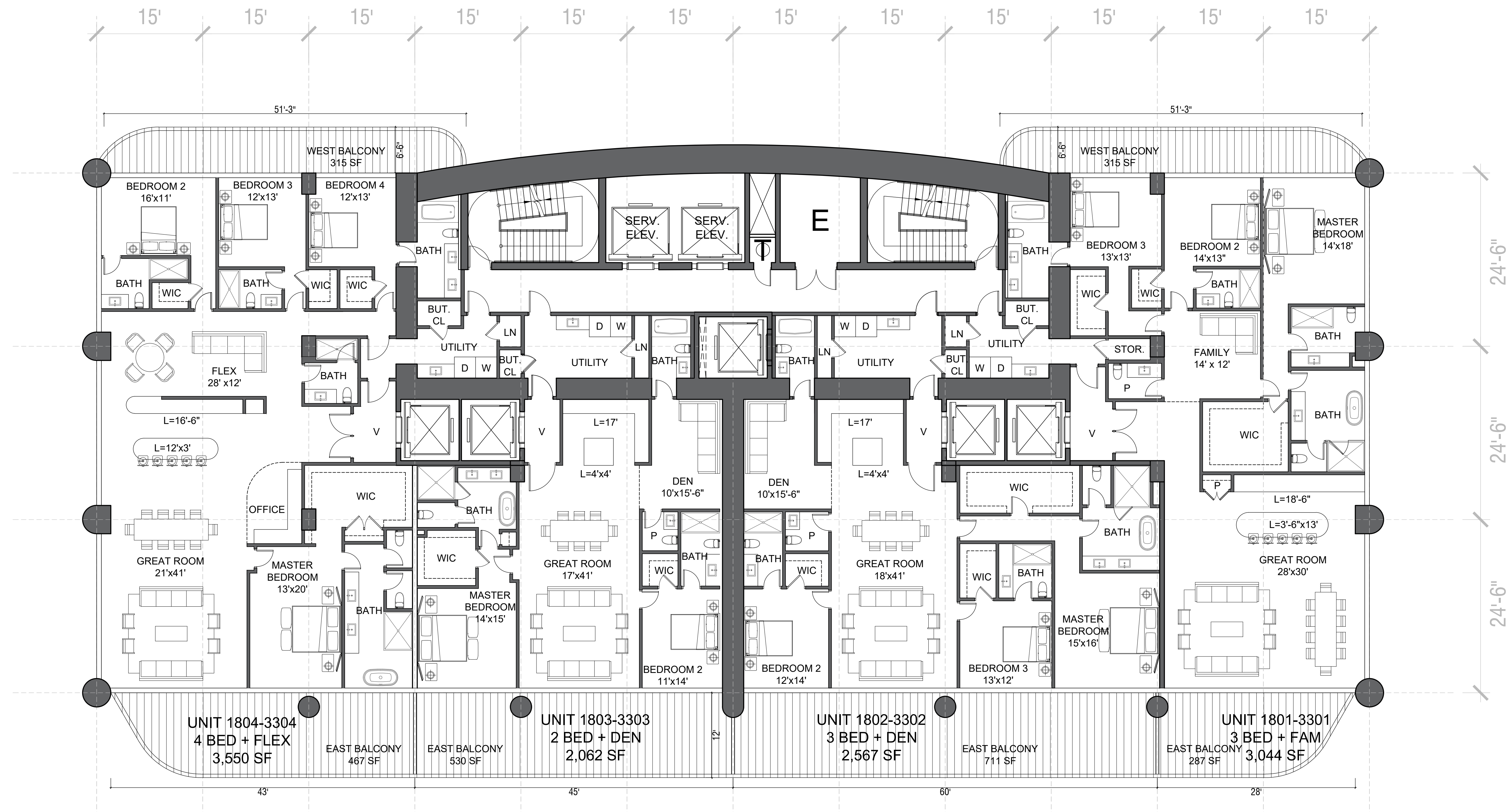



**St. Regis Residences**

Sunny Isles, Florida

**OWNER:**

Chateau Group  
1140 E Hallandale Beach Blvd  
Hallandale Beach, Florida 33111  
Tel: (305) 944-4440  
www.chateaugroup.net

**OWNER:**

Fortune International Group  
1300 Brickell Ave  
Miami, Florida 33131  
Tel: (305) 351-1000  
www.fortuneintlgroup.com

**ARQUITECTONICA**

2900 Oak Avenue  
Miami, Florida 33133  
Tel: (305) 372-1812  
www.arquitectonica.com

**CIVIL ENGINEER:**

Fortin, Leavy, Skiles, Inc.  
Consulting Engineers & Land Surveyors  
180 NE 168th Street, North Miami Beach, Florida 33162  
Tel: (305) 653-4493 / Fax: (305) 651-7152

**LANDSCAPE ARCHITECT:**

EDSA  
1512 E. Broward Boulevard, Suite 110  
Fort Lauderdale, Florida 33301 USA  
Tel: (954) 524-3330  
www.edsaplan.com

03 June, 2022

ISSUE	DESCRIPTION	DATE

**PROJECT NUMBER:**

ALL DESIGNS INDICATED IN THESE DRAWINGS ARE THE PROPERTY OF ARQUITECTONICA INTERNATIONAL CORP. ALL COPYRIGHTS RESERVED 2010. NO COPIES, TRANSMISSIONS, REPRODUCTIONS OR ELECTRONIC MANIPULATION OF ANY PORTION OF THESE DRAWINGS IN WHOLE OR IN PART ARE TO BE MADE WITHOUT THE EXPRESS WRITTEN PERMISSION OF ARQUITECTONICA INTERNATIONAL CORP.

**DRAWING NAME:**

**PHASE I SOUTH TOWER  
LEVEL 19, 22, 25, 28, 31  
(Elevator Access)**

©2020 ARQUITECTONICA INTERNATIONAL, Inc  
Office Registration # AA C000465



E  
D  
C  
B  
A



**St. Regis Residences**

Sunny Isles, Florida

**OWNER:**

Chateau Group  
1140 E Hallandale Beach Blvd  
Hallandale Beach, Florida 33009  
Tel: (305) 944-4440  
www.chateaugroup.net

**OWNER:**

Fortune International Group  
1300 Brickell Ave  
Miami, Florida 33131  
Tel: (305) 351-1000  
www.fortuneintlgroup.com

**ARQUITECTONICA**

2900 Oak Avenue  
Miami, Florida 33133  
Tel: (305) 372-1812  
www.arquitectonica.com

**CIVIL ENGINEER:**

Fortin, Leavy, Skiles, Inc.  
Consulting Engineers & Land Surveyors  
180 NE 168th Street, North Miami Beach, Florida 33162  
Tel: (305) 653-4493 / Fax: (305) 651-7152

**LANDSCAPE ARCHITECT:**

EDSA  
1512 E. Broward Boulevard, Suite 110  
Fort Lauderdale, Florida 33301 USA  
Tel: (954) 524-3330  
www.edsaplan.com

03 June, 2022

ISSUE	DESCRIPTION	DATE
-------	-------------	------

**PROJECT NUMBER:**

ALL DESIGNS INDICATED IN THESE DRAWINGS ARE THE PROPERTY OF ARQUITECTONICA INTERNATIONAL CORP. ALL COPYRIGHTS RESERVED 2010. NO COPIES, TRANSMISSIONS, REPRODUCTIONS OR ELECTRONIC MANIPULATION OF ANY PORTION OF THESE DRAWINGS IN WHOLE OR IN PART ARE TO BE MADE WITHOUT THE EXPRESS WRITTEN PERMISSION OF ARQUITECTONICA INTERNATIONAL CORP.

**DRAWING NAME:**

**PHASE I SOUTH TOWER  
MECHANICAL FLOOR  
LEVEL 34**

©2020 ARQUITECTONICA INTERNATIONAL, Inc  
Office Registration # AA C000465

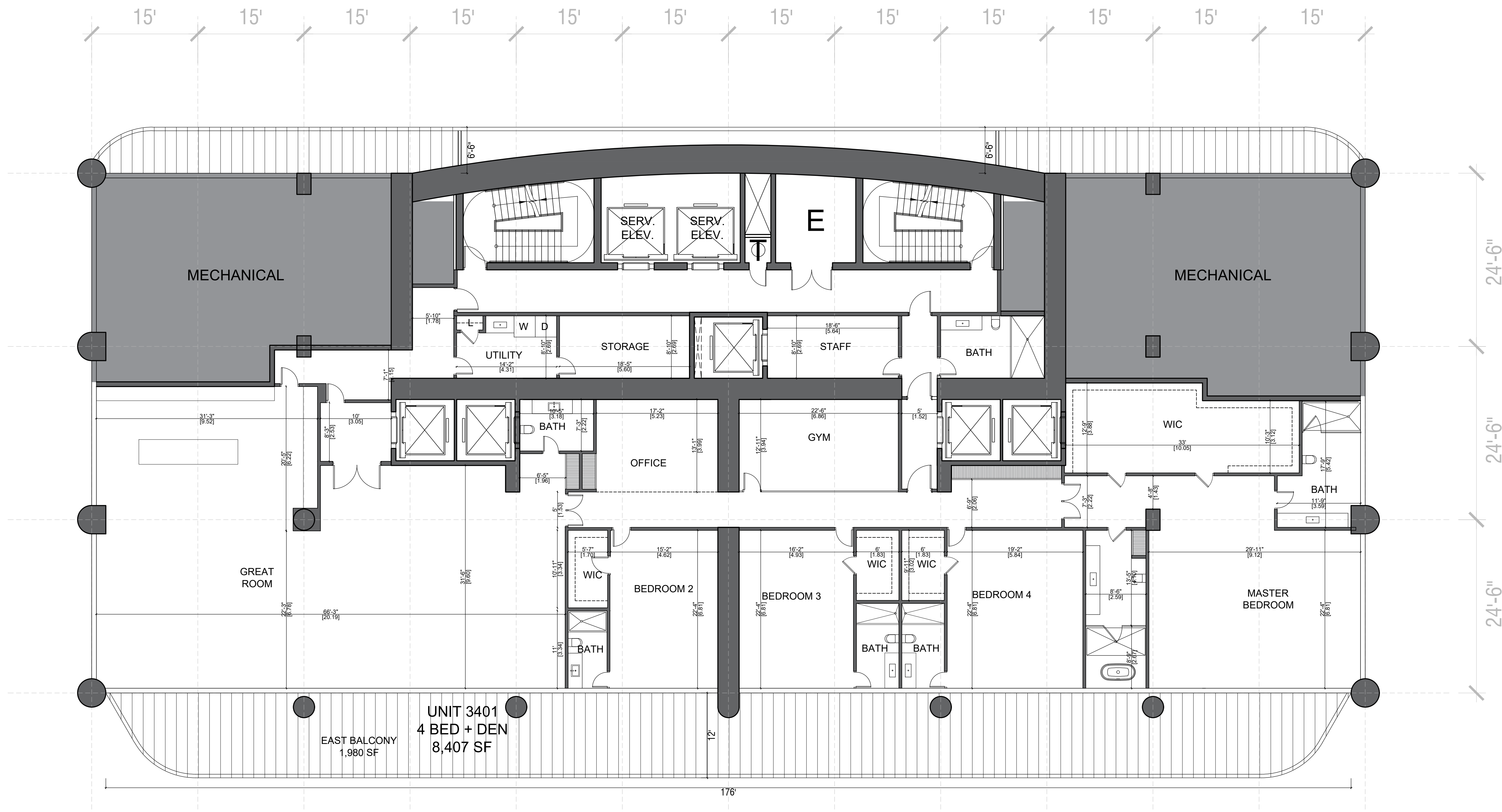



**St. Regis Residences**

Sunny Isles, Florida

**OWNER:**

Chateau Group  
1140 E Hallandale Beach Blvd  
Hallandale Beach, Florida 33009  
Tel: (305) 944-4440  
www.chateaugroup.net

**OWNER:**

Fortune International Group  
1300 Brickell Ave  
Miami, Florida 33131  
Tel: (305) 351-1000  
www.fortuneintlgroup.com

**ARQUITECTONICA**

2900 Oak Avenue  
Miami, Florida 33133  
Tel: (305) 372-1812  
www.arquitectonica.com

**CIVIL ENGINEER:**

Fortin, Leavy, Skiles, Inc.  
Consulting Engineers & Land Surveyors  
180 NE 168th Street, North Miami Beach, Florida 33162  
Tel: (305) 653-4493 / Fax: (305) 651-7152

**LANDSCAPE ARCHITECT:**

EDSA  
1512 E. Broward Boulevard, Suite 110  
Fort Lauderdale, Florida 33301 USA  
Tel: (954) 524-3339  
www.edsaplan.com

03 June, 2022

ISSUE	DESCRIPTION	DATE

**PROJECT NUMBER:**

ALL DESIGNS INDICATED IN THESE DRAWINGS ARE THE PROPERTY OF ARQUITECTONICA INTERNATIONAL CORP. ALL COPYRIGHTS RESERVED 2010. NO COPIES, TRANSMISSIONS, REPRODUCTIONS OR ELECTRONIC MANIPULATION OF ANY PORTION OF THESE DRAWINGS IN WHOLE OR IN PART ARE TO BE MADE WITHOUT THE EXPRESS WRITTEN PERMISSION OF ARQUITECTONICA INTERNATIONAL CORP.

**DRAWING NAME:**

**PHASE I SOUTH TOWER MECHANICAL FLOOR LEVEL 34 (ALT)**

©2020 ARQUITECTONICA INTERNATIONAL, Inc  
Office Registration # AA C000465

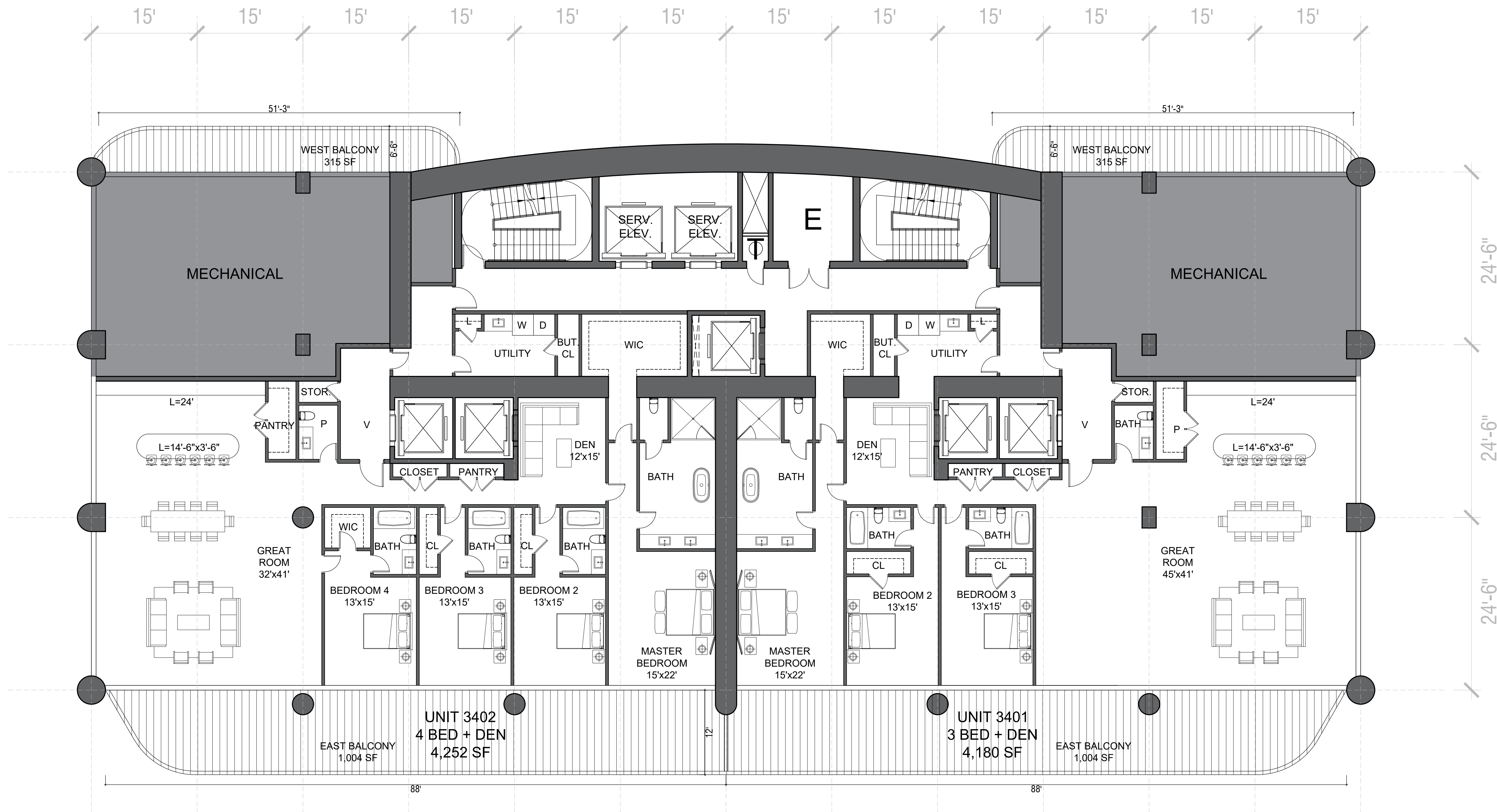



**St. Regis Residences**

Sunny Isles, Florida

**OWNER:**

Chateau Group  
1140 E Hallandale Beach Blvd  
Hallandale Beach, Florida 33009  
Tel: (305) 944-4440  
www.chateaugroup.net

**OWNER:**

Fortune International Group  
1300 Brickell Ave  
Miami, Florida 33131  
Tel: (305) 351-1000  
www.fortuneintgroup.com

**ARQUITECTONICA**

2900 Oak Avenue  
Miami, Florida 33133  
Tel: (305) 372-1812  
www.arquitectonica.com

**CIVIL ENGINEER:**

Fortin, Leavy, Skiles, Inc.  
Consulting Engineers & Land Surveyors  
180 NE 168th Street, North Miami Beach, Florida 33162  
Tel: (305) 653-4493 / Fax: (305) 651-7152

**LANDSCAPE ARCHITECT:**

EDSA  
1512 E. Broward Boulevard, Suite 110  
Fort Lauderdale, Florida 33301 USA  
Tel: (954) 524-3339  
www.edsaplan.com

03 June, 2022

ISSUE	DESCRIPTION	DATE

**PROJECT NUMBER:**

ALL DESIGNS INDICATED IN THESE DRAWINGS ARE THE PROPERTY OF ARQUITECTONICA INTERNATIONAL CORP. ALL COPYRIGHTS RESERVED 2010. NO COPIES, TRANSMISSIONS, REPRODUCTIONS OR ELECTRONIC MANIPULATION OF ANY PORTION OF THESE DRAWINGS IN WHOLE OR IN PART ARE TO BE MADE WITHOUT THE EXPRESS WRITTEN PERMISSION OF ARQUITECTONICA INTERNATIONAL CORP.

**DRAWING NAME:**

**PHASE I SOUTH TOWER  
LEVEL 35-36, 38-39,  
41-42**

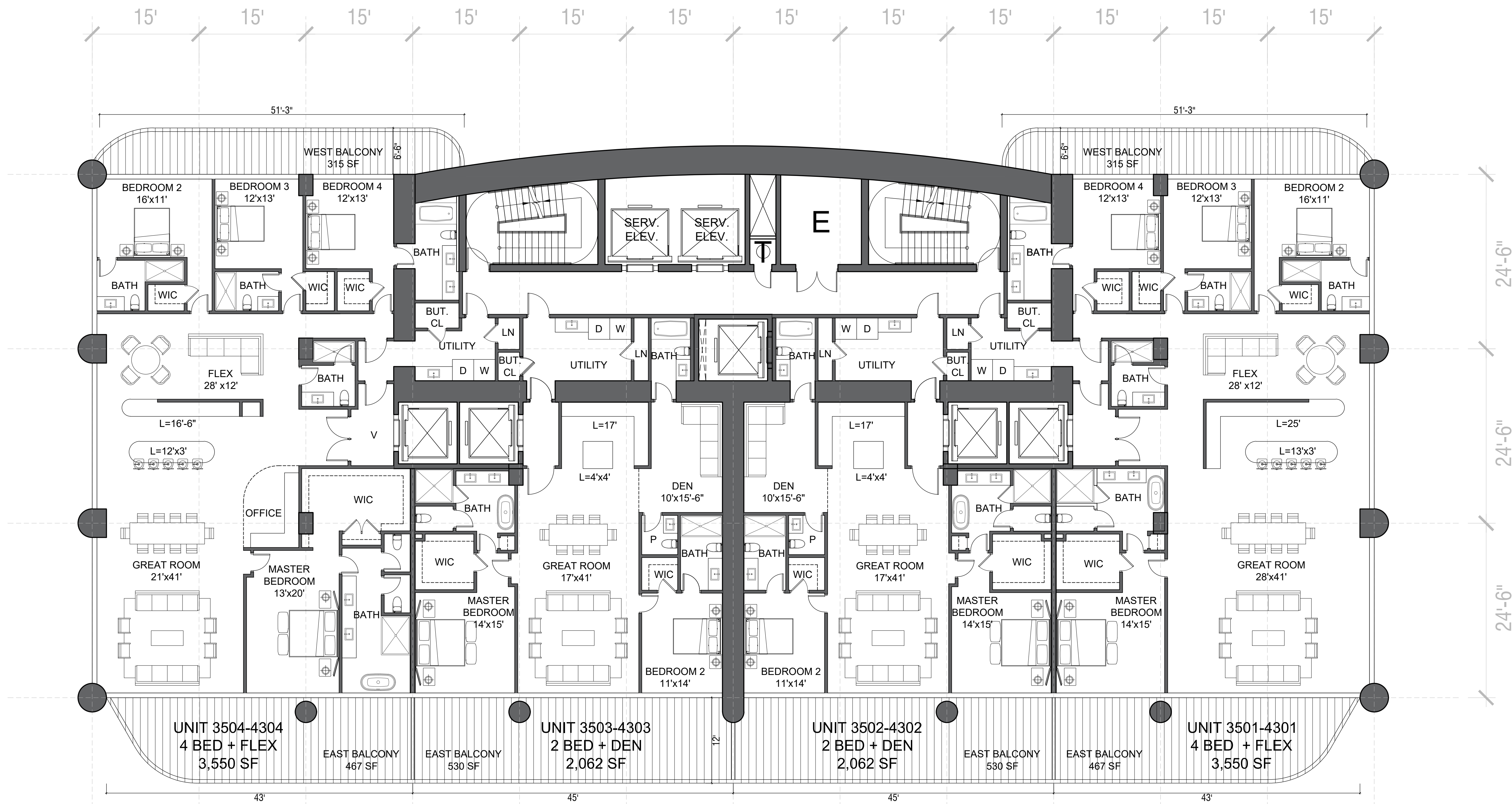





**St. Regis Residences**

Sunny Isles, Florida

**OWNER:**

Chateau Group  
1140 E Hallandale Beach Blvd  
Hallandale Beach, Florida 33009  
Tel: (305) 944-4440  
www.chateaugroup.net

**OWNER:**

Fortune International Group  
1300 Brickell Ave  
Miami, Florida 33131  
Tel: (305) 351-1000  
www.fortuneintlgroup.com

**ARQUITECTONICA**

2900 Oak Avenue  
Miami, Florida 33133  
Tel: (305) 372-1812  
www.arquitectonica.com

**CIVIL ENGINEER:**

Fortin, Leavy, Skiles, Inc.  
Consulting Engineers & Land Surveyors  
180 NE 168th Street, North Miami Beach, Florida 33162  
Tel: (305) 653-4493 / Fax: (305) 651-7152

**LANDSCAPE ARCHITECT:**

EDSA  
1512 E. Broward Boulevard, Suite 110  
Fort Lauderdale, Florida 33301 USA  
Tel: (954) 524-3339  
www.edsaplan.com

03 June, 2022

ISSUE	DESCRIPTION	DATE

**PROJECT NUMBER:**

ALL DESIGNS INDICATED IN THESE DRAWINGS ARE THE PROPERTY OF ARQUITECTONICA INTERNATIONAL CORP. ALL COPYRIGHTS RESERVED 2010. NO COPIES, TRANSMISSIONS, REPRODUCTIONS OR ELECTRONIC MANIPULATION OF ANY PORTION OF THESE DRAWINGS IN WHOLE OR IN PART ARE TO BE MADE WITHOUT THE EXPRESS WRITTEN PERMISSION OF ARQUITECTONICA INTERNATIONAL CORP.

**DRAWING NAME:**

**PHASE I SOUTH TOWER  
LEVEL 37, 40, 43  
(Elevator Access)**

©2020 ARQUITECTONICA INTERNATIONAL, Inc  
Office Registration # AA C000465

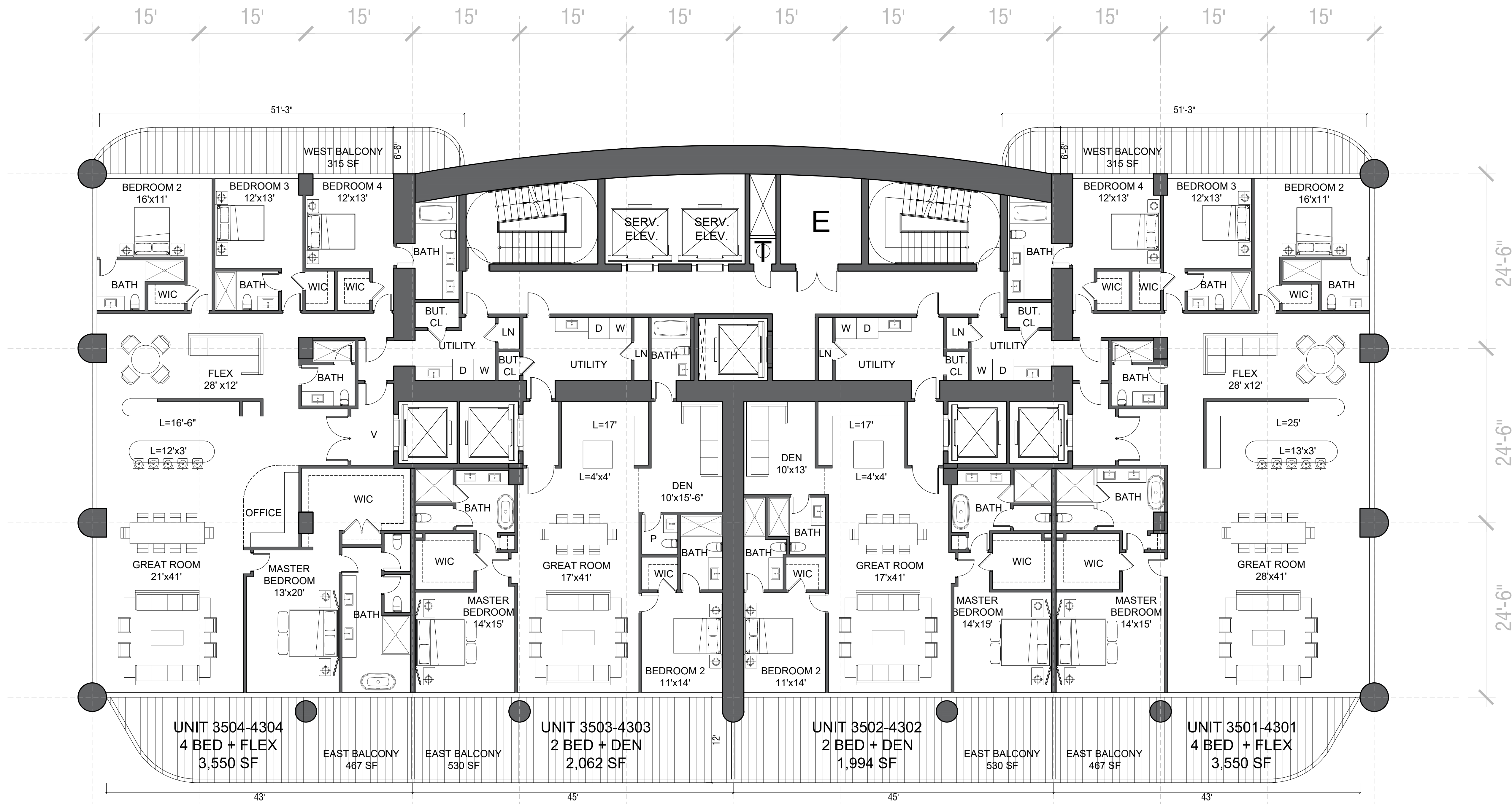



**St. Regis Residences**

Sunny Isles, Florida

**OWNER:**

Chateau Group  
1140 E Hallandale Beach Blvd  
Hallandale Beach, Florida 33009  
Tel: (305) 944-4440  
www.chateaugroup.net

**OWNER:**

Fortune International Group  
1300 Brickell Ave  
Miami, Florida 33131  
Tel: (305) 351-1000  
www.fortuneintgroup.com

**ARQUITECTONICA**

2900 Oak Avenue  
Miami, Florida 33133  
Tel: (305) 372-1812  
www.arquitectonica.com

**CIVIL ENGINEER:**

Fortin, Leavy, Skiles, Inc.  
Consulting Engineers & Land Surveyors  
180 NE 168th Street, North Miami Beach, Florida 33162  
Tel: (305) 653-4493 / Fax: (305) 651-7152

**LANDSCAPE ARCHITECT:**

EDSA  
1512 E. Broward Boulevard, Suite 110  
Fort Lauderdale, Florida 33301 USA  
Tel: (954) 524-3339  
www.edsaplan.com

03 June, 2022

ISSUE	DESCRIPTION	DATE

**PROJECT NUMBER:**

ALL DESIGNS INDICATED IN THESE DRAWINGS ARE THE PROPERTY OF ARQUITECTONICA INTERNATIONAL CORP. ALL COPYRIGHTS RESERVED 2010. NO COPIES, TRANSMISSIONS, REPRODUCTIONS OR ELECTRONIC MANIPULATION OF ANY PORTION OF THESE DRAWINGS IN WHOLE OR IN PART ARE TO BE MADE WITHOUT THE EXPRESS WRITTEN PERMISSION OF ARQUITECTONICA INTERNATIONAL CORP.

**DRAWING NAME:**

**PHASE I SOUTH TOWER  
LEVEL 44**

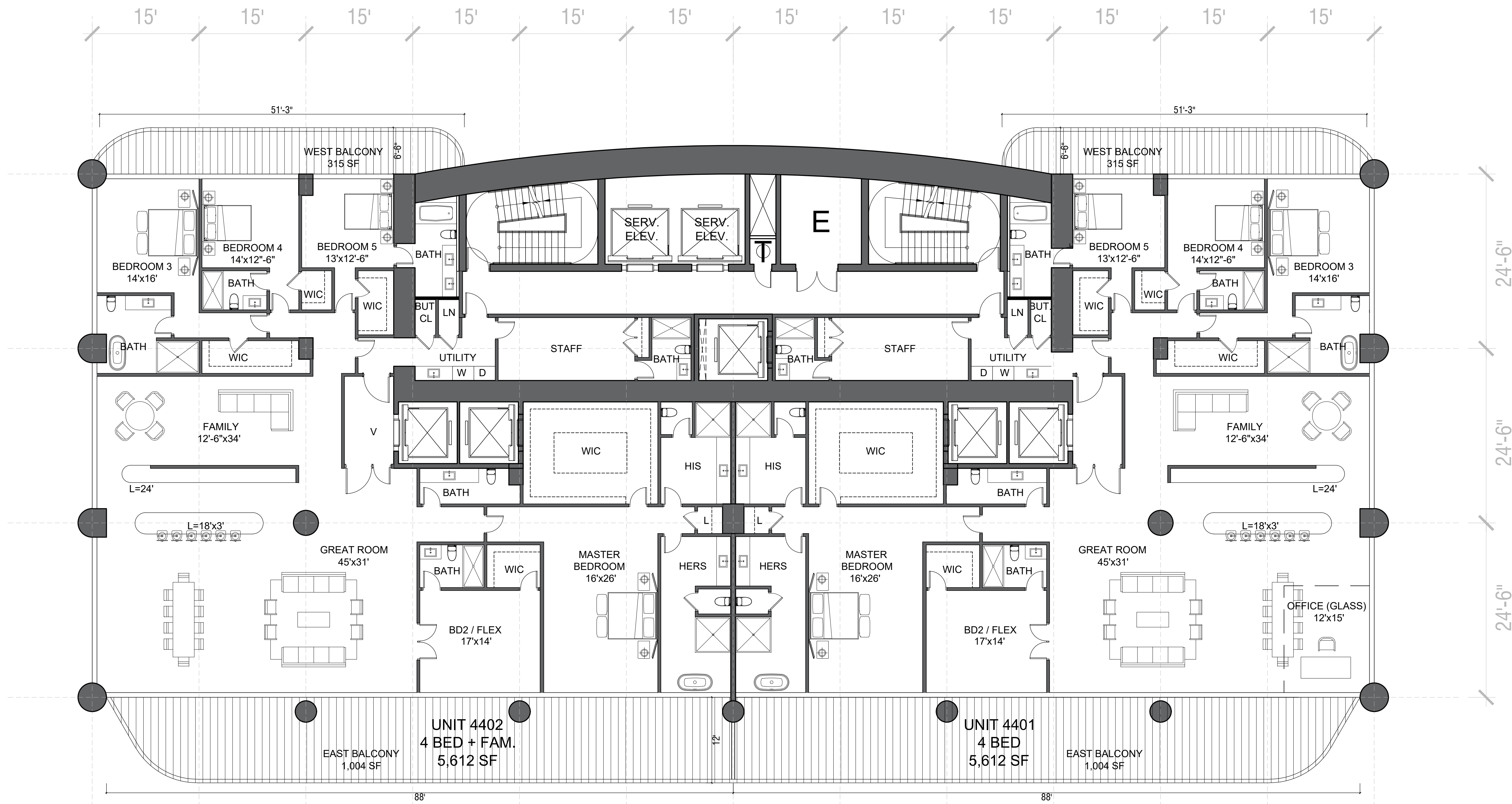



**St. Regis Residences**

Sunny Isles, Florida

**OWNER:**

Chateau Group  
1140 E Hallandale Beach Blvd  
Hallandale Beach, Florida 33009  
Tel: (305) 944-4440  
www.chateaugroup.net

**OWNER:**

Fortune International Group  
1300 Brickell Ave  
Miami, Florida 33131  
Tel: (305) 351-1000  
www.fortuneintlgroup.com

**ARQUITECTONICA**

2900 Oak Avenue  
Miami, Florida 33133  
Tel: (305) 372-1812  
www.arquitectonica.com

**CIVIL ENGINEER:**

Fortin, Leavy, Skiles, Inc.  
Consulting Engineers & Land Surveyors  
180 NE 168th Street, North Miami Beach, Florida 33162  
Tel: (305) 653-4493 / Fax: (305) 651-7152

**LANDSCAPE ARCHITECT:**

EDSA  
1512 E. Broward Boulevard, Suite 110  
Fort Lauderdale, Florida 33301 USA  
Tel: (954) 524-3339  
www.edsaplan.com

03 June, 2022

ISSUE	DESCRIPTION	DATE
-------	-------------	------

**PROJECT NUMBER:**

ALL DESIGNS INDICATED IN THESE DRAWINGS ARE THE PROPERTY OF ARQUITECTONICA INTERNATIONAL CORP. ALL COPYRIGHTS RESERVED 2010. NO COPIES, TRANSMISSIONS, REPRODUCTIONS OR ELECTRONIC MANIPULATION OF ANY PORTION OF THESE DRAWINGS IN WHOLE OR IN PART ARE TO BE MADE WITHOUT THE EXPRESS WRITTEN PERMISSION OF ARQUITECTONICA INTERNATIONAL CORP.

**DRAWING NAME:**

**PHASE I SOUTH TOWER  
LEVEL 45-46**



E  
D  
C  
B  
A



**St. Regis Residences**

Sunny Isles, Florida

**OWNER:**

Chateau Group  
1140 E Hallandale Beach Blvd  
Hallandale Beach, Florida 33009  
Tel: (305) 944-4440  
www.chateaugroup.net

**OWNER:**

Fortune International Group  
1300 Brickell Ave  
Miami, Florida 33131  
Tel: (305) 351-1000  
www.fortunintlgroup.com

**ARQUITECTONICA**

2900 Oak Avenue  
Miami, Florida 33133  
Tel: (305) 372-1812  
www.arquitectonica.com

**CIVIL ENGINEER:**

Fortin, Leavy, Skiles, Inc.  
Consulting Engineers & Land Surveyors  
180 NE 168th Street, North Miami Beach, Florida 33162  
Tel: (305) 653-4493 / Fax: (305) 651-7152

**LANDSCAPE ARCHITECT:**

EDSA  
1512 E. Broward Boulevard, Suite 110  
Fort Lauderdale, Florida 33301 USA  
Tel: (954) 524-3339  
www.edsaplan.com

03 June, 2022

ISSUE	DESCRIPTION	DATE

**PROJECT NUMBER:**

ALL DESIGNS INDICATED IN THESE DRAWINGS ARE THE PROPERTY OF ARQUITECTONICA INTERNATIONAL CORP. ALL COPYRIGHTS RESERVED 2010. NO COPIES, TRANSMISSIONS, REPRODUCTIONS OR ELECTRONIC MANIPULATION OF ANY PORTION OF THESE DRAWINGS IN WHOLE OR IN PART ARE TO BE MADE WITHOUT THE EXPRESS WRITTEN PERMISSION OF ARQUITECTONICA INTERNATIONAL CORP.

**DRAWING NAME:**

**PHASE I SOUTH TOWER  
LEVEL 47**





**St. Regis Residences**

Sunny Isles, Florida

**OWNER:**

Chateau Group  
1140 E Hallandale Beach Blvd  
Hallandale Beach, Florida 33009  
Tel: (305) 944-4440  
www.chateaugroup.net

**OWNER:**

Fortune International Group  
1300 Brickell Ave  
Miami, Florida 33131  
Tel: (305) 351-1000  
www.fortuneintlgroup.com

**ARQUITECTONICA**

2900 Oak Avenue  
Miami, Florida 33133  
Tel: (305) 372-1812  
www.arquitectonica.com

**CIVIL ENGINEER:**

Fortin, Leavy, Skiles, Inc.  
Consulting Engineers & Land Surveyors  
180 NE 168th Street, North Miami Beach, Florida 33162  
Tel: (305) 653-4493 / Fax: (305) 651-7152

**LANDSCAPE ARCHITECT:**

EDSA  
1512 E. Broward Boulevard, Suite 110  
Fort Lauderdale, Florida 33301 USA  
Tel: (954) 524-3339  
www.edsaplan.com

03 June, 2022

ISSUE	DESCRIPTION	DATE

**PROJECT NUMBER:**

ALL DESIGNS INDICATED IN THESE DRAWINGS ARE THE PROPERTY OF ARQUITECTONICA INTERNATIONAL CORP. ALL COPYRIGHTS RESERVED 2010. NO COPIES, TRANSMISSIONS, REPRODUCTIONS OR ELECTRONIC MANIPULATION OF ANY PORTION OF THESE DRAWINGS IN WHOLE OR IN PART ARE TO BE MADE WITHOUT THE EXPRESS WRITTEN PERMISSION OF ARQUITECTONICA INTERNATIONAL CORP.

**DRAWING NAME:**

**PHASE I SOUTH TOWER  
LEVEL 48-49**





**St. Regis Residences**

Sunny Isles, Florida

**OWNER:**

Chateau Group  
1140 E Hallandale Beach Blvd  
Hallandale Beach, Florida 33009  
Tel: (305) 944-4440  
www.chateaugroup.net

**OWNER:**

Fortune International Group  
1300 Brickell Ave  
Miami, Florida 33131  
Tel: (305) 351-1000  
www.fortuneintgroup.com

**ARQUITECTONICA**

2900 Oak Avenue  
Miami, Florida 33133  
Tel: (305) 372-1812  
www.arquitectonica.com

**CIVIL ENGINEER:**

Fortin, Leavy, Skiles, Inc.  
Consulting Engineers & Land Surveyors  
180 NE 168th Street, North Miami Beach, Florida 33162  
Tel: (305) 653-4493 / Fax: (305) 651-7152

**LANDSCAPE ARCHITECT:**

EDSA  
1512 E. Broward Boulevard, Suite 110  
Fort Lauderdale, Florida 33301 USA  
Tel: (954) 524-3339  
www.edsaplan.com

03 June, 2022

ISSUE	DESCRIPTION	DATE

**PROJECT NUMBER:**

ALL DESIGNS INDICATED IN THESE DRAWINGS ARE THE PROPERTY OF ARQUITECTONICA INTERNATIONAL CORP. ALL COPYRIGHTS RESERVED 2010. NO COPIES, TRANSMISSIONS, REPRODUCTIONS OR ELECTRONIC MANIPULATION OF ANY PORTION OF THESE DRAWINGS IN WHOLE OR IN PART ARE TO BE MADE WITHOUT THE EXPRESS WRITTEN PERMISSION OF ARQUITECTONICA INTERNATIONAL CORP.

**DRAWING NAME:**

**PHASE I SOUTH TOWER  
LEVEL 50**



### St. Regis Residences

Sunny Isles, Florida

**OWNER:**  
 Chateau Group  
 1140 E Hallandale Beach Blvd  
 Hallandale Beach, Florida 33009  
 Tel: (305) 944-4440  
 www.chateaugroup.net

**OWNER:**  
 Fortune International Group  
 1300 Brickell Ave  
 Miami, Florida 33131  
 Tel: (305) 351-1000  
 www.fortuneintgroup.com

**ARQUITECTONICA**  
 2900 Oak Avenue  
 Miami, Florida 33133  
 Tel: (305) 372-1812  
 www.arquitectonica.com

**CIVIL ENGINEER:**  
 Fortin, Leavy, Skiles, Inc.  
 Consulting Engineers & Land Surveyors  
 180 NE 168th Street, North Miami Beach, Florida 33162  
 Tel: (305) 653-4493 / Fax: (305) 651-7152

**LANDSCAPE ARCHITECT:**  
 EDSA  
 1512 E. Broward Boulevard, Suite 110  
 Fort Lauderdale, Florida 33301 USA  
 Tel: (954) 524-3339  
 www.edsaplan.com

03 June, 2022

ISSUE	DESCRIPTION	DATE

**PROJECT NUMBER:**

ALL DESIGNS INDICATED IN THESE DRAWINGS ARE THE PROPERTY OF ARQUITECTONICA INTERNATIONAL CORP. ALL COPYRIGHTS RESERVED 2010. NO COPIES, TRANSMISSIONS, REPRODUCTIONS OR ELECTRONIC MANIPULATION OF ANY PORTION OF THESE DRAWINGS IN WHOLE OR IN PART ARE TO BE MADE WITHOUT THE EXPRESS WRITTEN PERMISSION OF ARQUITECTONICA INTERNATIONAL CORP.

**DRAWING NAME:**

### PHASE I SOUTH TOWER LEVEL 51





**St. Regis Residences**

Sunny Isles, Florida

**OWNER:**

Chateau Group  
1140 E Hallandale Beach Blvd  
Hallandale Beach, Florida 33009  
Tel: (305) 944-4440  
www.chateaugroup.net

**OWNER:**

Fortune International Group  
1300 Brickell Ave  
Miami, Florida 33131  
Tel: (305) 351-1000  
www.fortunintlgroup.com

**ARQUITECTONICA**

2900 Oak Avenue  
Miami, Florida 33133  
Tel: (305) 372-1812  
www.arquitectonica.com

**CIVIL ENGINEER:**

Fortin, Leavy, Skiles, Inc.  
Consulting Engineers & Land Surveyors  
180 NE 168th Street, North Miami Beach, Florida 33162  
Tel: (305) 653-4493 / Fax: (305) 651-7152

**LANDSCAPE ARCHITECT:**

EDSA  
1512 E. Broward Boulevard, Suite 110  
Fort Lauderdale, Florida 33301 USA  
Tel: (954) 524-3339  
www.edsaplan.com

03 June, 2022

ISSUE	DESCRIPTION	DATE
-------	-------------	------

**PROJECT NUMBER:**

ALL DESIGNS INDICATED IN THESE DRAWINGS ARE THE PROPERTY OF ARQUITECTONICA INTERNATIONAL CORP. ALL COPYRIGHTS RESERVED 2010. NO COPIES, TRANSMISSIONS, REPRODUCTIONS OR ELECTRONIC MANIPULATION OF ANY PORTION OF THESE DRAWINGS IN WHOLE OR IN PART ARE TO BE MADE WITHOUT THE EXPRESS WRITTEN PERMISSION OF ARQUITECTONICA INTERNATIONAL CORP.

**DRAWING NAME:**

**PHASE I SOUTH TOWER  
LEVEL 52**



E  
D  
C  
B  
A





**St. Regis Residences**

Sunny Isles, Florida

**OWNER:**

Chateau Group  
1140 E Hallandale Beach Blvd  
Hallandale Beach, Florida 33009  
Tel: (305) 944-4440  
www.chateaugroup.net

**OWNER:**

Fortune International Group  
1300 Brickell Ave  
Miami, Florida 33131  
Tel: (305) 351-1000  
www.fortuneintlgroup.com

**ARQUITECTONICA**

2900 Oak Avenue  
Miami, Florida 33133  
Tel: (305) 372-1812  
www.arquitectonica.com

**CIVIL ENGINEER:**

Fortin, Leavy, Skiles, Inc.  
Consulting Engineers & Land Surveyors  
180 NE 168th Street, North Miami Beach, Florida 33162  
Tel: (305) 653-4493 / Fax: (305) 651-7152

**LANDSCAPE ARCHITECT:**

EDSA  
1512 E. Broward Boulevard, Suite 110  
Fort Lauderdale, Florida 33301 USA  
Tel: (954) 524-3339  
www.edsaplan.com

03 June, 2022

ISSUE	DESCRIPTION	DATE

**PROJECT NUMBER:**

ALL DESIGNS INDICATED IN THESE DRAWINGS ARE THE PROPERTY OF ARQUITECTONICA INTERNATIONAL CORP. ALL COPYRIGHTS RESERVED 2010. NO COPIES, TRANSMISSIONS, REPRODUCTIONS OR ELECTRONIC MANIPULATION OF ANY PORTION OF THESE DRAWINGS IN WHOLE OR IN PART ARE TO BE MADE WITHOUT THE EXPRESS WRITTEN PERMISSION OF ARQUITECTONICA INTERNATIONAL CORP.

**DRAWING NAME:**

**PHASE I SOUTH TOWER  
LEVEL 53**

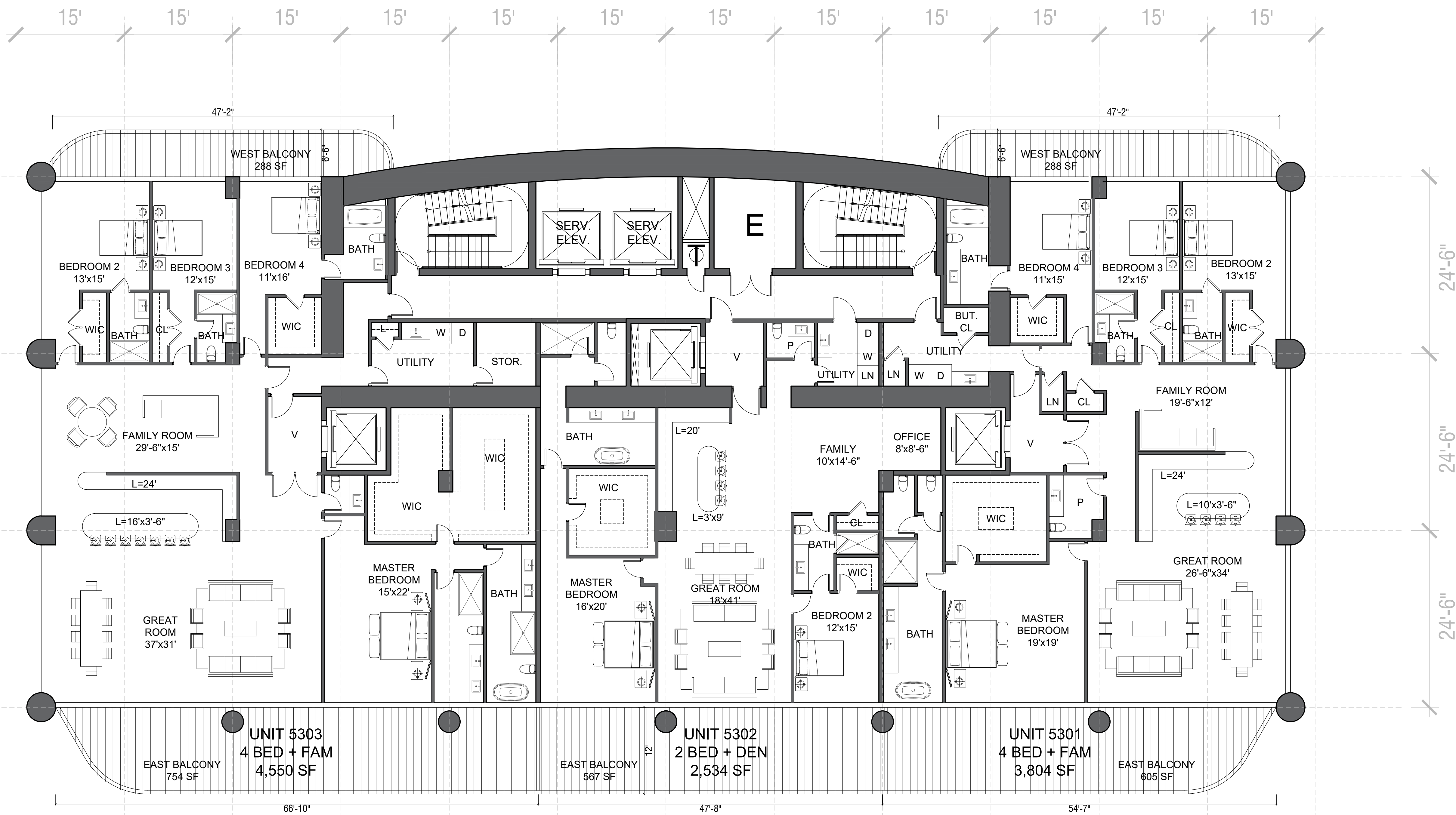



**St. Regis Residences**

Sunny Isles, Florida

**OWNER:**

Chateau Group  
1140 E Hallandale Beach Blvd  
Hallandale Beach, Florida 33009  
Tel: (305) 944-4440  
www.chateaugroup.net

**OWNER:**

Fortune International Group  
1300 Brickell Ave  
Miami, Florida 33131  
Tel: (305) 351-1000  
www.fortuneintlgroup.com

**ARQUITECTONICA**

2900 Oak Avenue  
Miami, Florida 33133  
Tel: (305) 372-1812  
www.arquitectonica.com

**CIVIL ENGINEER:**

Fortin, Leavy, Skiles, Inc.  
Consulting Engineers & Land Surveyors  
180 NE 168th Street, North Miami Beach, Florida 33162  
Tel: (305) 653-4493 / Fax: (305) 651-7152

**LANDSCAPE ARCHITECT:**

EDSA  
1512 E. Broward Boulevard, Suite 110  
Fort Lauderdale, Florida 33301 USA  
Tel: (954) 524-3339  
www.edsaplan.com

03 June, 2022

ISSUE	DESCRIPTION	DATE

**PROJECT NUMBER:**

ALL DESIGNS INDICATED IN THESE DRAWINGS ARE THE PROPERTY OF ARQUITECTONICA INTERNATIONAL CORP. ALL COPYRIGHTS RESERVED 2010. NO COPIES, TRANSMISSIONS, REPRODUCTIONS OR ELECTRONIC MANIPULATION OF ANY PORTION OF THESE DRAWINGS IN WHOLE OR IN PART ARE TO BE MADE WITHOUT THE EXPRESS WRITTEN PERMISSION OF ARQUITECTONICA INTERNATIONAL CORP.

**DRAWING NAME:**

**PHASE I SOUTH TOWER  
LEVEL 54**

©2020 ARQUITECTONICA INTERNATIONAL, Inc  
Office Registration # AA C000465

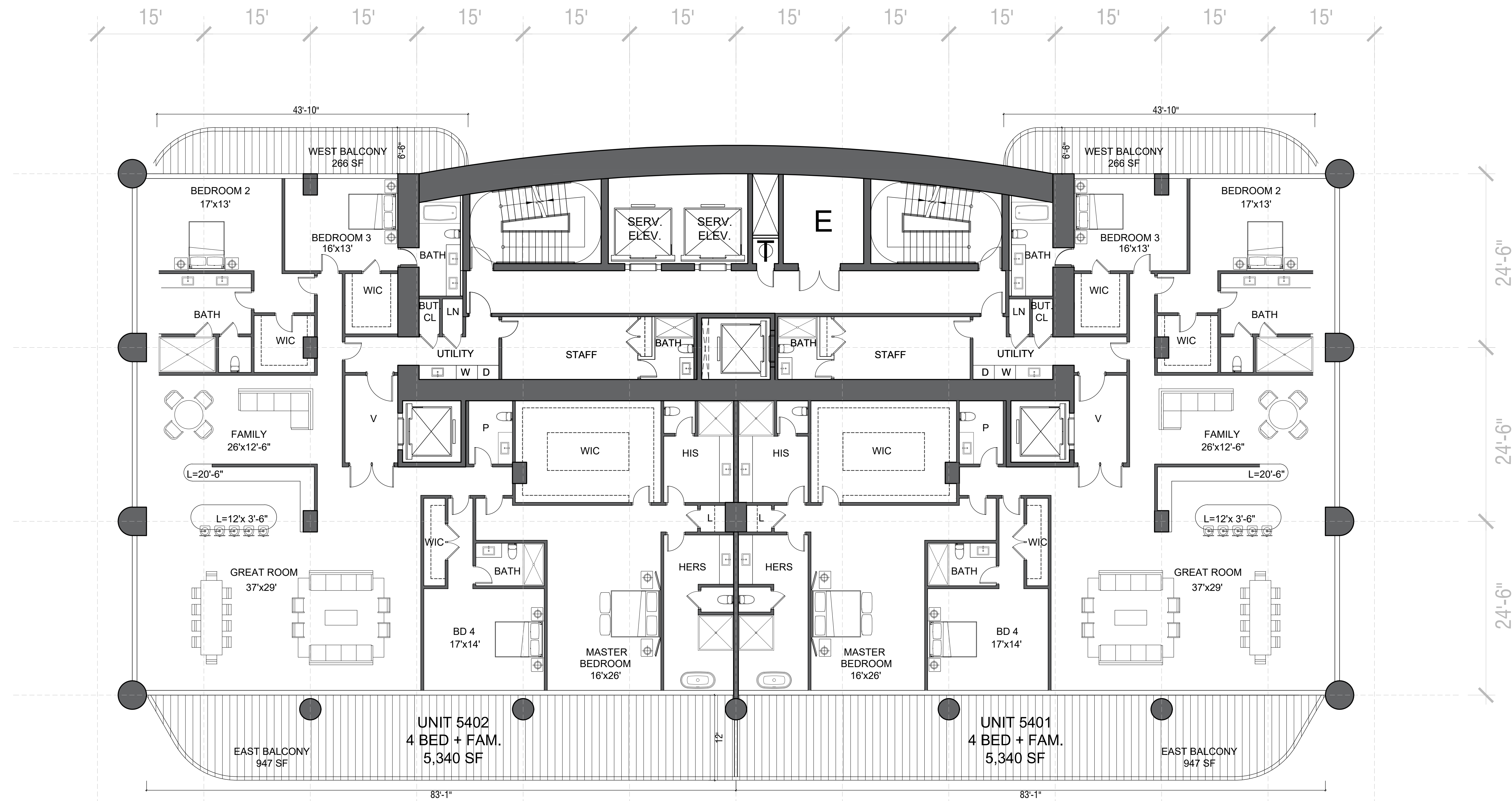



**St. Regis Residences**

Sunny Isles, Florida

**OWNER:**

Chateau Group  
1140 E Hallandale Beach Blvd  
Hallandale Beach, Florida 33009  
Tel: (305) 944-4440  
www.chateaugroup.net

**OWNER:**

Fortune International Group  
1300 Brickell Ave  
Miami, Florida 33131  
Tel: (305) 351-1000  
www.fortuneintlgroup.com

**ARQUITECTONICA**

2900 Oak Avenue  
Miami, Florida 33133  
Tel: (305) 372-1812  
www.arquitectonica.com

**CIVIL ENGINEER:**

Fortin, Leavy, Skiles, Inc.  
Consulting Engineers & Land Surveyors  
180 NE 168th Street, North Miami Beach, Florida 33162  
Tel: (305) 653-4493 / Fax: (305) 651-7152

**LANDSCAPE ARCHITECT:**

EDSA  
1512 E. Broward Boulevard, Suite 110  
Fort Lauderdale, Florida 33301 USA  
Tel: (954) 524-3339  
www.edsaplan.com

03 June, 2022

ISSUE	DESCRIPTION	DATE

**PROJECT NUMBER:**

ALL DESIGNS INDICATED IN THESE DRAWINGS ARE THE PROPERTY OF ARQUITECTONICA INTERNATIONAL CORP. ALL COPYRIGHTS RESERVED 2010. NO COPIES, TRANSMISSIONS, REPRODUCTIONS OR ELECTRONIC MANIPULATION OF ANY PORTION OF THESE DRAWINGS IN WHOLE OR IN PART ARE TO BE MADE WITHOUT THE EXPRESS WRITTEN PERMISSION OF ARQUITECTONICA INTERNATIONAL CORP.

**DRAWING NAME:**

**PHASE I SOUTH TOWER  
LEVEL 55**

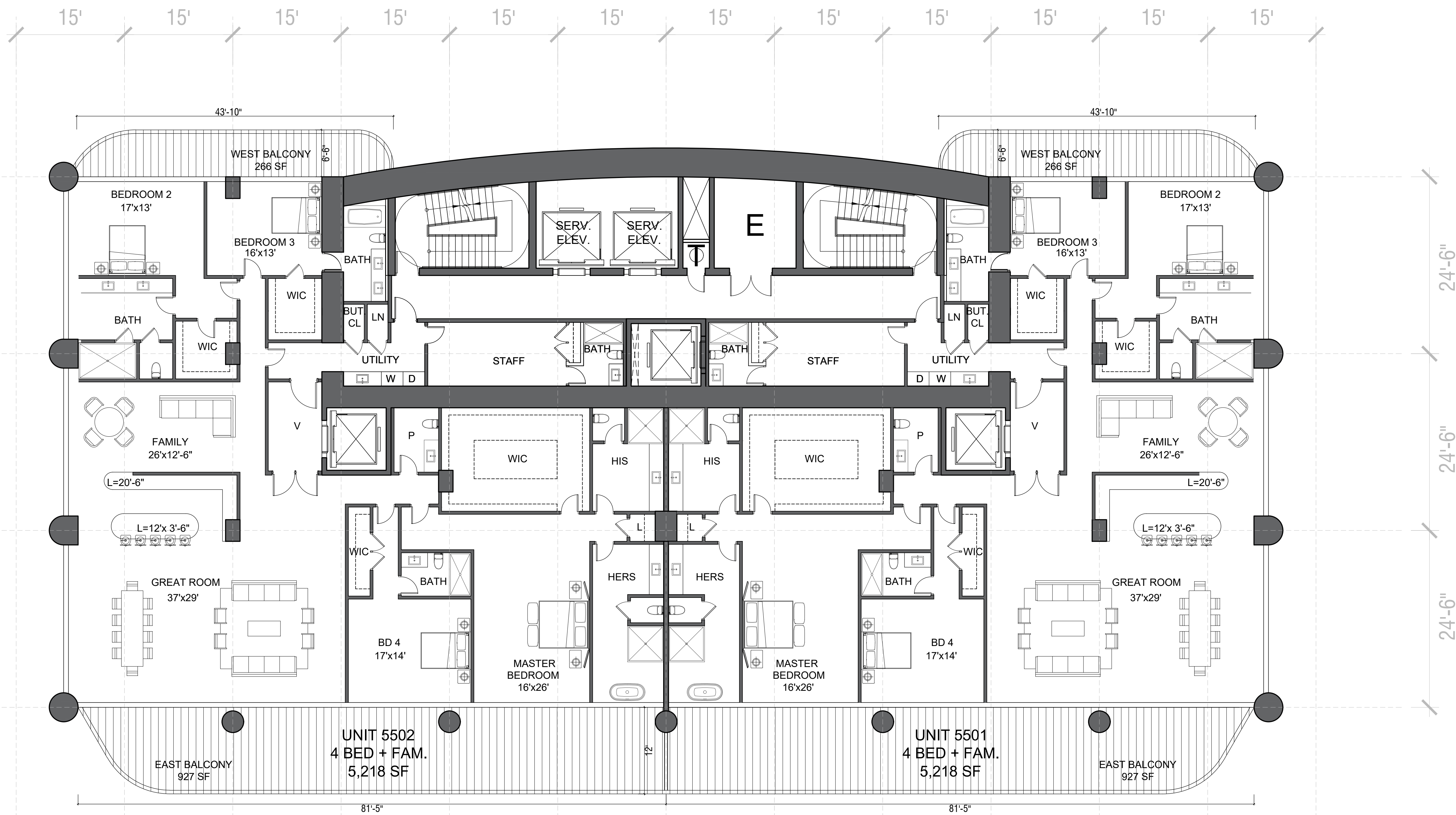



**St. Regis Residences**

Sunny Isles, Florida

**OWNER:**

Chateau Group  
1140 E Hallandale Beach Blvd  
Hallandale Beach, Florida 33009  
Tel: (305) 944-4440  
www.chateaugroup.net

**OWNER:**

Fortune International Group  
1300 Brickell Ave  
Miami, Florida 33131  
Tel: (305) 351-1000  
www.fortuneintlgroup.com

**ARQUITECTONICA**

2900 Oak Avenue  
Miami, Florida 33133  
Tel: (305) 372-1812  
www.arquitectonica.com

**CIVIL ENGINEER:**

Fortin, Leavy, Skiles, Inc.  
Consulting Engineers & Land Surveyors  
180 NE 168th Street, North Miami Beach, Florida 33162  
Tel: (305) 653-4493 / Fax: (305) 651-7152

**LANDSCAPE ARCHITECT:**

EDSA  
1512 E. Broward Boulevard, Suite 110  
Fort Lauderdale, Florida 33301 USA  
Tel: (954) 524-3339  
www.edsaplan.com

03 June, 2022

ISSUE	DESCRIPTION	DATE
-------	-------------	------

**PROJECT NUMBER:**

ALL DESIGNS INDICATED IN THESE DRAWINGS ARE THE PROPERTY OF ARQUITECTONICA INTERNATIONAL CORP. ALL COPYRIGHTS RESERVED 2010. NO COPIES, TRANSMISSIONS, REPRODUCTIONS OR ELECTRONIC MANIPULATION OF ANY PORTION OF THESE DRAWINGS IN WHOLE OR IN PART ARE TO BE MADE WITHOUT THE EXPRESS WRITTEN PERMISSION OF ARQUITECTONICA INTERNATIONAL CORP.

**DRAWING NAME:**

**PHASE I SOUTH TOWER  
LEVEL 56**

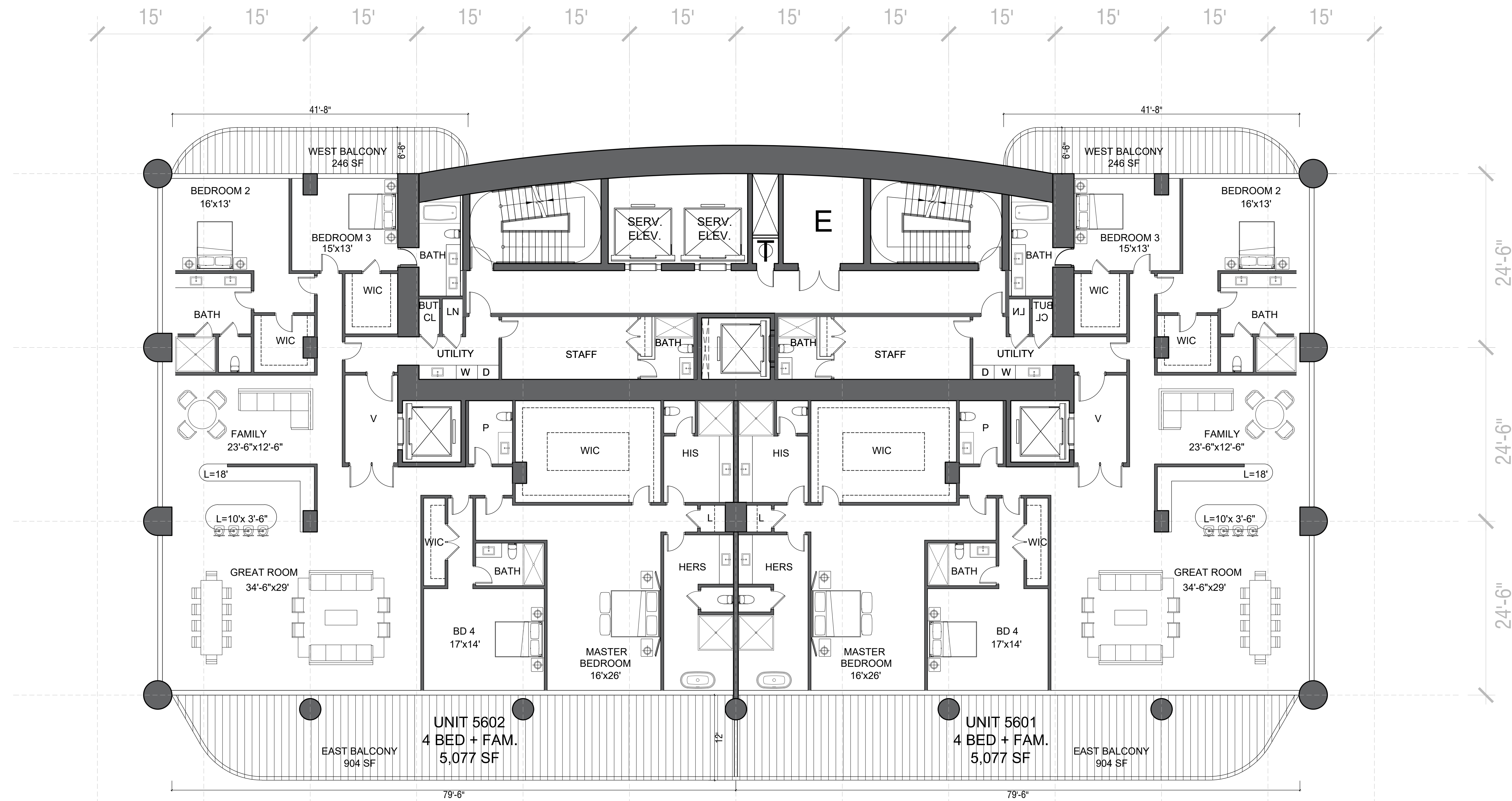



**St. Regis Residences**

Sunny Isles, Florida

**OWNER:**

Chateau Group  
1140 E Hallandale Beach Blvd  
Hallandale Beach, Florida 33009  
Tel: (305) 944-4440  
www.chateaugroup.net

**OWNER:**

Fortune International Group  
1300 Brickell Ave  
Miami, Florida 33131  
Tel: (305) 351-1000  
www.fortuneintlgroup.com

**ARQUITECTONICA**

2900 Oak Avenue  
Miami, Florida 33133  
Tel: (305) 372-1812  
www.arquitectonica.com

**CIVIL ENGINEER:**

Fortin, Leavy, Skiles, Inc.  
Consulting Engineers & Land Surveyors  
180 NE 168th Street, North Miami Beach, Florida 33162  
Tel: (305) 653-4493 / Fax: (305) 651-7152

**LANDSCAPE ARCHITECT:**

EDSA  
1512 E. Broward Boulevard, Suite 110  
Fort Lauderdale, Florida 33301 USA  
Tel: (954) 524-3339  
www.edsaplan.com

03 June, 2022

ISSUE	DESCRIPTION	DATE
-------	-------------	------

**PROJECT NUMBER:**

ALL DESIGNS INDICATED IN THESE DRAWINGS ARE THE PROPERTY OF ARQUITECTONICA INTERNATIONAL CORP. ALL COPYRIGHTS RESERVED 2010. NO COPIES, TRANSMISSIONS, REPRODUCTIONS OR ELECTRONIC MANIPULATION OF ANY PORTION OF THESE DRAWINGS IN WHOLE OR IN PART ARE TO BE MADE WITHOUT THE EXPRESS WRITTEN PERMISSION OF ARQUITECTONICA INTERNATIONAL CORP.

**DRAWING NAME:**

**PHASE I SOUTH TOWER  
LEVEL 57**

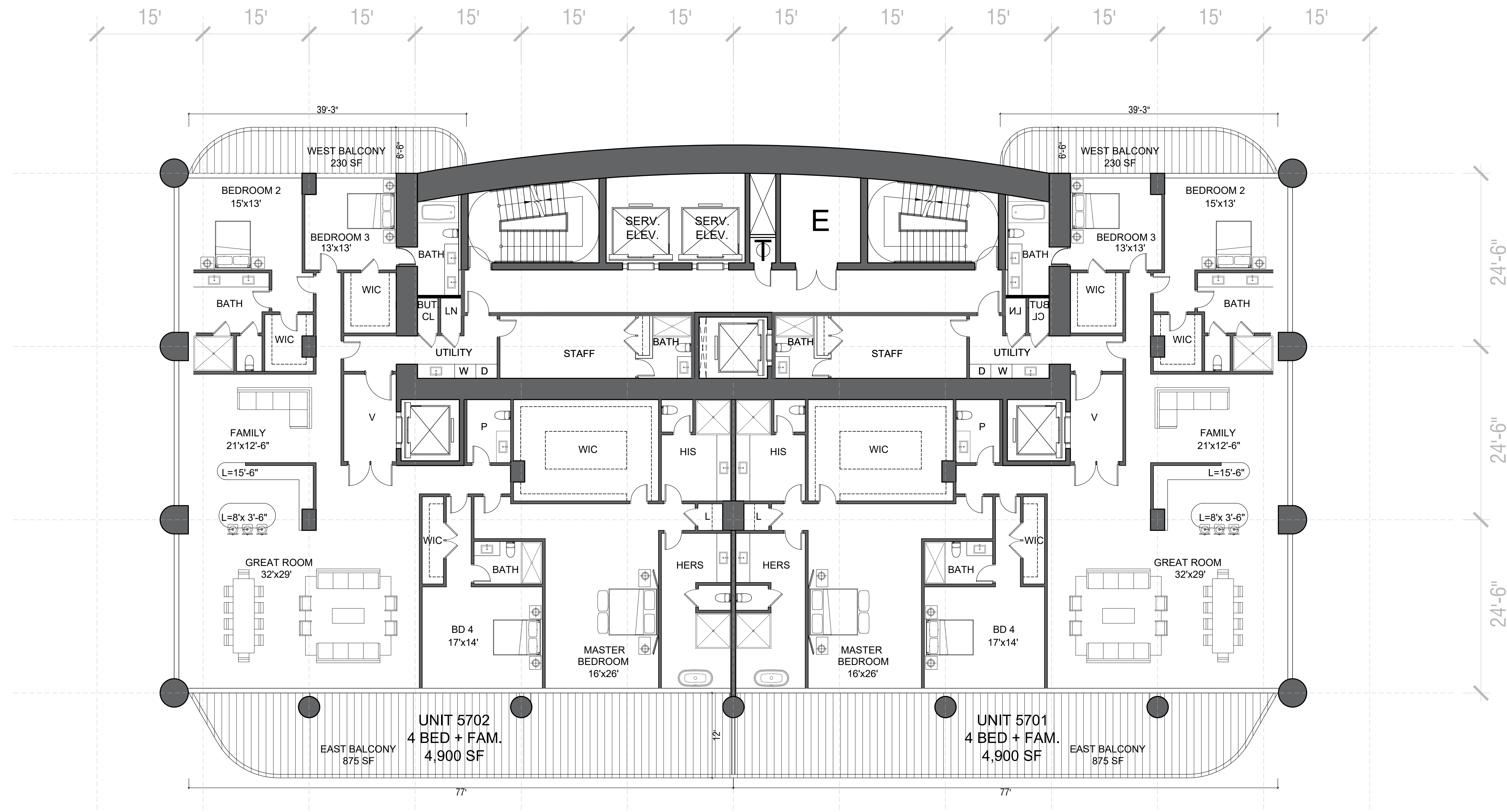



**St. Regis Residences**

Sunny Isles, Florida

**OWNER:**

Chateau Group  
1140 E Hallandale Beach Blvd  
Hallandale Beach, Florida 33009  
Tel: (305) 944-4440  
www.chateaugroup.net

**OWNER:**

Fortune International Group  
1300 Brickell Ave  
Miami, Florida 33131  
Tel: (305) 351-1000  
www.fortuneintlgroup.com

**ARQUITECTONICA**

2900 Oak Avenue  
Miami, Florida 33133  
Tel: (305) 372-1812  
www.arquitectonica.com

**CIVIL ENGINEER:**

Fortin, Leavy, Skiles, Inc.  
Consulting Engineers & Land Surveyors  
180 NE 168th Street, North Miami Beach, Florida 33162  
Tel: (305) 653-4493 / Fax: (305) 651-7152

**LANDSCAPE ARCHITECT:**

EDSA  
1512 E. Broward Boulevard, Suite 110  
Fort Lauderdale, Florida 33301 USA  
Tel: (954) 524-3339  
www.edsaplan.com

03 June, 2022

ISSUE	DESCRIPTION	DATE

**PROJECT NUMBER:**

ALL DESIGNS INDICATED IN THESE DRAWINGS ARE THE PROPERTY OF ARQUITECTONICA INTERNATIONAL CORP. ALL COPYRIGHTS RESERVED 2010. NO COPIES, TRANSMISSIONS, REPRODUCTIONS OR ELECTRONIC MANIPULATION OF ANY PORTION OF THESE DRAWINGS IN WHOLE OR IN PART ARE TO BE MADE WITHOUT THE EXPRESS WRITTEN PERMISSION OF ARQUITECTONICA INTERNATIONAL CORP

**DRAWING NAME:**

**PHASE I SOUTH TOWER  
LOWER PENTHOUSE  
LEVEL 58**

©2020 ARQUITECTONICA INTERNATIONAL, Inc  
Office Registration # AA C000465

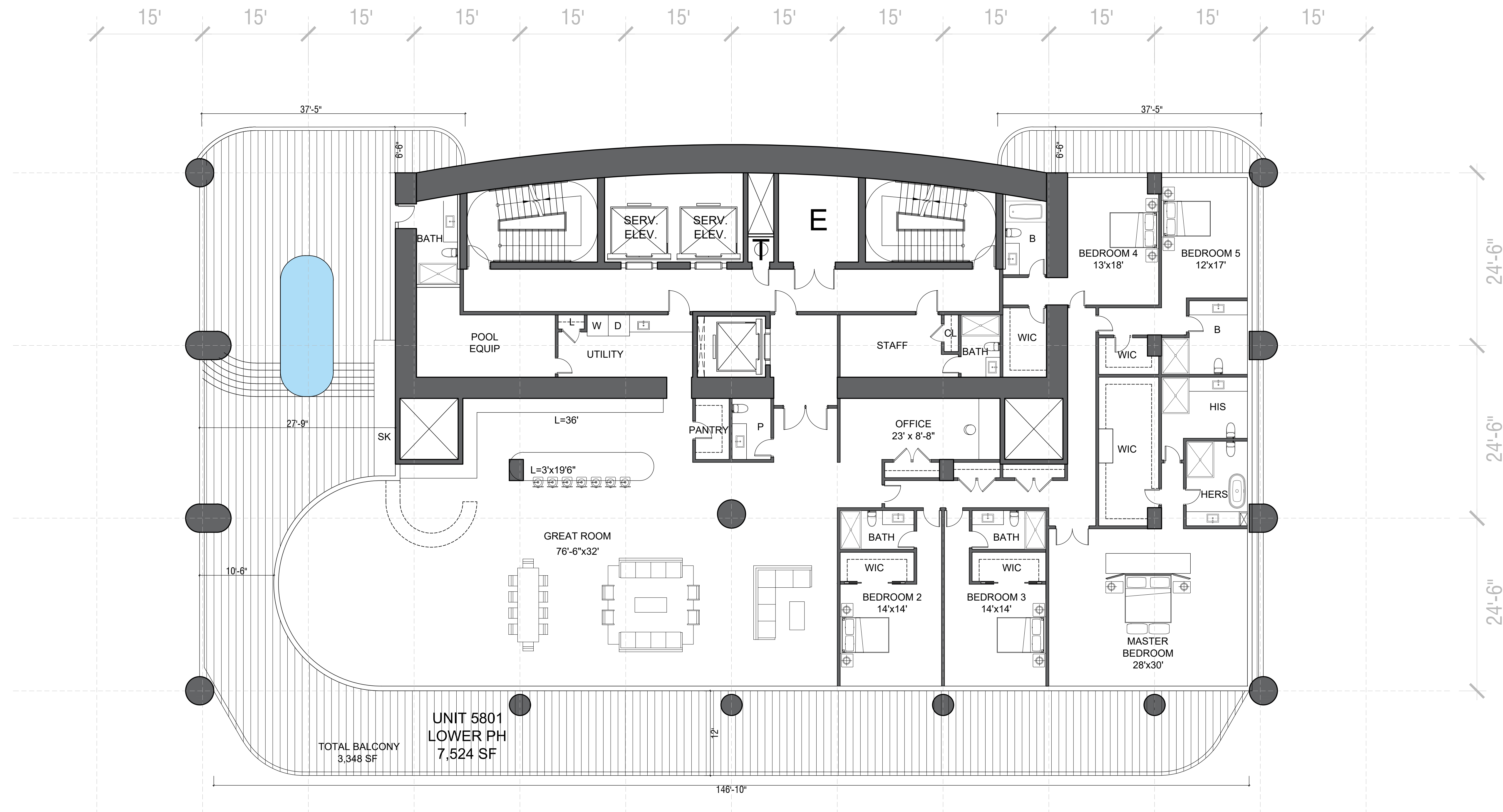

TOTAL BALCONY  
3,348 SF  
UNIT 5801  
LOWER PH  
7,524 SF



**St. Regis Residences**

Sunny Isles, Florida

**OWNER:**

Chateau Group  
1140 E Hallandale Beach Blvd  
Hallandale Beach, Florida 33009  
Tel: (305) 944-4440  
www.chateaugroup.net

**OWNER:**

Fortune International Group  
1300 Brickell Ave  
Miami, Florida 33131  
Tel: (305) 351-1000  
www.fortuneintlgroup.com

**ARQUITECTONICA**

2900 Oak Avenue  
Miami, Florida 33133  
Tel: (305) 372-1812  
www.arquitectonica.com

**CIVIL ENGINEER:**

Fortin, Leavy, Skiles, Inc.  
Consulting Engineers & Land Surveyors  
180 NE 168th Street, North Miami Beach, Florida 33162  
Tel: (305) 653-4493 / Fax: (305) 651-7152

**LANDSCAPE ARCHITECT:**

EDSA  
1512 E. Broward Boulevard, Suite 110  
Fort Lauderdale, Florida 33301 USA  
Tel: (954) 524-3339  
www.edsaplan.com

03 June, 2022

ISSUE	DESCRIPTION	DATE

**PROJECT NUMBER:**

ALL DESIGNS INDICATED IN THESE DRAWINGS ARE THE PROPERTY OF ARQUITECTONICA INTERNATIONAL CORP. ALL COPYRIGHTS RESERVED 2010. NO COPIES, TRANSMISSIONS, REPRODUCTIONS OR ELECTRONIC MANIPULATION OF ANY PORTION OF THESE DRAWINGS IN WHOLE OR IN PART ARE TO BE MADE WITHOUT THE EXPRESS WRITTEN PERMISSION OF ARQUITECTONICA INTERNATIONAL CORP.

**DRAWING NAME:**

**PHASE I SOUTH TOWER  
LOWER PENTHOUSE  
LEVEL 59**

©2020 ARQUITECTONICA INTERNATIONAL, Inc  
Office Registration # AA C000465

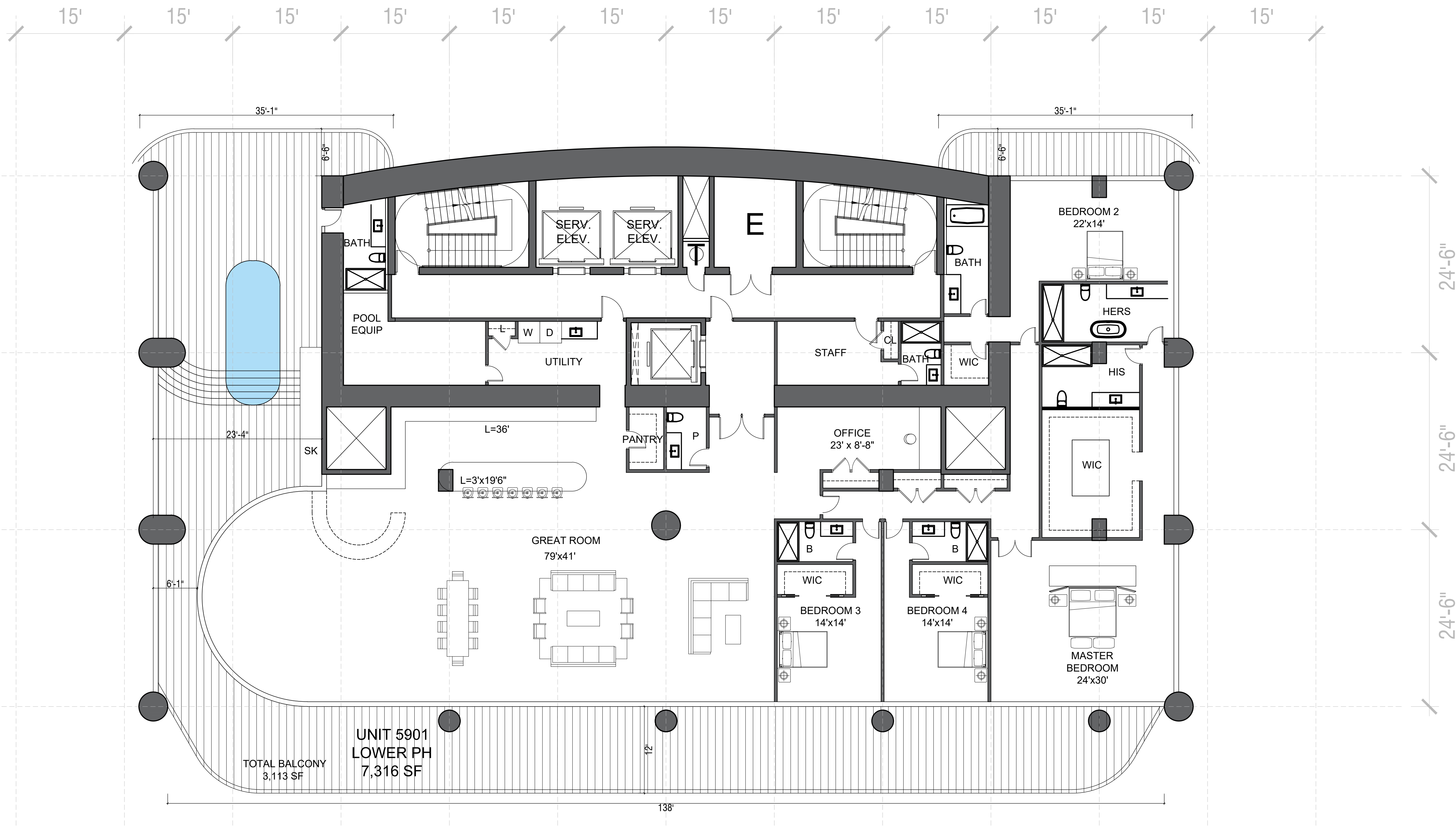

UNIT 5901  
LOWER PH  
7,316 SF

TOTAL BALCONY  
3,113 SF

138'

24'-6"

24'-6"

24'-6"

15' 15' 15' 15' 15' 15' 15' 15' 15' 15' 15' 15' 15' 15'

35'-1"

35'-1"

23'-4"

L=36'

L=3'x19'6"

GREAT ROOM  
79'x41'

OFFICE  
23' x 8'-8"

BEDROOM 3  
14'x14'

BEDROOM 4  
14'x14'

MASTER  
BEDROOM  
24'x30'

BEDROOM 2  
22'x14'

SERV. ELEV.

SERV. ELEV.

E

W

D

L

P

PANTRY

STAFF

BATH

WIC

HERS

HIS

WIC

WIC

WIC

BATH

POOL EQUIP

SK

6'-1"

6'-6"

6'-6"

6'-6"

6'-6"

6'-1"

6'-1"

6'-1"

6'-1"

6'-1"

6'-1"

6'-1"

6'-1"

6'-1"

6'-1"

6'-1"

6'-1"

6'-1"

6'-1"

6'-1"

6'-1"

6'-1"

6'-1"

6'-1"

6'-1"

6'-1"

6'-1"

6'-1"

6'-1"

6'-1"

6'-1"

6'-1"

6'-1"

6'-1"

6'-1"

6'-1"

6'-1"

6'-1"

6'-1"

6'-1"

6'-1"

6'-1"

6'-1"

6'-1"

6'-1"

6'-1"

6'-1"

6'-1"

6'-1"

6'-1"

6'-1"

6'-1"

6'-1"

6'-1"

6'-1"

6'-1"

6'-1"

6'-1"

6'-1"

6'-1"

6'-1"

6'-1"

6'-1"

6'-1"

6'-1"

6'-1"

6'-1"

6'-1"

6'-1"

6'-1"

6'-1"

6'-1"

6'-1"

6'-1"

6'-1"

6'-1"

6'-1"

6'-1"

6'-1"

6'-1"

6'-1"

6'-1"

6'-1"

6'-1"

6'-1"

6'-1"

6'-1"

6'-1"

6'-1"

6'-1"

6'-1"

6'-1"

6'-1"

6'-1"

6'-1"

6'-1"

6'-1"

6'-1"

6'-1"

6'-1"

6'-1"

6'-1"

6'-1"

6'-1"

6'-1"

6'-1"

6'-1"

6'-1"

6'-1"

6'-1"

6'-1"

6'-1"

6'-1"

6'-1"

6'-1"

6'-1"

6'-1"

6'-1"

6'-1"

6'-1"

6'-1"

6'-1"

6'-1"

6'-1"

6'-1"

6'-1"

6'-1"

6'-1"

6'-1"

6'-1"

6'-1"

6'-1"

6'-1"

6'-1"

6'-1"

6'-1"

6'-1"

6'-1"

6'-1"

6'-1"

6'-1"

6'-1"

6'-1"

6'-1"

6'-1"

6'-1"

6'-1"

6'-1"

6'-1"

6'-1"

6'-1"

6'-1"

6'-1"

6'-1"

6'-1"

6'-1"

6'-1"

6'-1"

6'-1"

6'-1"

6'-1"

6'-1"

6'-1"

6'-1"

6'-1"

6'-1"

6'-1"

6'-1"

6'-1"

6'-1"

6'-1"

6'-1"

6'-1"

6'-1"

6'-1"

6'-1"

6'-1"



**St. Regis Residences**

Sunny Isles, Florida

**OWNER:**

Chateau Group  
1140 E Hallandale Beach Blvd  
Hallandale Beach, Florida 33009  
Tel: (305) 944-4440  
www.chateaugroup.net

**OWNER:**

Fortune International Group  
1300 Brickell Ave  
Miami, Florida 33131  
Tel: (305) 351-1000  
www.fortunintlgroup.com

**ARQUITECTONICA**

2900 Oak Avenue  
Miami, Florida 33133  
Tel: (305) 372-1812  
www.arquitectonica.com

**CIVIL ENGINEER:**

Fortin, Leavy, Skiles, Inc.  
Consulting Engineers & Land Surveyors  
180 NE 168th Street, North Miami Beach, Florida 33162  
Tel: (305) 653-4493 / Fax: (305) 651-7152

**LANDSCAPE ARCHITECT:**

EDSA  
1512 E. Broward Boulevard, Suite 110  
Fort Lauderdale, Florida 33301 USA  
Tel: (954) 524-3339  
www.edsaplan.com

03 June, 2022

ISSUE	DESCRIPTION	DATE

**PROJECT NUMBER:**

ALL DESIGNS INDICATED IN THESE DRAWINGS ARE THE PROPERTY OF ARQUITECTONICA INTERNATIONAL CORP. ALL COPYRIGHTS RESERVED 2010. NO COPIES, TRANSMISSIONS, REPRODUCTIONS OR ELECTRONIC MANIPULATION OF ANY PORTION OF THESE DRAWINGS IN WHOLE OR IN PART ARE TO BE MADE WITHOUT THE EXPRESS WRITTEN PERMISSION OF ARQUITECTONICA INTERNATIONAL CORP

**DRAWING NAME:**

**PHASE I SOUTH TOWER  
UPPER PENTHOUSE  
LEVEL 60**

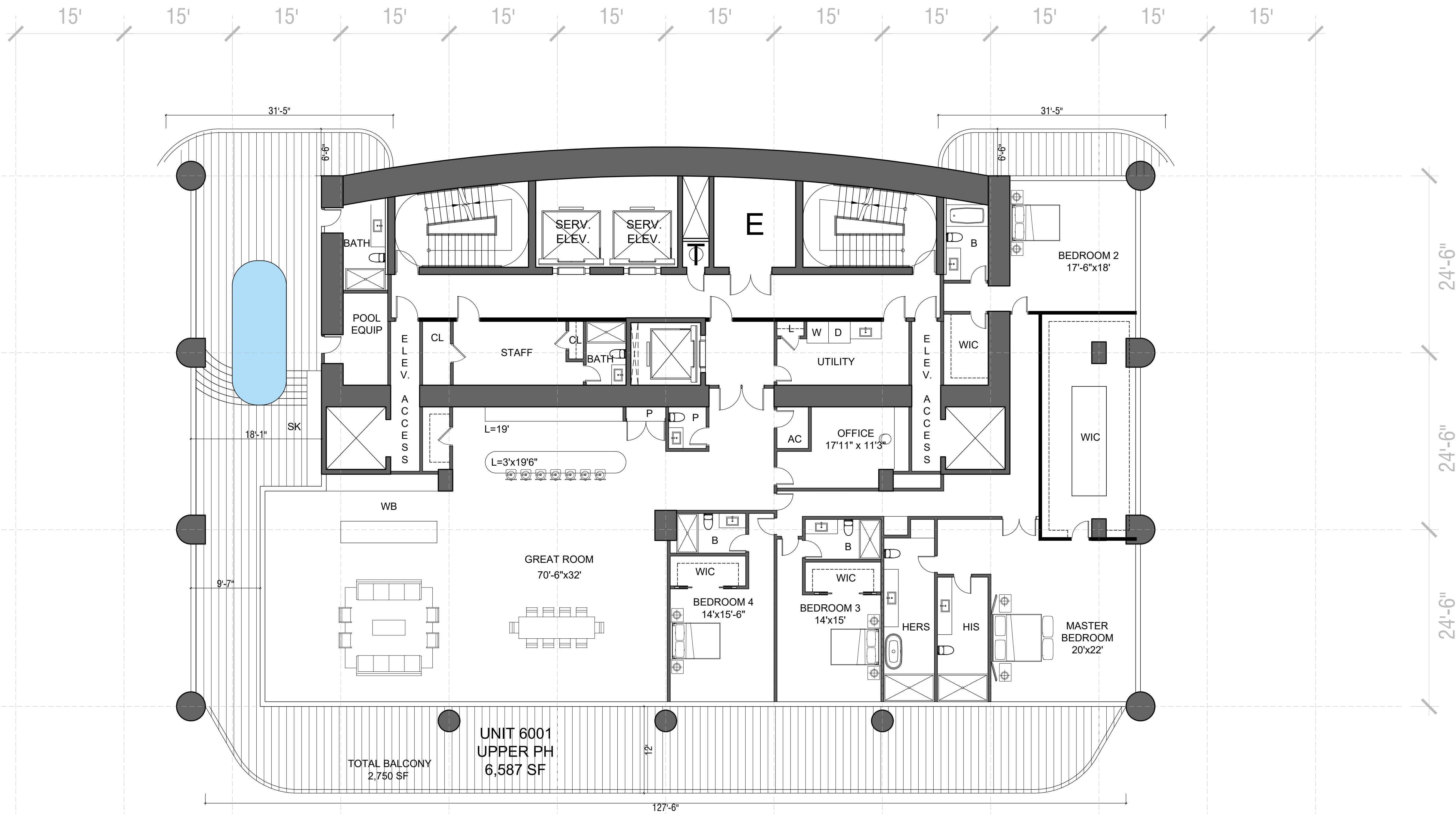

**UNIT 6001  
UPPER PH  
6,587 SF**

**TOTAL BALCONY  
2,750 SF**





**St. Regis Residences**

Sunny Isles, Florida

**OWNER:**

Chateau Group  
1140 E Hallandale Beach Blvd  
Hallandale Beach, Florida 33009  
Tel: (305) 944-4440  
www.chateaugroup.net

**OWNER:**

Fortune International Group  
1300 Brickell Ave  
Miami, Florida 33131  
Tel: (305) 351-1000  
www.fortuneintgroup.com

**ARQUITECTONICA**

2900 Oak Avenue  
Miami, Florida 33133  
Tel: (305) 372-1812  
www.arquitectonica.com

**CIVIL ENGINEER:**

Fortin, Leavy, Skiles, Inc.  
Consulting Engineers & Land Surveyors  
180 NE 168th Street, North Miami Beach, Florida 33162  
Tel: (305) 653-4493 / Fax: (305) 651-7152

**LANDSCAPE ARCHITECT:**

EDSA  
1512 E. Broward Boulevard, Suite 110  
Fort Lauderdale, Florida 33301 USA  
Tel: (954) 524-3330  
www.edsaplan.com

03 June, 2022

ISSUE	DESCRIPTION	DATE

**PROJECT NUMBER:**

ALL DESIGNS INDICATED IN THESE DRAWINGS ARE THE PROPERTY OF ARQUITECTONICA INTERNATIONAL CORP. ALL COPYRIGHTS RESERVED 2010. NO COPIES, TRANSMISSIONS, REPRODUCTIONS OR ELECTRONIC MANIPULATION OF ANY PORTION OF THESE DRAWINGS IN WHOLE OR IN PART ARE TO BE MADE WITHOUT THE EXPRESS WRITTEN PERMISSION OF ARQUITECTONICA INTERNATIONAL CORP.

**DRAWING NAME:**

**PHASE I SOUTH TOWER  
UPPER PENTHOUSE  
LEVEL 61**

©2020 ARQUITECTONICA INTERNATIONAL, Inc  
Office Registration # AA C000465

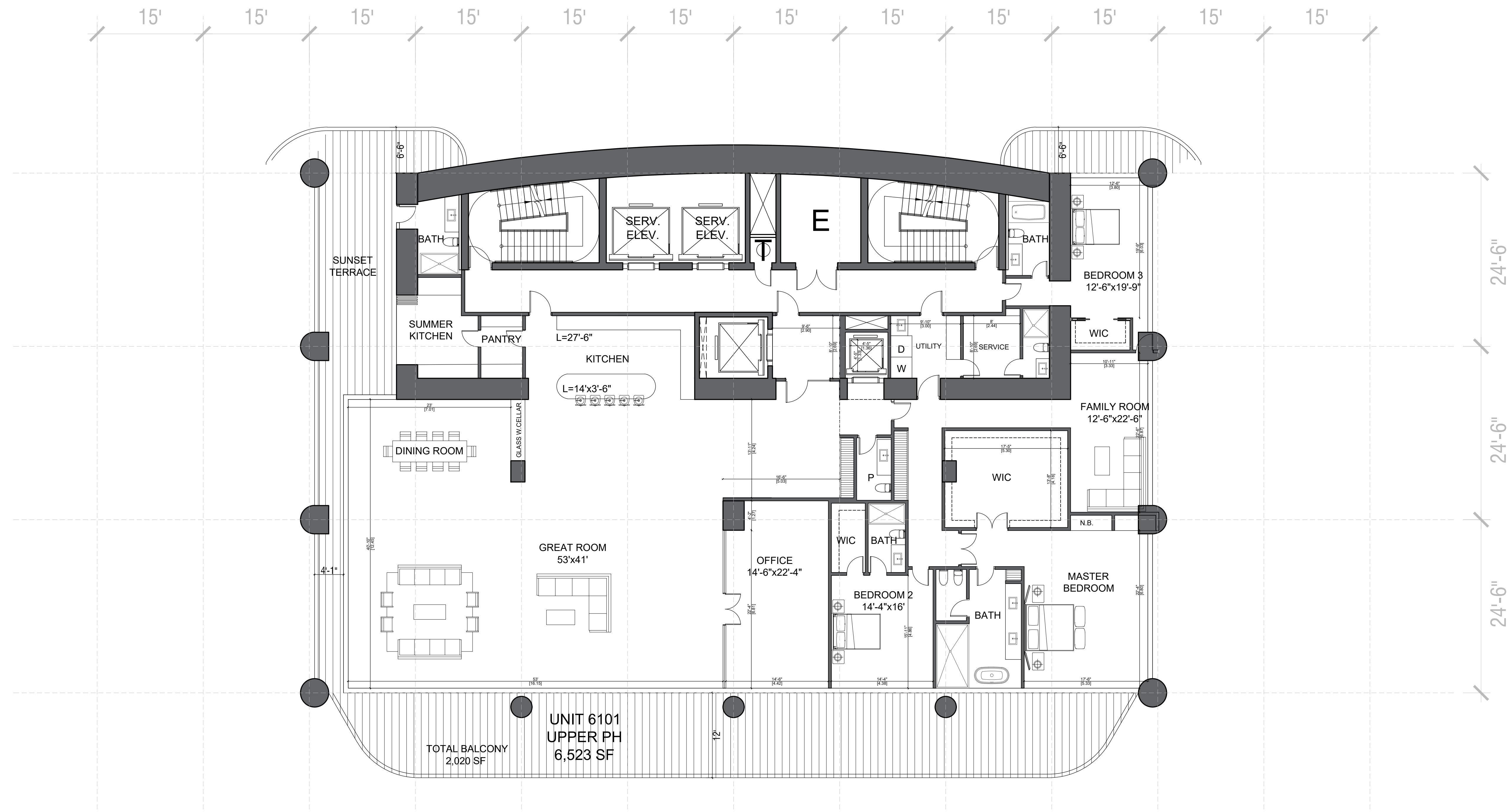



**St. Regis Residences**

Sunny Isles, Florida

**OWNER:**

Chateau Group  
1140 E Hallandale Beach Blvd  
Hallandale Beach, Florida 33009  
Tel: (305) 944-4440  
www.chateaugroup.net

**OWNER:**

Fortune International Group  
1300 Brickell Ave  
Miami, Florida 33131  
Tel: (305) 351-1000  
www.fortuneintlgroup.com

**ARQUITECTONICA**

2900 Oak Avenue  
Miami, Florida 33133  
Tel: (305) 372-1812  
www.arquitectonica.com

**CIVIL ENGINEER:**

Fortin, Leavy, Skiles, Inc.  
Consulting Engineers & Land Surveyors  
180 NE 168th Street, North Miami Beach, Florida 33162  
Tel: (305) 653-4493 / Fax: (305) 651-7152

**LANDSCAPE ARCHITECT:**

EDSA  
1512 E. Broward Boulevard, Suite 110  
Fort Lauderdale, Florida 33301 USA  
Tel: (561) 524-3330  
www.edsaplan.com

03 June, 2022

ISSUE	DESCRIPTION	DATE

**PROJECT NUMBER:**

ALL DESIGNS INDICATED IN THESE DRAWINGS ARE THE PROPERTY OF ARQUITECTONICA INTERNATIONAL CORP. ALL COPYRIGHTS RESERVED 2010. NO COPIES, TRANSMISSIONS, REPRODUCTIONS OR ELECTRONIC MANIPULATION OF ANY PORTION OF THESE DRAWINGS IN WHOLE OR IN PART ARE TO BE MADE WITHOUT THE EXPRESS WRITTEN PERMISSION OF ARQUITECTONICA INTERNATIONAL CORP.

**DRAWING NAME:**

**PHASE I SOUTH TOWER  
ROOF  
LEVEL 62**

©2020 ARQUITECTONICA INTERNATIONAL, Inc  
Office Registration # AA C000465

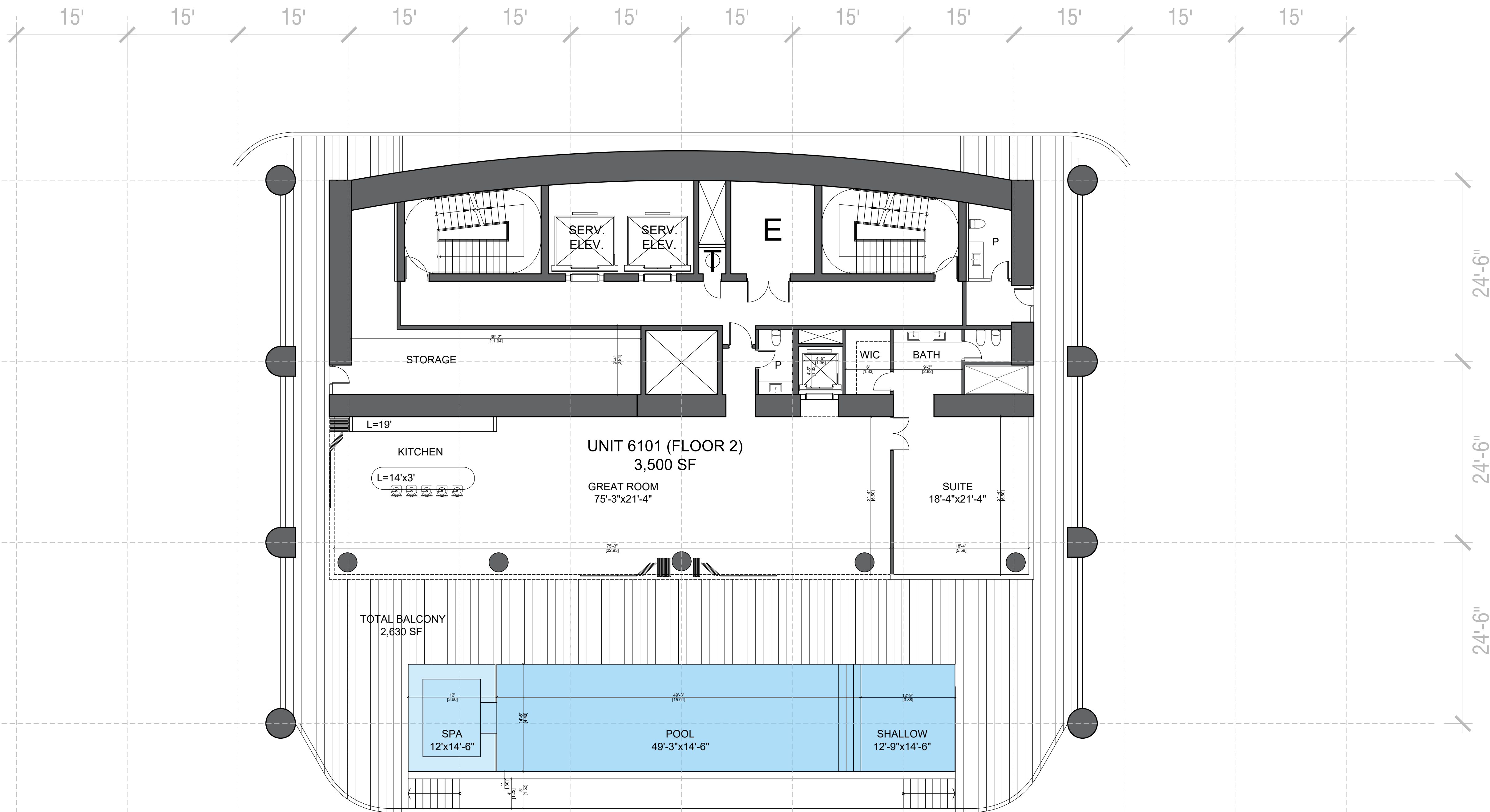



**St. Regis Residences**

Sunny Isles, Florida

**OWNER:**

Chateau Group  
1140 E Hallandale Beach Blvd  
Hallandale Beach, Florida 33009  
Tel: (305) 944-4440  
www.chateaugroup.net

**OWNER:**

Fortune International Group  
1300 Brickell Ave  
Miami, Florida 33131  
Tel: (305) 351-1000  
www.fortuneintlgroup.com

**ARQUITECTONICA**

2900 Oak Avenue  
Miami, Florida 33133  
Tel: (305) 372-1812  
www.arquitectonica.com

**CIVIL ENGINEER:**

Fortin, Leavy, Skiles, Inc.  
Consulting Engineers & Land Surveyors  
180 NE 168th Street, North Miami Beach, Florida 33162  
Tel: (305) 653-4493 / Fax: (305) 651-7152

**LANDSCAPE ARCHITECT:**

EDSA  
1512 E. Broward Boulevard, Suite 110  
Fort Lauderdale, Florida 33301 USA  
Tel: (561) 524-3339  
www.edsaplan.com

03 June, 2022

ISSUE	DESCRIPTION	DATE

**PROJECT NUMBER:**

ALL DESIGNS INDICATED IN THESE DRAWINGS ARE THE PROPERTY OF ARQUITECTONICA INTERNATIONAL CORP. ALL COPYRIGHTS RESERVED 2010. NO COPIES, TRANSMISSIONS, REPRODUCTIONS OR ELECTRONIC MANIPULATION OF ANY PORTION OF THESE DRAWINGS IN WHOLE OR IN PART ARE TO BE MADE WITHOUT THE EXPRESS WRITTEN PERMISSION OF ARQUITECTONICA INTERNATIONAL CORP

**DRAWING NAME:**

**PHASE I SOUTH TOWER  
MECHANICAL ROOF**

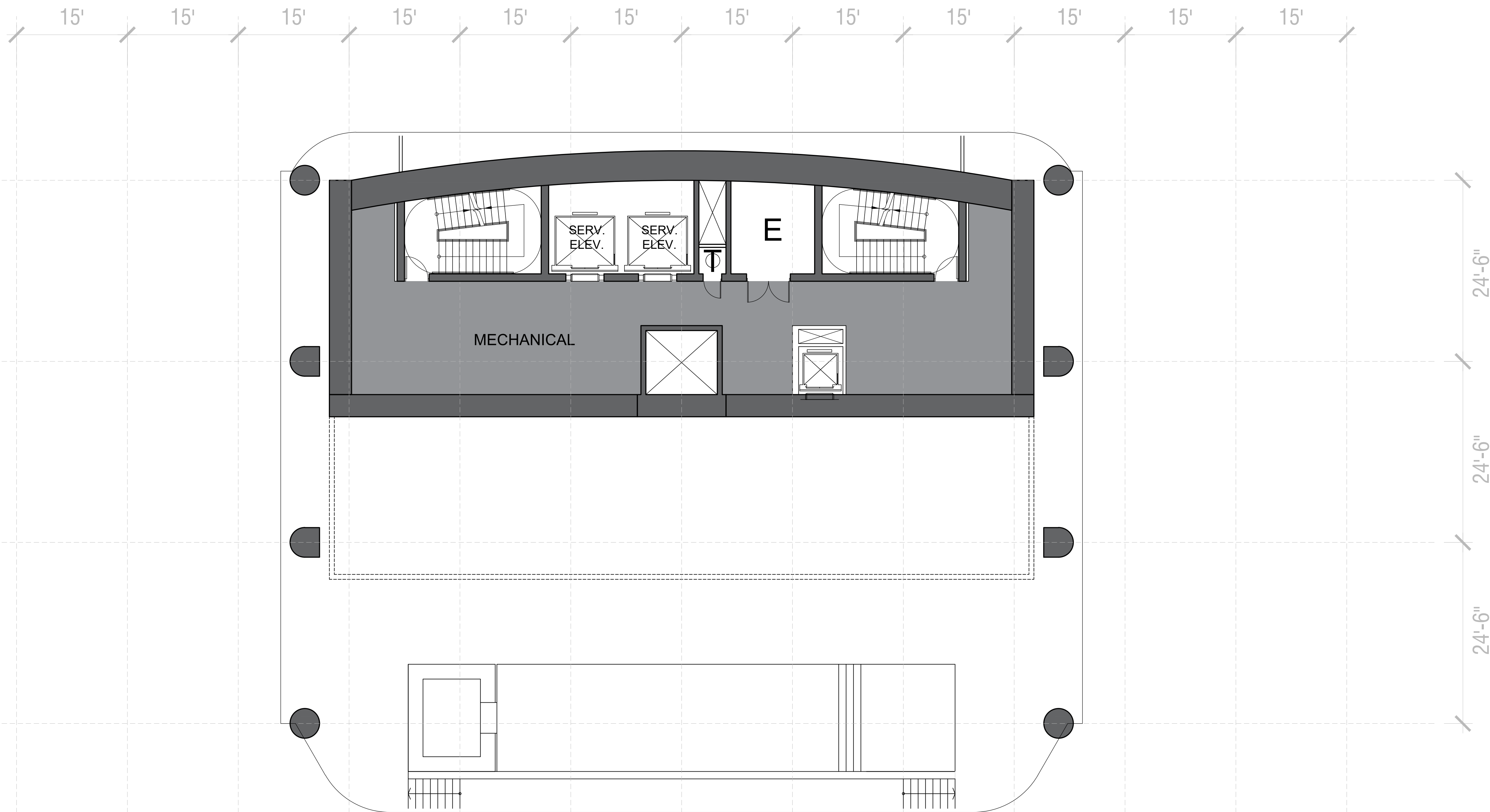

E  
D  
C  
B  
A