

Residence 301

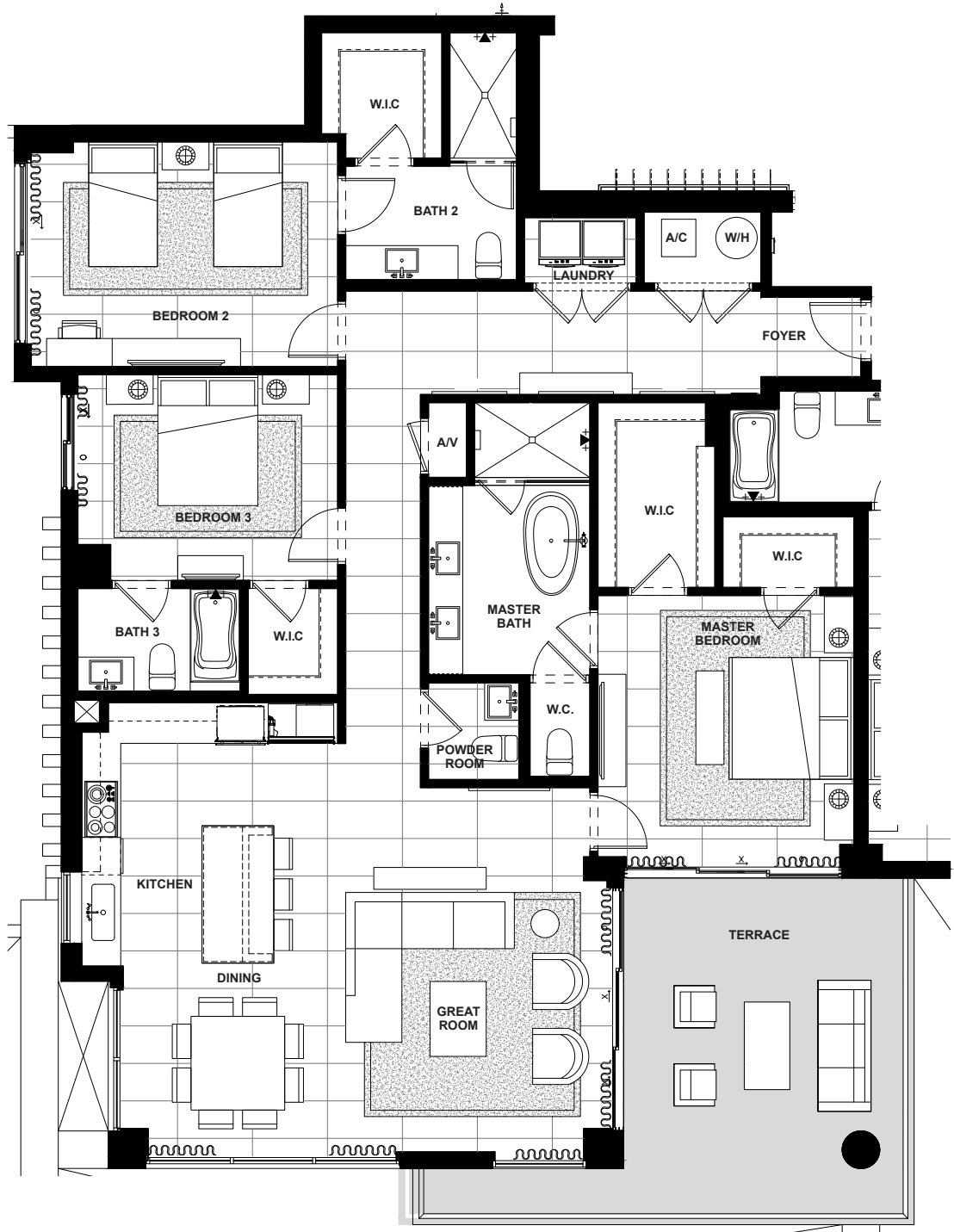

THIRD FLOOR

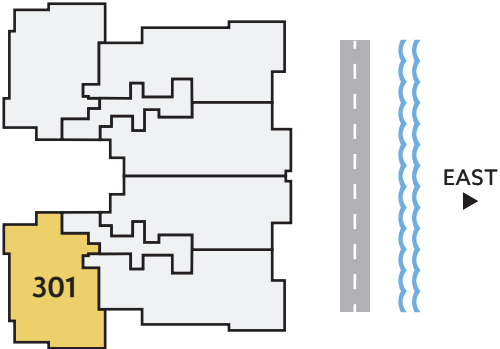

SOUTH/ WEST DIRECTION	3	3.5	2,106	320	2,426
	BEDROOMS	BATHS	A/C LIVING AREA	COVERED TERRACES	TOTAL S.F.

Artist's conceptual illustration only. Subject to modification.

 ORAL REPRESENTATIONS CANNOT BE RELIED UPON AS CORRECTLY STATING REPRESENTATIONS OF THE SELLER. FOR CORRECT REPRESENTATIONS, MAKE REFERENCE TO THIS BROCHURE AND TO THE DOCUMENTS REQUIRED BY SECTION 718.503, FLORIDA STATUTES TO BE FURNISHED BY A SELLER TO A BUYER OR LESSEE.

All dimensions, features, and specifications are approximate and subject to change without notice. Square footage listed above represents marketing square footage (please refer to section 3.2 of the Declaration and Exhibit 5 for more information). Brokers warmly welcomed.

Residence 302

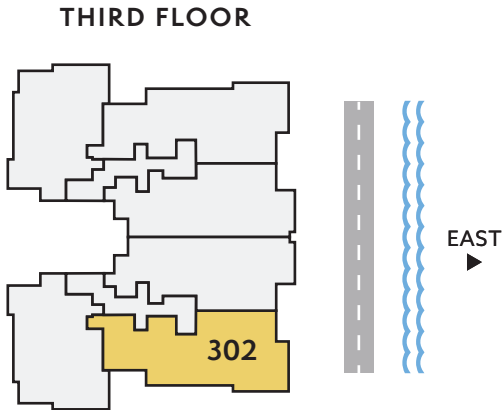
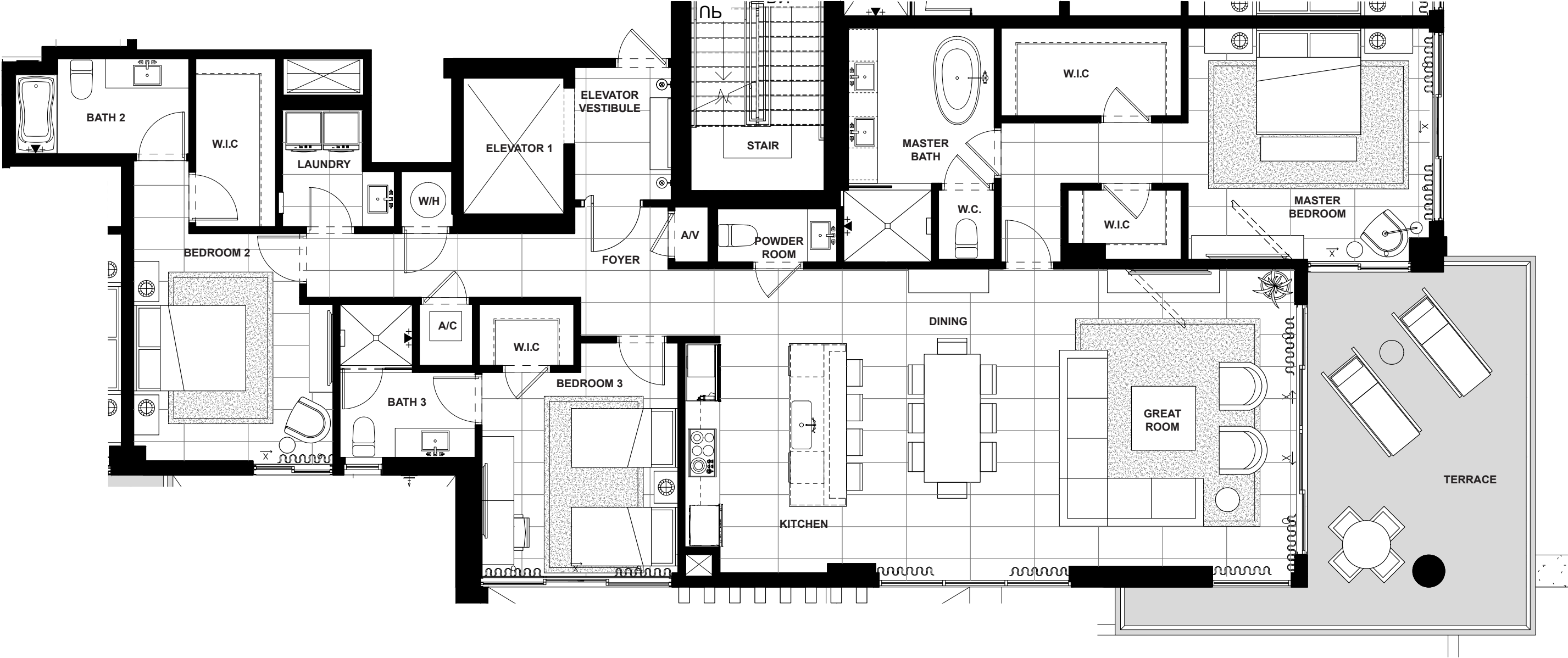

SOUTH/ EAST DIRECTION	3	3.5	2,308	365	2,673
	BEDROOMS	BATHS	A/C LIVING AREA	COVERED TERRACES	TOTAL S.F.

Artist's conceptual illustration only. Subject to modification.

 ORAL REPRESENTATIONS CANNOT BE RELIED UPON AS CORRECTLY STATING REPRESENTATIONS OF THE SELLER. FOR CORRECT REPRESENTATIONS, MAKE REFERENCE TO THIS BROCHURE AND TO THE DOCUMENTS REQUIRED BY SECTION 718.503, FLORIDA STATUTES TO BE FURNISHED BY A SELLER TO A BUYER OR LESSEE.

All dimensions, features, and specifications are approximate and subject to change without notice. Square footage listed above represents marketing square footage (please refer to section 3.2 of the Declaration and Exhibit 5 for more information). Brokers warmly welcomed.

Residence 303

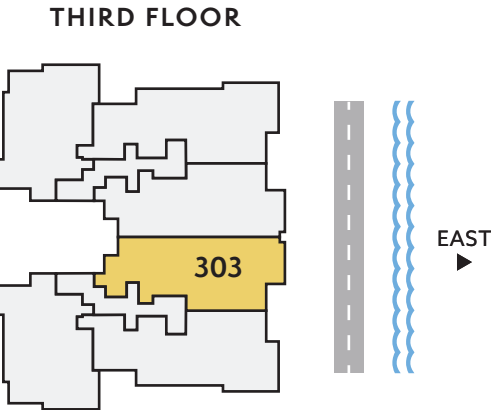
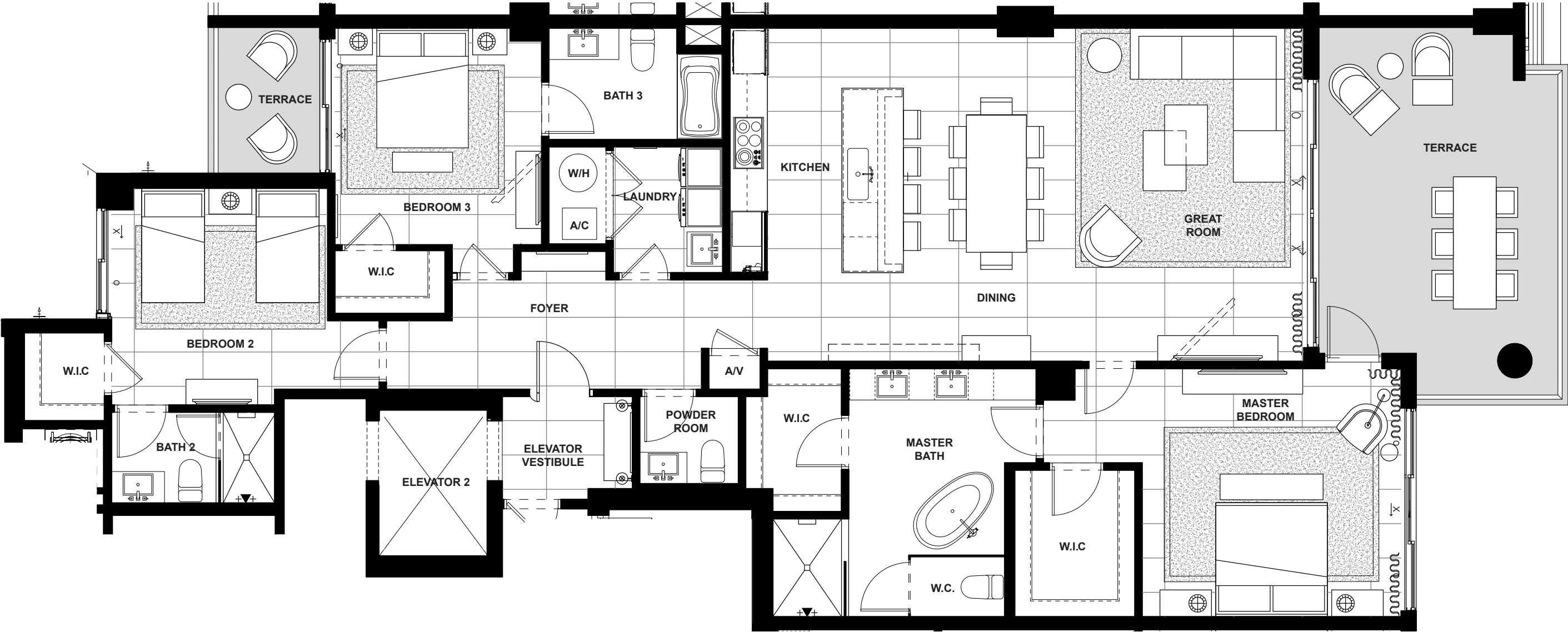

EAST DIRECTION	3 BEDROOMS	3.5 BATHS	2,132 A/C LIVING AREA	358 COVERED TERRACES	2,490 TOTAL S.F.
-------------------	---------------	--------------	-----------------------------	----------------------------	---------------------

Artist's conceptual illustration only. Subject to modification.

 ORAL REPRESENTATIONS CANNOT BE RELIED UPON AS CORRECTLY STATING REPRESENTATIONS OF THE SELLER. FOR CORRECT REPRESENTATIONS, MAKE REFERENCE TO THIS BROCHURE AND TO THE DOCUMENTS REQUIRED BY SECTION 718.503, FLORIDA STATUTES TO BE FURNISHED BY A SELLER TO A BUYER OR LESSEE.

All dimensions, features, and specifications are approximate and subject to change without notice. Square footage listed above represents marketing square footage (please refer to section 3.2 of the Declaration and Exhibit 5 for more information). Brokers warmly welcomed.

Residence 304

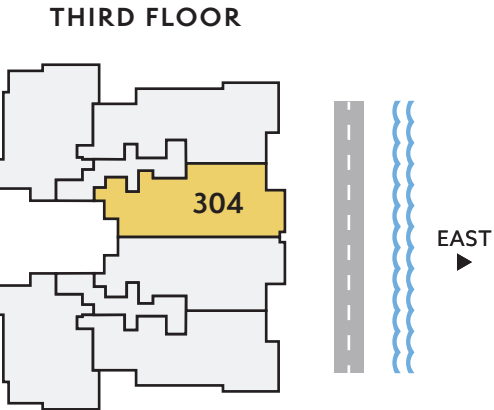
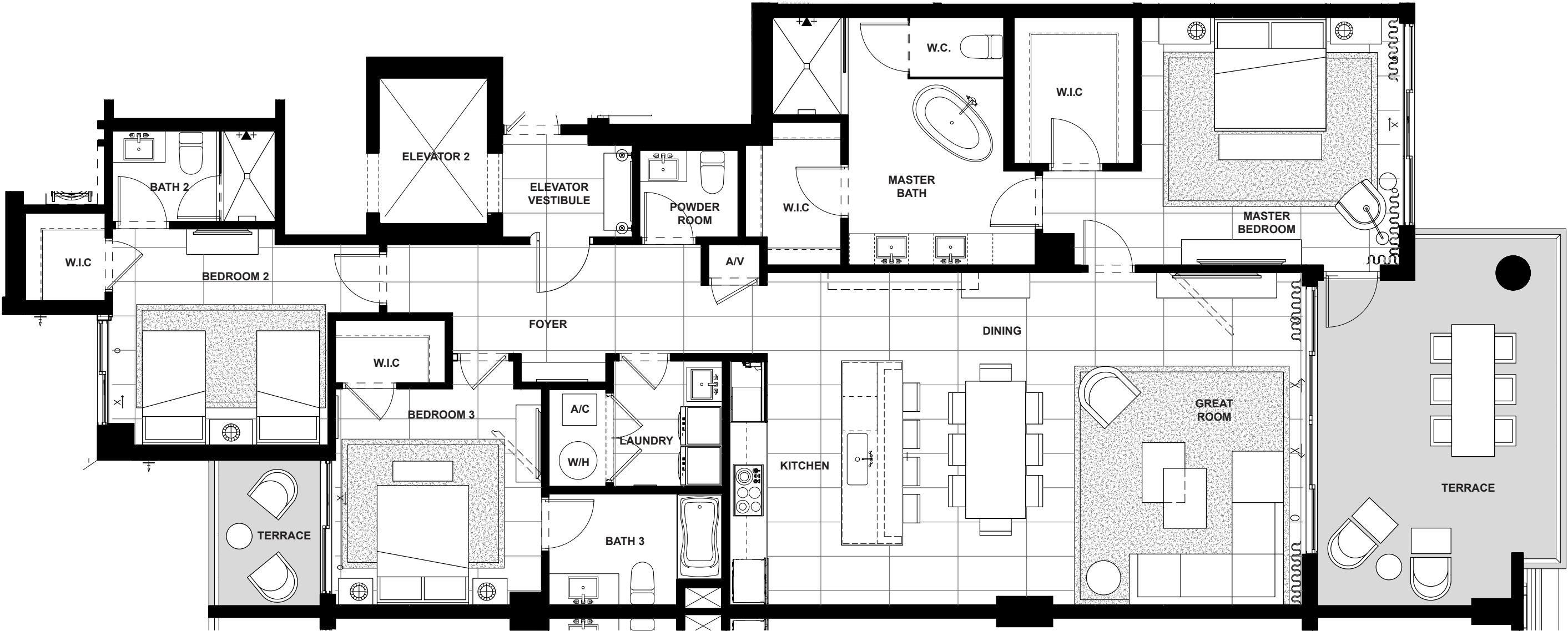

EAST DIRECTION	3 BEDROOMS	3.5 BATHS	2,132 A/C LIVING AREA	358 COVERED TERRACES	2,490 TOTAL S.F.
-------------------	---------------	--------------	-----------------------------	----------------------------	---------------------

Artist's conceptual illustration only. Subject to modification.

 ORAL REPRESENTATIONS CANNOT BE RELIED UPON AS CORRECTLY STATING REPRESENTATIONS OF THE SELLER. FOR CORRECT REPRESENTATIONS, MAKE REFERENCE TO THIS BROCHURE AND TO THE DOCUMENTS REQUIRED BY SECTION 718.503, FLORIDA STATUTES TO BE FURNISHED BY A SELLER TO A BUYER OR LESSEE.

All dimensions, features, and specifications are approximate and subject to change without notice. Square footage listed above represents marketing square footage (please refer to section 3.2 of the Declaration and Exhibit 5 for more information). Brokers warmly welcomed.

SALATO
POMPANO BEACH

Residence 305

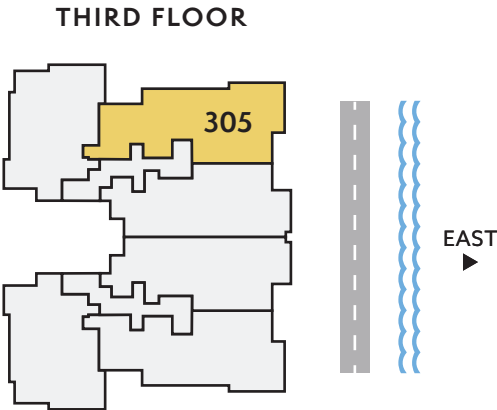
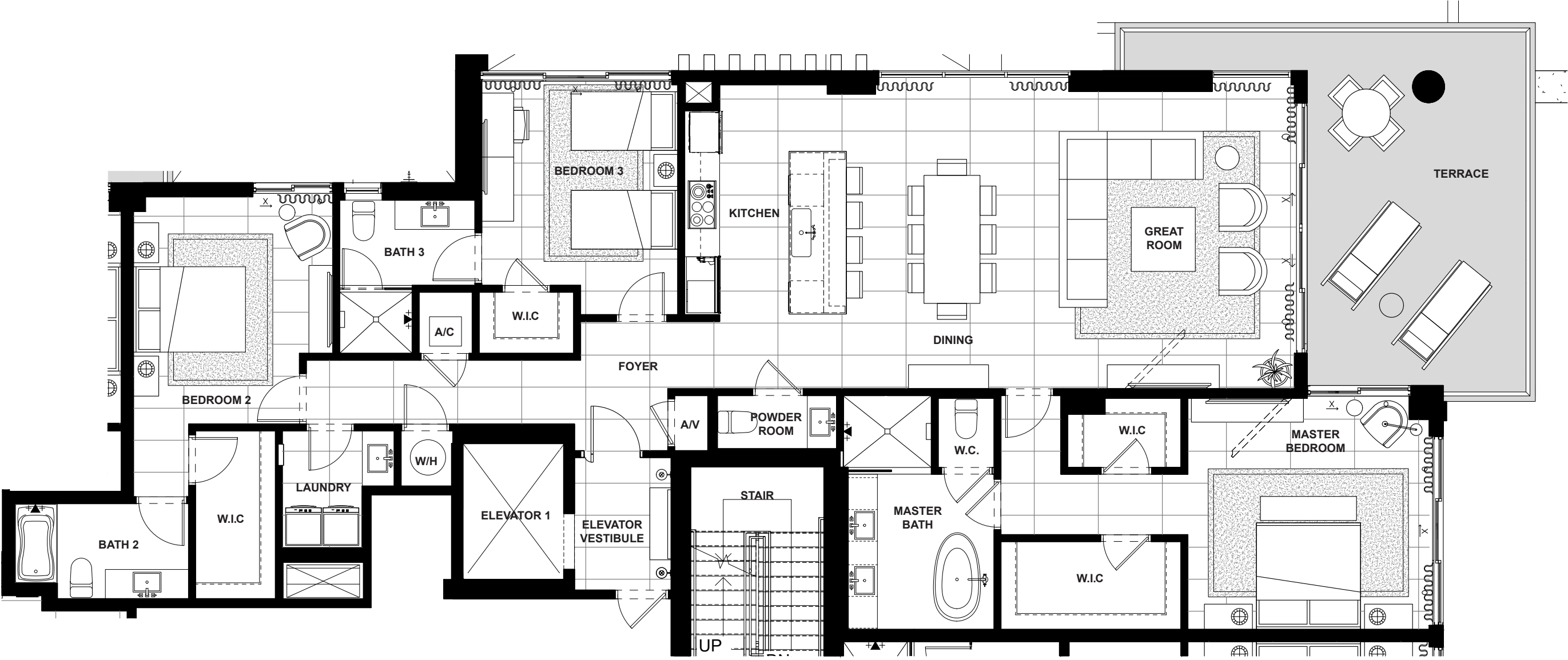

NORTH/ EAST DIRECTION	3	3.5	2,308	365	2,673
	BEDROOMS	BATHS	A/C LIVING AREA	COVERED TERRACES	TOTAL S.F.

Artist’s conceptual illustration only. Subject to modification.

 ORAL REPRESENTATIONS CANNOT BE RELIED UPON AS CORRECTLY STATING REPRESENTATIONS OF THE SELLER. FOR CORRECT REPRESENTATIONS, MAKE REFERENCE TO THIS BROCHURE AND TO THE DOCUMENTS REQUIRED BY SECTION 718.503, FLORIDA STATUTES TO BE FURNISHED BY A SELLER TO A BUYER OR LESSEE.

All dimensions, features, and specifications are approximate and subject to change without notice. Square footage listed above represents marketing square footage (please refer to section 3.2 of the Declaration and Exhibit 5 for more information). Brokers warmly welcomed.

Residence 306

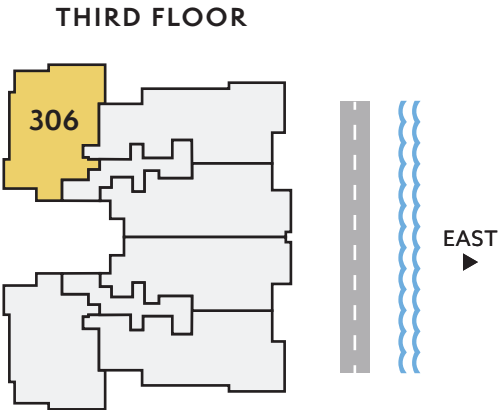
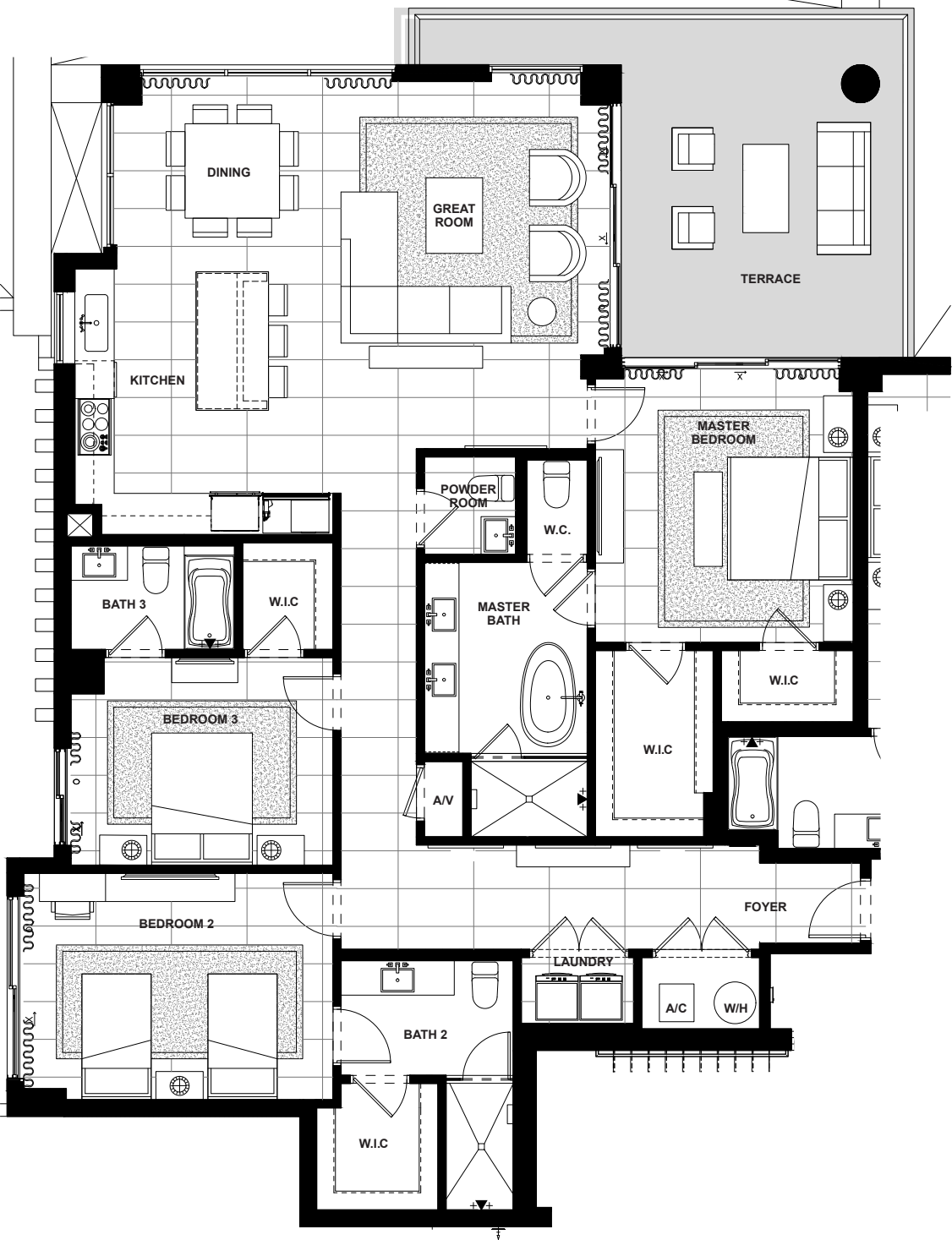

NORTH/ WEST DIRECTION	3 BEDROOMS	3.5 BATHS	2,106 A/C LIVING AREA	320 COVERED TERRACES	2,426 TOTAL S.F.
-----------------------------	---------------	--------------	-----------------------------	----------------------------	---------------------

Artist's conceptual illustration only. Subject to modification.

 ORAL REPRESENTATIONS CANNOT BE RELIED UPON AS CORRECTLY STATING REPRESENTATIONS OF THE SELLER. FOR CORRECT REPRESENTATIONS, MAKE REFERENCE TO THIS BROCHURE AND TO THE DOCUMENTS REQUIRED BY SECTION 718.503, FLORIDA STATUTES TO BE FURNISHED BY A SELLER TO A BUYER OR LESSEE.

All dimensions, features, and specifications are approximate and subject to change without notice. Square footage listed above represents marketing square footage (please refer to section 3.2 of the Declaration and Exhibit 5 for more information). Brokers warmly welcomed.

Residence 401

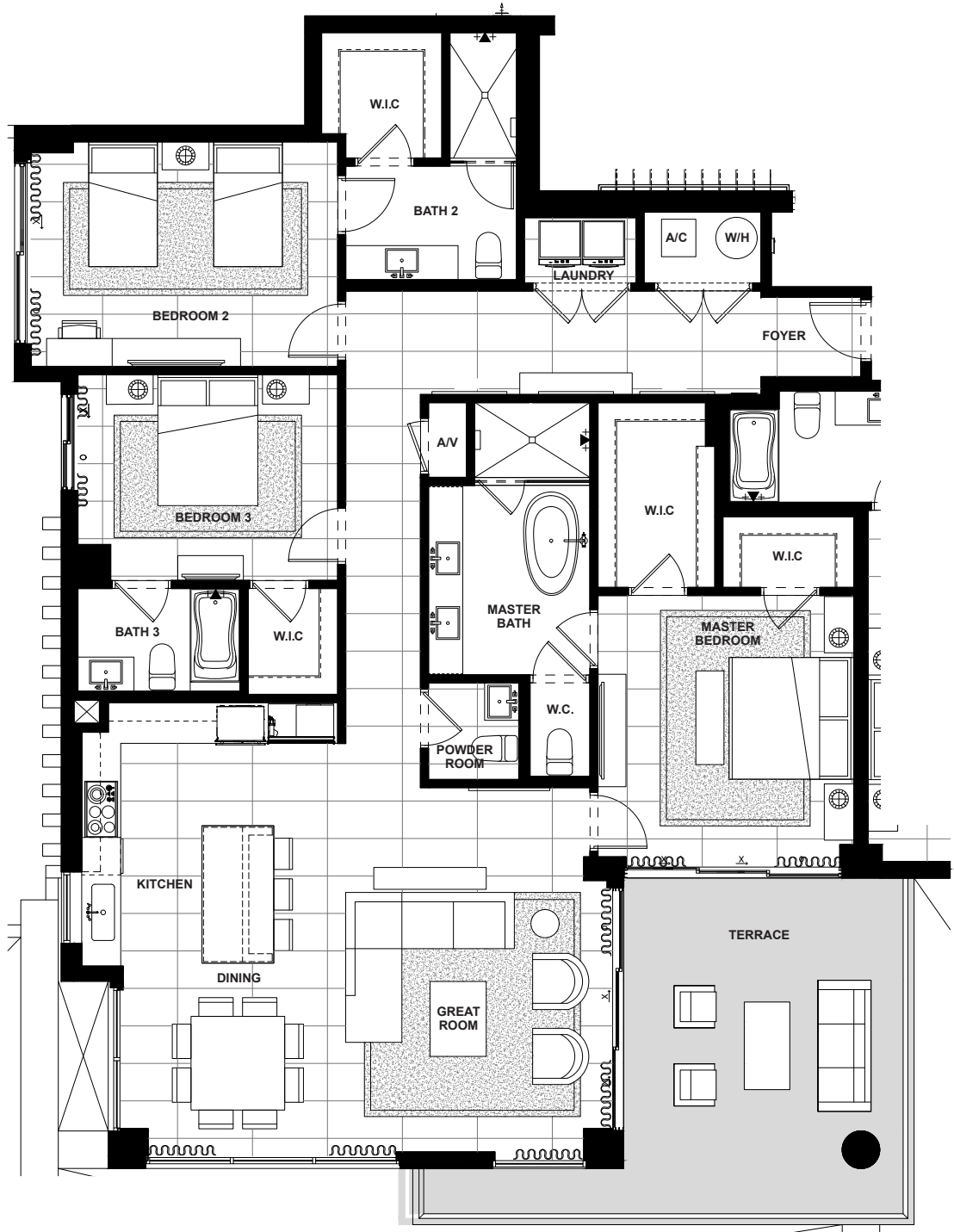

FOURTH FLOOR

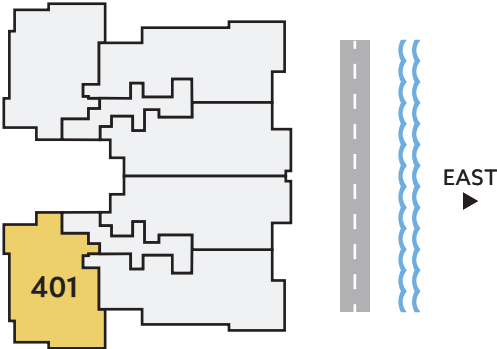

SOUTH/ WEST DIRECTION	3 BEDROOMS	3.5 BATHS	2,106 A/C LIVING AREA	320 COVERED TERRACES	2,426 TOTAL S.F.
-----------------------------	---------------	--------------	-----------------------------	----------------------------	---------------------

Artist's conceptual illustration only. Subject to modification.

ORAL REPRESENTATIONS CANNOT BE RELIED UPON AS CORRECTLY STATING REPRESENTATIONS OF THE SELLER. FOR CORRECT REPRESENTATIONS, MAKE REFERENCE TO THIS BROCHURE AND TO THE DOCUMENTS REQUIRED BY SECTION 718.503, FLORIDA STATUTES TO BE FURNISHED BY A SELLER TO A BUYER OR LESSEE.

All dimensions, features, and specifications are approximate and subject to change without notice. Square footage listed above represents marketing square footage (please refer to section 3.2 of the Declaration and Exhibit 5 for more information). Brokers warmly welcomed.

Residence 402

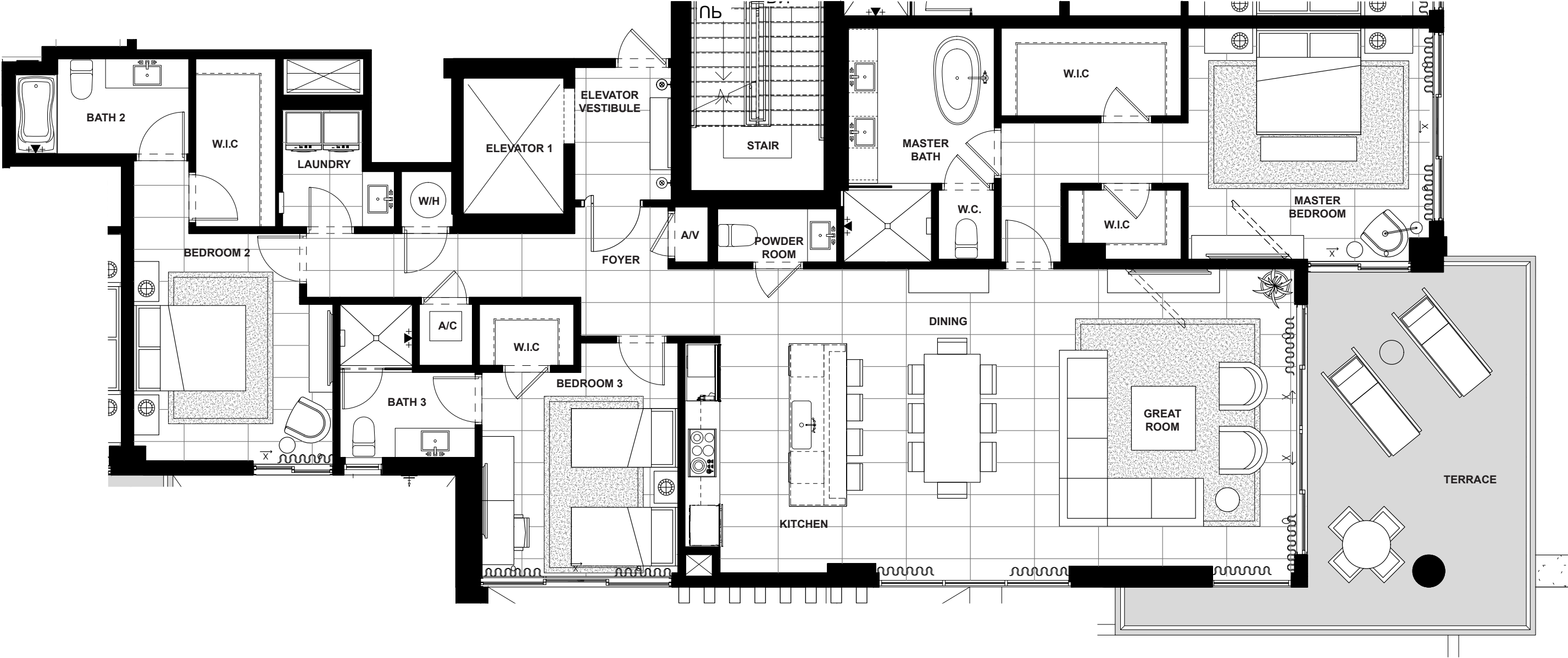

FOURTH FLOOR

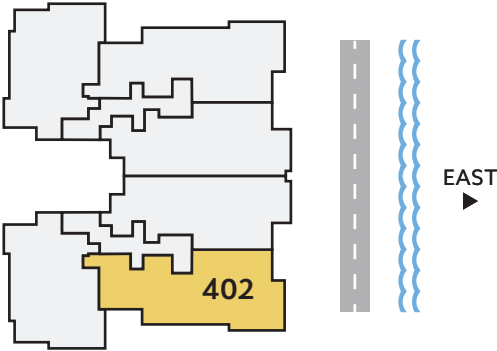

SOUTH/ EAST DIRECTION	3	3.5	2,308	365	2,673
	BEDROOMS	BATHS	A/C LIVING AREA	COVERED TERRACES	TOTAL S.F.

Artist's conceptual illustration only. Subject to modification.

 ORAL REPRESENTATIONS CANNOT BE RELIED UPON AS CORRECTLY STATING REPRESENTATIONS OF THE SELLER. FOR CORRECT REPRESENTATIONS, MAKE REFERENCE TO THIS BROCHURE AND TO THE DOCUMENTS REQUIRED BY SECTION 718.503, FLORIDA STATUTES TO BE FURNISHED BY A SELLER TO A BUYER OR LESSEE.

All dimensions, features, and specifications are approximate and subject to change without notice. Square footage listed above represents marketing square footage (please refer to section 3.2 of the Declaration and Exhibit 5 for more information). Brokers warmly welcomed.

Residence 403

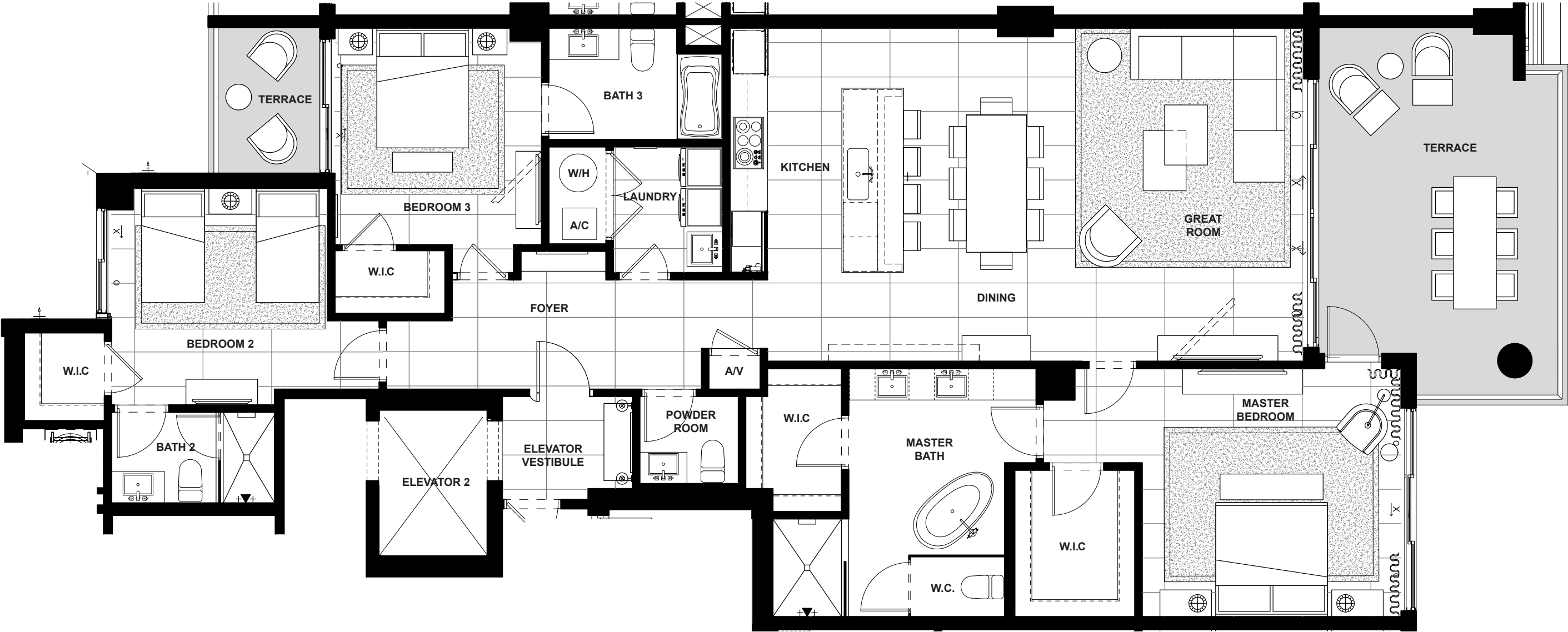

FOURTH FLOOR



EAST DIRECTION	3 BEDROOMS	3.5 BATHS	2,132 A/C LIVING AREA	358 COVERED TERRACES	2,490 TOTAL S.F.
-------------------	---------------	--------------	-----------------------------	----------------------------	---------------------

Artist's conceptual illustration only. Subject to modification.

 ORAL REPRESENTATIONS CANNOT BE RELIED UPON AS CORRECTLY STATING REPRESENTATIONS OF THE SELLER. FOR CORRECT REPRESENTATIONS, MAKE REFERENCE TO THIS BROCHURE AND TO THE DOCUMENTS REQUIRED BY SECTION 718.503, FLORIDA STATUTES TO BE FURNISHED BY A SELLER TO A BUYER OR LESSEE.
All dimensions, features, and specifications are approximate and subject to change without notice. Square footage listed above represents marketing square footage (please refer to section 3.2 of the Declaration and Exhibit 5 for more information). Brokers warmly welcomed.

Residence 404

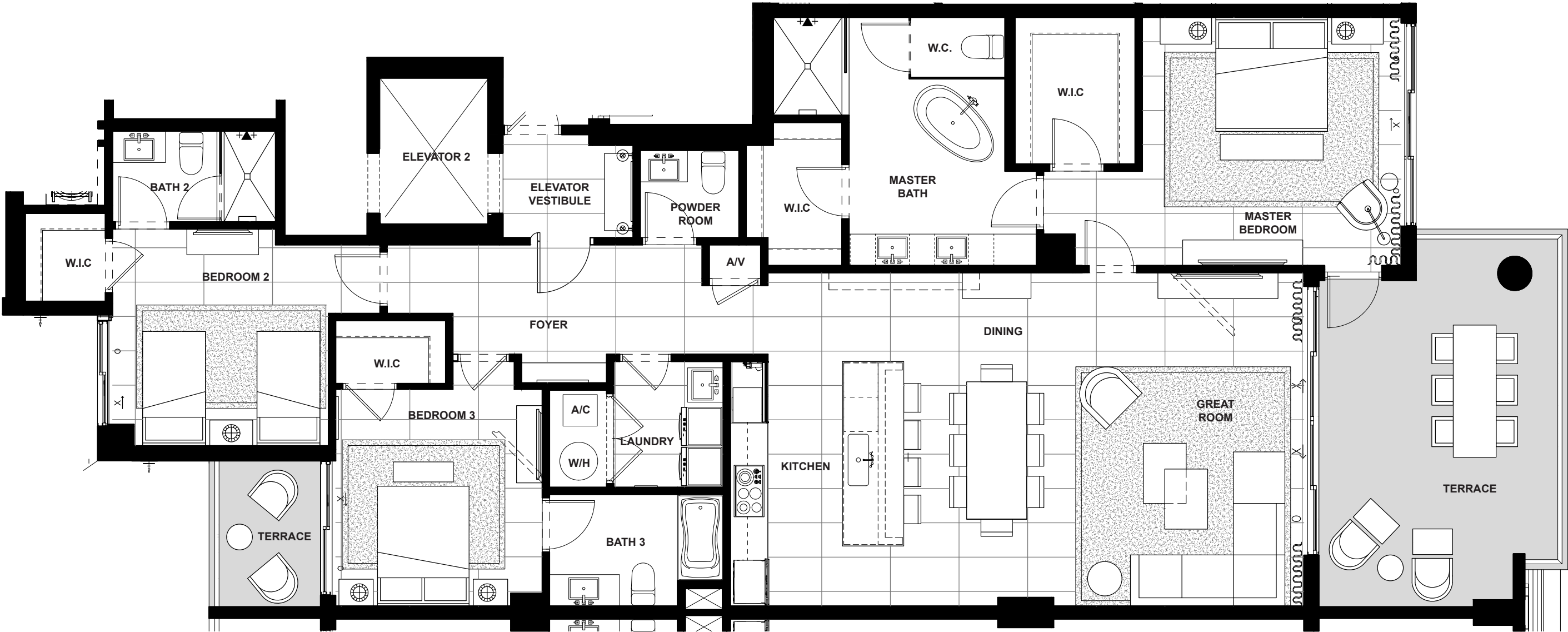

FOURTH FLOOR

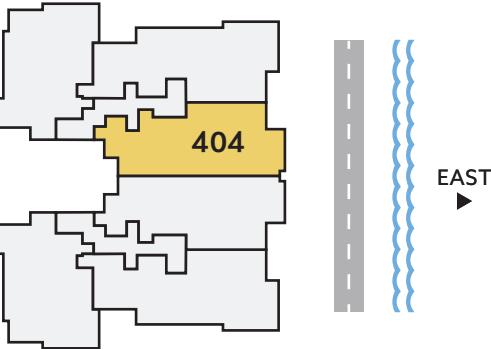

EAST DIRECTION	3 BEDROOMS	3.5 BATHS	2,132 A/C LIVING AREA	358 COVERED TERRACES	2,490 TOTAL S.F.
-------------------	---------------	--------------	-----------------------------	----------------------------	---------------------

Artist's conceptual illustration only. Subject to modification.

ORAL REPRESENTATIONS CANNOT BE RELIED UPON AS CORRECTLY STATING REPRESENTATIONS OF THE SELLER. FOR CORRECT REPRESENTATIONS, MAKE REFERENCE TO THIS BROCHURE AND TO THE DOCUMENTS REQUIRED BY SECTION 718.503, FLORIDA STATUTES TO BE FURNISHED BY A SELLER TO A BUYER OR LESSEE.

All dimensions, features, and specifications are approximate and subject to change without notice. Square footage listed above represents marketing square footage (please refer to section 3.2 of the Declaration and Exhibit 5 for more information). Brokers warmly welcomed.

Residence 405

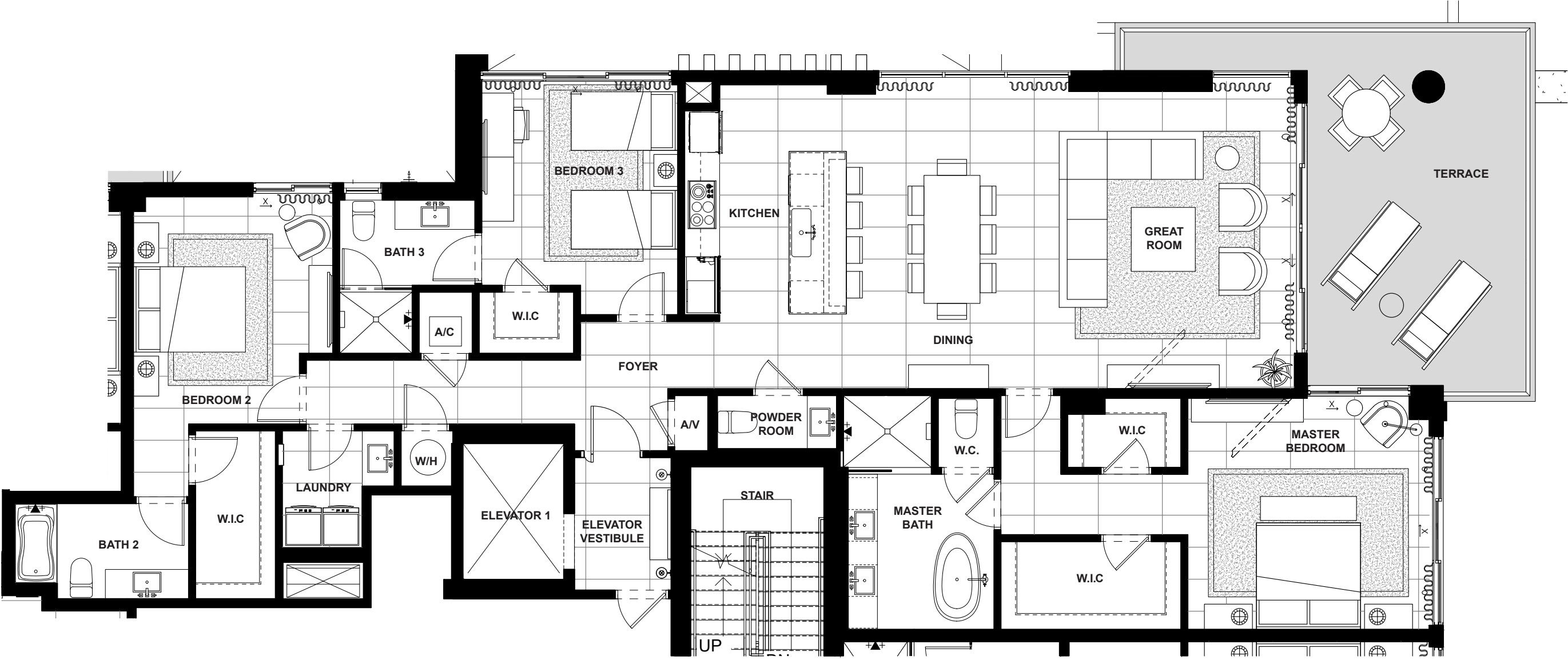

FOURTH FLOOR

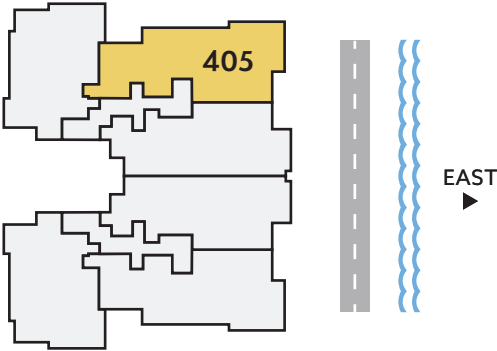

NORTH/ EAST DIRECTION	3	3.5	2,308	365	2,673
	BEDROOMS	BATHS	A/C LIVING AREA	COVERED TERRACES	TOTAL S.F.

Artist’s conceptual illustration only. Subject to modification.

 ORAL REPRESENTATIONS CANNOT BE RELIED UPON AS CORRECTLY STATING REPRESENTATIONS OF THE SELLER. FOR CORRECT REPRESENTATIONS, MAKE REFERENCE TO THIS BROCHURE AND TO THE DOCUMENTS REQUIRED BY SECTION 718.503, FLORIDA STATUTES TO BE FURNISHED BY A SELLER TO A BUYER OR LESSEE.
All dimensions, features, and specifications are approximate and subject to change without notice. Square footage listed above represents marketing square footage (please refer to section 3.2 of the Declaration and Exhibit 5 for more information). Brokers warmly welcomed.

Residence 406

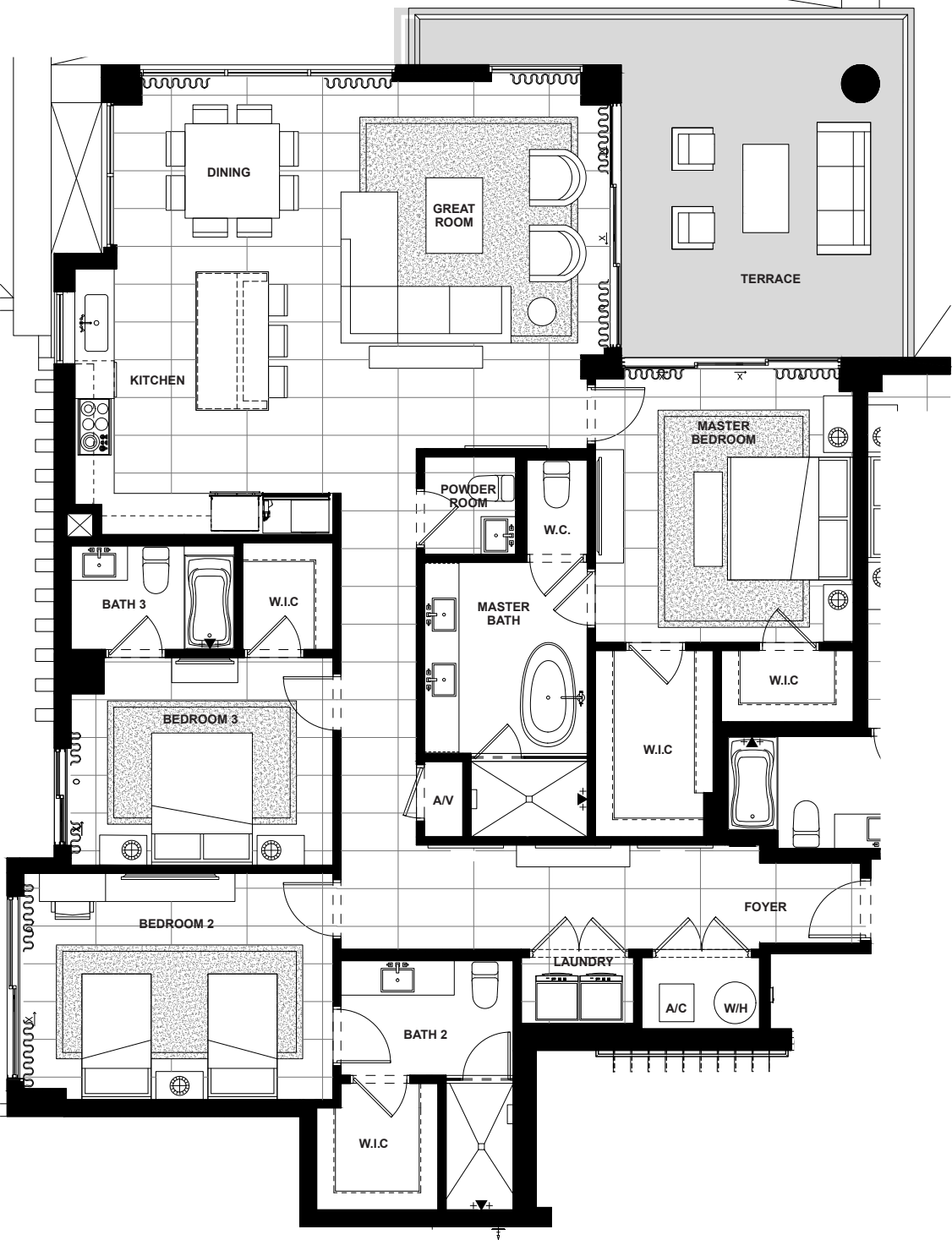

FOURTH FLOOR

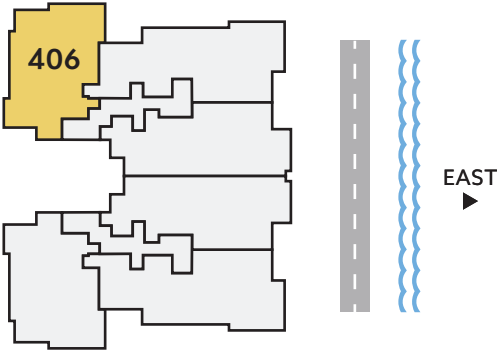

NORTH/ WEST DIRECTION	3 BEDROOMS	3.5 BATHS	2,106 A/C LIVING AREA	320 COVERED TERRACES	2,426 TOTAL S.F.
-----------------------------	---------------	--------------	-----------------------------	----------------------------	---------------------

Artist's conceptual illustration only. Subject to modification.

 ORAL REPRESENTATIONS CANNOT BE RELIED UPON AS CORRECTLY STATING REPRESENTATIONS OF THE SELLER. FOR CORRECT REPRESENTATIONS, MAKE REFERENCE TO THIS BROCHURE AND TO THE DOCUMENTS REQUIRED BY SECTION 718.503, FLORIDA STATUTES TO BE FURNISHED BY A SELLER TO A BUYER OR LESSEE.

All dimensions, features, and specifications are approximate and subject to change without notice. Square footage listed above represents marketing square footage (please refer to section 3.2 of the Declaration and Exhibit 5 for more information). Brokers warmly welcomed.

Residence 501

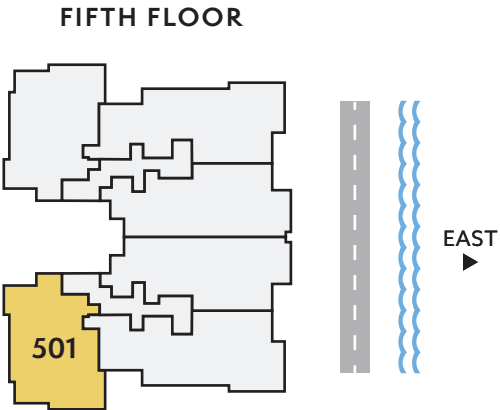
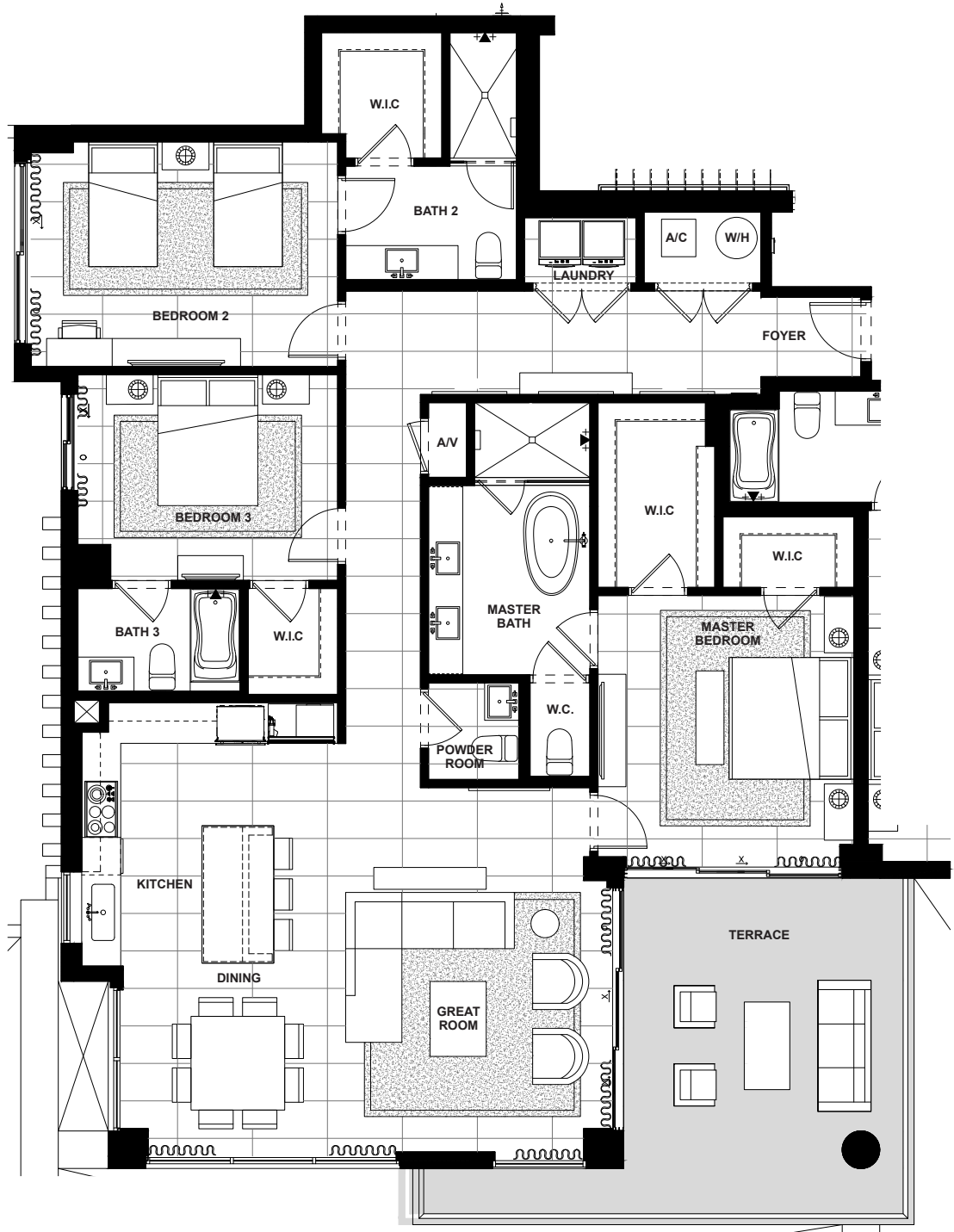

SOUTH/ WEST DIRECTION	3	3.5	2,106	320	2,426
	BEDROOMS	BATHS	A/C LIVING AREA	COVERED TERRACES	TOTAL S.F.

Artist's conceptual illustration only. Subject to modification.

 ORAL REPRESENTATIONS CANNOT BE RELIED UPON AS CORRECTLY STATING REPRESENTATIONS OF THE SELLER. FOR CORRECT REPRESENTATIONS, MAKE REFERENCE TO THIS BROCHURE AND TO THE DOCUMENTS REQUIRED BY SECTION 718.503, FLORIDA STATUTES TO BE FURNISHED BY A SELLER TO A BUYER OR LESSEE.

All dimensions, features, and specifications are approximate and subject to change without notice. Square footage listed above represents marketing square footage (please refer to section 3.2 of the Declaration and Exhibit 5 for more information). Brokers warmly welcomed.

Residence 502

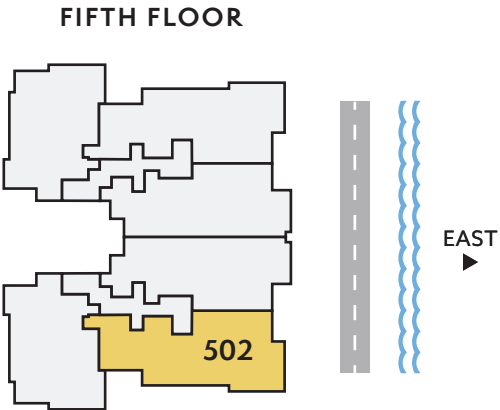
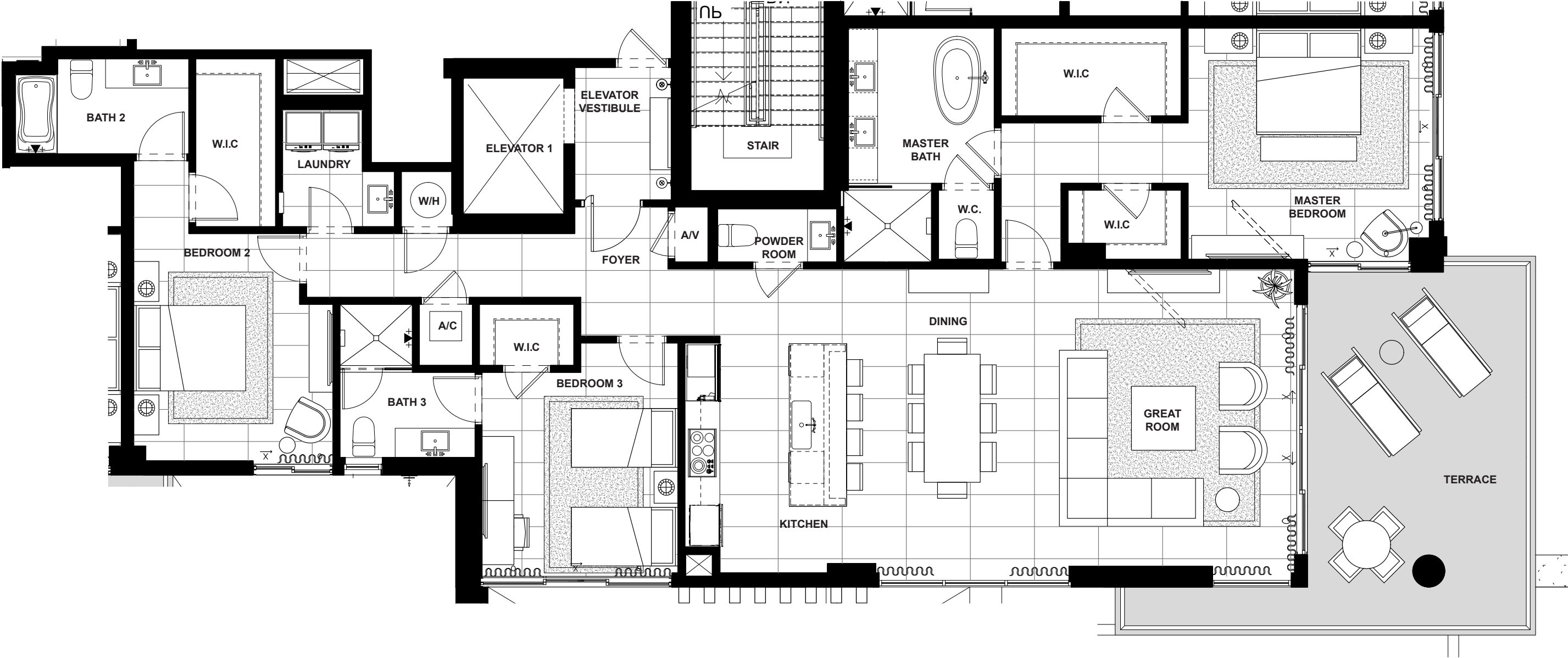

SOUTH/ EAST DIRECTION	3	3.5	2,308	365	2,673
	BEDROOMS	BATHS	A/C LIVING AREA	COVERED TERRACES	TOTAL S.F.

Artist's conceptual illustration only. Subject to modification.

 ORAL REPRESENTATIONS CANNOT BE RELIED UPON AS CORRECTLY STATING REPRESENTATIONS OF THE SELLER. FOR CORRECT REPRESENTATIONS, MAKE REFERENCE TO THIS BROCHURE AND TO THE DOCUMENTS REQUIRED BY SECTION 718.503, FLORIDA STATUTES TO BE FURNISHED BY A SELLER TO A BUYER OR LESSEE.

All dimensions, features, and specifications are approximate and subject to change without notice. Square footage listed above represents marketing square footage (please refer to section 3.2 of the Declaration and Exhibit 5 for more information). Brokers warmly welcomed.

Residence 503

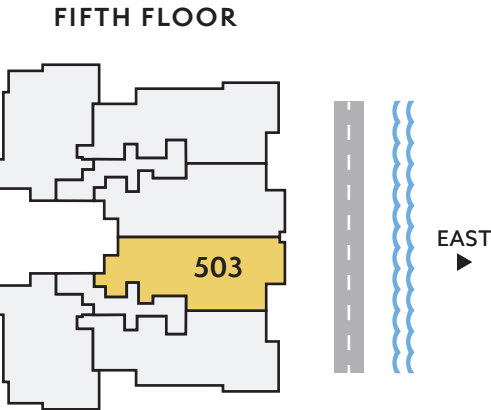
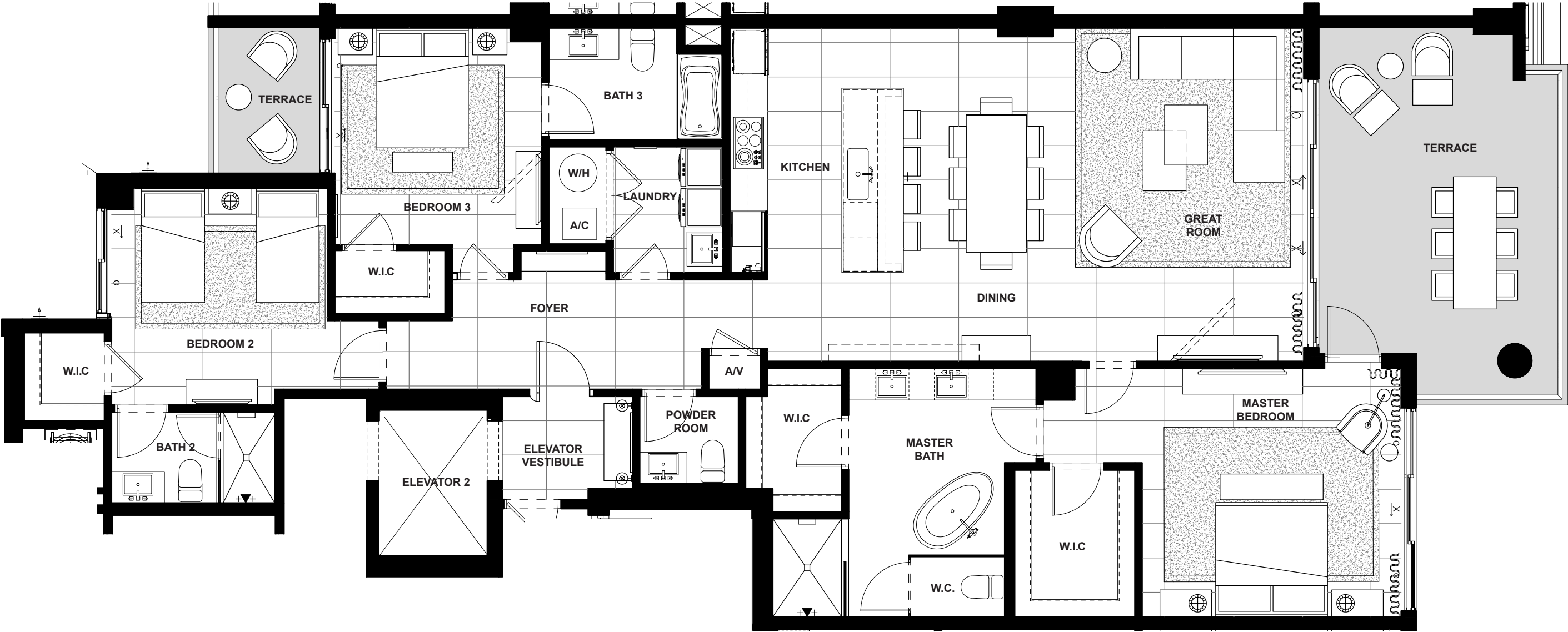

EAST DIRECTION	3 BEDROOMS	3.5 BATHS	2,132 A/C LIVING AREA	358 COVERED TERRACES	2,490 TOTAL S.F.
-------------------	---------------	--------------	-----------------------------	----------------------------	---------------------

Artist's conceptual illustration only. Subject to modification.

 ORAL REPRESENTATIONS CANNOT BE RELIED UPON AS CORRECTLY STATING REPRESENTATIONS OF THE SELLER. FOR CORRECT REPRESENTATIONS, MAKE REFERENCE TO THIS BROCHURE AND TO THE DOCUMENTS REQUIRED BY SECTION 718.503, FLORIDA STATUTES TO BE FURNISHED BY A SELLER TO A BUYER OR LESSEE.

All dimensions, features, and specifications are approximate and subject to change without notice. Square footage listed above represents marketing square footage (please refer to section 3.2 of the Declaration and Exhibit 5 for more information). Brokers warmly welcomed.

SALATO
POMPANO BEACH

Residence 504

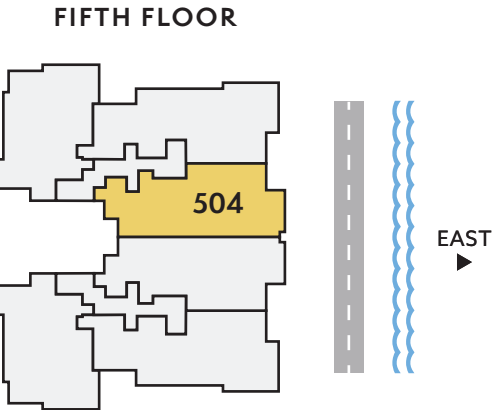
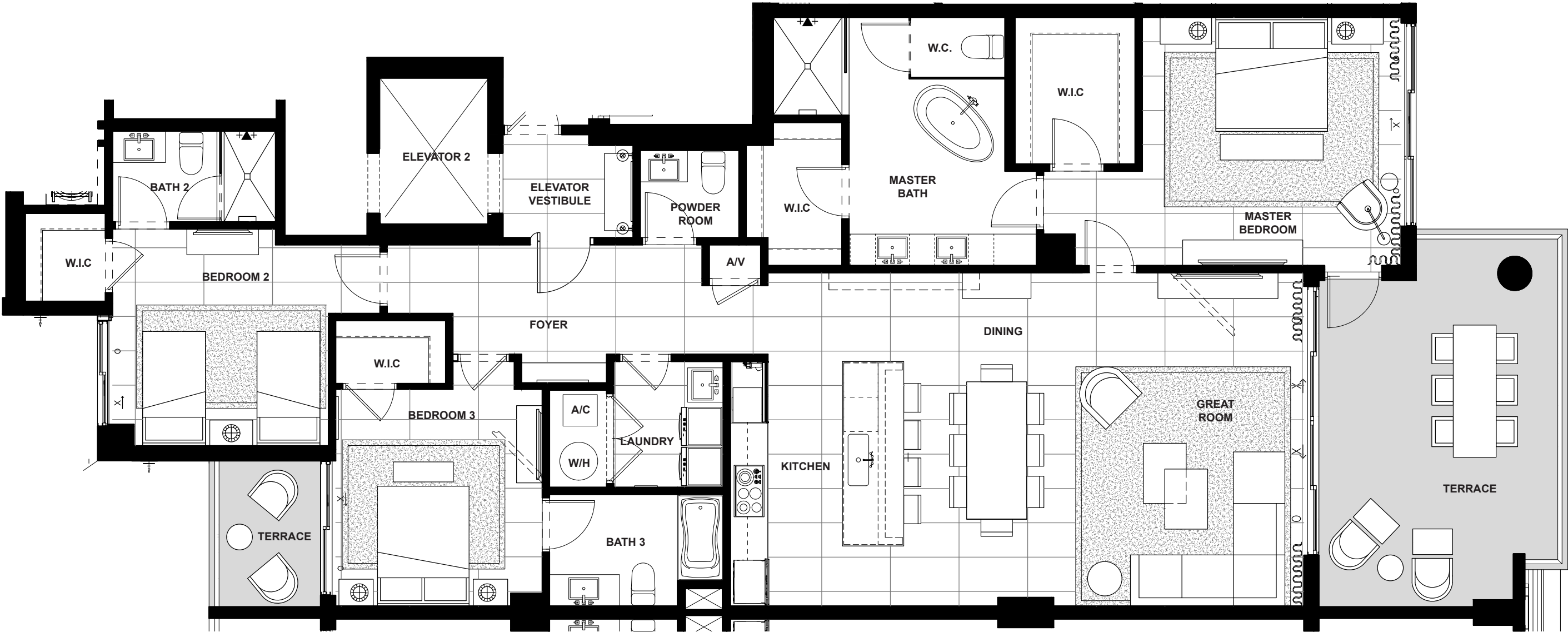

EAST DIRECTION	3 BEDROOMS	3.5 BATHS	2,132 A/C LIVING AREA	358 COVERED TERRACES	2,490 TOTAL S.F.
-------------------	---------------	--------------	-----------------------------	----------------------------	---------------------

Artist's conceptual illustration only. Subject to modification.

 ORAL REPRESENTATIONS CANNOT BE RELIED UPON AS CORRECTLY STATING REPRESENTATIONS OF THE SELLER. FOR CORRECT REPRESENTATIONS, MAKE REFERENCE TO THIS BROCHURE AND TO THE DOCUMENTS REQUIRED BY SECTION 718.503, FLORIDA STATUTES TO BE FURNISHED BY A SELLER TO A BUYER OR LESSEE.

All dimensions, features, and specifications are approximate and subject to change without notice. Square footage listed above represents marketing square footage (please refer to section 3.2 of the Declaration and Exhibit 5 for more information). Brokers warmly welcomed.

Residence 505

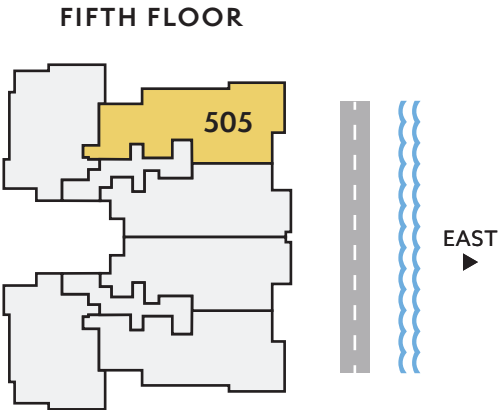
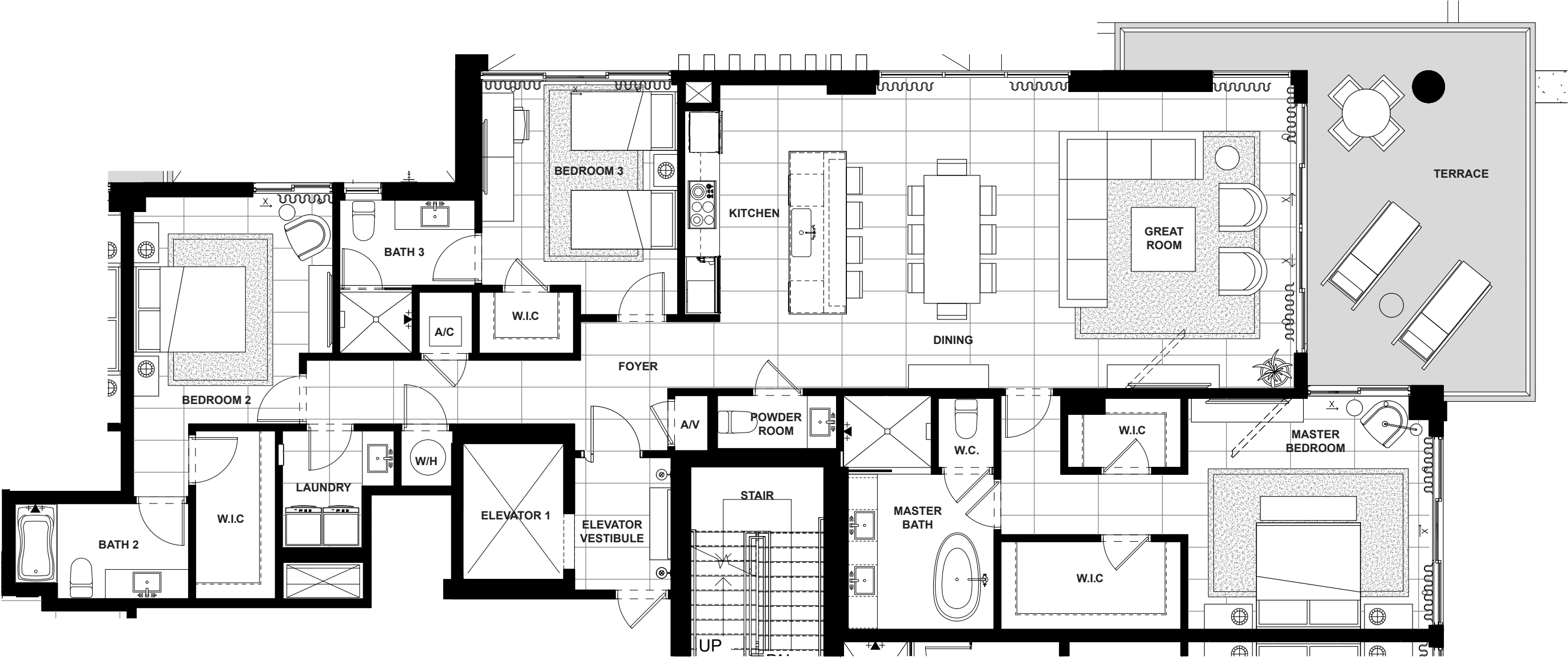

NORTH/ EAST DIRECTION	3	3.5	2,308	365	2,673
	BEDROOMS	BATHS	A/C LIVING AREA	COVERED TERRACES	TOTAL S.F.

Artist's conceptual illustration only. Subject to modification.

 ORAL REPRESENTATIONS CANNOT BE RELIED UPON AS CORRECTLY STATING REPRESENTATIONS OF THE SELLER. FOR CORRECT REPRESENTATIONS, MAKE REFERENCE TO THIS BROCHURE AND TO THE DOCUMENTS REQUIRED BY SECTION 718.503, FLORIDA STATUTES TO BE FURNISHED BY A SELLER TO A BUYER OR LESSEE.

All dimensions, features, and specifications are approximate and subject to change without notice. Square footage listed above represents marketing square footage (please refer to section 3.2 of the Declaration and Exhibit 5 for more information). Brokers warmly welcomed.

Residence 506

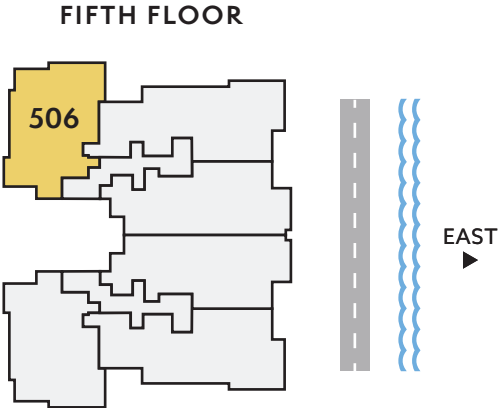
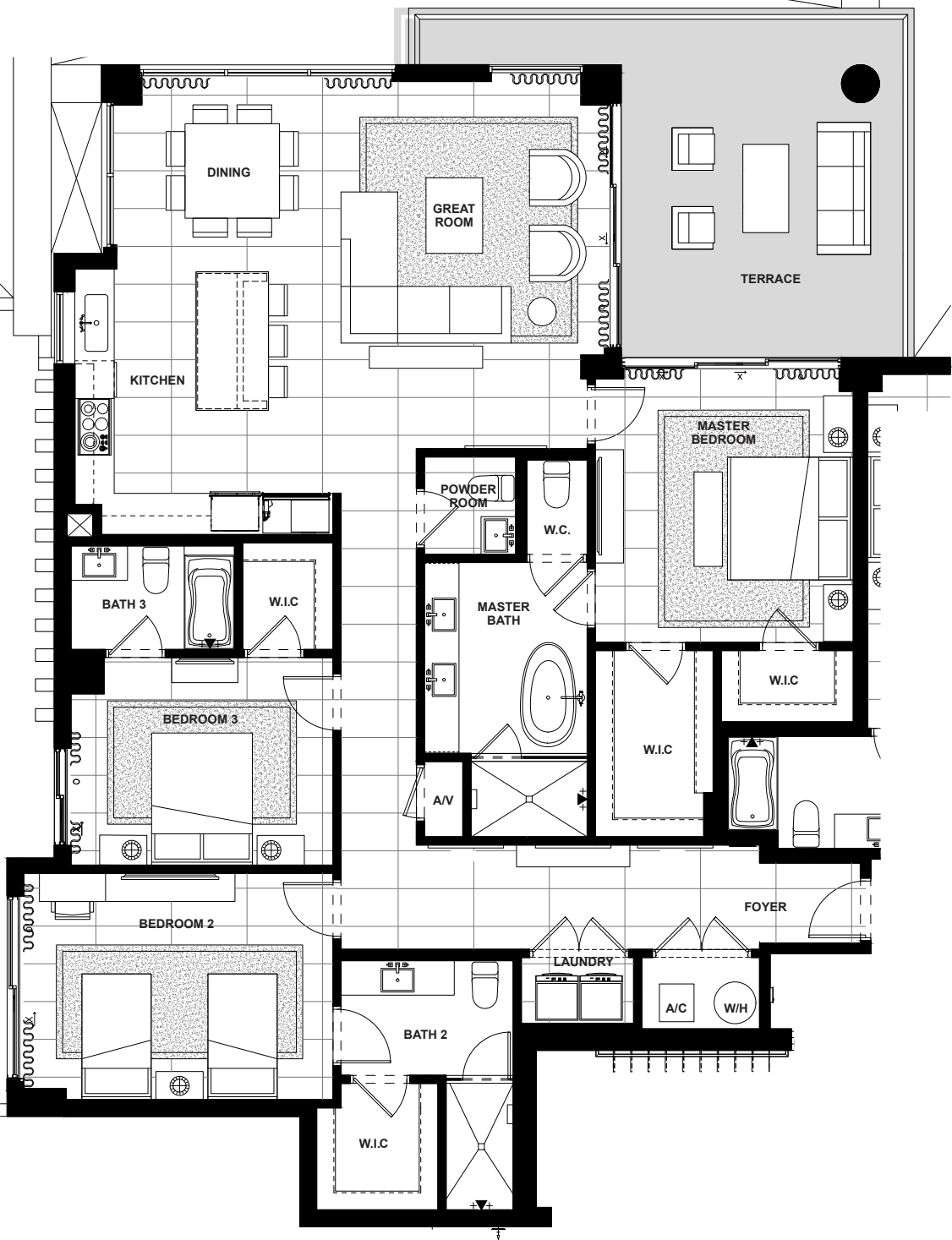

NORTH/ WEST DIRECTION	3 BEDROOMS	3.5 BATHS	2,106 A/C LIVING AREA	320 COVERED TERRACES	2,426 TOTAL S.F.
-----------------------------	---------------	--------------	-----------------------------	----------------------------	---------------------

Artist's conceptual illustration only. Subject to modification.

 ORAL REPRESENTATIONS CANNOT BE RELIED UPON AS CORRECTLY STATING REPRESENTATIONS OF THE SELLER. FOR CORRECT REPRESENTATIONS, MAKE REFERENCE TO THIS BROCHURE AND TO THE DOCUMENTS REQUIRED BY SECTION 718.503, FLORIDA STATUTES TO BE FURNISHED BY A SELLER TO A BUYER OR LESSEE.

All dimensions, features, and specifications are approximate and subject to change without notice. Square footage listed above represents marketing square footage (please refer to section 3.2 of the Declaration and Exhibit 5 for more information). Brokers warmly welcomed.

Residence 601

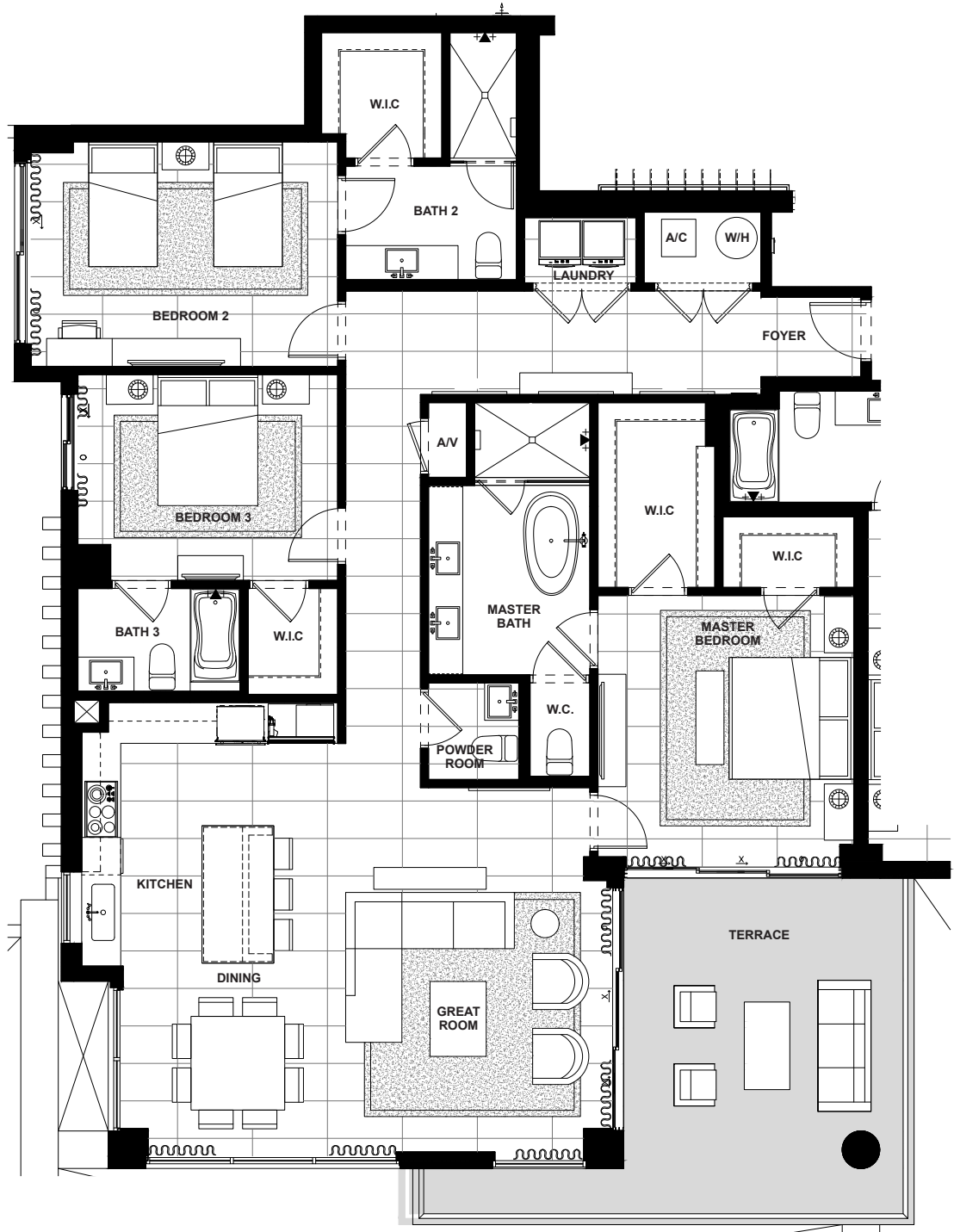

SIXTH FLOOR

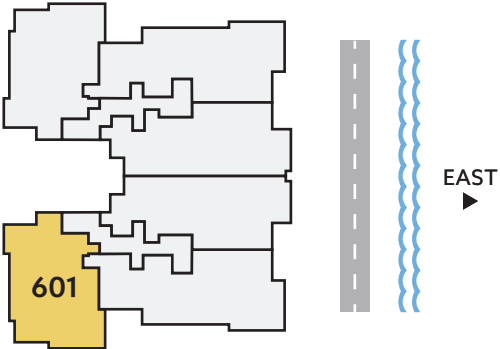

SOUTH/ WEST DIRECTION	3	3.5	2,106	320	2,426
	BEDROOMS	BATHS	A/C LIVING AREA	COVERED TERRACES	TOTAL S.F.

Artist's conceptual illustration only. Subject to modification.

 ORAL REPRESENTATIONS CANNOT BE RELIED UPON AS CORRECTLY STATING REPRESENTATIONS OF THE SELLER. FOR CORRECT REPRESENTATIONS, MAKE REFERENCE TO THIS BROCHURE AND TO THE DOCUMENTS REQUIRED BY SECTION 718.503, FLORIDA STATUTES TO BE FURNISHED BY A SELLER TO A BUYER OR LESSEE.

All dimensions, features, and specifications are approximate and subject to change without notice. Square footage listed above represents marketing square footage (please refer to section 3.2 of the Declaration and Exhibit 5 for more information). Brokers warmly welcomed.

Residence 602

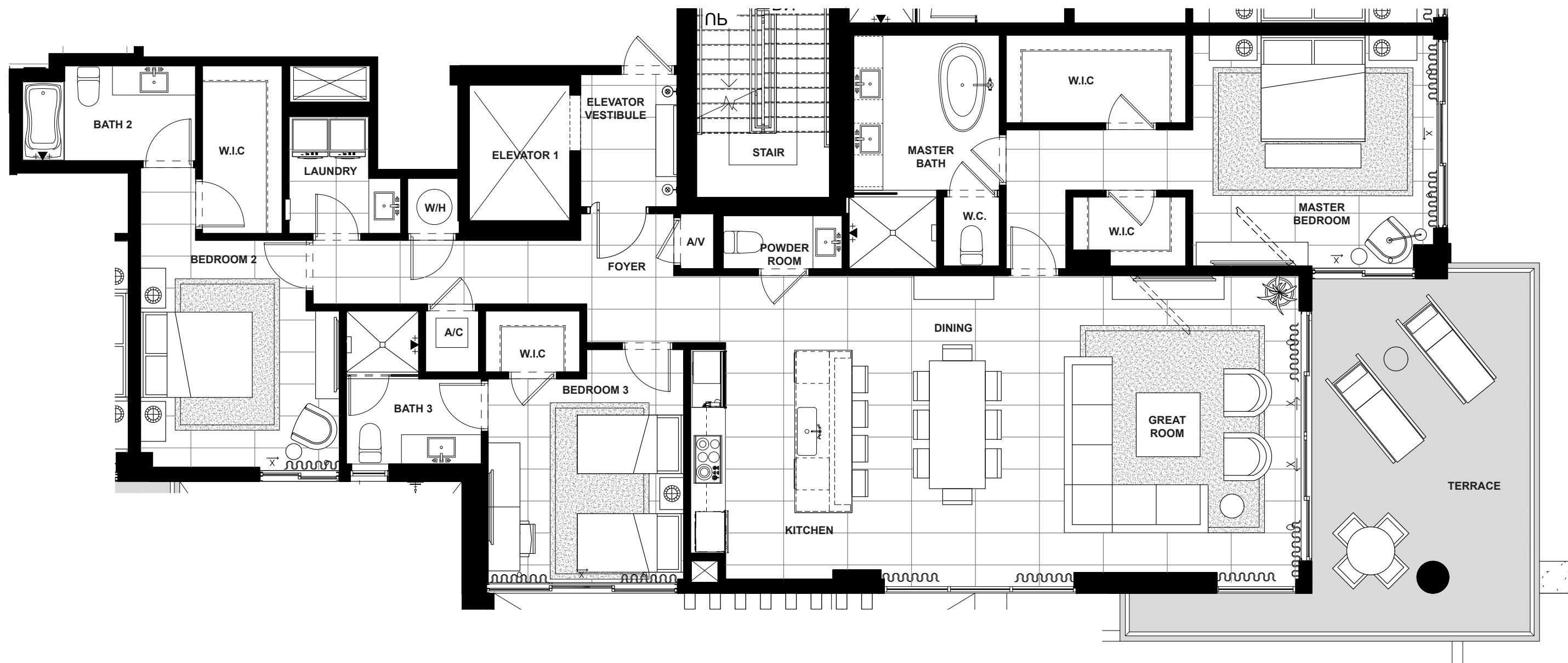

SIXTH FLOOR

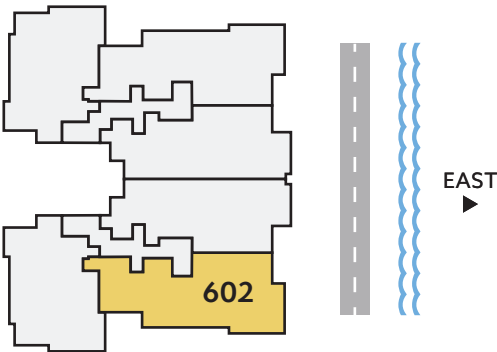

SOUTH/ EAST DIRECTION	3	3.5	2,308	365	2,673
	BEDROOMS	BATHS	A/C LIVING AREA	COVERED TERRACES	TOTAL S.F.

Artist's conceptual illustration only. Subject to modification.

ORAL REPRESENTATIONS CANNOT BE RELIED UPON AS CORRECTLY STATING REPRESENTATIONS OF THE SELLER. FOR CORRECT REPRESENTATIONS, MAKE REFERENCE TO THIS BROCHURE AND TO THE DOCUMENTS REQUIRED BY SECTION 718.503, FLORIDA STATUTES TO BE FURNISHED BY A SELLER TO A BUYER OR LESSEE.

All dimensions, features, and specifications are approximate and subject to change without notice. Square footage listed above represents marketing square footage (please refer to section 3.2 of the Declaration and Exhibit 5 for more information). Brokers warmly welcomed.

Residence 603

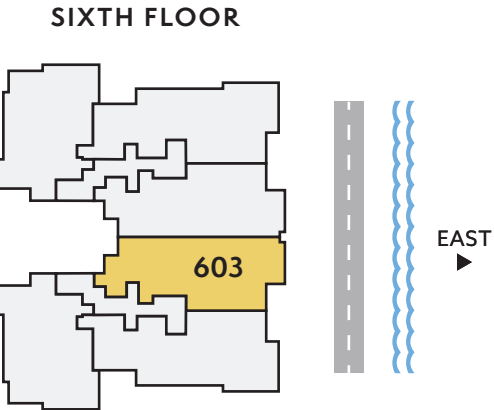
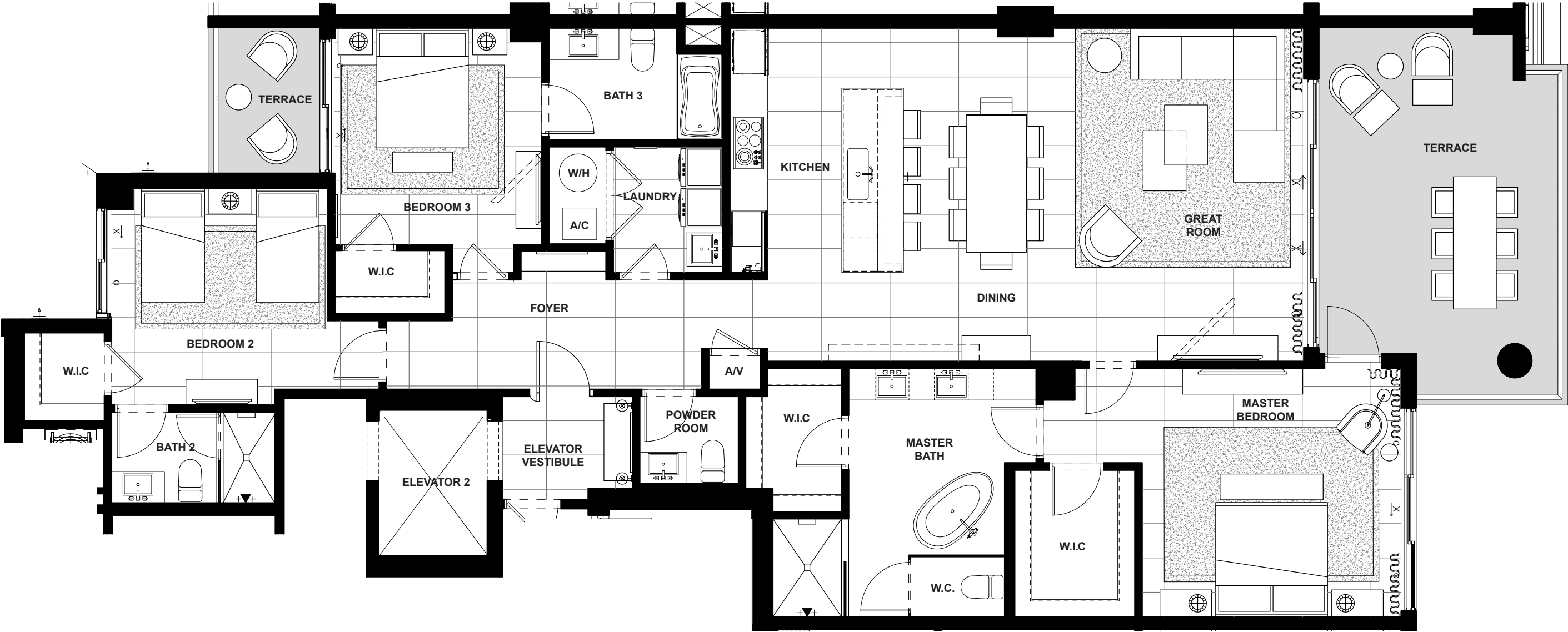

EAST DIRECTION	3 BEDROOMS	3.5 BATHS	2,132 A/C LIVING AREA	358 COVERED TERRACES	2,490 TOTAL S.F.
-------------------	---------------	--------------	-----------------------------	----------------------------	---------------------

Artist's conceptual illustration only. Subject to modification.

 ORAL REPRESENTATIONS CANNOT BE RELIED UPON AS CORRECTLY STATING REPRESENTATIONS OF THE SELLER. FOR CORRECT REPRESENTATIONS, MAKE REFERENCE TO THIS BROCHURE AND TO THE DOCUMENTS REQUIRED BY SECTION 718.503, FLORIDA STATUTES TO BE FURNISHED BY A SELLER TO A BUYER OR LESSEE.

All dimensions, features, and specifications are approximate and subject to change without notice. Square footage listed above represents marketing square footage (please refer to section 3.2 of the Declaration and Exhibit 5 for more information). Brokers warmly welcomed.

Residence 604

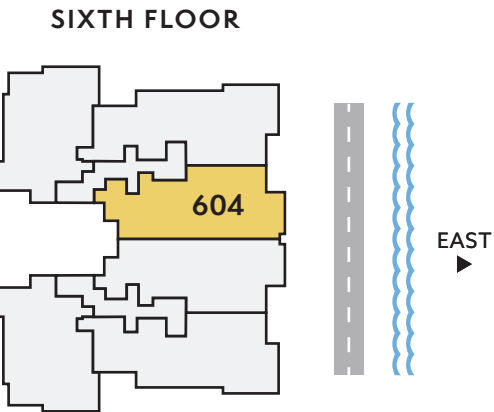
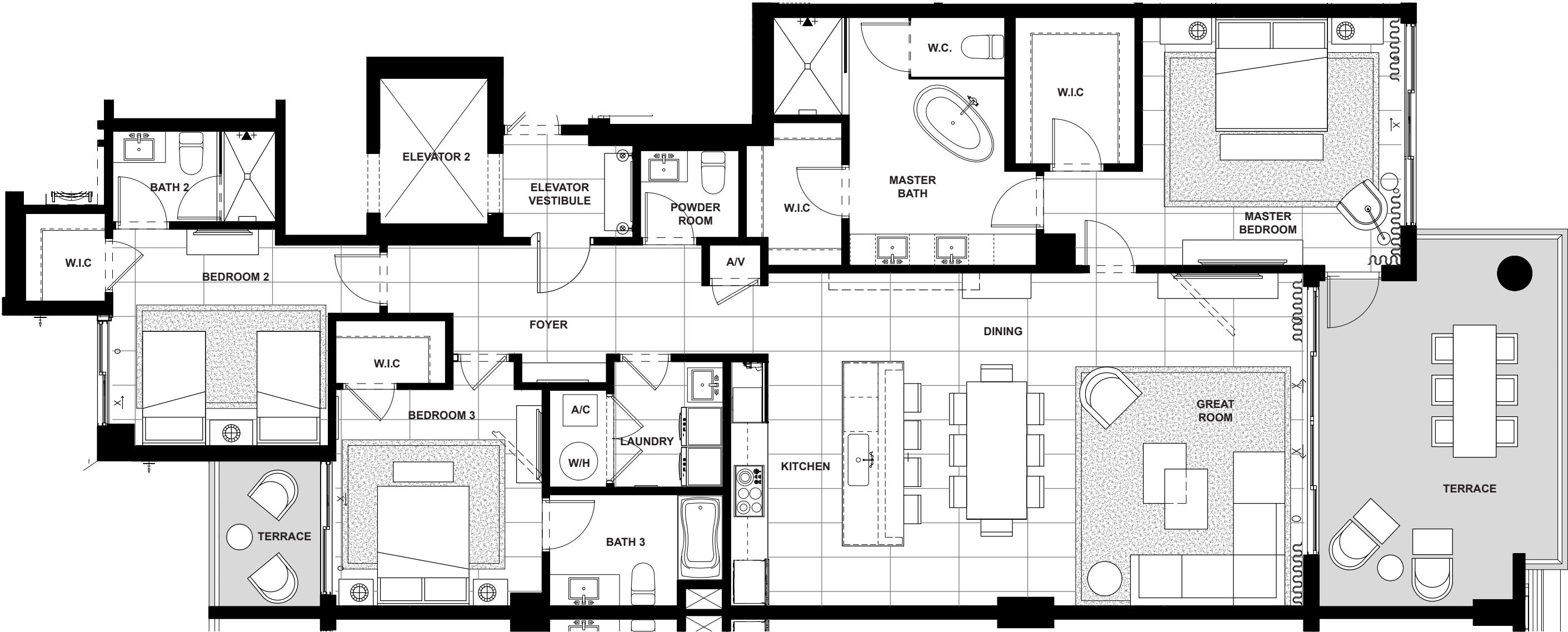

EAST DIRECTION	3 BEDROOMS	3.5 BATHS	2,132 A/C LIVING AREA	358 COVERED TERRACES	2,490 TOTAL S.F.
-------------------	---------------	--------------	-----------------------------	----------------------------	---------------------

Artist's conceptual illustration only. Subject to modification.

 ORAL REPRESENTATIONS CANNOT BE RELIED UPON AS CORRECTLY STATING REPRESENTATIONS OF THE SELLER. FOR CORRECT REPRESENTATIONS, MAKE REFERENCE TO THIS BROCHURE AND TO THE DOCUMENTS REQUIRED BY SECTION 718.503, FLORIDA STATUTES TO BE FURNISHED BY A SELLER TO A BUYER OR LESSEE.

All dimensions, features, and specifications are approximate and subject to change without notice. Square footage listed above represents marketing square footage (please refer to section 3.2 of the Declaration and Exhibit 5 for more information). Brokers warmly welcomed.

Residence 605

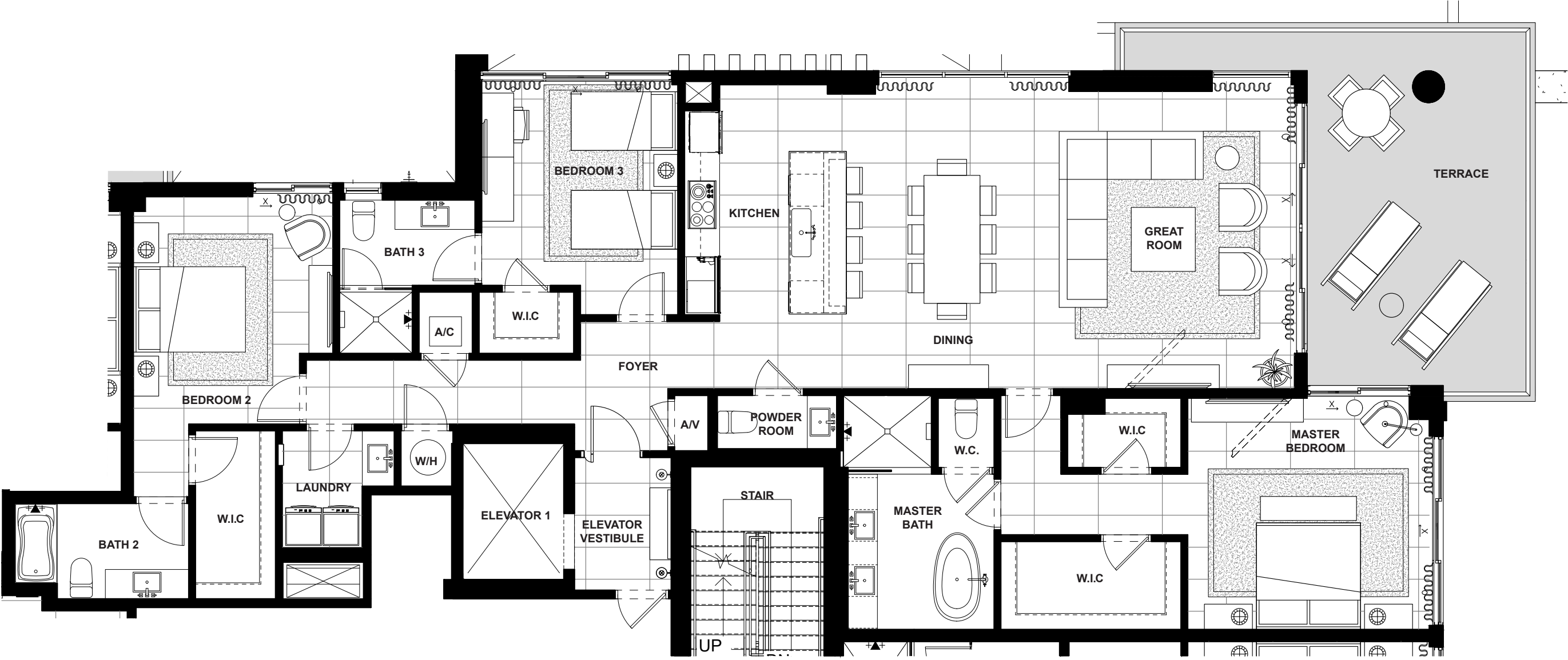

SIXTH FLOOR

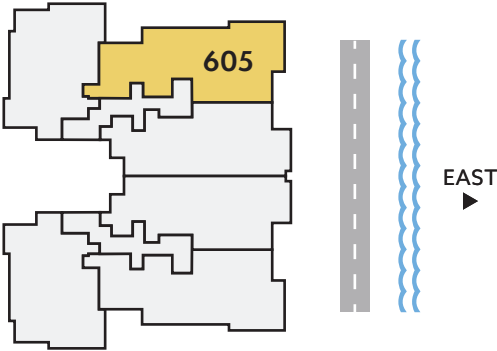

NORTH/ EAST DIRECTION	3	3.5	2,308	365	2,673
	BEDROOMS	BATHS	A/C LIVING AREA	COVERED TERRACES	TOTAL S.F.

Artist’s conceptual illustration only. Subject to modification.

 ORAL REPRESENTATIONS CANNOT BE RELIED UPON AS CORRECTLY STATING REPRESENTATIONS OF THE SELLER. FOR CORRECT REPRESENTATIONS, MAKE REFERENCE TO THIS BROCHURE AND TO THE DOCUMENTS REQUIRED BY SECTION 718.503, FLORIDA STATUTES TO BE FURNISHED BY A SELLER TO A BUYER OR LESSEE.
All dimensions, features, and specifications are approximate and subject to change without notice. Square footage listed above represents marketing square footage (please refer to section 3.2 of the Declaration and Exhibit 5 for more information). Brokers warmly welcomed.

Residence 606

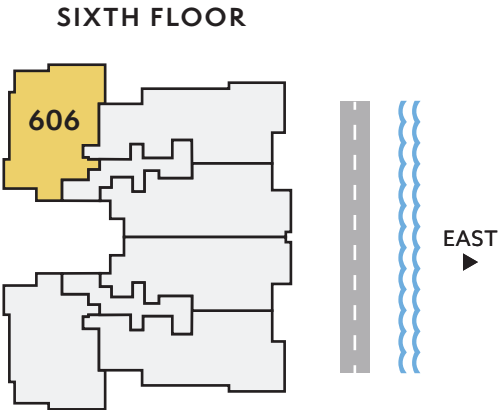
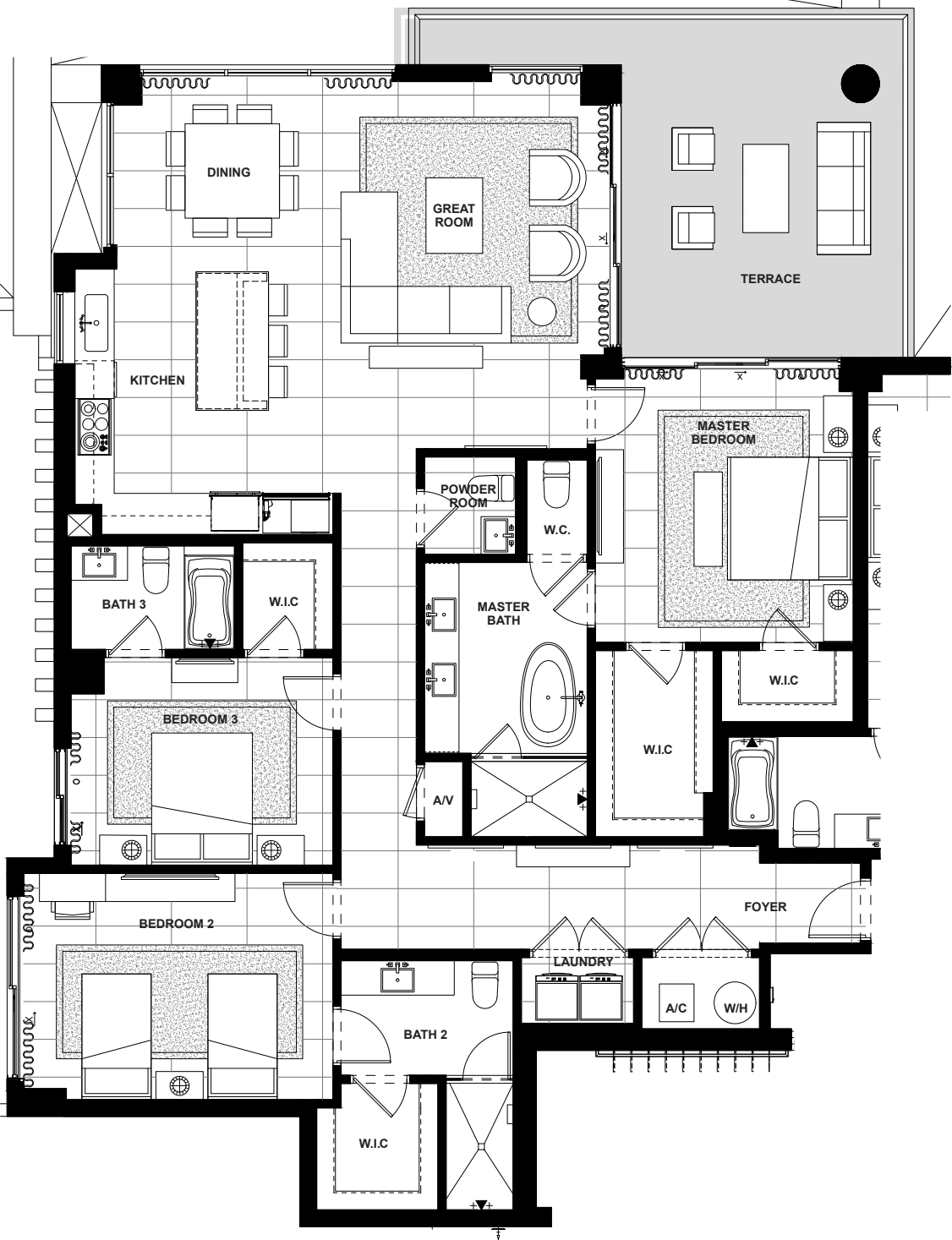

NORTH/ WEST DIRECTION	3	3.5	2,106	320	2,426
	BEDROOMS	BATHS	A/C LIVING AREA	COVERED TERRACES	TOTAL S.F.

Artist's conceptual illustration only. Subject to modification.

 ORAL REPRESENTATIONS CANNOT BE RELIED UPON AS CORRECTLY STATING REPRESENTATIONS OF THE SELLER. FOR CORRECT REPRESENTATIONS, MAKE REFERENCE TO THIS BROCHURE AND TO THE DOCUMENTS REQUIRED BY SECTION 718.503, FLORIDA STATUTES TO BE FURNISHED BY A SELLER TO A BUYER OR LESSEE.

All dimensions, features, and specifications are approximate and subject to change without notice. Square footage listed above represents marketing square footage (please refer to section 3.2 of the Declaration and Exhibit 5 for more information). Brokers warmly welcomed.

Residence 701

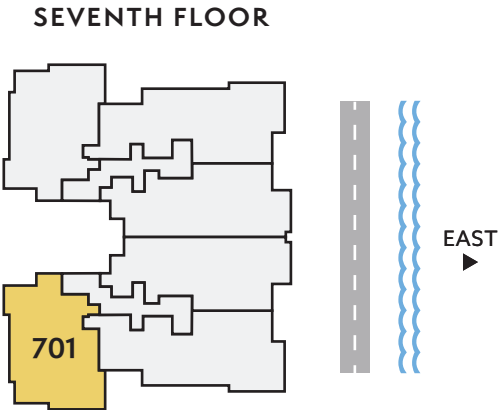
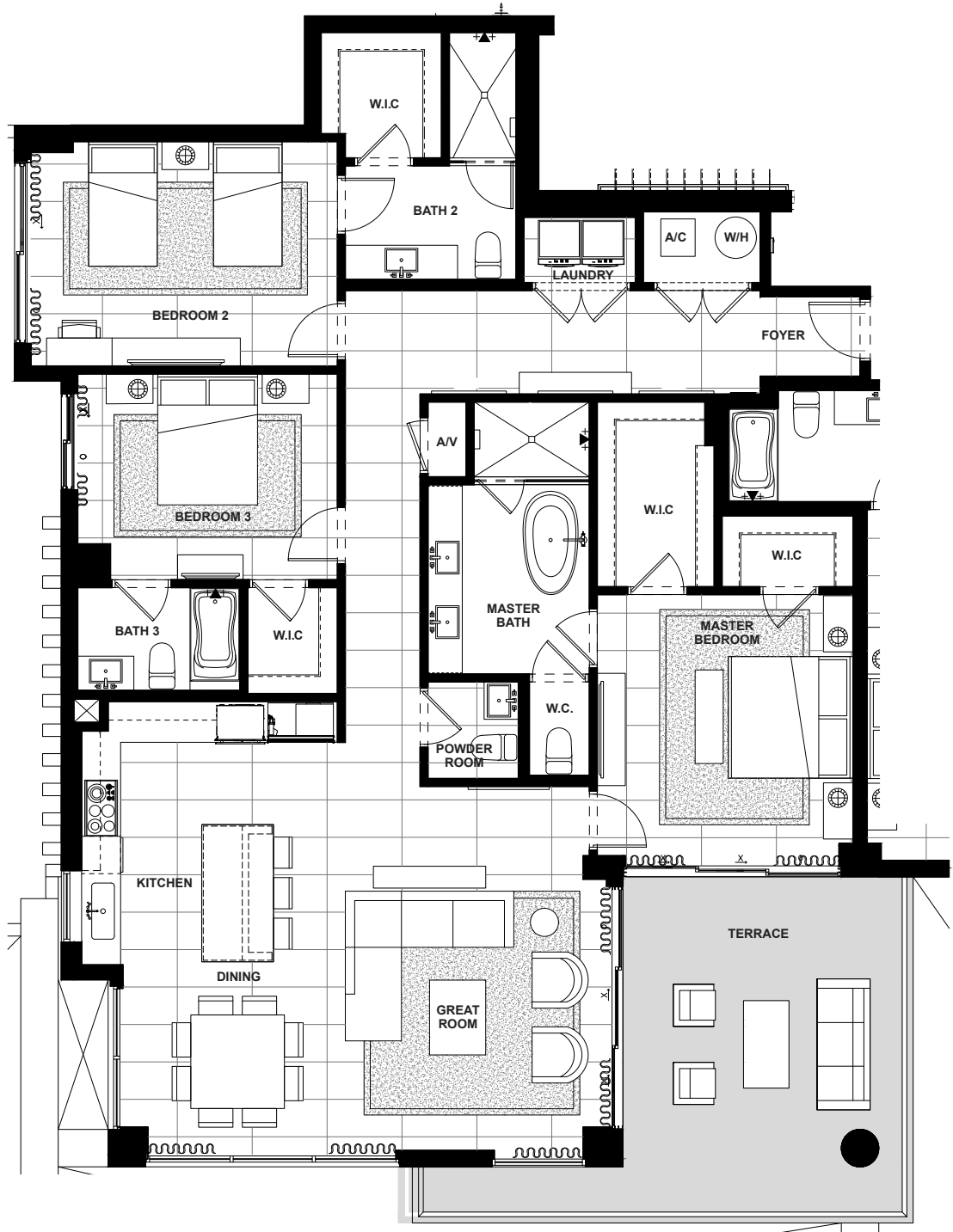

SOUTH/ WEST DIRECTION	3 BEDROOMS	3.5 BATHS	2,106 A/C LIVING AREA	320 COVERED TERRACES	2,426 TOTAL S.F.
-----------------------------	---------------	--------------	-----------------------------	----------------------------	---------------------

Artist's conceptual illustration only. Subject to modification.

 ORAL REPRESENTATIONS CANNOT BE RELIED UPON AS CORRECTLY STATING REPRESENTATIONS OF THE SELLER. FOR CORRECT REPRESENTATIONS, MAKE REFERENCE TO THIS BROCHURE AND TO THE DOCUMENTS REQUIRED BY SECTION 718.503, FLORIDA STATUTES TO BE FURNISHED BY A SELLER TO A BUYER OR LESSEE.

All dimensions, features, and specifications are approximate and subject to change without notice. Square footage listed above represents marketing square footage (please refer to section 3.2 of the Declaration and Exhibit 5 for more information). Brokers warmly welcomed.

Residence 702

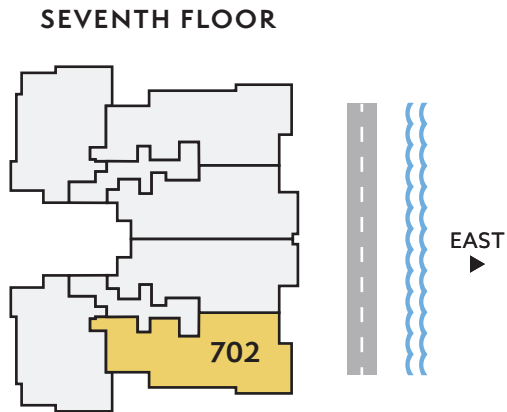
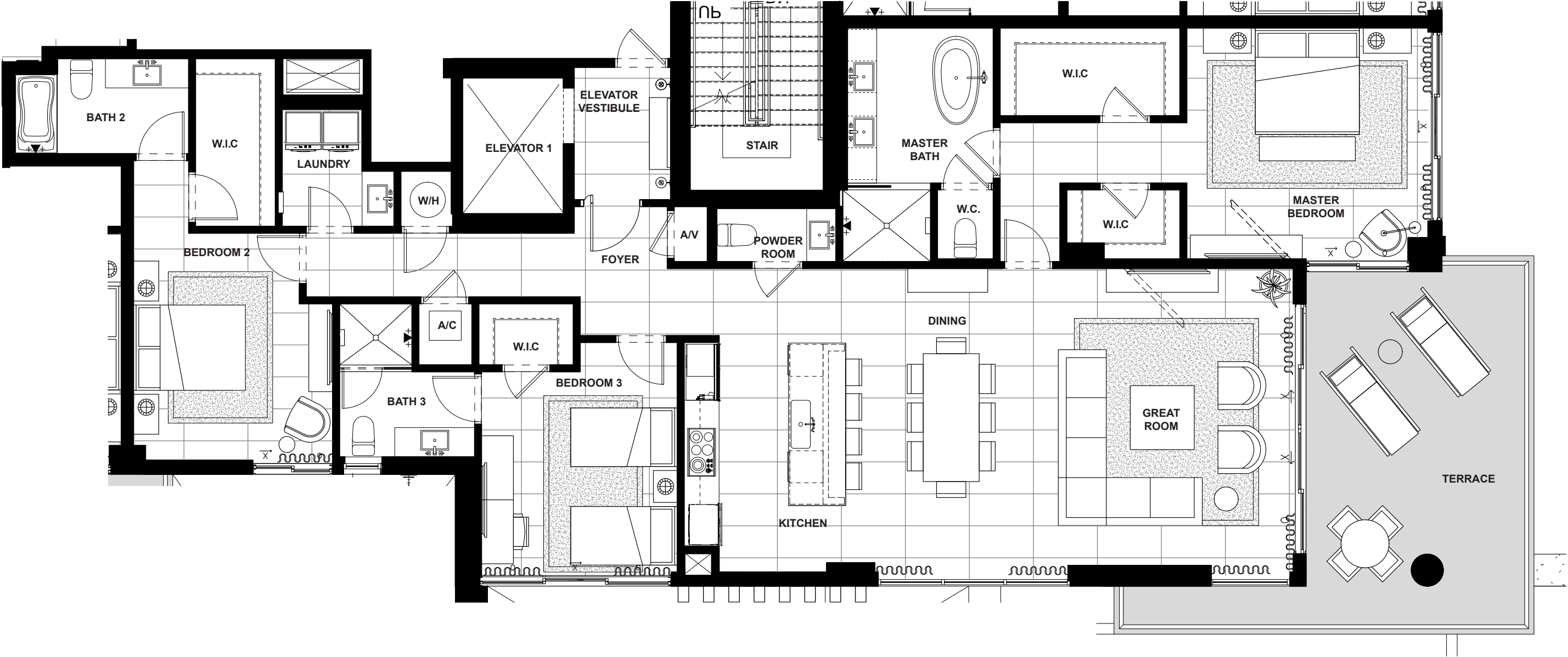

SOUTH/ EAST DIRECTION	3	3.5	2,308	365	2,673
	BEDROOMS	BATHS	A/C LIVING AREA	COVERED TERRACES	TOTAL S.F.

Artist's conceptual illustration only. Subject to modification.

 ORAL REPRESENTATIONS CANNOT BE RELIED UPON AS CORRECTLY STATING REPRESENTATIONS OF THE SELLER. FOR CORRECT REPRESENTATIONS, MAKE REFERENCE TO THIS BROCHURE AND TO THE DOCUMENTS REQUIRED BY SECTION 718.503, FLORIDA STATUTES TO BE FURNISHED BY A SELLER TO A BUYER OR LESSEE.

All dimensions, features, and specifications are approximate and subject to change without notice. Square footage listed above represents marketing square footage (please refer to section 3.2 of the Declaration and Exhibit 5 for more information). Brokers warmly welcomed.

SALATO
P O M P A N O B E A C H

Residence 703

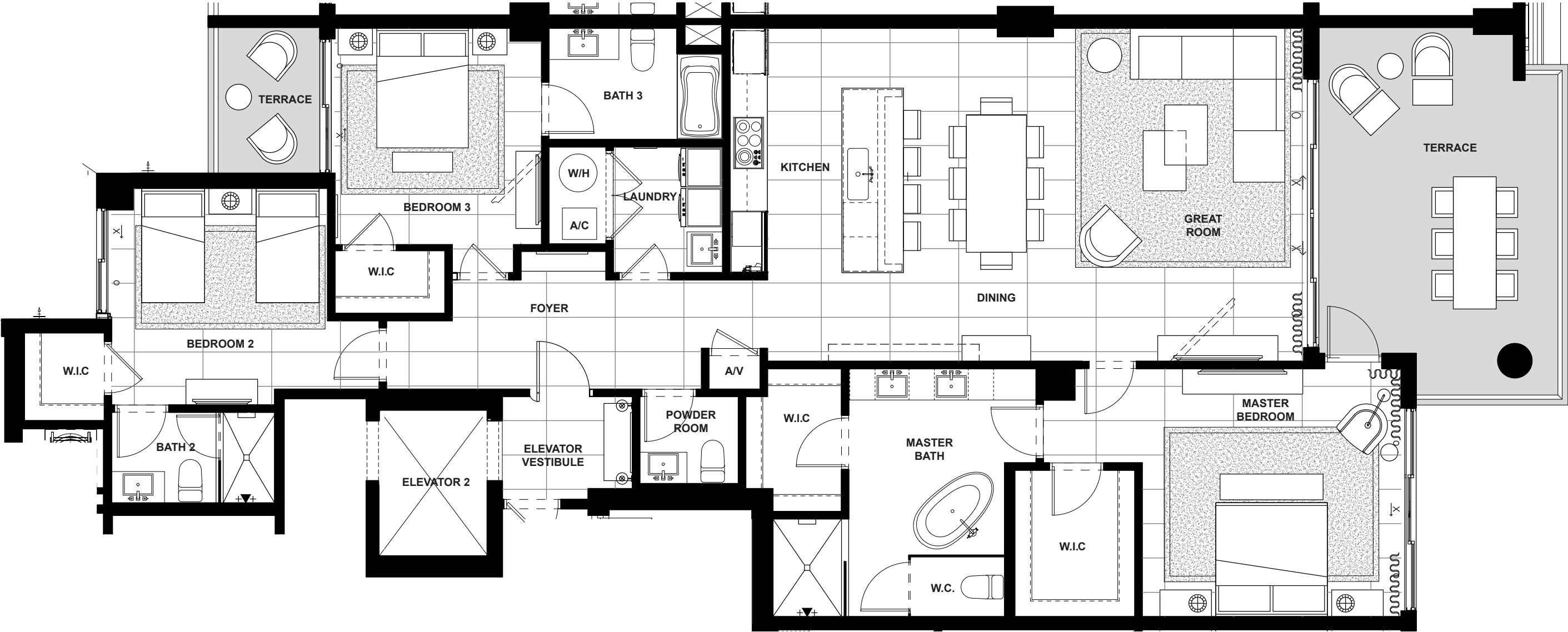

SEVENTH FLOOR

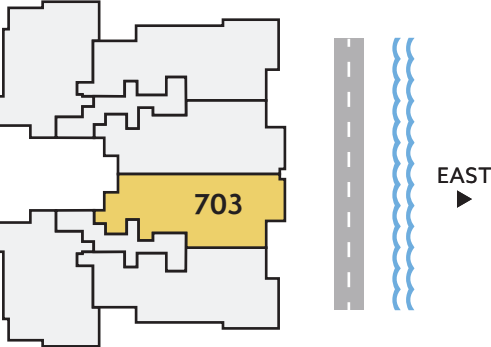

EAST DIRECTION	3 BEDROOMS	3.5 BATHS	2,132 A/C LIVING AREA	358 COVERED TERRACES	2,490 TOTAL S.F.
-------------------	---------------	--------------	-----------------------------	----------------------------	---------------------

Artist’s conceptual illustration only. Subject to modification.

 ORAL REPRESENTATIONS CANNOT BE RELIED UPON AS CORRECTLY STATING REPRESENTATIONS OF THE SELLER. FOR CORRECT REPRESENTATIONS, MAKE REFERENCE TO THIS BROCHURE AND TO THE DOCUMENTS REQUIRED BY SECTION 718.503, FLORIDA STATUTES TO BE FURNISHED BY A SELLER TO A BUYER OR LESSEE.

All dimensions, features, and specifications are approximate and subject to change without notice. Square footage listed above represents marketing square footage (please refer to section 3.2 of the Declaration and Exhibit 5 for more information). Brokers warmly welcomed.

Residence 704

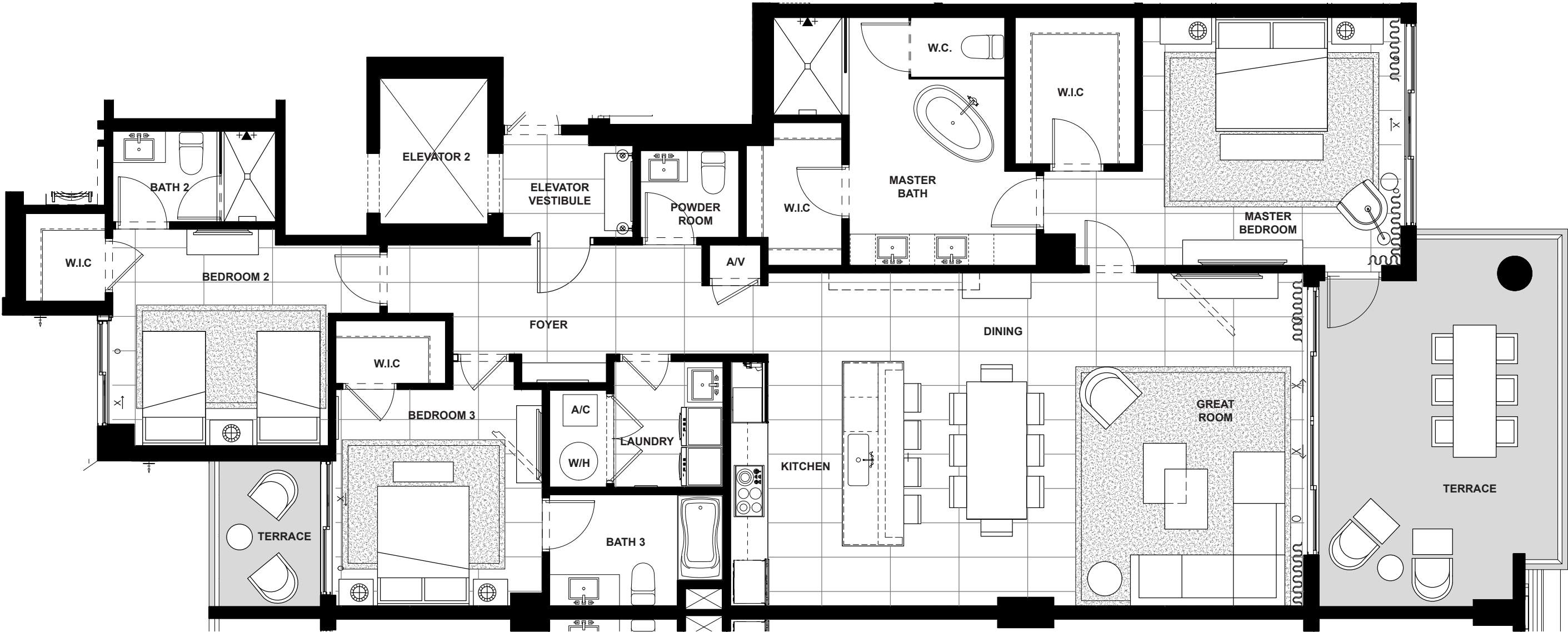

SEVENTH FLOOR

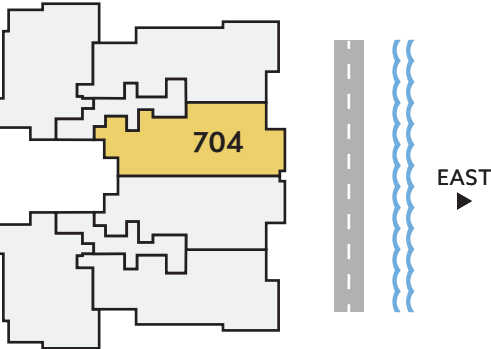

EAST DIRECTION	3 BEDROOMS	3.5 BATHS	2,132 A/C LIVING AREA	358 COVERED TERRACES	2,490 TOTAL S.F.
-------------------	---------------	--------------	-----------------------------	----------------------------	---------------------

Artist's conceptual illustration only. Subject to modification.

ORAL REPRESENTATIONS CANNOT BE RELIED UPON AS CORRECTLY STATING REPRESENTATIONS OF THE SELLER. FOR CORRECT REPRESENTATIONS, MAKE REFERENCE TO THIS BROCHURE AND TO THE DOCUMENTS REQUIRED BY SECTION 718.503, FLORIDA STATUTES TO BE FURNISHED BY A SELLER TO A BUYER OR LESSEE.

All dimensions, features, and specifications are approximate and subject to change without notice. Square footage listed above represents marketing square footage (please refer to section 3.2 of the Declaration and Exhibit 5 for more information). Brokers warmly welcomed.

Residence 705

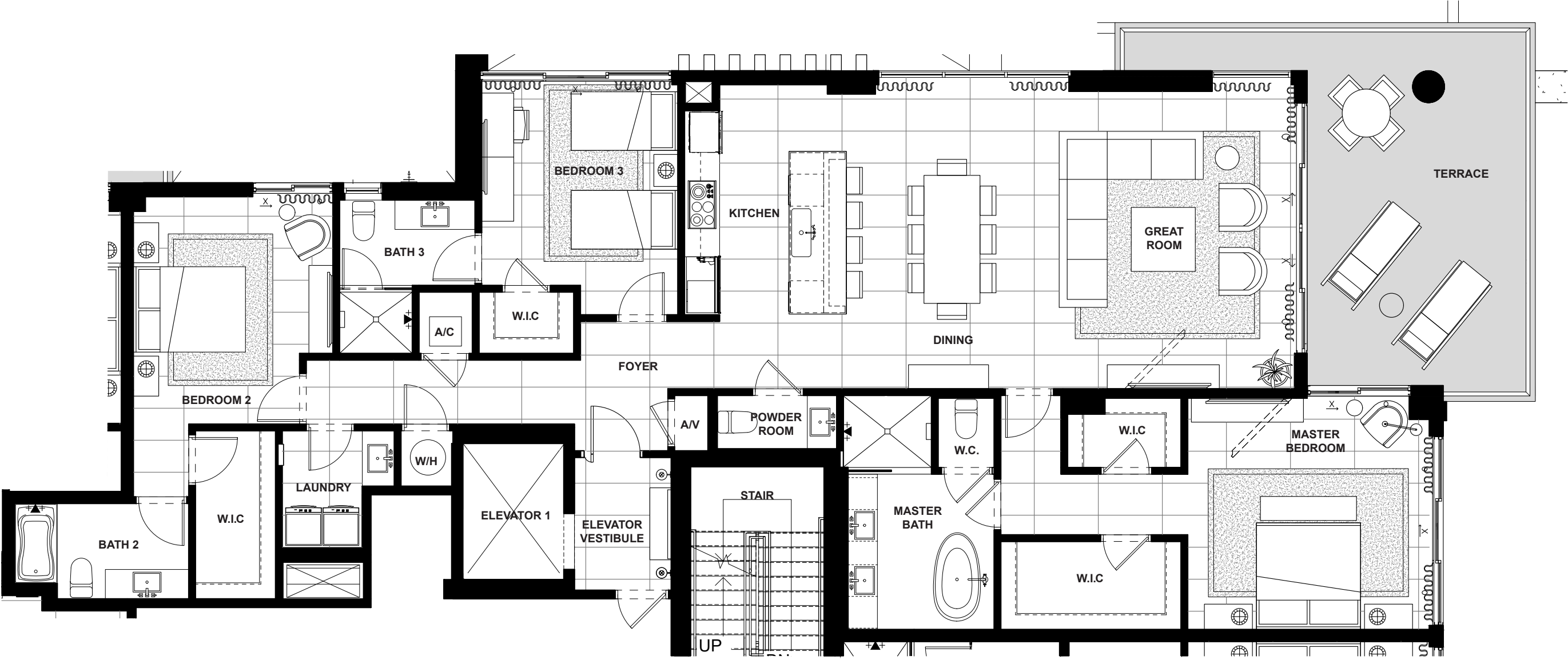

SEVENTH FLOOR

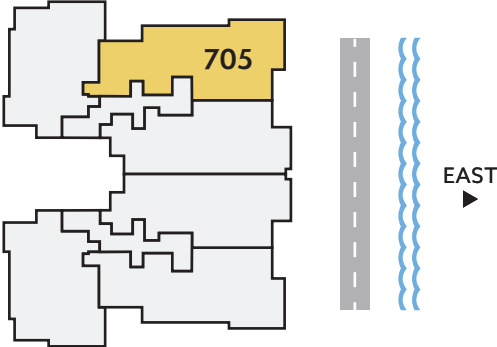

NORTH/ EAST DIRECTION	3	3.5	2,308	365	2,673
	BEDROOMS	BATHS	A/C LIVING AREA	COVERED TERRACES	TOTAL S.F.

Artist’s conceptual illustration only. Subject to modification.

 ORAL REPRESENTATIONS CANNOT BE RELIED UPON AS CORRECTLY STATING REPRESENTATIONS OF THE SELLER. FOR CORRECT REPRESENTATIONS, MAKE REFERENCE TO THIS BROCHURE AND TO THE DOCUMENTS REQUIRED BY SECTION 718.503, FLORIDA STATUTES TO BE FURNISHED BY A SELLER TO A BUYER OR LESSEE.

All dimensions, features, and specifications are approximate and subject to change without notice. Square footage listed above represents marketing square footage (please refer to section 3.2 of the Declaration and Exhibit 5 for more information). Brokers warmly welcomed.

Residence 706

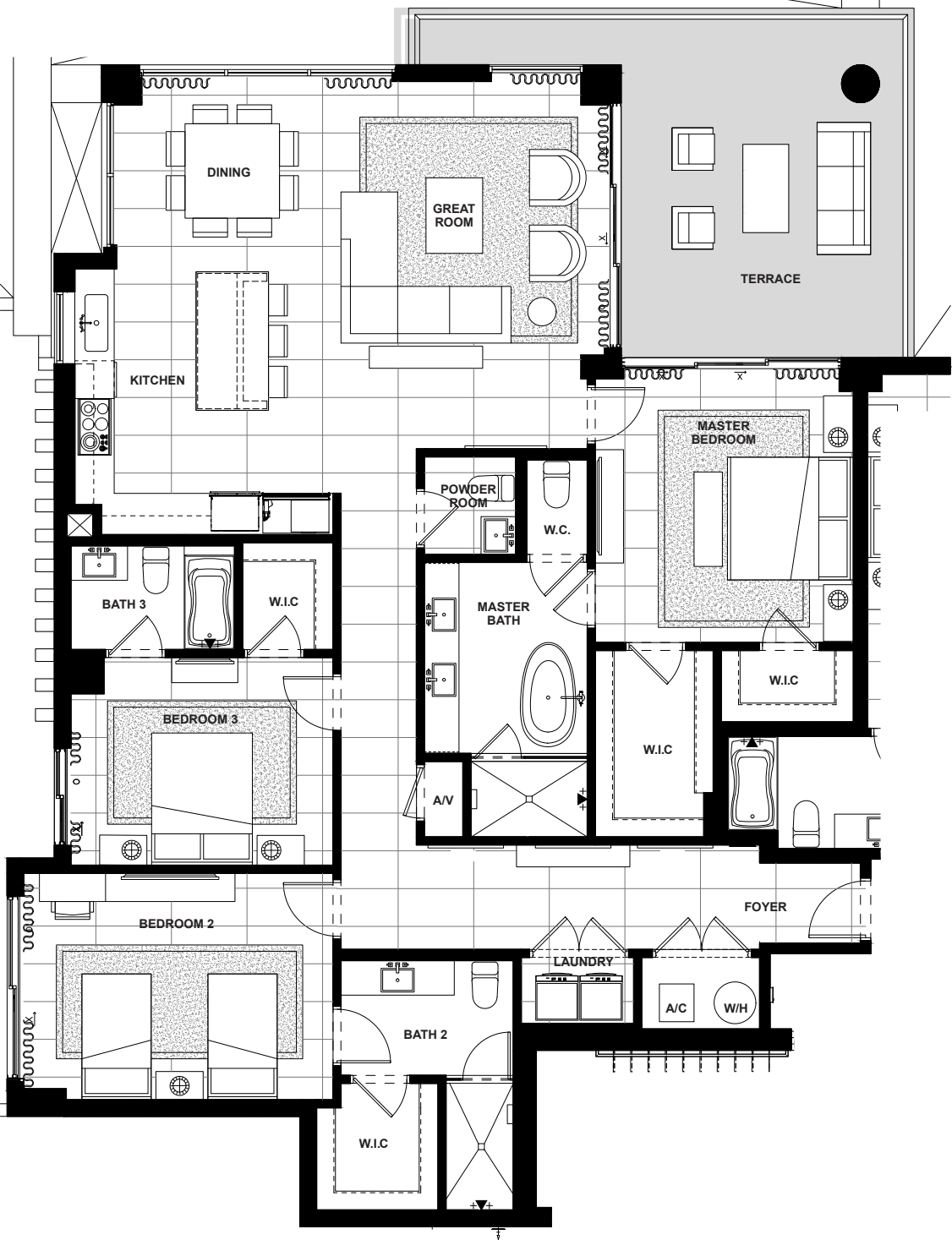

SEVENTH FLOOR

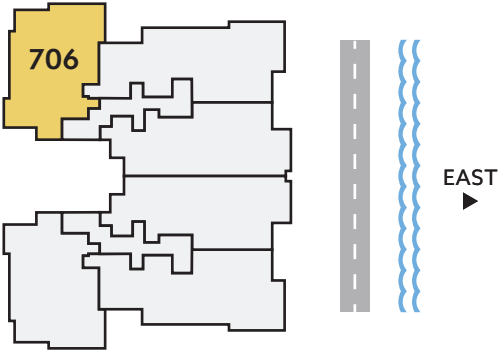

NORTH/ WEST DIRECTION	3	3.5	2,106	320	2,426
	BEDROOMS	BATHS	A/C LIVING AREA	COVERED TERRACES	TOTAL S.F.

Artist's conceptual illustration only. Subject to modification.



ORAL REPRESENTATIONS CANNOT BE RELIED UPON AS CORRECTLY STATING REPRESENTATIONS OF THE SELLER. FOR CORRECT REPRESENTATIONS, MAKE REFERENCE TO THIS BROCHURE AND TO THE DOCUMENTS REQUIRED BY SECTION 718.503, FLORIDA STATUTES TO BE FURNISHED BY A SELLER TO A BUYER OR LESSEE.
All dimensions, features, and specifications are approximate and subject to change without notice. Square footage listed above represents marketing square footage (please refer to section 3.2 of the Declaration and Exhibit 5 for more information). Brokers warmly welcomed.

Residence 801

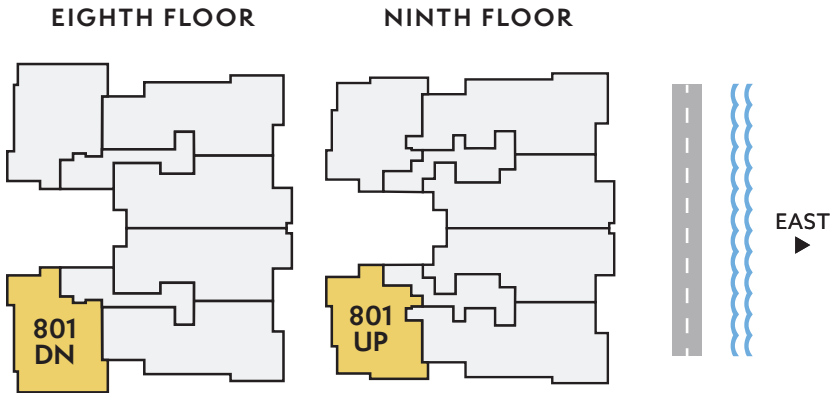
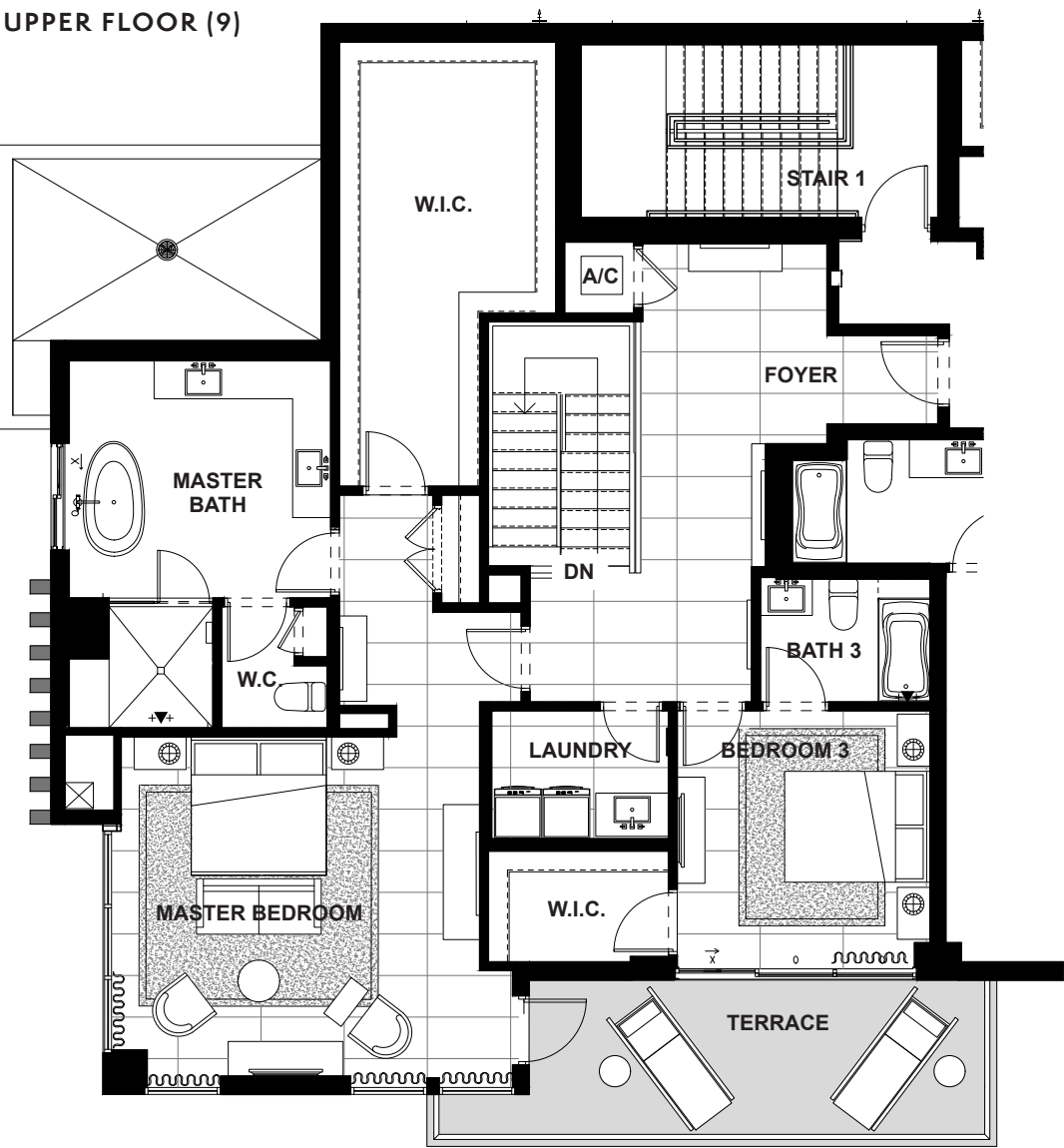
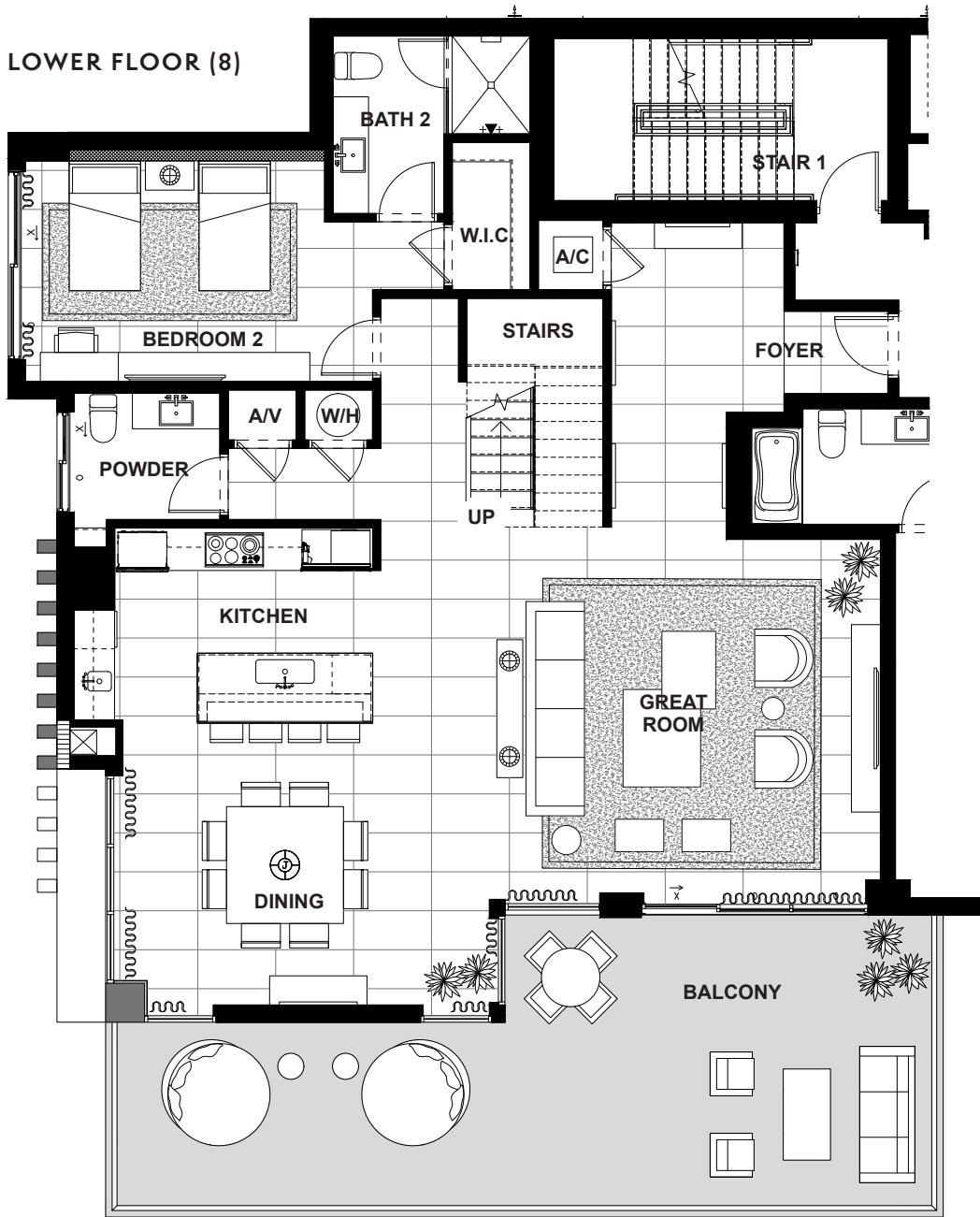

SOUTH/ WEST DIRECTION	3	3.5	3,354	746	4,100
	BEDROOMS	BATHS	A/C LIVING AREA	COVERED TERRACES	TOTAL S.F.

Artist's conceptual illustration only. Subject to modification.



ORAL REPRESENTATIONS CANNOT BE RELIED UPON AS CORRECTLY STATING REPRESENTATIONS OF THE SELLER. FOR CORRECT REPRESENTATIONS, MAKE REFERENCE TO THIS BROCHURE AND TO THE DOCUMENTS REQUIRED BY SECTION 718.503, FLORIDA STATUTES TO BE FURNISHED BY A SELLER TO A BUYER OR LESSEE.

All dimensions, features, and specifications are approximate and subject to change without notice. Square footage listed above represents marketing square footage (please refer to section 3.2 of the Declaration and Exhibit 5 for more information). Brokers warmly welcomed.

Residence 802

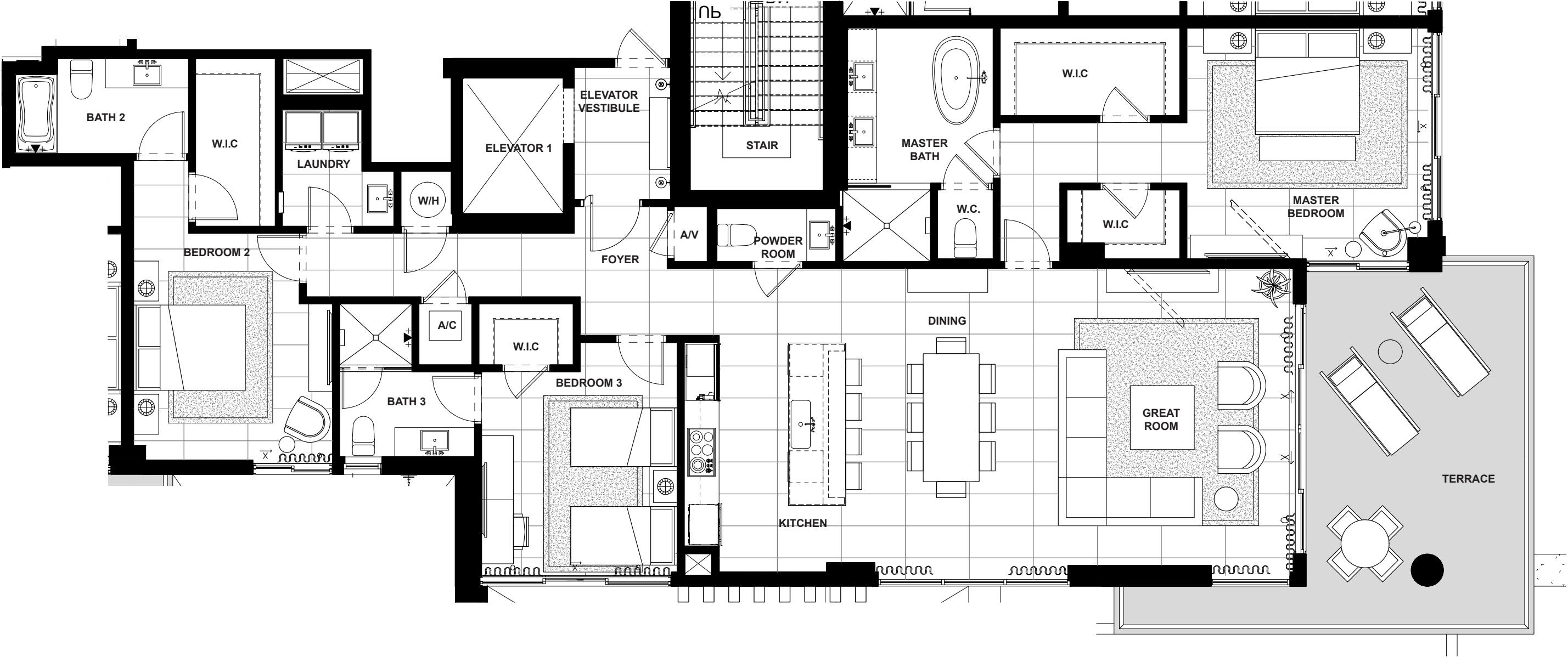

EIGHTH FLOOR

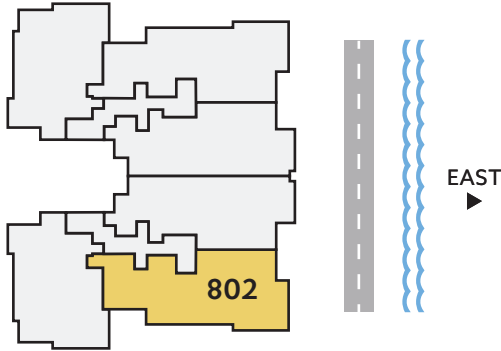

SOUTH/ EAST DIRECTION	3	3.5	2,308	365	2,673
	BEDROOMS	BATHS	A/C LIVING AREA	COVERED TERRACES	TOTAL S.F.

Artist's conceptual illustration only. Subject to modification.

 ORAL REPRESENTATIONS CANNOT BE RELIED UPON AS CORRECTLY STATING REPRESENTATIONS OF THE SELLER. FOR CORRECT REPRESENTATIONS, MAKE REFERENCE TO THIS BROCHURE AND TO THE DOCUMENTS REQUIRED BY SECTION 718.503, FLORIDA STATUTES TO BE FURNISHED BY A SELLER TO A BUYER OR LESSEE.

All dimensions, features, and specifications are approximate and subject to change without notice. Square footage listed above represents marketing square footage (please refer to section 3.2 of the Declaration and Exhibit 5 for more information). Brokers warmly welcomed.

Residence 803

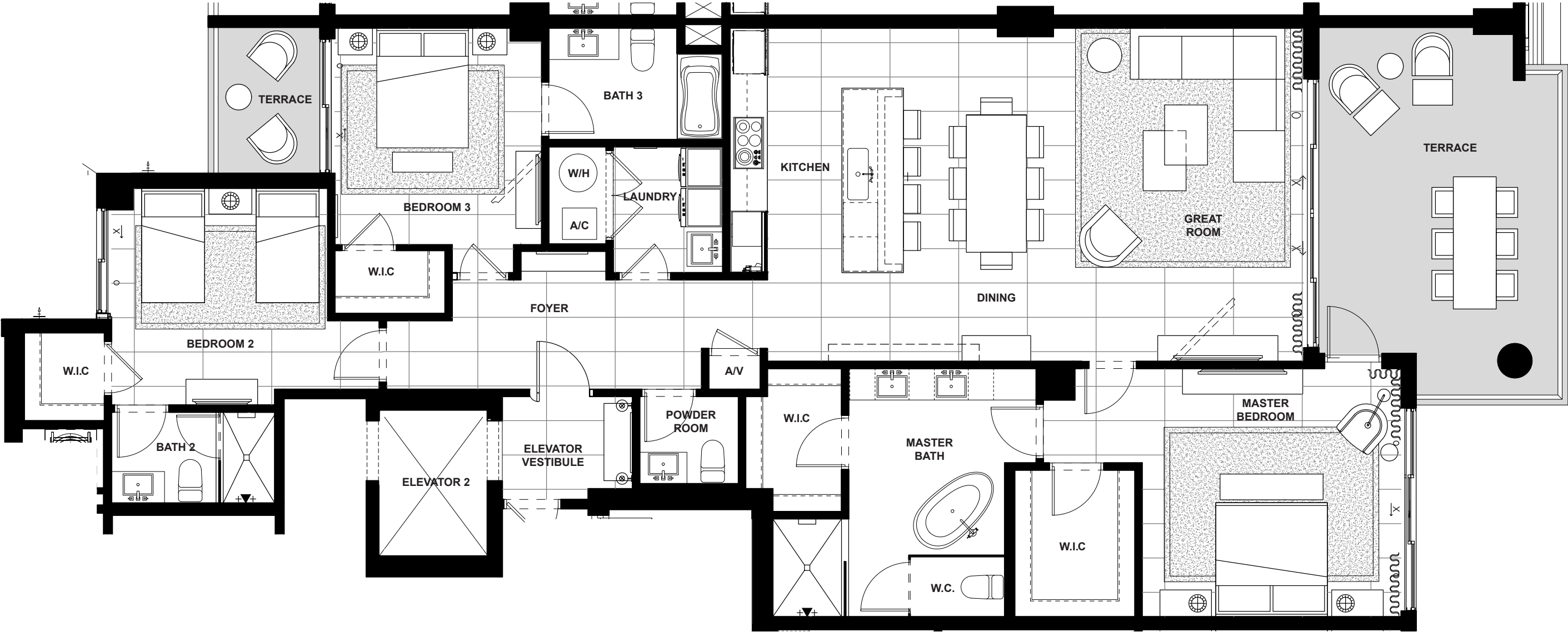

EIGHTH FLOOR

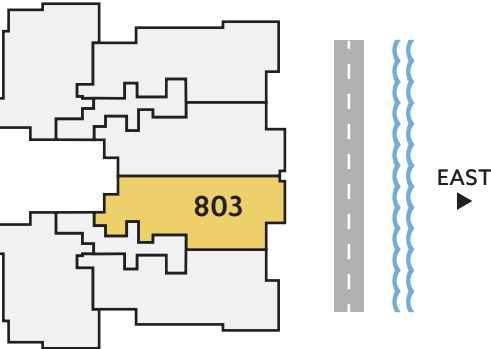

EAST DIRECTION	3 BEDROOMS	3.5 BATHS	2,132 A/C LIVING AREA	358 COVERED TERRACES	2,490 TOTAL S.F.
-------------------	---------------	--------------	-----------------------------	----------------------------	---------------------

Artist’s conceptual illustration only. Subject to modification.

 ORAL REPRESENTATIONS CANNOT BE RELIED UPON AS CORRECTLY STATING REPRESENTATIONS OF THE SELLER. FOR CORRECT REPRESENTATIONS, MAKE REFERENCE TO THIS BROCHURE AND TO THE DOCUMENTS REQUIRED BY SECTION 718.503, FLORIDA STATUTES TO BE FURNISHED BY A SELLER TO A BUYER OR LESSEE.

All dimensions, features, and specifications are approximate and subject to change without notice. Square footage listed above represents marketing square footage (please refer to section 3.2 of the Declaration and Exhibit 5 for more information). Brokers warmly welcomed.

Residence 804



EIGHTH FLOOR

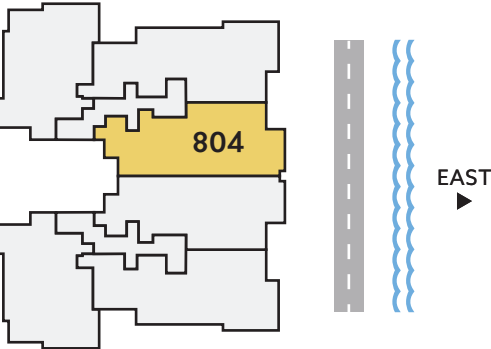

EAST DIRECTION	3 BEDROOMS	3.5 BATHS	2,132 A/C LIVING AREA	358 COVERED TERRACES	2,490 TOTAL S.F.
-------------------	---------------	--------------	-----------------------------	----------------------------	---------------------

Artist's conceptual illustration only. Subject to modification.

 ORAL REPRESENTATIONS CANNOT BE RELIED UPON AS CORRECTLY STATING REPRESENTATIONS OF THE SELLER. FOR CORRECT REPRESENTATIONS, MAKE REFERENCE TO THIS BROCHURE AND TO THE DOCUMENTS REQUIRED BY SECTION 718.503, FLORIDA STATUTES TO BE FURNISHED BY A SELLER TO A BUYER OR LESSEE.

All dimensions, features, and specifications are approximate and subject to change without notice. Square footage listed above represents marketing square footage (please refer to section 3.2 of the Declaration and Exhibit 5 for more information). Brokers warmly welcomed.

Residence 805

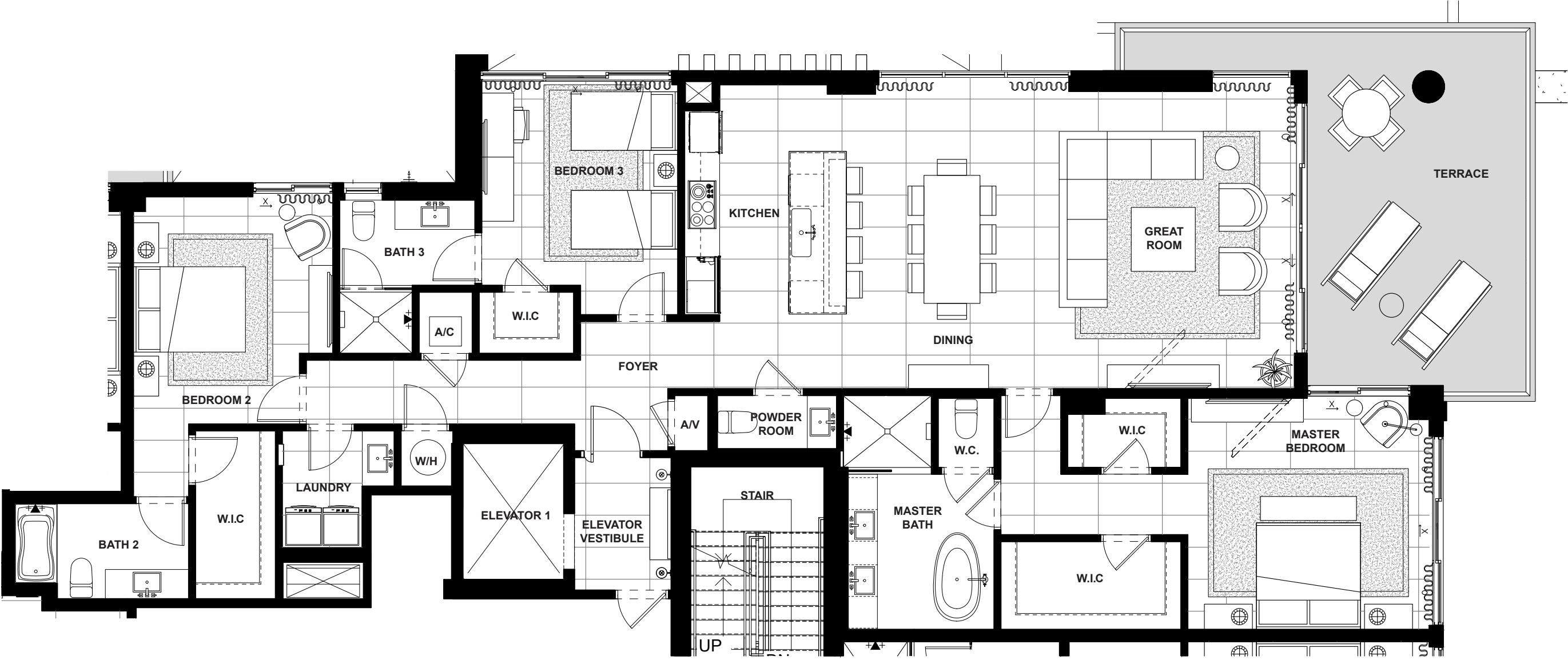

EIGHTH FLOOR

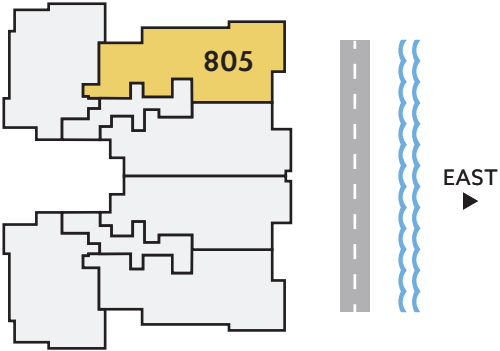

NORTH/ EAST DIRECTION	3	3.5	2,308	365	2,673
	BEDROOMS	BATHS	A/C LIVING AREA	COVERED TERRACES	TOTAL S.F.

Artist's conceptual illustration only. Subject to modification.

 ORAL REPRESENTATIONS CANNOT BE RELIED UPON AS CORRECTLY STATING REPRESENTATIONS OF THE SELLER. FOR CORRECT REPRESENTATIONS, MAKE REFERENCE TO THIS BROCHURE AND TO THE DOCUMENTS REQUIRED BY SECTION 718.503, FLORIDA STATUTES TO BE FURNISHED BY A SELLER TO A BUYER OR LESSEE.
All dimensions, features, and specifications are approximate and subject to change without notice. Square footage listed above represents marketing square footage (please refer to section 3.2 of the Declaration and Exhibit 5 for more information). Brokers warmly welcomed.

Residence 806

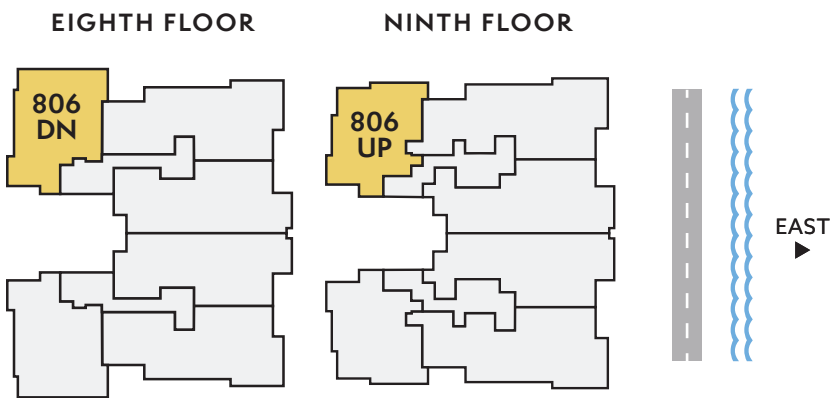
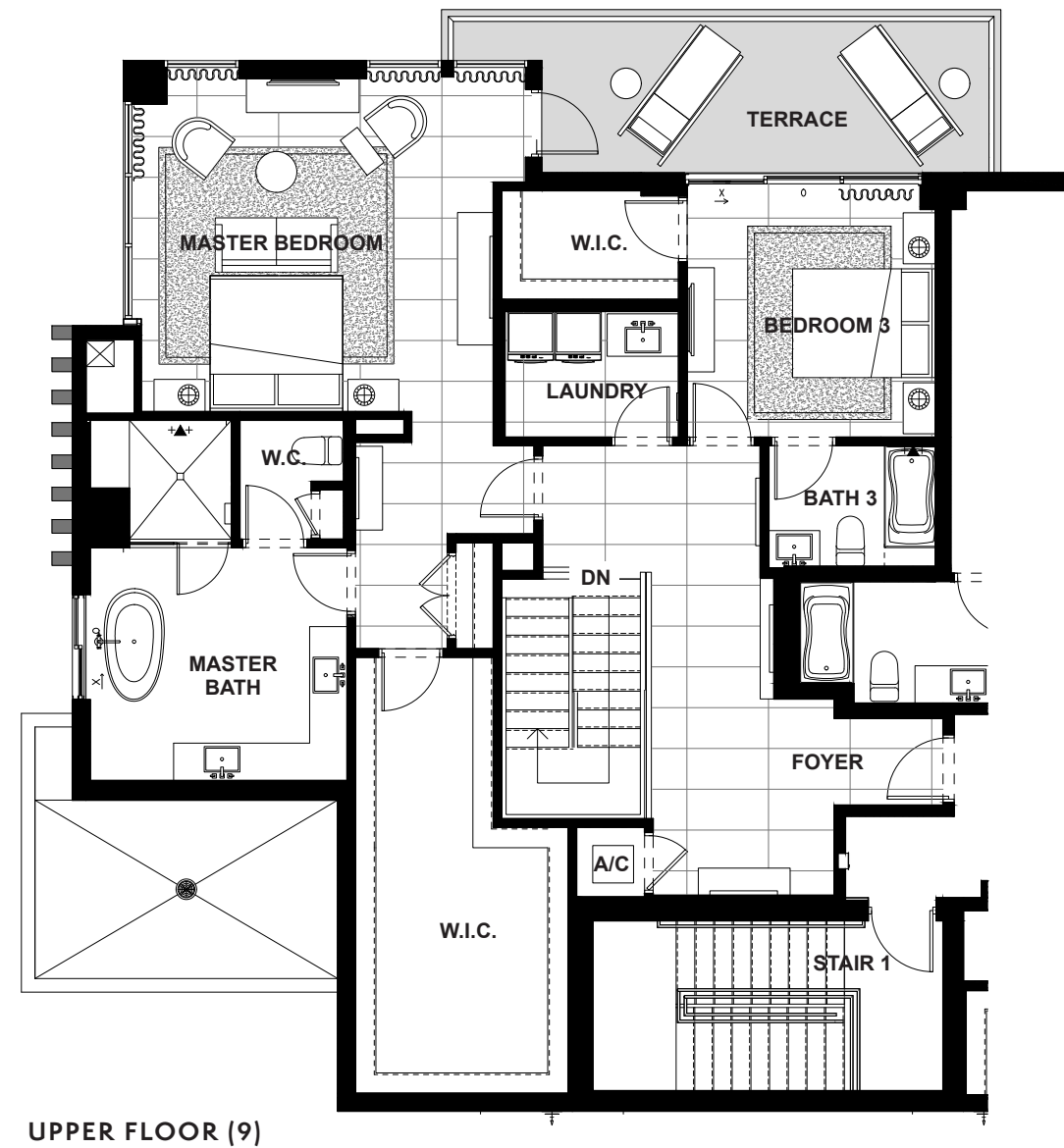
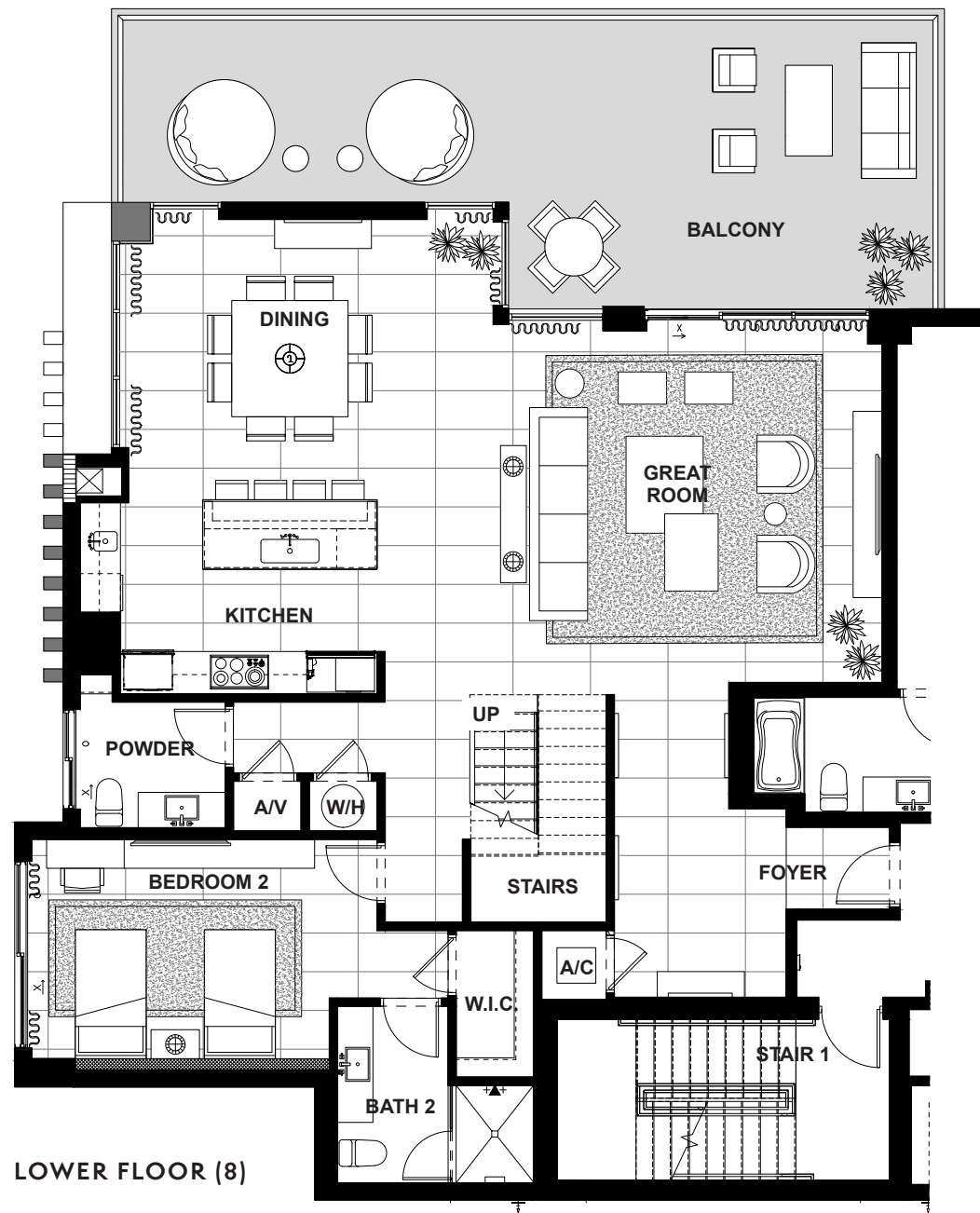

NORTH/ WEST DIRECTION	3	3.5	3,354	746	4,100
	BEDROOMS	BATHS	A/C LIVING AREA	COVERED TERRACES	TOTAL S.F.

Artist's conceptual illustration only. Subject to modification.



ORAL REPRESENTATIONS CANNOT BE RELIED UPON AS CORRECTLY STATING REPRESENTATIONS OF THE SELLER. FOR CORRECT REPRESENTATIONS, MAKE REFERENCE TO THIS BROCHURE AND TO THE DOCUMENTS REQUIRED BY SECTION 718.503, FLORIDA STATUTES TO BE FURNISHED BY A SELLER TO A BUYER OR LESSEE.

All dimensions, features, and specifications are approximate and subject to change without notice. Square footage listed above represents marketing square footage (please refer to section 3.2 of the Declaration and Exhibit 5 for more information). Brokers warmly welcomed.

Residence 902

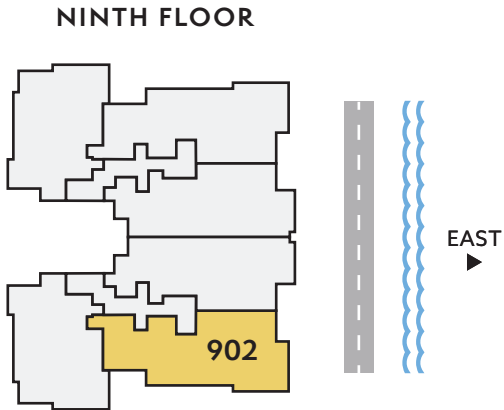
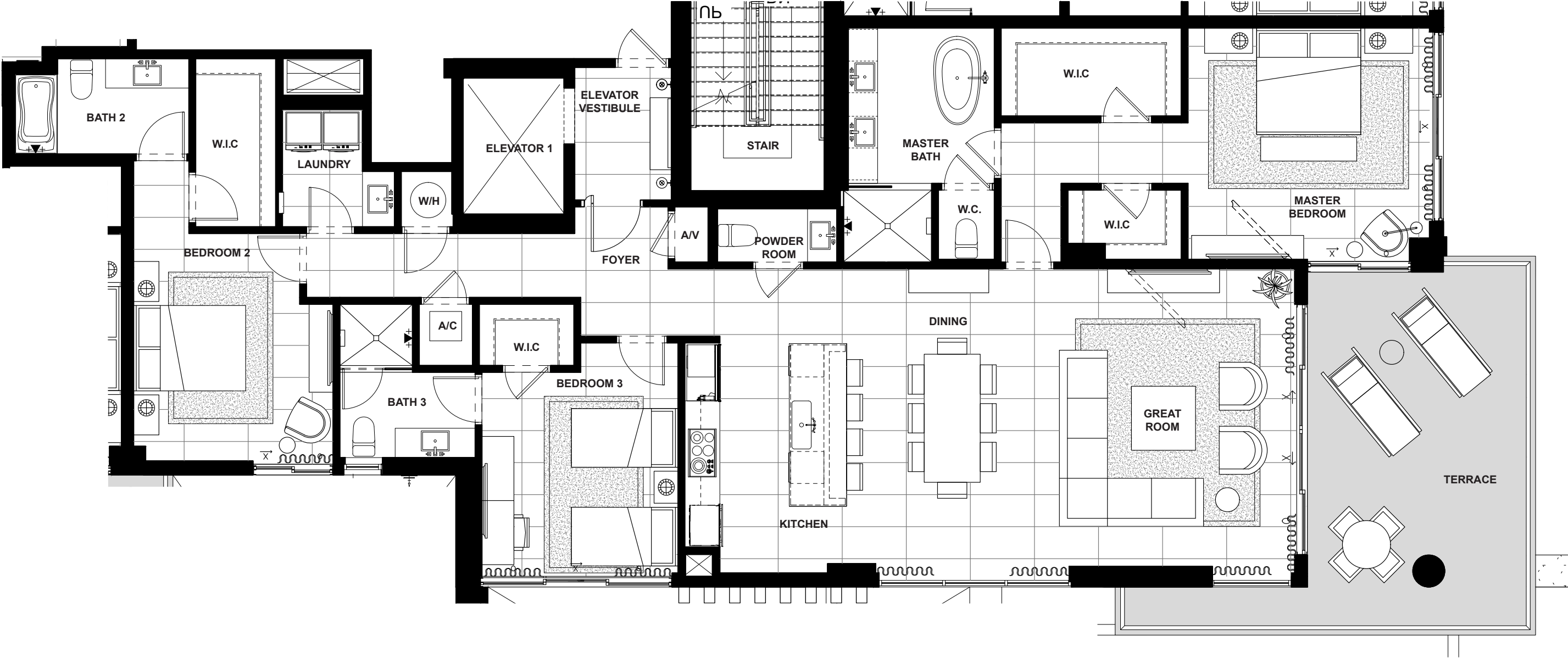

SOUTH/ EAST DIRECTION	3	3.5	2,308	365	2,673
	BEDROOMS	BATHS	A/C LIVING AREA	COVERED TERRACES	TOTAL S.F.

Artist's conceptual illustration only. Subject to modification.

 ORAL REPRESENTATIONS CANNOT BE RELIED UPON AS CORRECTLY STATING REPRESENTATIONS OF THE SELLER. FOR CORRECT REPRESENTATIONS, MAKE REFERENCE TO THIS BROCHURE AND TO THE DOCUMENTS REQUIRED BY SECTION 718.503, FLORIDA STATUTES TO BE FURNISHED BY A SELLER TO A BUYER OR LESSEE.

All dimensions, features, and specifications are approximate and subject to change without notice. Square footage listed above represents marketing square footage (please refer to section 3.2 of the Declaration and Exhibit 5 for more information). Brokers warmly welcomed.

SALATO
POMPANO BEACH

Residence 903

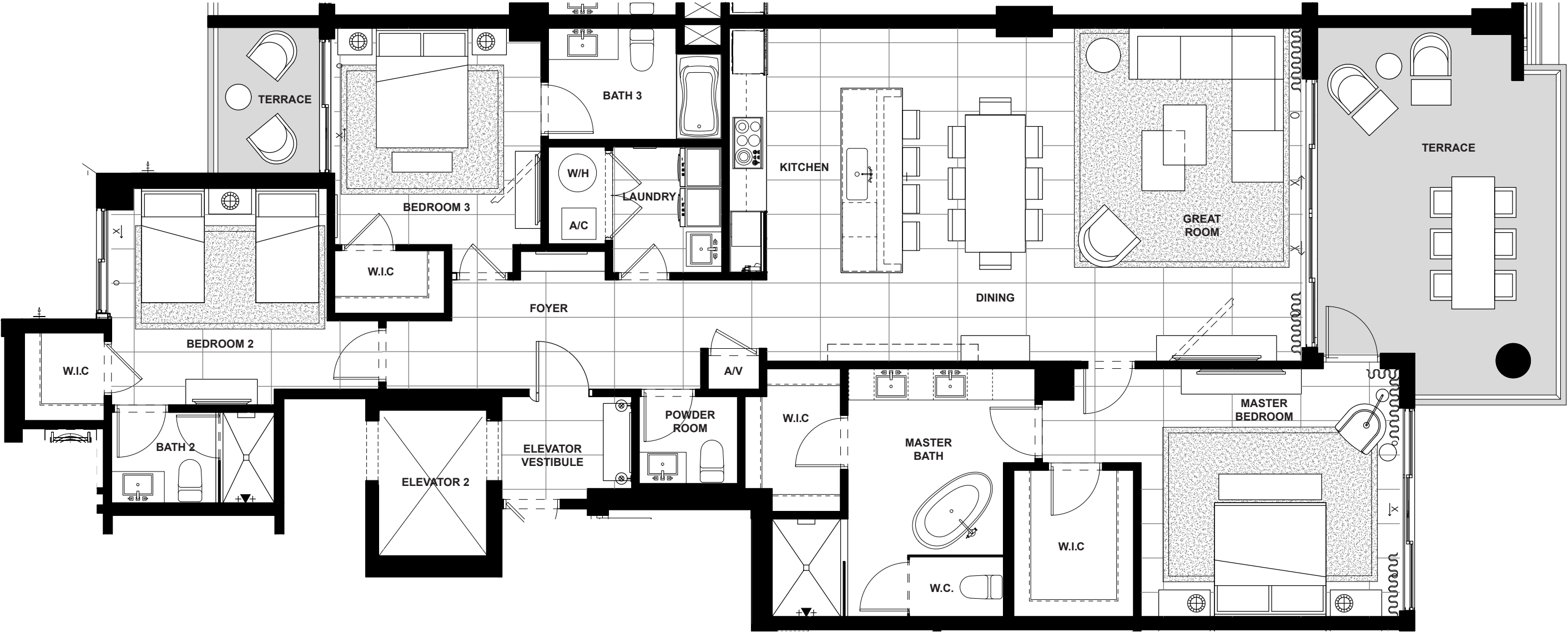

NINTH FLOOR

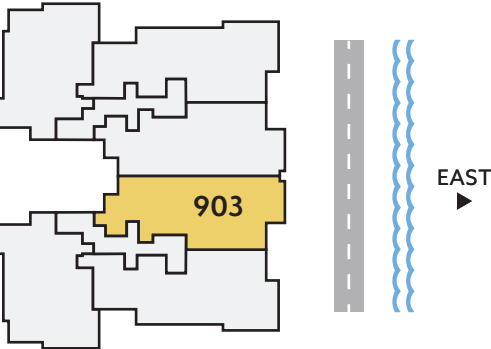

EAST DIRECTION	3 BEDROOMS	3.5 BATHS	2,132 A/C LIVING AREA	358 COVERED TERRACES	2,490 TOTAL S.F.
-------------------	---------------	--------------	-----------------------------	----------------------------	---------------------

Artist’s conceptual illustration only. Subject to modification.

 ORAL REPRESENTATIONS CANNOT BE RELIED UPON AS CORRECTLY STATING REPRESENTATIONS OF THE SELLER. FOR CORRECT REPRESENTATIONS, MAKE REFERENCE TO THIS BROCHURE AND TO THE DOCUMENTS REQUIRED BY SECTION 718.503, FLORIDA STATUTES TO BE FURNISHED BY A SELLER TO A BUYER OR LESSEE.

All dimensions, features, and specifications are approximate and subject to change without notice. Square footage listed above represents marketing square footage (please refer to section 3.2 of the Declaration and Exhibit 5 for more information). Brokers warmly welcomed.

Residence 904

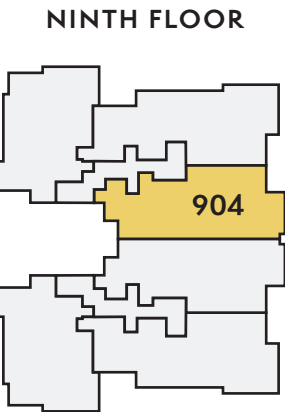
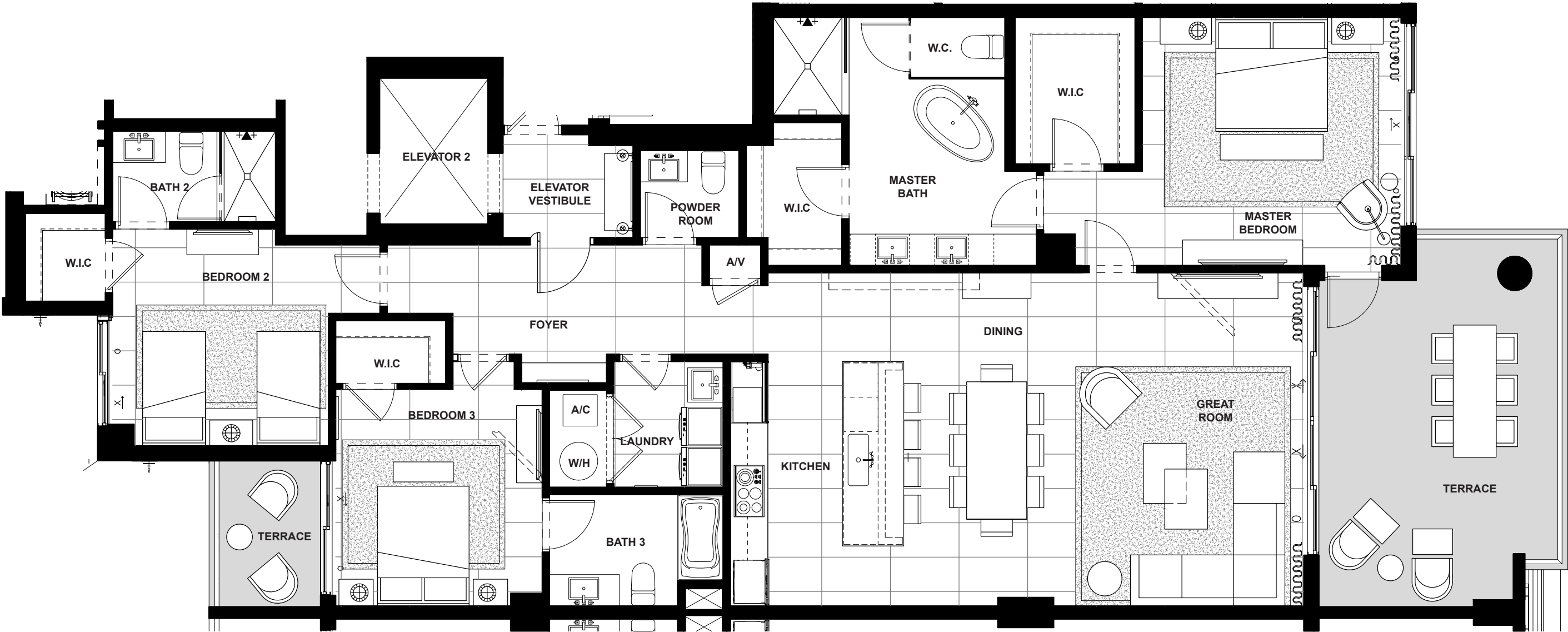

EAST DIRECTION	3 BEDROOMS	3.5 BATHS	2,132 A/C LIVING AREA	358 COVERED TERRACES	2,490 TOTAL S.F.
-------------------	---------------	--------------	-----------------------------	----------------------------	---------------------

Artist's conceptual illustration only. Subject to modification.

 ORAL REPRESENTATIONS CANNOT BE RELIED UPON AS CORRECTLY STATING REPRESENTATIONS OF THE SELLER. FOR CORRECT REPRESENTATIONS, MAKE REFERENCE TO THIS BROCHURE AND TO THE DOCUMENTS REQUIRED BY SECTION 718.503, FLORIDA STATUTES TO BE FURNISHED BY A SELLER TO A BUYER OR LESSEE.

All dimensions, features, and specifications are approximate and subject to change without notice. Square footage listed above represents marketing square footage (please refer to section 3.2 of the Declaration and Exhibit 5 for more information). Brokers warmly welcomed.

Residence 905

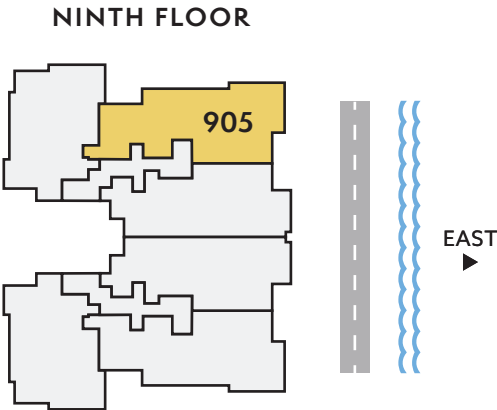
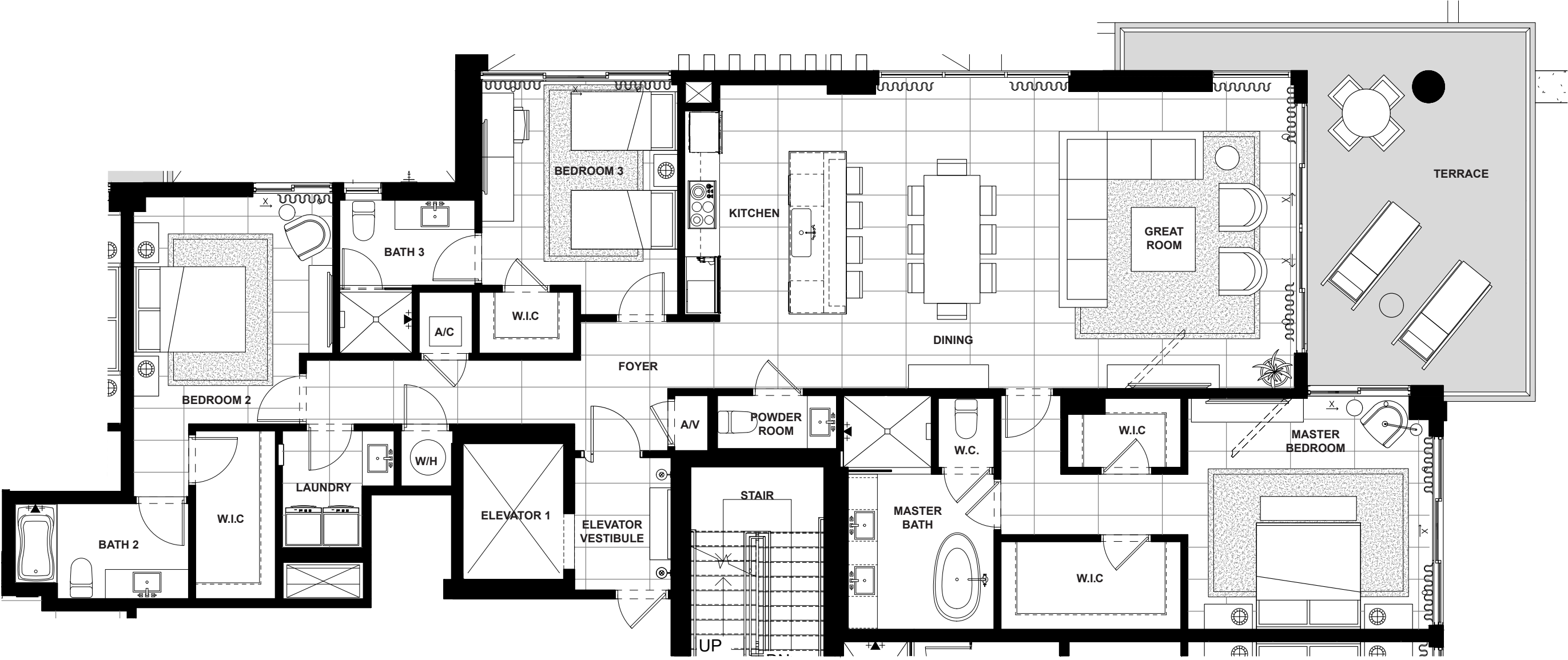

NORTH/ EAST DIRECTION	3	3.5	2,308	365	2,673
	BEDROOMS	BATHS	A/C LIVING AREA	COVERED TERRACES	TOTAL S.F.

Artist's conceptual illustration only. Subject to modification.

 ORAL REPRESENTATIONS CANNOT BE RELIED UPON AS CORRECTLY STATING REPRESENTATIONS OF THE SELLER. FOR CORRECT REPRESENTATIONS, MAKE REFERENCE TO THIS BROCHURE AND TO THE DOCUMENTS REQUIRED BY SECTION 718.503, FLORIDA STATUTES TO BE FURNISHED BY A SELLER TO A BUYER OR LESSEE.

All dimensions, features, and specifications are approximate and subject to change without notice. Square footage listed above represents marketing square footage (please refer to section 3.2 of the Declaration and Exhibit 5 for more information). Brokers warmly welcomed.