



Sabbia  
BEACH

LOWER PENTHOUSE  
FLOOR PLANS

FLOOR 18



KEY PLAN  
FLOOR 18

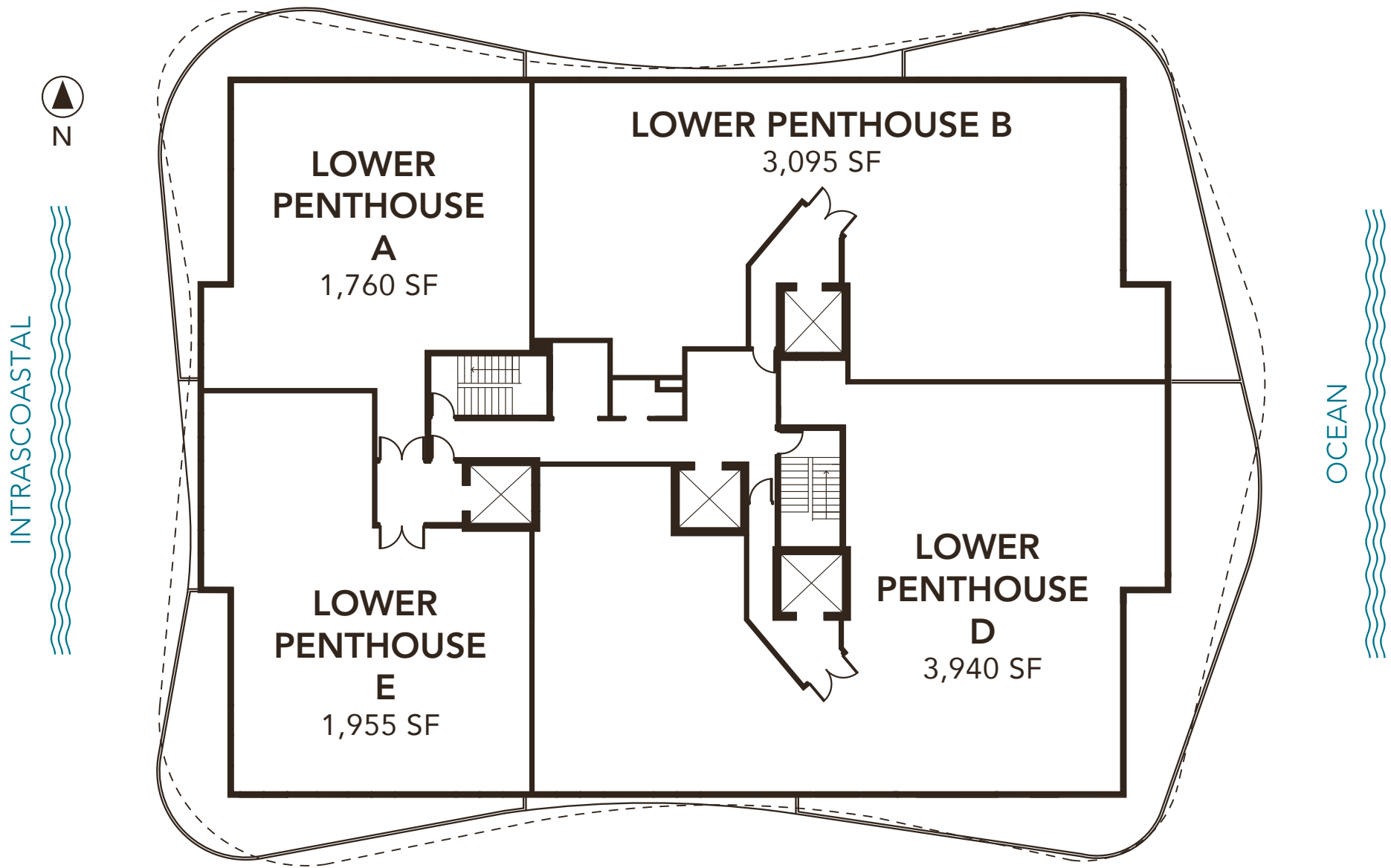

LOWER  
PENTHOUSE A

2 BEDROOMS 2.5 BATHROOMS	
A/C AREA	1,760 SF
BALCONY	590 SF
<hr/>	
TOTAL	2,350 SF

LOWER  
PENTHOUSE B

3 BEDROOMS 3.5 BATHROOMS	
A/C AREA	3,095 SF
BALCONY	585 SF
<hr/>	
TOTAL	3,680 SF

LOWER  
PENTHOUSE D

4 BEDROOMS + DEN 5.5 BATHROOMS	
A/C AREA	3,940 SF
BALCONY	880 SF
<hr/>	
TOTAL	4,820 SF

LOWER  
PENTHOUSE E

3 BEDROOMS 3 BATHROOMS	
A/C AREA	1,955 SF
BALCONY	490 SF
<hr/>	
TOTAL	2,445 SF

  
Bernardo Fort Brescia

LOWER  
PENTHOUSE A

2 BEDROOMS 2.5 BATHROOMS	
A/C AREA	1,760 SF
BALCONY	590 SF
<hr/>	
TOTAL	2,350 SF

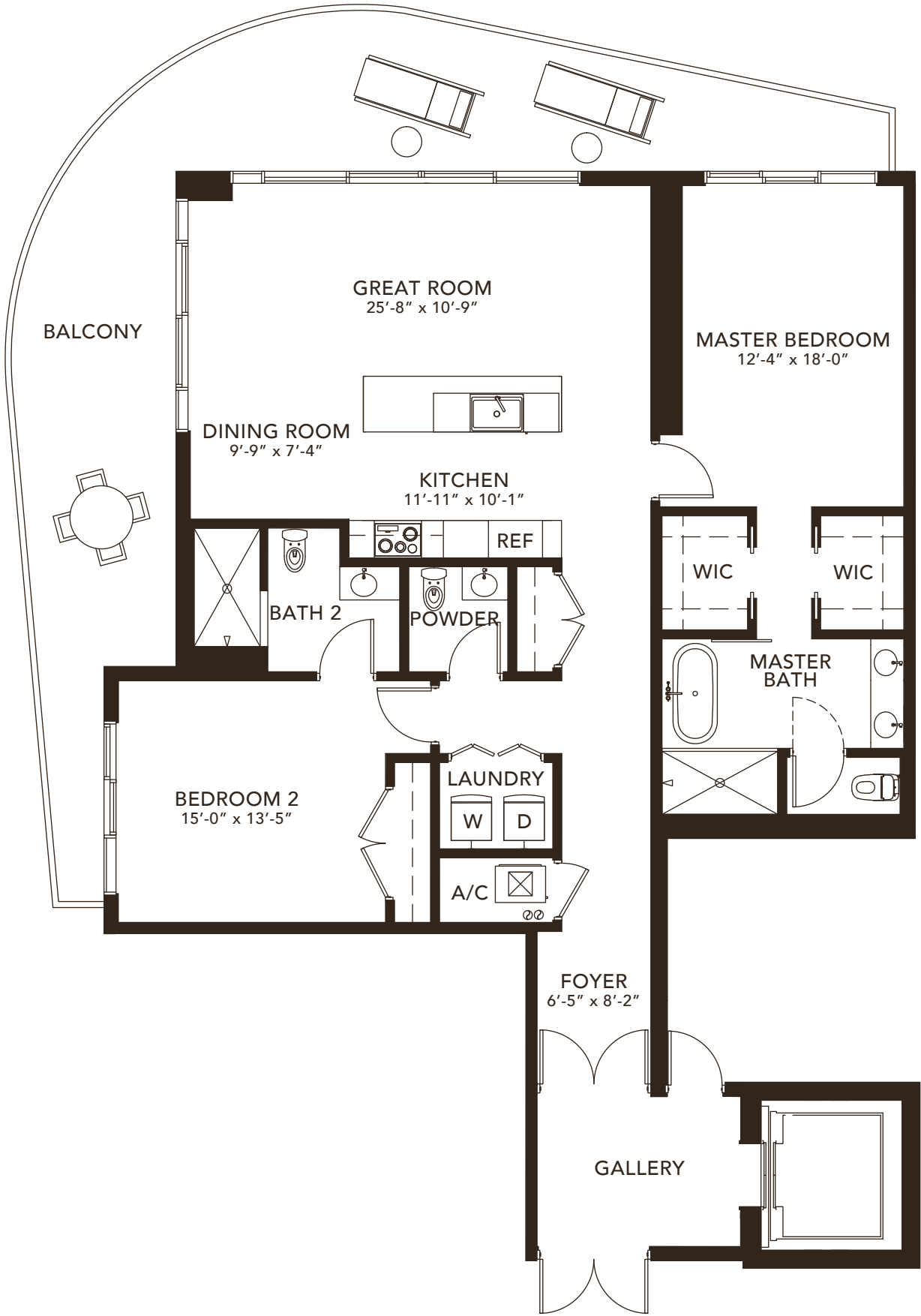
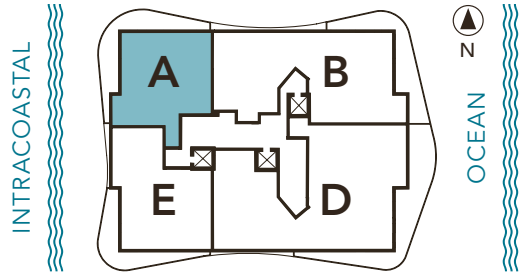

*Bernardo Fort*  
Bernardo Fort Brescia

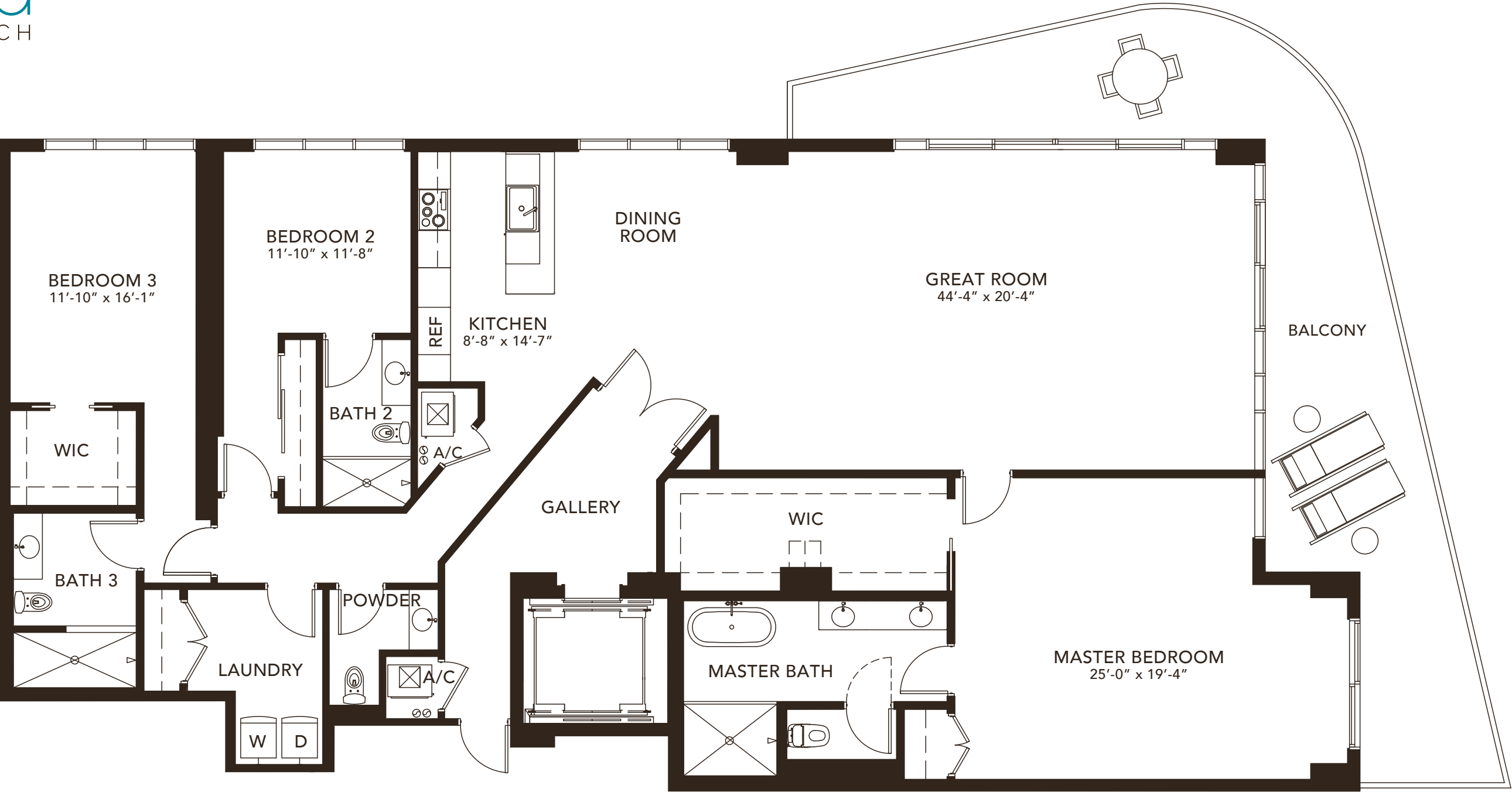

LOWER  
PENTHOUSE B

3 BEDROOMS 3.5 BATHROOMS	
A/C AREA	3,095 SF
BALCONY	585 SF
<hr/>	
TOTAL	3,680 SF

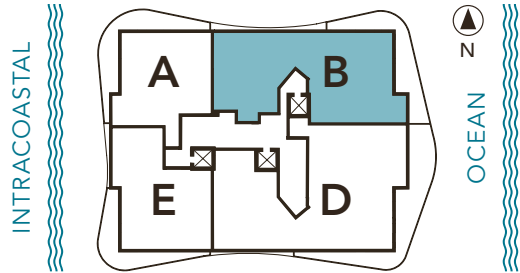

*Bernardo Fort*  
Bernardo Fort Brescia

⚠️ PLANS, MATERIALS AND SPECIFICATIONS ARE SUBJECT TO ARCHITECTURAL AND OTHER REVISIONS AT THE SOLE DISCRETION OF THE DEVELOPER, BUILDER OR ARCHITECT, OR AS MAY BE REQUIRED BY LAW. FLOOR PLANS SHOWN ARE NOT TO ANY PARTICULAR SCALE. ALL DIMENSIONS ARE MEASURED TO THE EXTERIOR BOUNDARIES OF THE EXTERIOR WALLS, CORRIDOR WALLS AND TO THE CENTERLINE OF INTERIOR DEMISING WALLS AND MAY VARY FROM THE DESCRIPTION AND DEFINITION OF THE "UNIT" SET FORTH IN THE DECLARATION. ALL DIMENSIONS ARE APPROXIMATE, AND ALL FLOOR PLANS AND DEVELOPMENT PLANS ARE SUBJECT TO CHANGE.

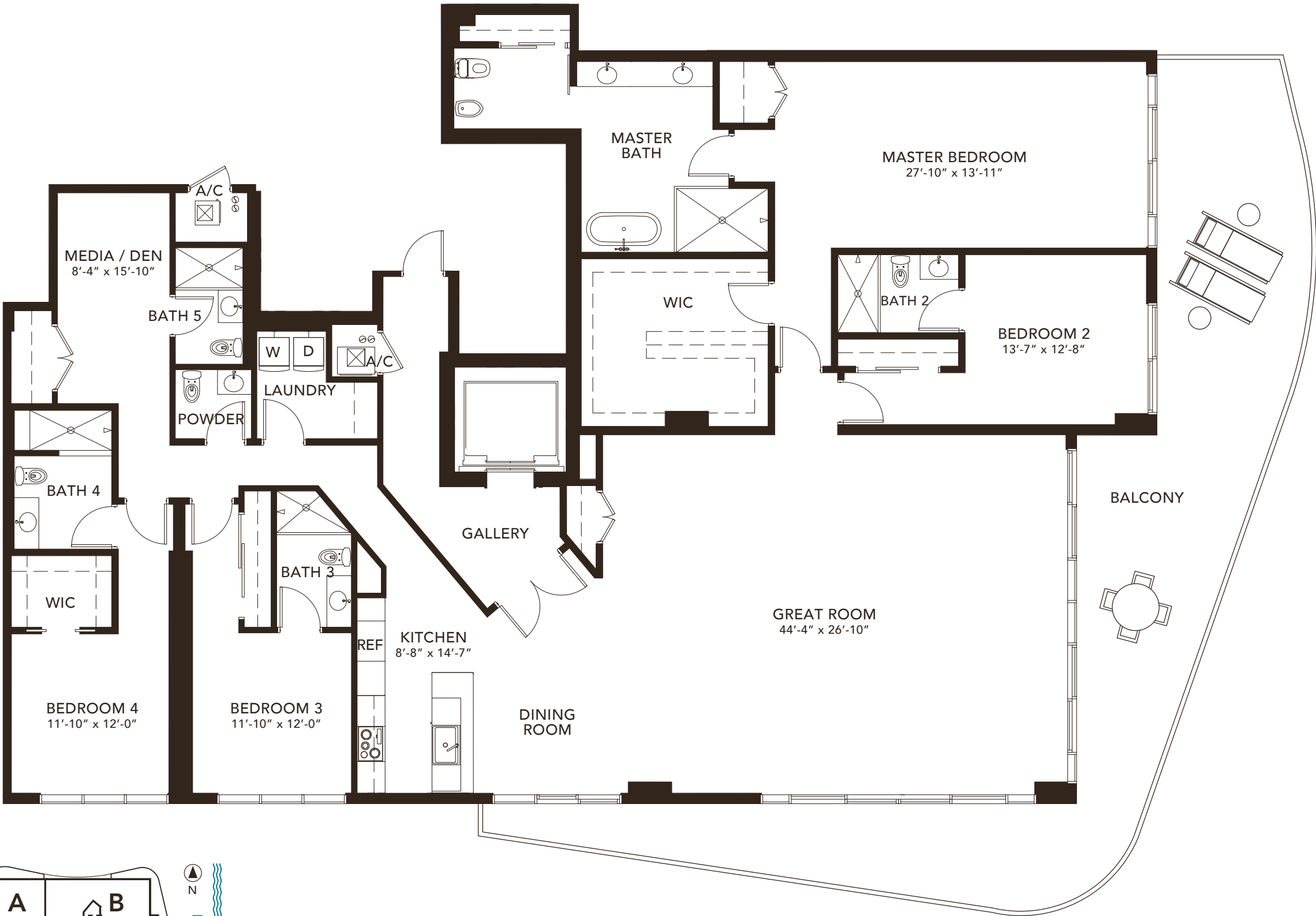

LOWER  
PENTHOUSE D

4 BEDROOMS + DEN 5.5 BATHROOMS	
A/C AREA	3,940 SF
BALCONY	880 SF
TOTAL	4,820 SF

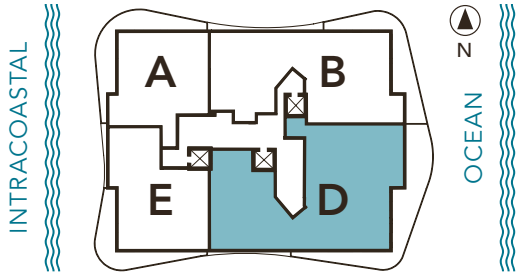

*Bernardo Fort Brescia*  
Bernardo Fort Brescia

PLANS, MATERIALS AND SPECIFICATIONS ARE SUBJECT TO ARCHITECTURAL AND OTHER REVISIONS AT THE SOLE DISCRETION OF THE DEVELOPER, BUILDER OR ARCHITECT, OR AS MAY BE REQUIRED BY LAW. FLOOR PLANS SHOWN ARE NOT TO ANY PARTICULAR SCALE. ALL DIMENSIONS ARE MEASURED TO THE EXTERIOR BOUNDARIES OF THE EXTERIOR WALLS, CORRIDOR WALLS AND TO THE CENTERLINE OF INTERIOR DEMISING WALLS AND MAY VARY FROM THE DESCRIPTION AND DEFINITION OF THE "UNIT" SET FORTH IN THE DECLARATION. ALL DIMENSIONS ARE APPROXIMATE, AND ALL FLOOR PLANS AND DEVELOPMENT PLANS ARE SUBJECT TO CHANGE.

LOWER  
PENTHOUSE E

3 BEDROOMS 3 BATHROOMS	
A/C AREA	1,955 SF
BALCONY	490 SF
<hr/>	
TOTAL	2,445 SF

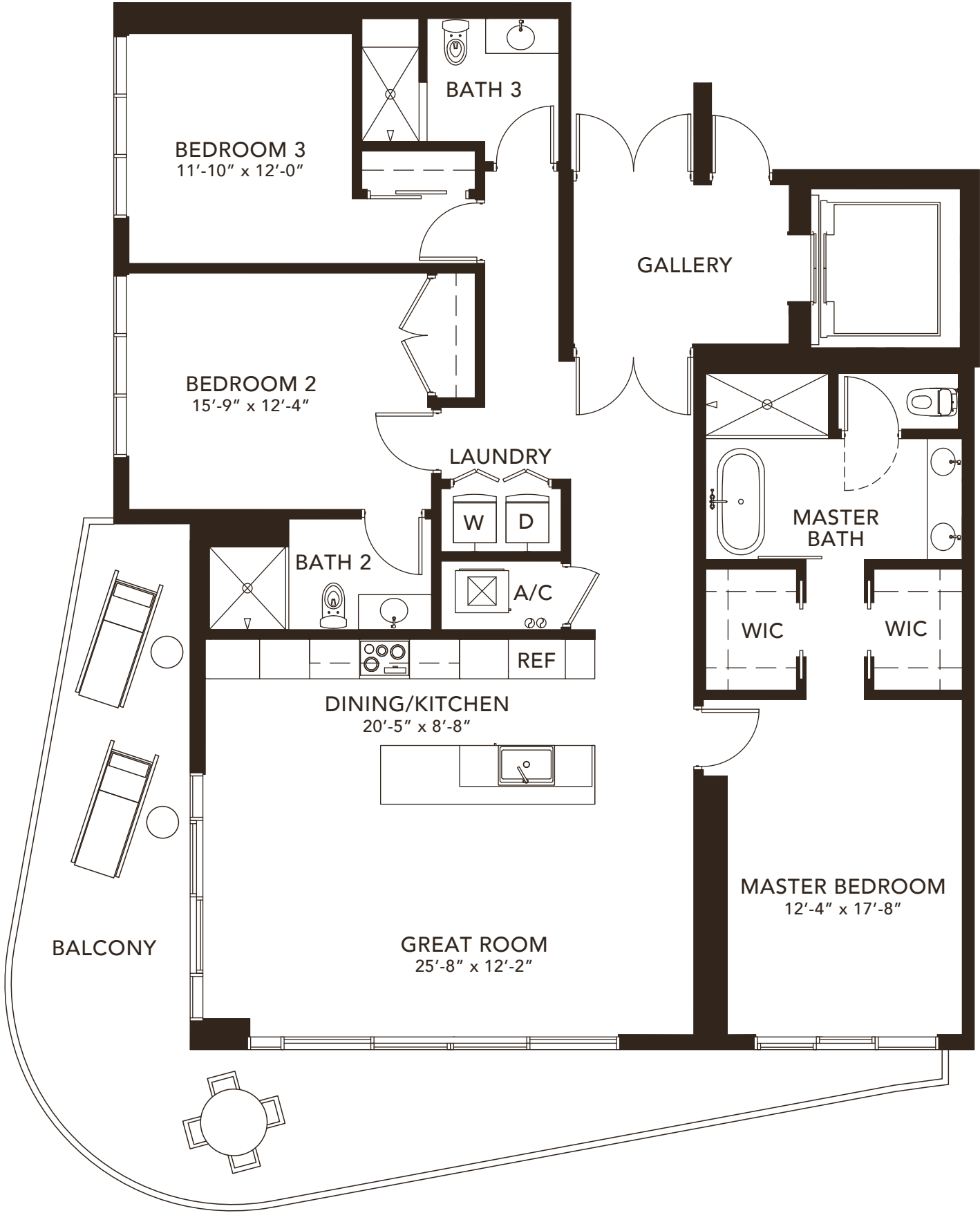
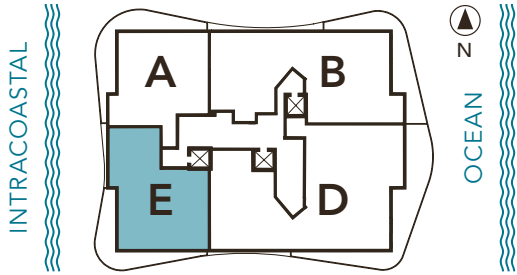

*Bernardo Fort*  
Bernardo Fort Brescia

⚠️ PLANS, MATERIALS AND SPECIFICATIONS ARE SUBJECT TO ARCHITECTURAL AND OTHER REVISIONS AT THE SOLE DISCRETION OF THE DEVELOPER, BUILDER OR ARCHITECT, OR AS MAY BE REQUIRED BY LAW. FLOOR PLANS SHOWN ARE NOT TO ANY PARTICULAR SCALE. ALL DIMENSIONS ARE MEASURED TO THE EXTERIOR BOUNDARIES OF THE EXTERIOR WALLS, CORRIDOR WALLS AND TO THE CENTERLINE OF INTERIOR DEMISING WALLS AND MAY VARY FROM THE DESCRIPTION AND DEFINITION OF THE "UNIT" SET FORTH IN THE DECLARATION. ALL DIMENSIONS ARE APPROXIMATE, AND ALL FLOOR PLANS AND DEVELOPMENT PLANS ARE SUBJECT TO CHANGE.

# Sabbia

BEACH

ON THE OCEAN | OF THE OCEAN

730 NORTH OCEAN BOULEVARD, POMPANO BEACH, FL 33062

 This offering is subject to errors, omissions, prior sale, change of price, or withdrawal without notice, and not intended to solicit currently listed property. This is not an offer to sell or solicitation of offers to buy condominium units in states where such offer or solicitation cannot be made. Prices, plans, and specifications are subject to change without notice. Void in states where prohibited. Additional restrictions may apply. Artist's conceptual renderings.

ORAL REPRESENTATION CANNOT BE RELIED UPON AS CORRECTLY STATING THE REPRESENTATIONS OF THE DEVELOPER. FOR CORRECT REPRESENTATIONS, MAKE REFERENCE TO THIS BROCHURE AND TO THE DOCUMENTS REQUIRED BY SECTION 718.503, FLORIDA STATUTES, TO BE FURNISHED BY A DEVELOPER TO A BUYER OR LESSEE.

Developed by:

**FERNBROOK**  
— FLORIDA —

Exclusive Sales  
and Marketing by:

  
HEMISPHERE

Architecture by:

**ARQUITECTONICA**

Interior Design by:

*Intentions* by *STEVEN G. INC.*  
Interior Design

Advertising & Interactive by **LGD** Miami





Sabbia  
BEACH

PENTHOUSE  
FLOOR PLANS

FLOORS 19 & 20



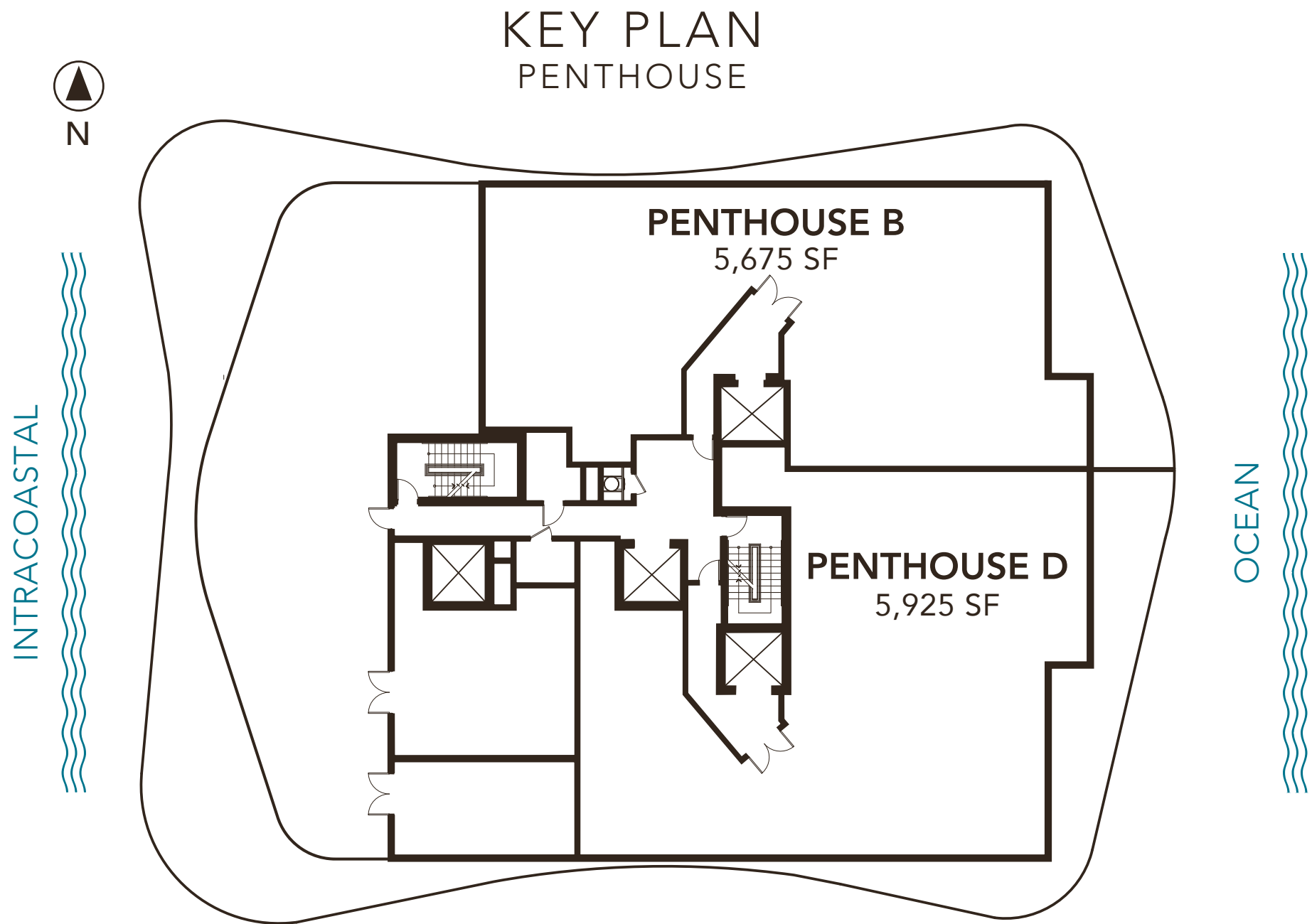

PENTHOUSE B

6 BEDROOMS 6.5 BATHROOMS	
A/C AREA	5,675 SF
BALCONY	950 SF
TOTAL	6,625 SF

PENTHOUSE D

5 BEDROOMS 6 BATHROOMS	
A/C AREA	5,925 SF
BALCONY	1,220 SF
TOTAL	7,145 SF

  
Bernardo Fort Brescia

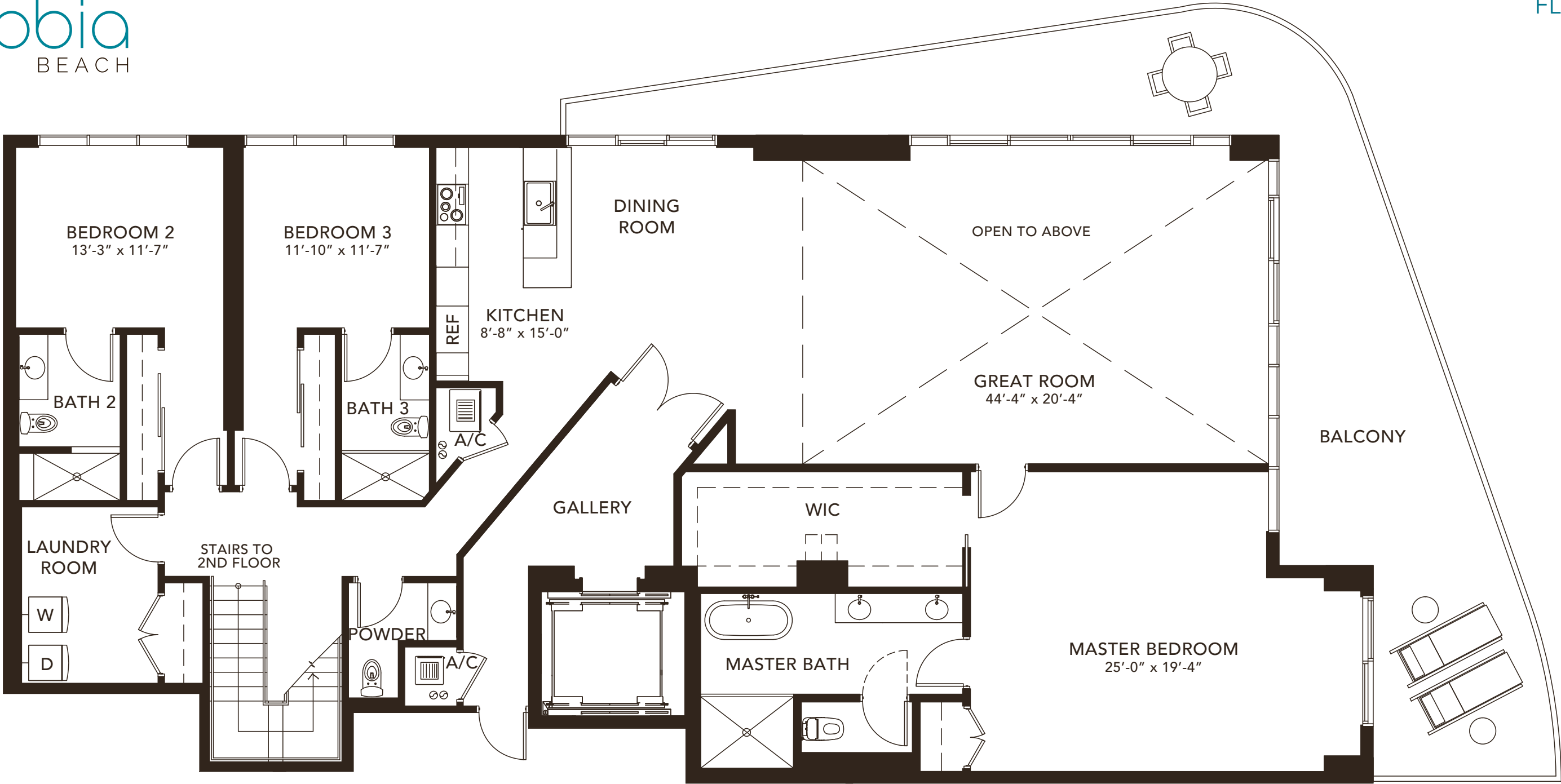

PENTHOUSE B  
FIRST FLOOR

6 BEDROOMS 6.5 BATHROOMS	
A/C AREA	5,675 SF
BALCONY	950 SF
TOTAL	6,625 SF

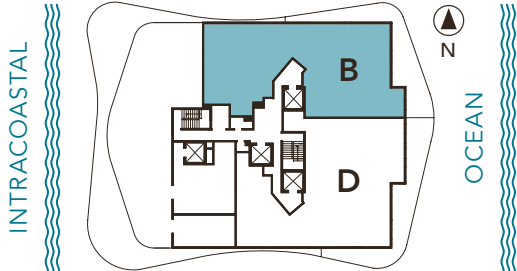

*Bernardo Fort*  
Bernardo Fort Brescia

⚠️ PLANS, MATERIALS AND SPECIFICATIONS ARE SUBJECT TO ARCHITECTURAL AND OTHER REVISIONS AT THE SOLE DISCRETION OF THE DEVELOPER, BUILDER OR ARCHITECT, OR AS MAY BE REQUIRED BY LAW. FLOOR PLANS SHOWN ARE NOT TO ANY PARTICULAR SCALE. ALL DIMENSIONS ARE MEASURED TO THE EXTERIOR BOUNDARIES OF THE EXTERIOR WALLS, CORRIDOR WALLS AND TO THE CENTERLINE OF INTERIOR DEMISING WALLS AND MAY VARY FROM THE DESCRIPTION AND DEFINITION OF THE "UNIT" SET FORTH IN THE DECLARATION. ALL DIMENSIONS ARE APPROXIMATE, AND ALL FLOOR PLANS AND DEVELOPMENT PLANS ARE SUBJECT TO CHANGE.



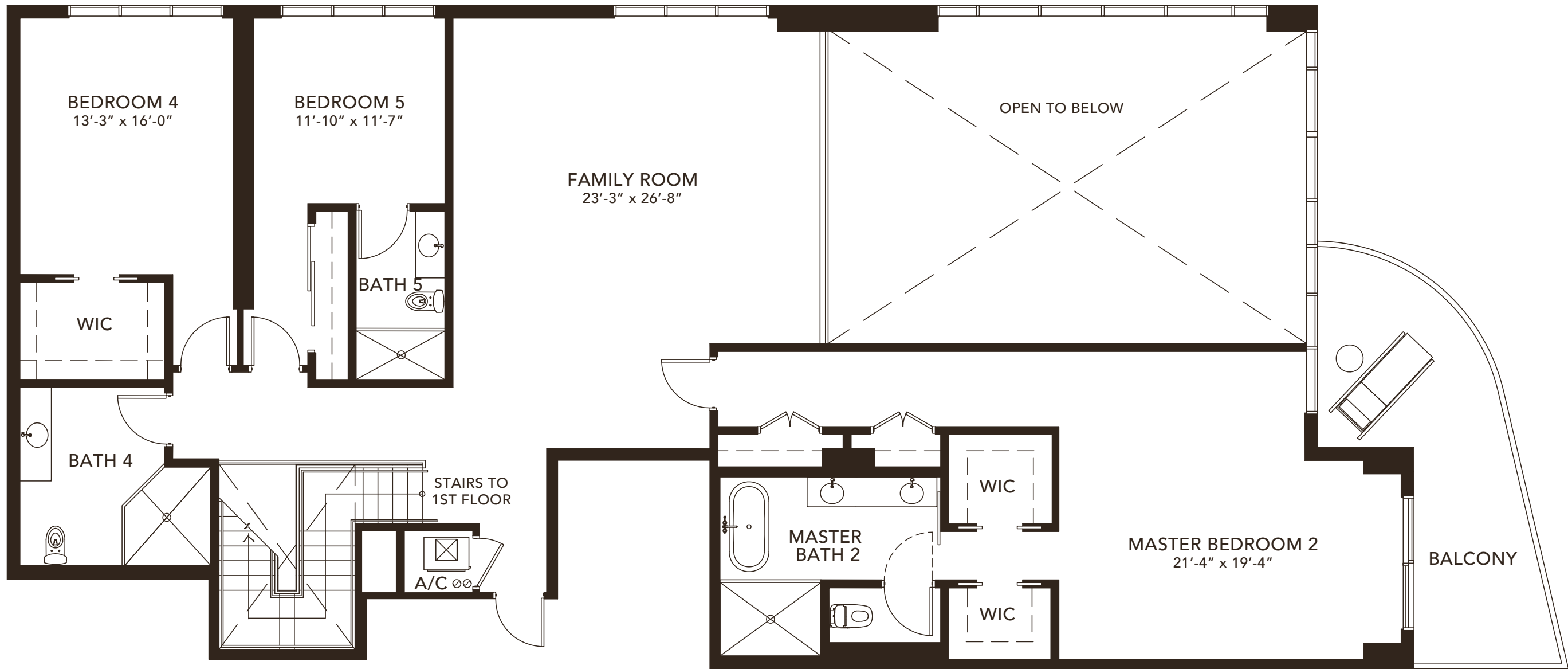

PENTHOUSE B  
SECOND FLOOR

6 BEDROOMS 6.5 BATHROOMS	
A/C AREA	5,675 SF
BALCONY	950 SF
TOTAL	6,625 SF

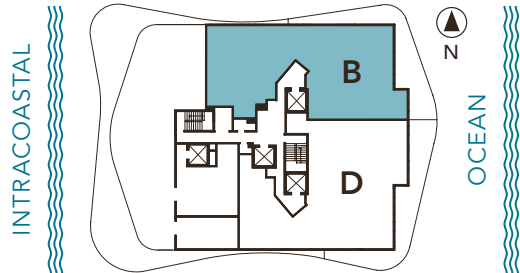

*Bernardo Fort*  
Bernardo Fort Brescia

⚠️ PLANS, MATERIALS AND SPECIFICATIONS ARE SUBJECT TO ARCHITECTURAL AND OTHER REVISIONS AT THE SOLE DISCRETION OF THE DEVELOPER, BUILDER OR ARCHITECT, OR AS MAY BE REQUIRED BY LAW. FLOOR PLANS SHOWN ARE NOT TO ANY PARTICULAR SCALE. ALL DIMENSIONS ARE MEASURED TO THE EXTERIOR BOUNDARIES OF THE EXTERIOR WALLS, CORRIDOR WALLS AND TO THE CENTERLINE OF INTERIOR DEMISING WALLS AND MAY VARY FROM THE DESCRIPTION AND DEFINITION OF THE "UNIT" SET FORTH IN THE DECLARATION. ALL DIMENSIONS ARE APPROXIMATE, AND ALL FLOOR PLANS AND DEVELOPMENT PLANS ARE SUBJECT TO CHANGE.

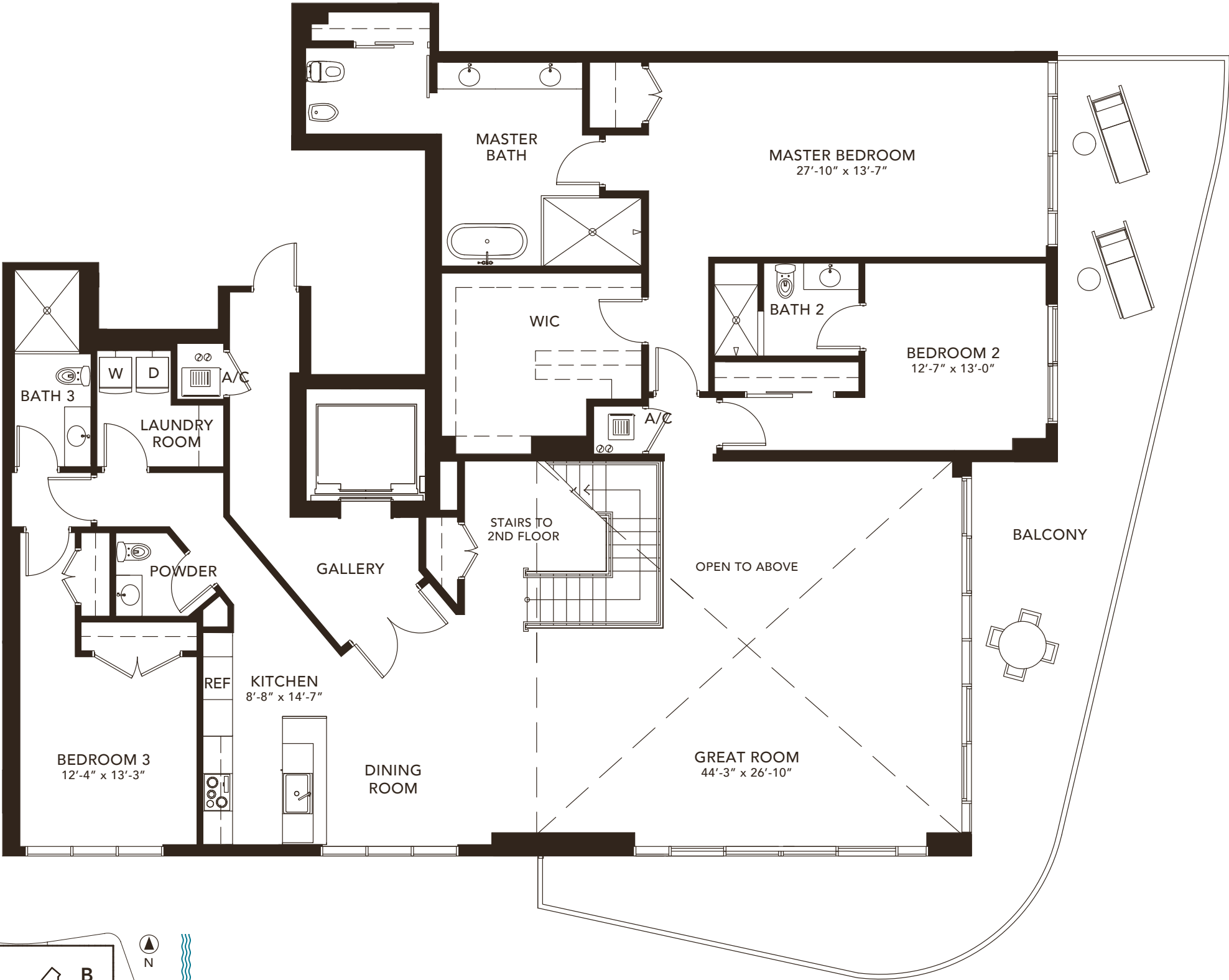

PENTHOUSE D  
FIRST FLOOR

5 BEDROOMS 6 BATHROOMS	
A/C AREA	5,925 SF
BALCONY	1,220 SF
<hr/>	
TOTAL	7,145 SF

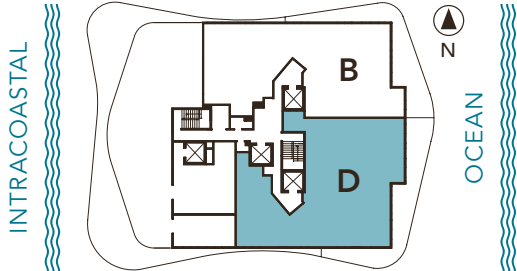

*Bernardo Fort*  
Bernardo Fort Brescia

⚠️ PLANS, MATERIALS AND SPECIFICATIONS ARE SUBJECT TO ARCHITECTURAL AND OTHER REVISIONS AT THE SOLE DISCRETION OF THE DEVELOPER, BUILDER OR ARCHITECT, OR AS MAY BE REQUIRED BY LAW. FLOOR PLANS SHOWN ARE NOT TO ANY PARTICULAR SCALE. ALL DIMENSIONS ARE MEASURED TO THE EXTERIOR BOUNDARIES OF THE EXTERIOR WALLS, CORRIDOR WALLS AND TO THE CENTERLINE OF INTERIOR DEMISING WALLS AND MAY VARY FROM THE DESCRIPTION AND DEFINITION OF THE "UNIT" SET FORTH IN THE DECLARATION. ALL DIMENSIONS ARE APPROXIMATE, AND ALL FLOOR PLANS AND DEVELOPMENT PLANS ARE SUBJECT TO CHANGE.



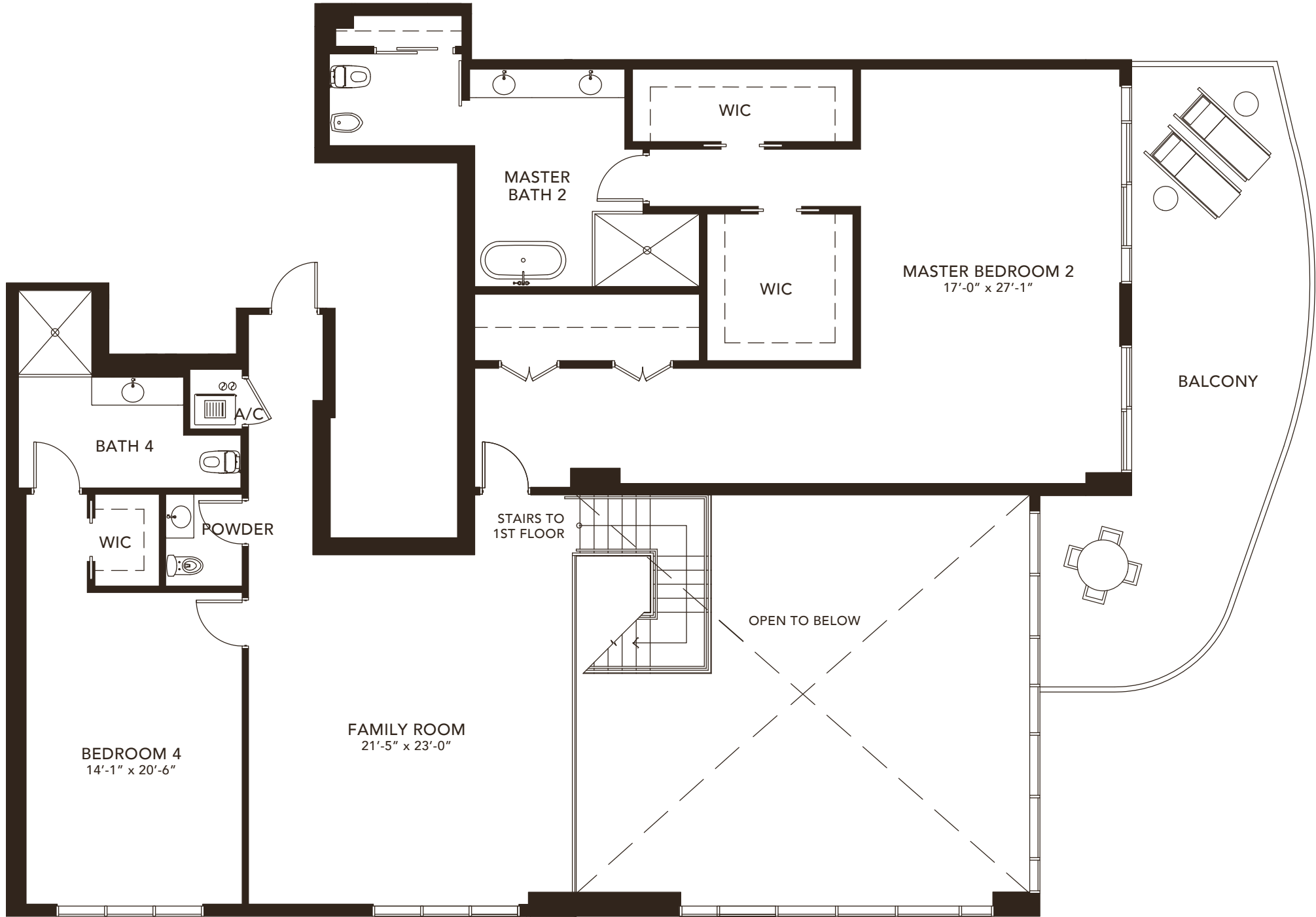

PENTHOUSE D  
SECOND FLOOR

5 BEDROOMS 6 BATHROOMS	
A/C AREA	5,925 SF
BALCONY	1,220 SF
TOTAL	7,145 SF

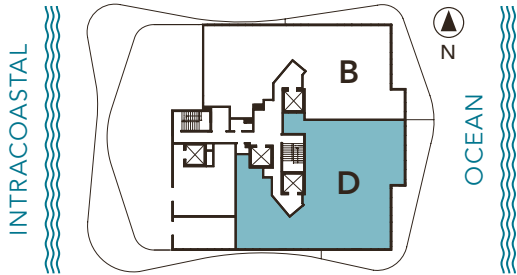

*Bernardo Fort*  
Bernardo Fort Brescia

⚠️ PLANS, MATERIALS AND SPECIFICATIONS ARE SUBJECT TO ARCHITECTURAL AND OTHER REVISIONS AT THE SOLE DISCRETION OF THE DEVELOPER, BUILDER OR ARCHITECT, OR AS MAY BE REQUIRED BY LAW. FLOOR PLANS SHOWN ARE NOT TO ANY PARTICULAR SCALE. ALL DIMENSIONS ARE MEASURED TO THE EXTERIOR BOUNDARIES OF THE EXTERIOR WALLS, CORRIDOR WALLS AND TO THE CENTERLINE OF INTERIOR DEMISING WALLS AND MAY VARY FROM THE DESCRIPTION AND DEFINITION OF THE "UNIT" SET FORTH IN THE DECLARATION. ALL DIMENSIONS ARE APPROXIMATE, AND ALL FLOOR PLANS AND DEVELOPMENT PLANS ARE SUBJECT TO CHANGE.

# Sabbia

BEACH

ON THE OCEAN | OF THE OCEAN

730 NORTH OCEAN BOULEVARD, POMPANO BEACH, FL 33062

 This offering is subject to errors, omissions, prior sale, change of price, or withdrawal without notice, and not intended to solicit currently listed property. This is not an offer to sell or solicitation of offers to buy condominium units in states where such offer or solicitation cannot be made. Prices, plans, and specifications are subject to change without notice. Void in states where prohibited. Additional restrictions may apply. Artist's conceptual renderings.

ORAL REPRESENTATION CANNOT BE RELIED UPON AS CORRECTLY STATING THE REPRESENTATIONS OF THE DEVELOPER. FOR CORRECT REPRESENTATIONS, MAKE REFERENCE TO THIS BROCHURE AND TO THE DOCUMENTS REQUIRED BY SECTION 718.503, FLORIDA STATUTES, TO BE FURNISHED BY A DEVELOPER TO A BUYER OR LESSEE.

Developed by:

**FERNBROOK**  
— FLORIDA —

Exclusive Sales  
and Marketing by:

  
HEMISPHERE

Architecture by:

**ARQUITECTONICA**

Interior Design by:

*Intentions* by *STEVEN G. INC.*  
Interior Design

Advertising & Interactive by **LGD** Miami





Sabbia  
BEACH

SKY RESIDENCE  
FLOOR PLANS

FLOORS 16 & 17



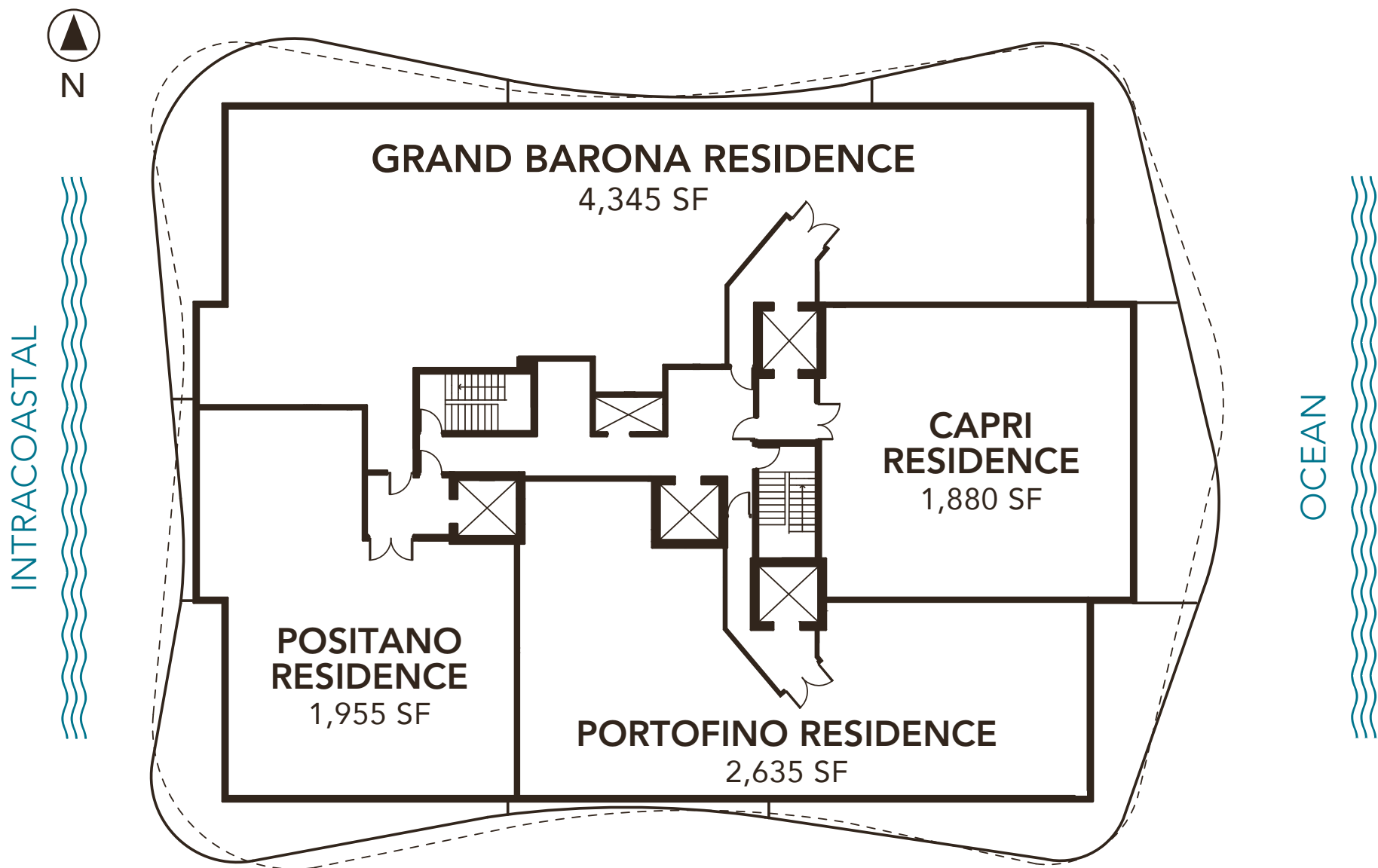

GRAND BARONA  
RESIDENCE

4 BEDROOMS + DEN 5.5 BATHROOMS	
A/C AREA	4,345 SF
BALCONY	1,070 SF
-----	
TOTAL	5,415 SF

CAPRI  
RESIDENCE

2 BEDROOMS + DEN 2.5 BATHROOMS	
A/C AREA	1,880 SF
BALCONY	420 SF
-----	
TOTAL	2,300 SF

PORTOFINO  
RESIDENCE

3 BEDROOMS + DEN 4.5 BATHROOMS	
A/C AREA	2,635 SF
BALCONY	565 SF
-----	
TOTAL	3,200 SF

POSITANO  
RESIDENCE

3 BEDROOMS 3 BATHROOMS	
A/C AREA	1,955 SF
BALCONY	490 SF
-----	
TOTAL	2,445 SF

*Bernardo Fort*  
Bernardo Fort Brescia



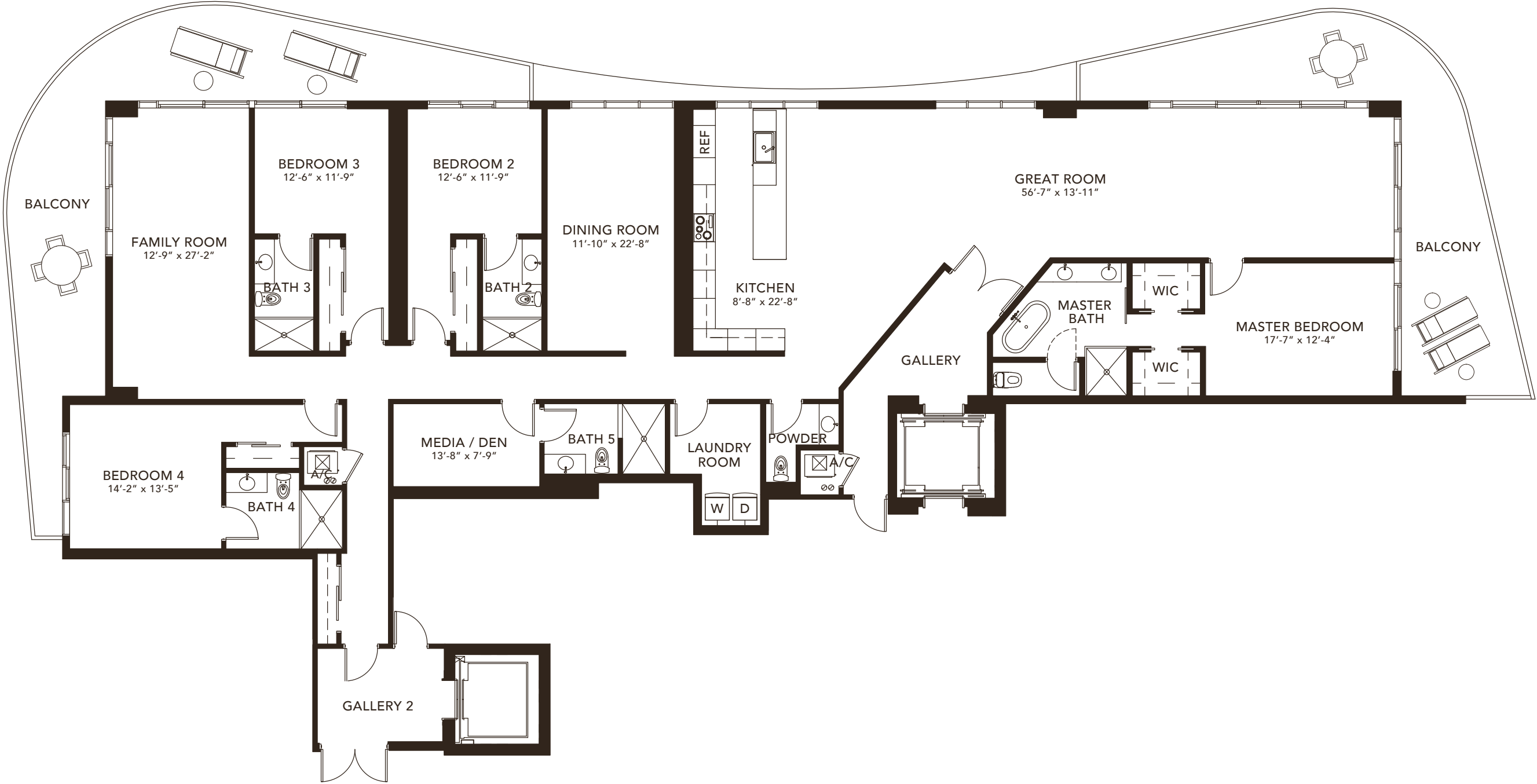

GRAND BARONA  
RESIDENCE

4 BEDROOMS + DEN 5.5 BATHROOMS	
A/C AREA	4,345 SF
BALCONY	1,070 SF
<hr/>	
TOTAL	5,415 SF

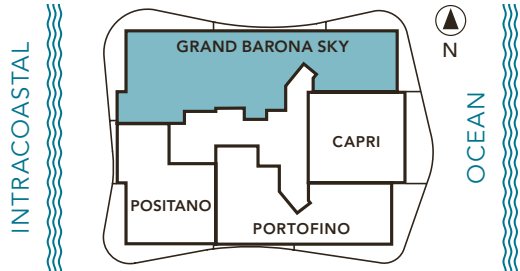

*Bernardo Fort*  
Bernardo Fort Brescia

⚠️ PLANS, MATERIALS AND SPECIFICATIONS ARE SUBJECT TO ARCHITECTURAL AND OTHER REVISIONS AT THE SOLE DISCRETION OF THE DEVELOPER, BUILDER OR ARCHITECT, OR AS MAY BE REQUIRED BY LAW. FLOOR PLANS SHOWN ARE NOT TO ANY PARTICULAR SCALE. ALL DIMENSIONS ARE MEASURED TO THE EXTERIOR BOUNDARIES OF THE EXTERIOR WALLS, CORRIDOR WALLS AND TO THE CENTERLINE OF INTERIOR DEMISING WALLS AND MAY VARY FROM THE DESCRIPTION AND DEFINITION OF THE "UNIT" SET FORTH IN THE DECLARATION. ALL DIMENSIONS ARE APPROXIMATE, AND ALL FLOOR PLANS AND DEVELOPMENT PLANS ARE SUBJECT TO CHANGE.

INTRACOASTAL



KEY PLAN  
FLOOR 17

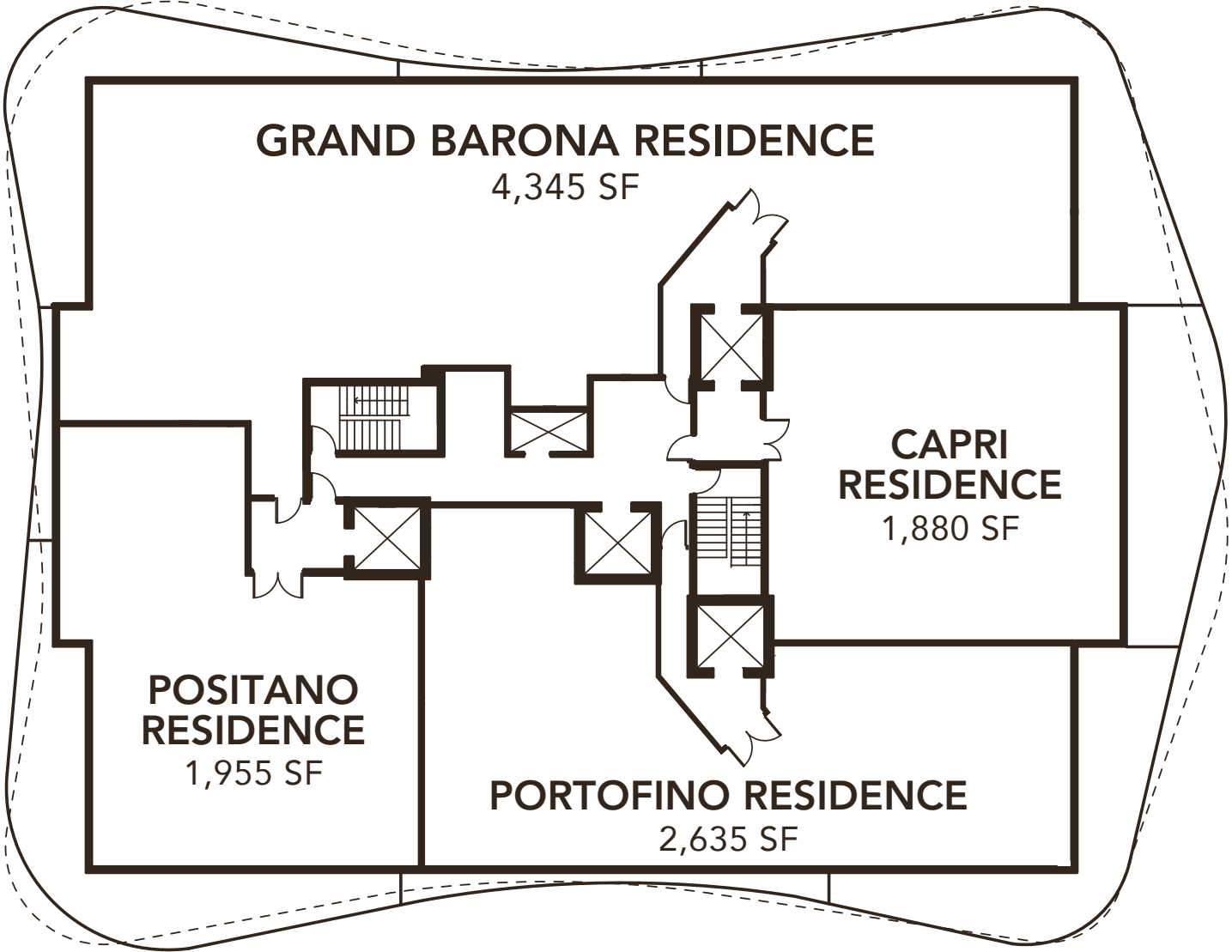

GRAND BARONA  
RESIDENCE

4 BEDROOMS + DEN 5.5 BATHROOMS	
A/C AREA BALCONY	4,345 SF 1,055 SF
TOTAL	5,400 SF

CAPRI  
RESIDENCE

2 BEDROOMS + DEN 2.5 BATHROOMS	
A/C AREA BALCONY	1,880 SF 420 SF
TOTAL	2,300 SF

PORTOFINO  
RESIDENCE

3 BEDROOMS + DEN 4.5 BATHROOMS	
A/C AREA BALCONY	2,635 SF 480 SF
TOTAL	3,115 SF

POSITANO  
RESIDENCE

3 BEDROOMS 3 BATHROOMS	
A/C AREA BALCONY	1,955 SF 585 SF
TOTAL	2,540 SF

  
Bernardo Fort Brescia



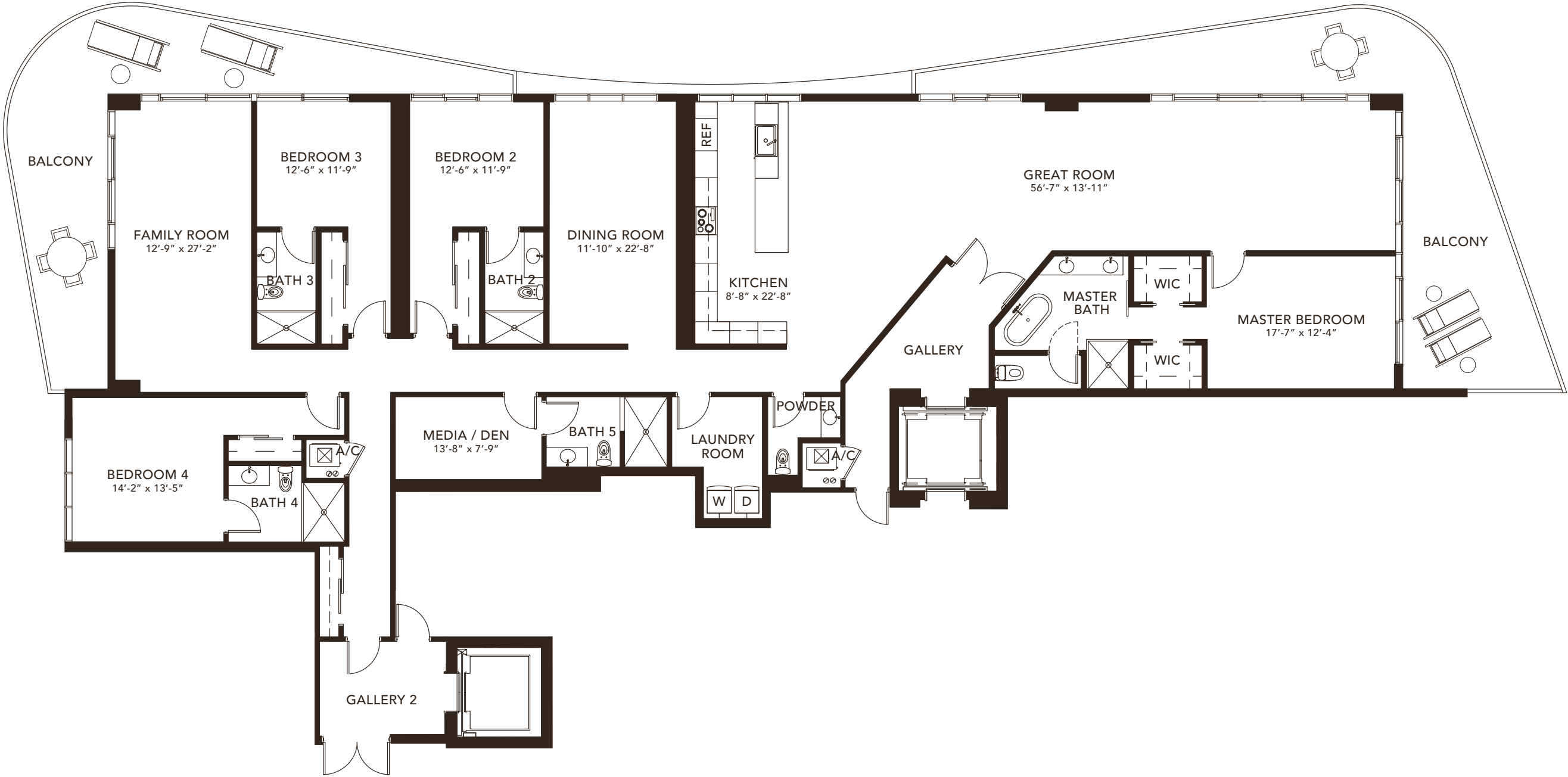

GRAND BARONA  
RESIDENCE

4 BEDROOMS + DEN 5.5 BATHROOMS	
A/C AREA	4,345 SF
BALCONY	1,055 SF
<hr/>	
TOTAL	5,400 SF

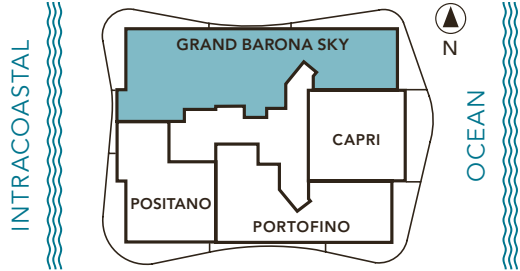

*Bernardo Fort*  
Bernardo Fort Brescia

⚠️ PLANS, MATERIALS AND SPECIFICATIONS ARE SUBJECT TO ARCHITECTURAL AND OTHER REVISIONS AT THE SOLE DISCRETION OF THE DEVELOPER, BUILDER OR ARCHITECT, OR AS MAY BE REQUIRED BY LAW. FLOOR PLANS SHOWN ARE NOT TO ANY PARTICULAR SCALE. ALL DIMENSIONS ARE MEASURED TO THE EXTERIOR BOUNDARIES OF THE EXTERIOR WALLS, CORRIDOR WALLS AND TO THE CENTERLINE OF INTERIOR DEMISING WALLS AND MAY VARY FROM THE DESCRIPTION AND DEFINITION OF THE "UNIT" SET FORTH IN THE DECLARATION. ALL DIMENSIONS ARE APPROXIMATE, AND ALL FLOOR PLANS AND DEVELOPMENT PLANS ARE SUBJECT TO CHANGE.



# Sabbia

BEACH

ON THE OCEAN | OF THE OCEAN

730 NORTH OCEAN BOULEVARD, POMPANO BEACH, FL 33062

 This offering is subject to errors, omissions, prior sale, change of price, or withdrawal without notice, and not intended to solicit currently listed property. This is not an offer to sell or solicitation of offers to buy condominium units in states where such offer or solicitation cannot be made. Prices, plans, and specifications are subject to change without notice. Void in states where prohibited. Additional restrictions may apply. Artist's conceptual renderings.

ORAL REPRESENTATION CANNOT BE RELIED UPON AS CORRECTLY STATING THE REPRESENTATIONS OF THE DEVELOPER. FOR CORRECT REPRESENTATIONS, MAKE REFERENCE TO THIS BROCHURE AND TO THE DOCUMENTS REQUIRED BY SECTION 718.503, FLORIDA STATUTES, TO BE FURNISHED BY A DEVELOPER TO A BUYER OR LESSEE.

Developed by:

**FERNBROOK**  
— FLORIDA —

Exclusive Sales  
and Marketing by:

  
HEMISPHERE

Architecture by:

**ARQUITECTONICA**

Interior Design by:

*Intentions* by *STEVEN G. INC.*  
Interior Design

Advertising & Interactive by **LGD** Miami





Sabbia  
BEACH

TERRACE RESIDENCE  
FLOOR PLANS

FLOOR 4



KEY PLAN  
FLOOR 4

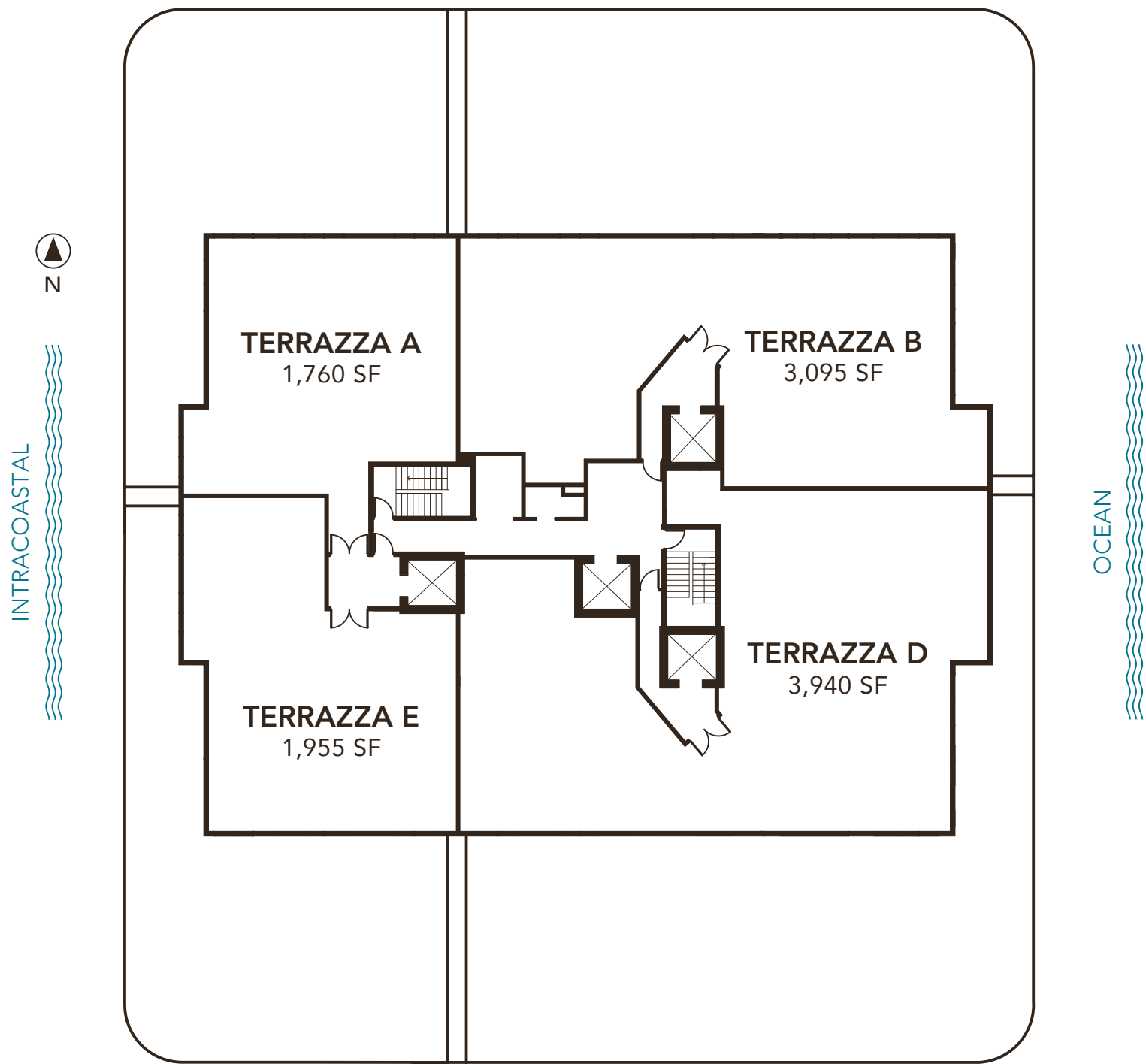

TERRAZZA A

2 BEDROOMS 2.5 BATHROOMS	
A/C AREA	1,760 SF
TERRACE	2,200 SF
-----	
TOTAL	3,960 SF

TERRAZZA B

3 BEDROOMS 3.5 BATHROOMS	
A/C AREA	3,095 SF
TERRACE	3,750 SF
-----	
TOTAL	6,845 SF

TERRAZZA D

4 BEDROOMS + DEN 4.5 BATHROOMS	
A/C AREA	3,940 SF
TERRACE	3,900 SF
-----	
TOTAL	7,840 SF

TERRAZZA E

3 BEDROOMS 3 BATHROOMS	
A/C AREA	1,955 SF
TERRACE	2,285 SF
-----	
TOTAL	4,240 SF

  
Bernardo Fort Brescia

TERRAZZA A

2 BEDROOMS 2.5 BATHROOMS	
A/C AREA	1,760 SF
TERRACE	2,200 SF
<hr/>	
TOTAL	3,960 SF

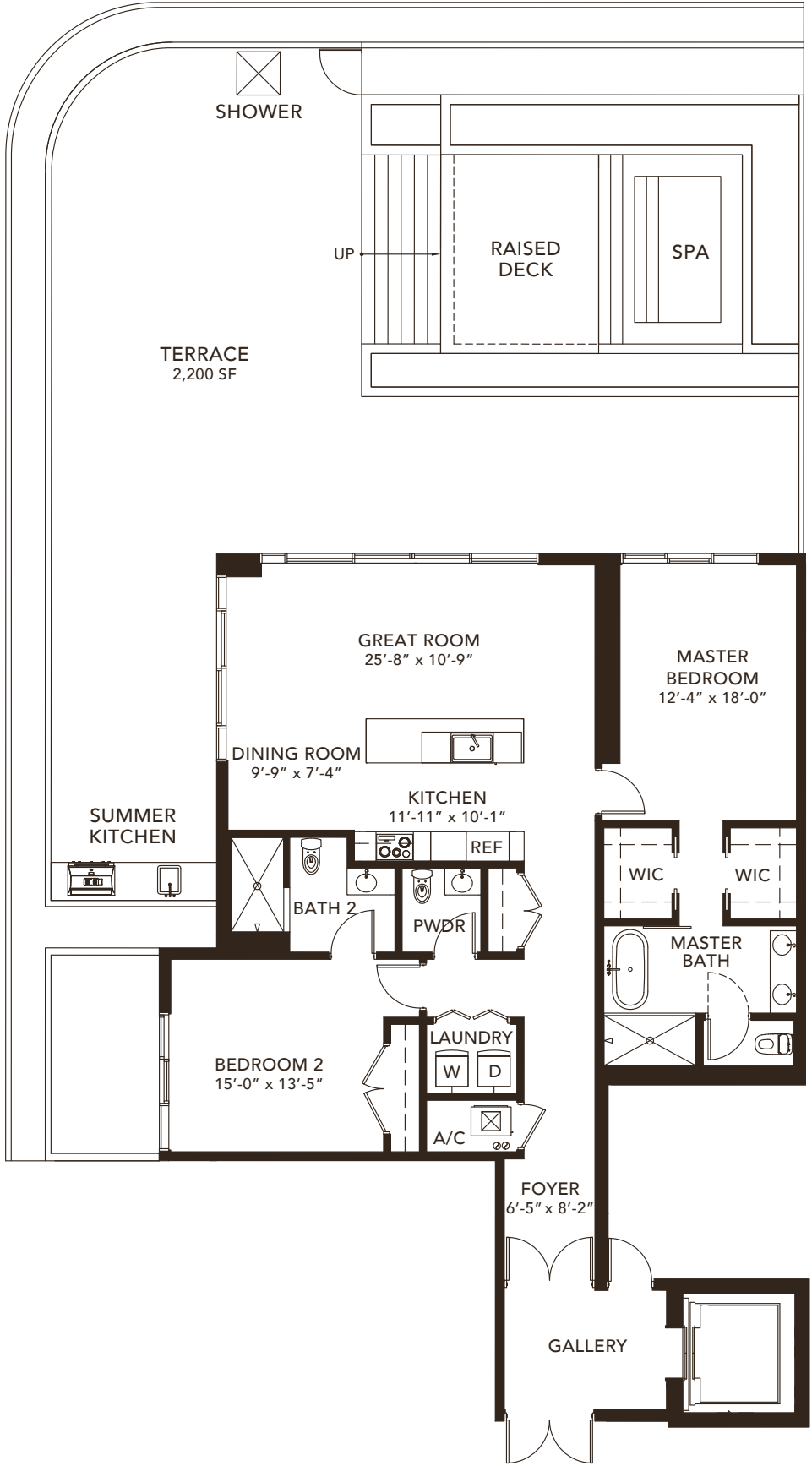
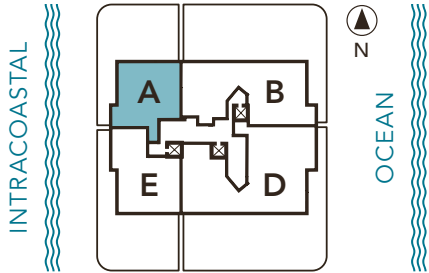

*Bernardo Fort*  
Bernardo Fort Brescia

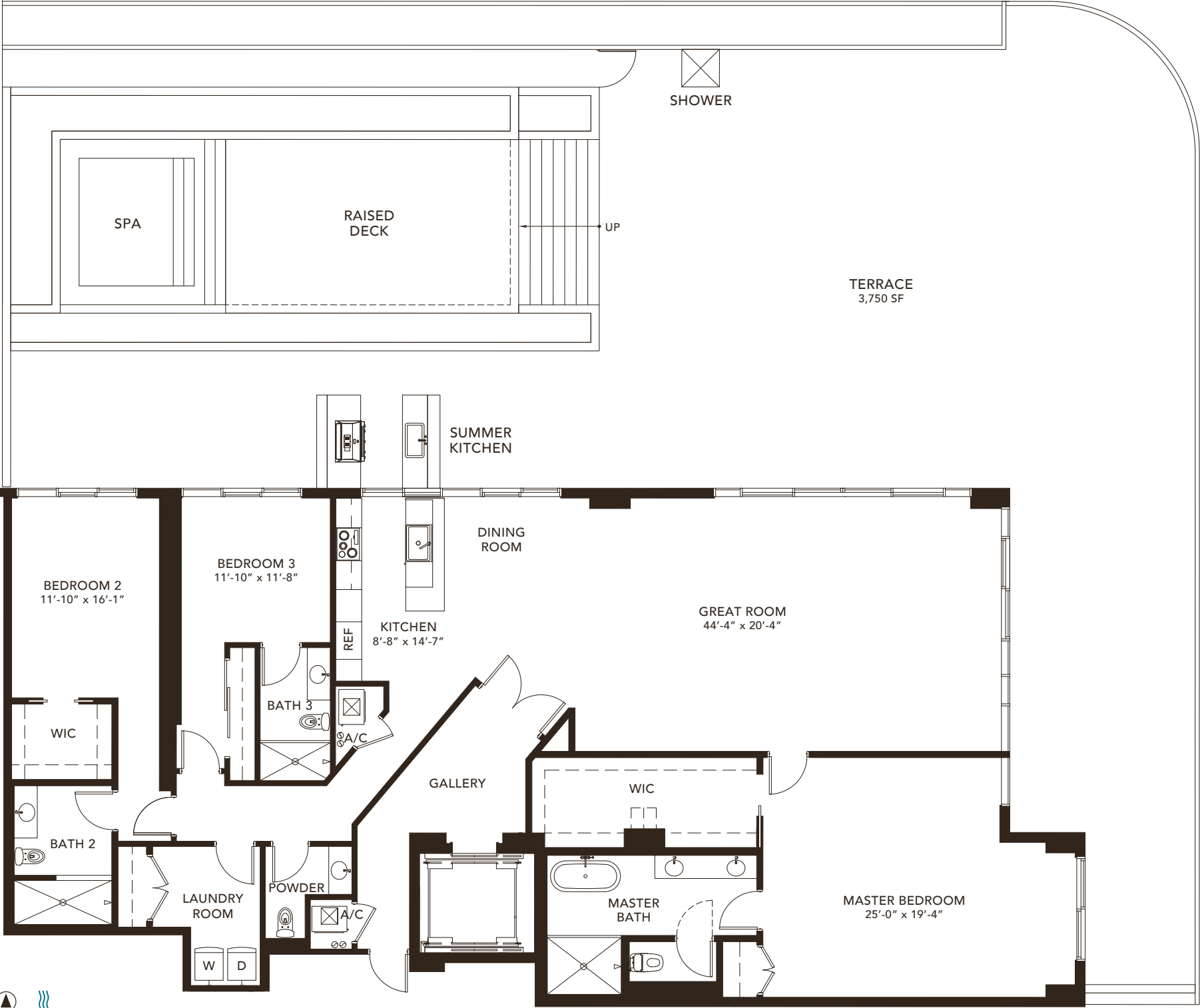

TERRAZZA B

3 BEDROOMS 3.5 BATHROOMS	
A/C AREA	3,095 SF
TERRACE	3,750 SF
<hr/>	
TOTAL	6,845 SF

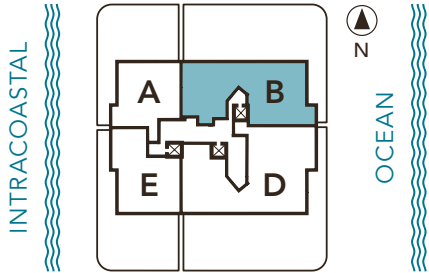

*Bernardo Fort*  
Bernardo Fort Brescia

⚠️ PLANS, MATERIALS AND SPECIFICATIONS ARE SUBJECT TO ARCHITECTURAL AND OTHER REVISIONS AT THE SOLE DISCRETION OF THE DEVELOPER, BUILDER OR ARCHITECT, OR AS MAY BE REQUIRED BY LAW. FLOOR PLANS SHOWN ARE NOT TO ANY PARTICULAR SCALE. ALL DIMENSIONS ARE MEASURED TO THE EXTERIOR BOUNDARIES OF THE EXTERIOR WALLS, CORRIDOR WALLS AND TO THE CENTERLINE OF INTERIOR DEMISING WALLS AND MAY VARY FROM THE DESCRIPTION AND DEFINITION OF THE "UNIT" SET FORTH IN THE DECLARATION. ALL DIMENSIONS ARE APPROXIMATE, AND ALL FLOOR PLANS AND DEVELOPMENT PLANS ARE SUBJECT TO CHANGE.



TERRAZZA D

4 BEDROOMS + DEN 4.5 BATHROOMS	
A/C AREA	3,940 SF
TERRACE	3,900 SF
-----	
TOTAL	7,840 SF

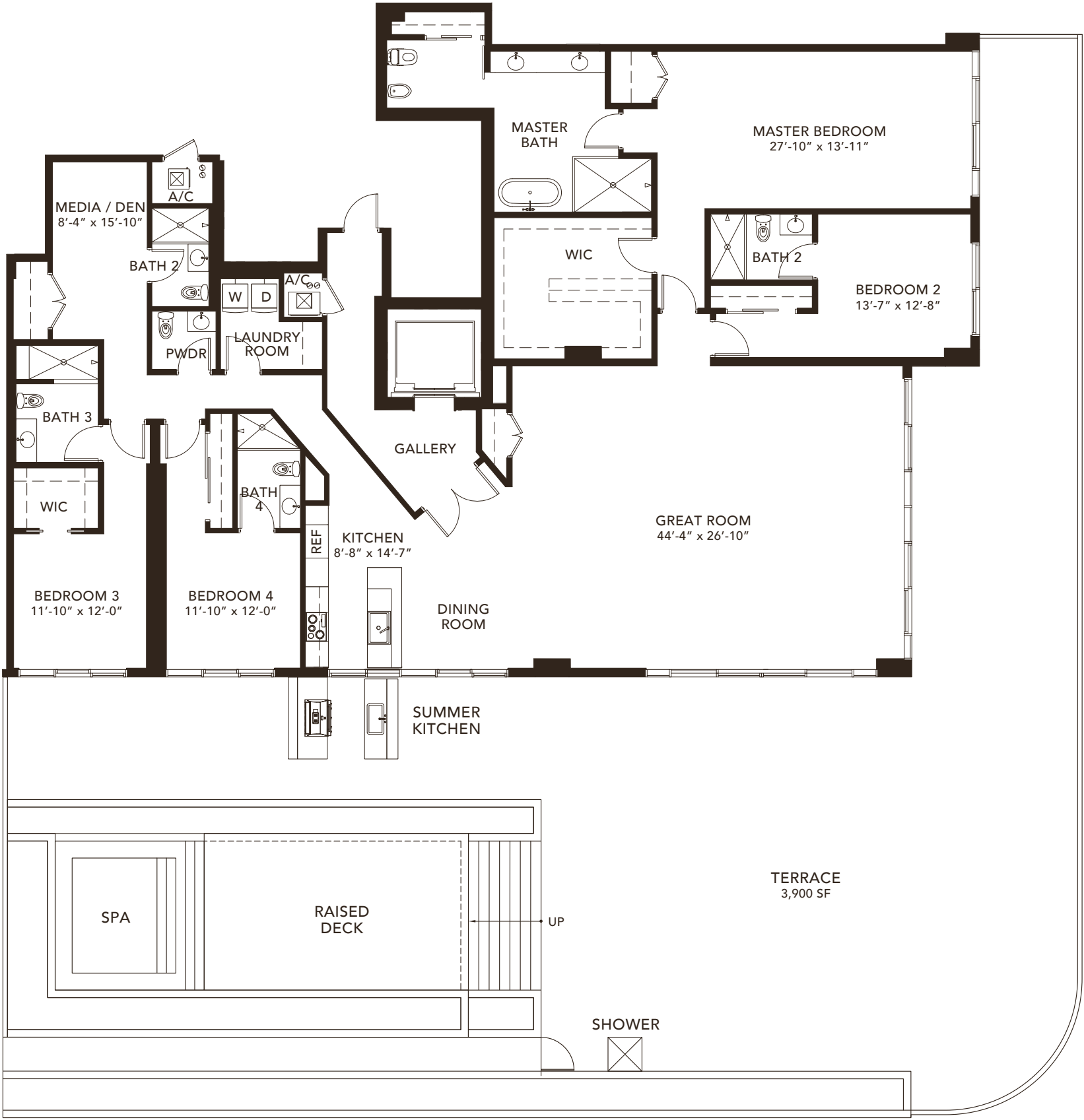
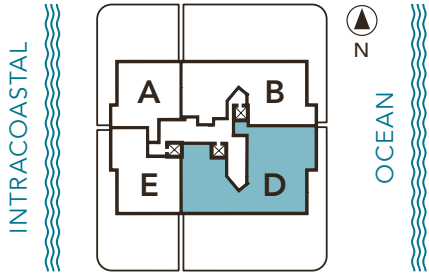

*Bernardo Fort*  
Bernardo Fort Brescia

TERRAZZA E

3 BEDROOMS 3 BATHROOMS	
A/C AREA	1,955 SF
TERRACE	2,285 SF
<hr/>	
TOTAL	4,240 SF

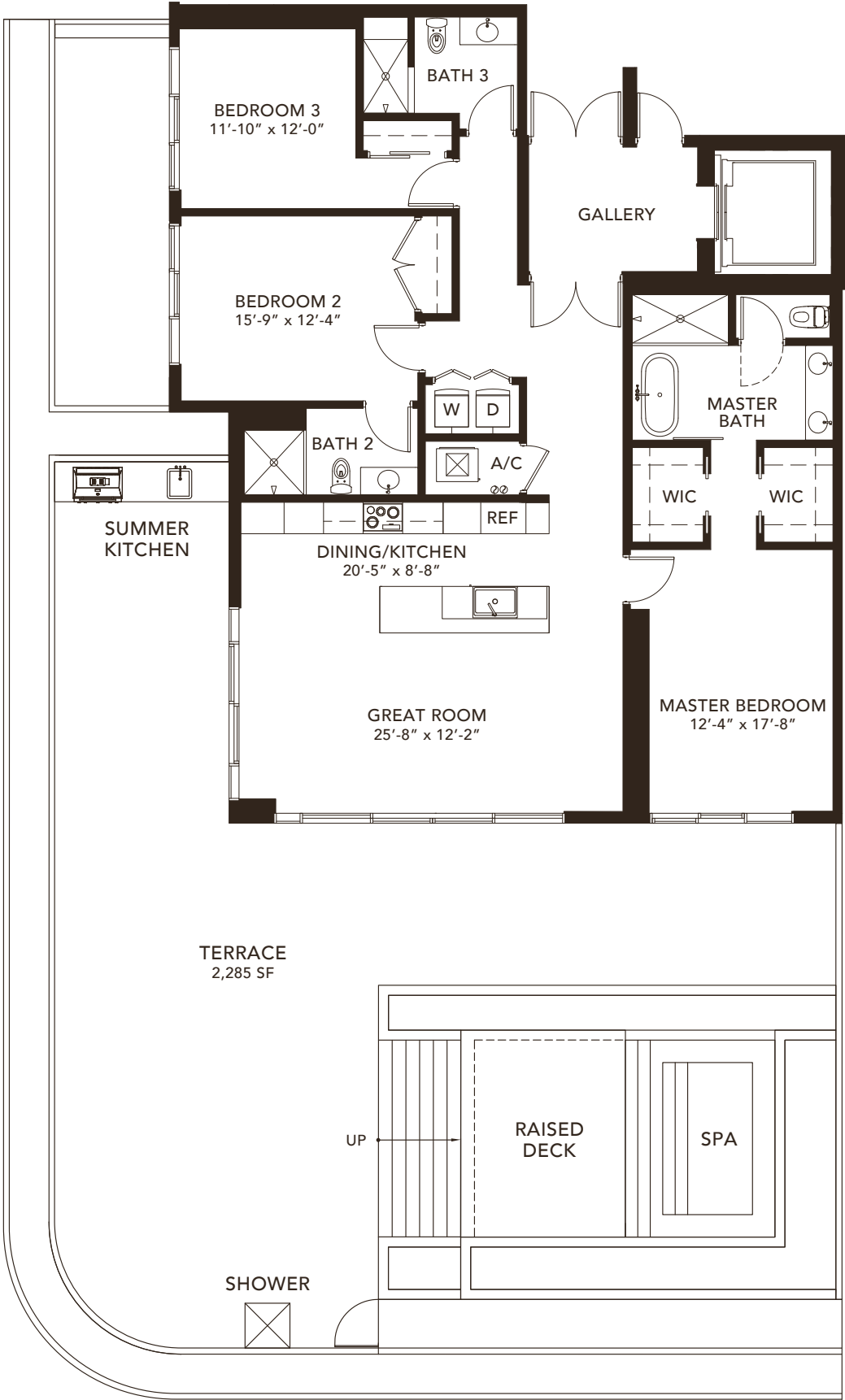
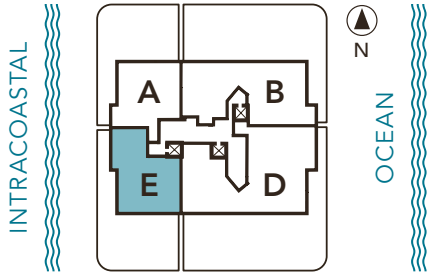

# Sabbia

BEACH

ON THE OCEAN | OF THE OCEAN

730 NORTH OCEAN BOULEVARD, POMPANO BEACH, FL 33062

 This offering is subject to errors, omissions, prior sale, change of price, or withdrawal without notice, and not intended to solicit currently listed property. This is not an offer to sell or solicitation of offers to buy condominium units in states where such offer or solicitation cannot be made. Prices, plans, and specifications are subject to change without notice. Void in states where prohibited. Additional restrictions may apply. Artist's conceptual renderings.

ORAL REPRESENTATION CANNOT BE RELIED UPON AS CORRECTLY STATING THE REPRESENTATIONS OF THE DEVELOPER. FOR CORRECT REPRESENTATIONS, MAKE REFERENCE TO THIS BROCHURE AND TO THE DOCUMENTS REQUIRED BY SECTION 718.503, FLORIDA STATUTES, TO BE FURNISHED BY A DEVELOPER TO A BUYER OR LESSEE.

Developed by:

**FERNBROOK**  
— FLORIDA —

Exclusive Sales  
and Marketing by:

  
HEMISPHERE

Architecture by:

**ARQUITECTONICA**

Interior Design by:

*Intentions* by *STEVEN G. INC.*  
Interior Design

Advertising & Interactive by **LGD** Miami





Sabbio  
BEACH

RESIDENCE  
FLOOR PLANS

FLOORS 5-17





KEY PLAN  
FLOORS 5-15

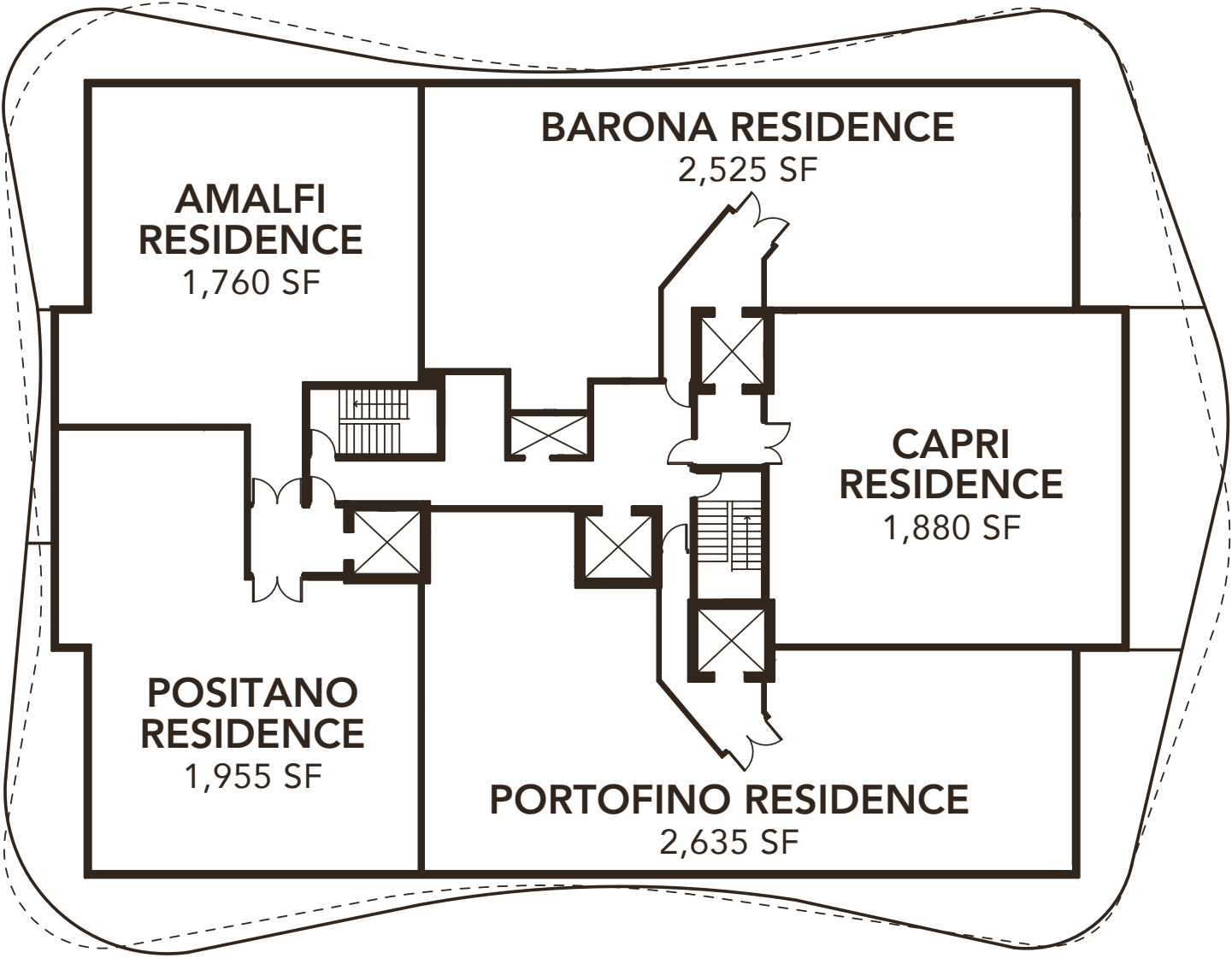

AMALFI  
RESIDENCE

2 BEDROOMS 2.5 BATHROOMS	
A/C AREA BALCONY	1,760 SF 490 SF
TOTAL	2,250 SF

BARONA  
RESIDENCE

3 BEDROOMS + DEN 4 BATHROOMS	
A/C AREA BALCONY	2,525 SF 480 SF
TOTAL	3,005 SF

CAPRI  
RESIDENCE

2 BEDROOMS + DEN 2.5 BATHROOMS	
A/C AREA BALCONY	1,880 SF 420 SF
TOTAL	2,300 SF

PORTOFINO  
RESIDENCE

3 BEDROOMS + DEN 4.5 BATHROOMS	
A/C AREA BALCONY	2,635 SF 480 SF
TOTAL	3,115 SF

POSITANO  
RESIDENCE

3 BEDROOMS 3 BATHROOMS	
A/C AREA BALCONY	1,955 SF 490 SF
TOTAL	2,445 SF

*Bernardo Fort*  
Bernardo Fort Brescia

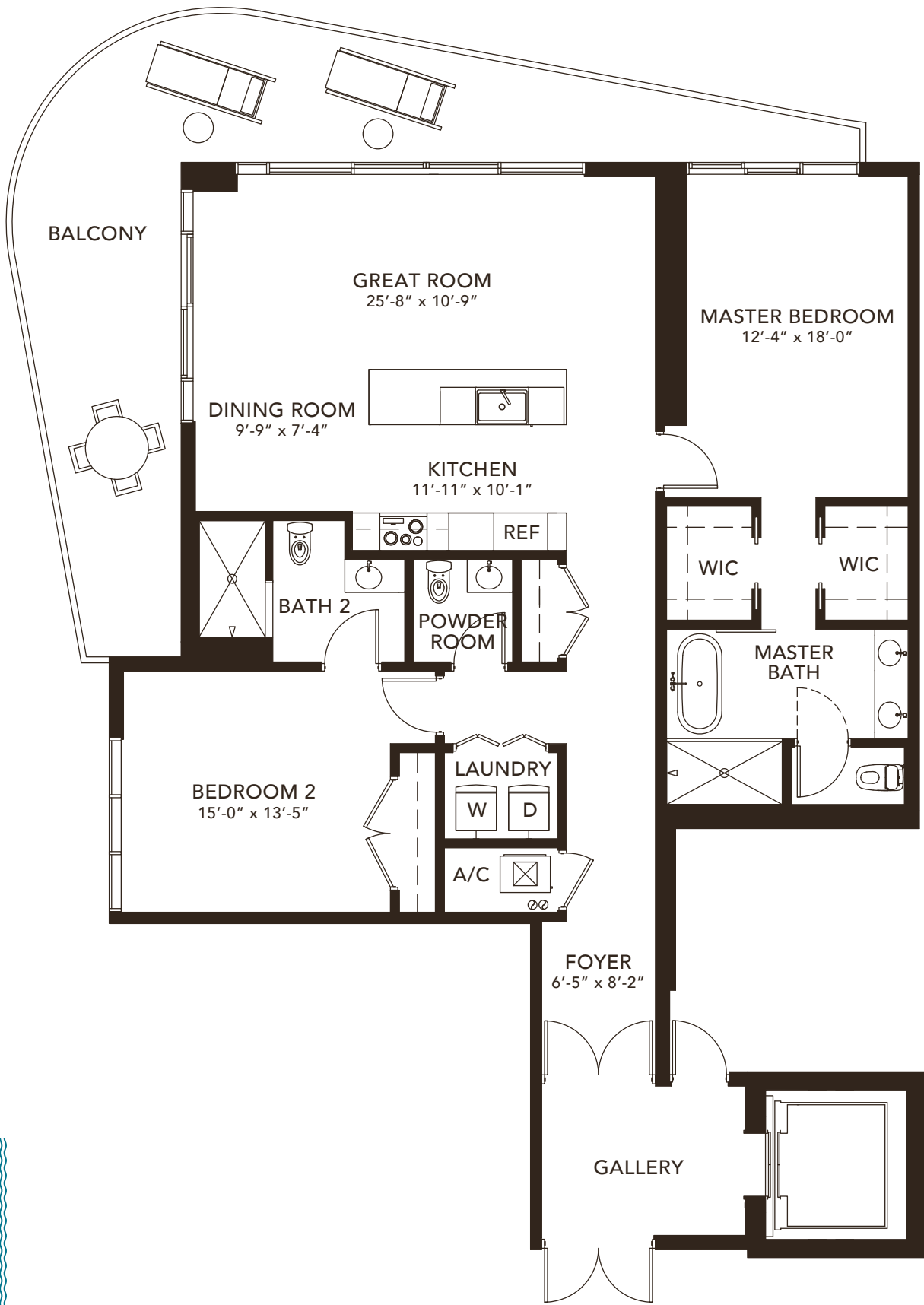

AMALFI  
RESIDENCE

2 BEDROOMS 2.5 BATHROOMS	
A/C AREA	1,760 SF
BALCONY	490 SF
<hr/>	
TOTAL	2,250 SF



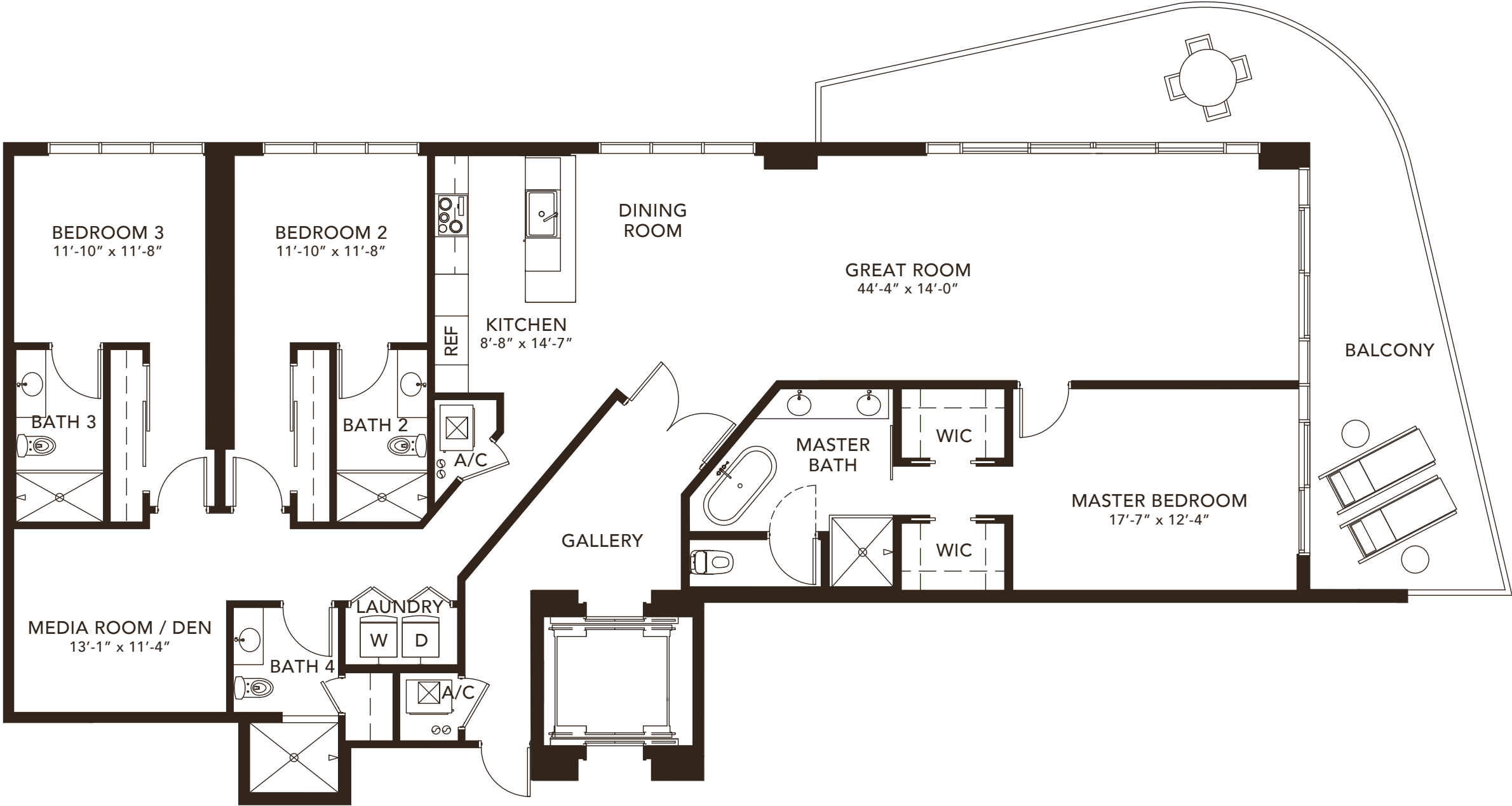

BARONA  
RESIDENCE

3 BEDROOMS + DEN 4 BATHROOMS	
A/C AREA	2,525 SF
BALCONY	480 SF
TOTAL	3,005 SF

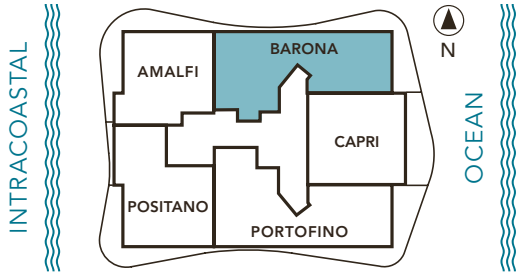

*Bernardo Fort*  
Bernardo Fort Brescia

⚠️ PLANS, MATERIALS AND SPECIFICATIONS ARE SUBJECT TO ARCHITECTURAL AND OTHER REVISIONS AT THE SOLE DISCRETION OF THE DEVELOPER, BUILDER OR ARCHITECT, OR AS MAY BE REQUIRED BY LAW. FLOOR PLANS SHOWN ARE NOT TO ANY PARTICULAR SCALE. ALL DIMENSIONS ARE MEASURED TO THE EXTERIOR BOUNDARIES OF THE EXTERIOR WALLS, CORRIDOR WALLS AND TO THE CENTERLINE OF INTERIOR DEMISING WALLS AND MAY VARY FROM THE DESCRIPTION AND DEFINITION OF THE "UNIT" SET FORTH IN THE DECLARATION. ALL DIMENSIONS ARE APPROXIMATE, AND ALL FLOOR PLANS AND DEVELOPMENT PLANS ARE SUBJECT TO CHANGE.

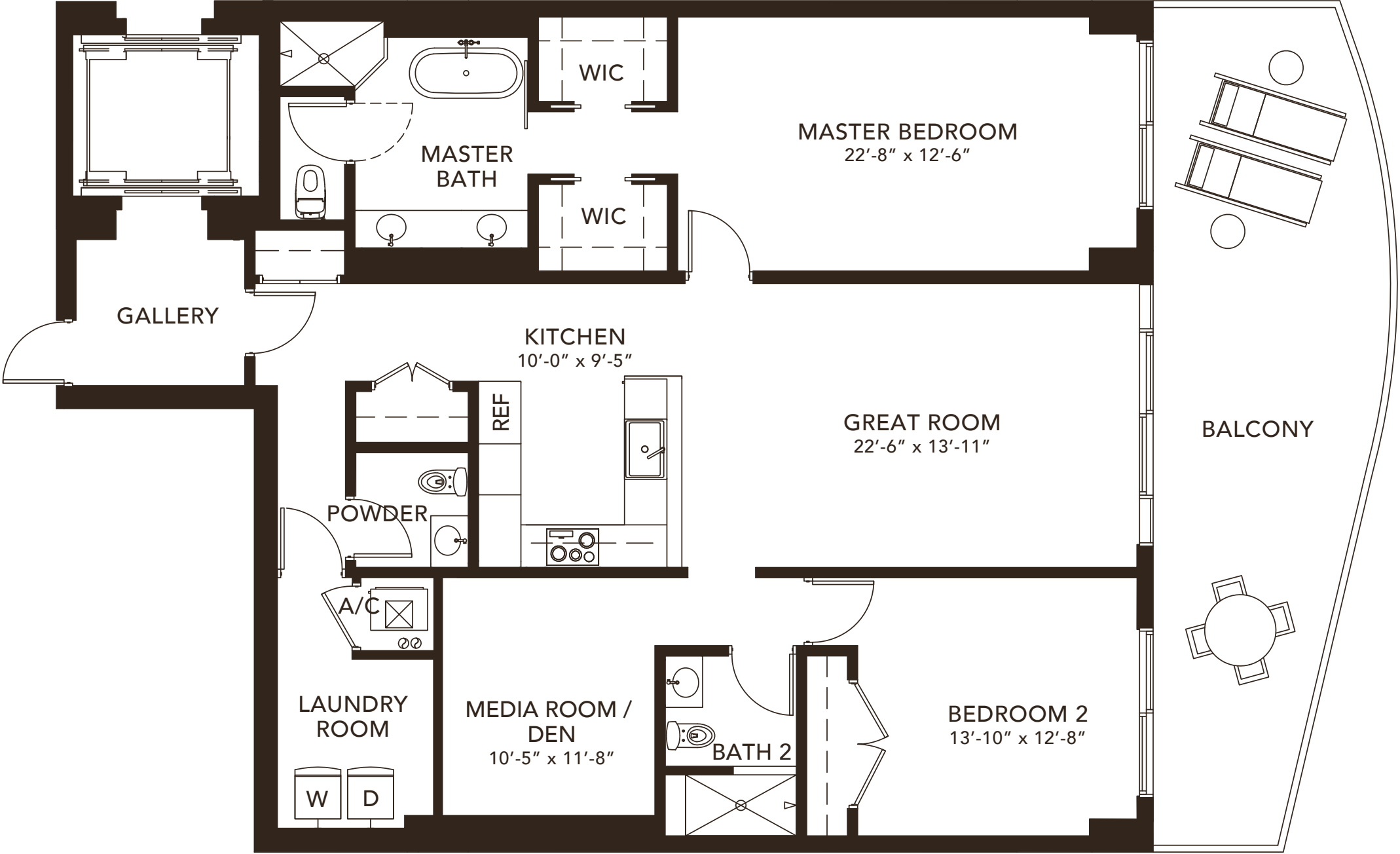

CAPRI  
RESIDENCE

2 BEDROOMS + DEN 2.5 BATHROOMS	
A/C AREA	1,880 SF
BALCONY	420 SF
<hr/>	
TOTAL	2,300 SF

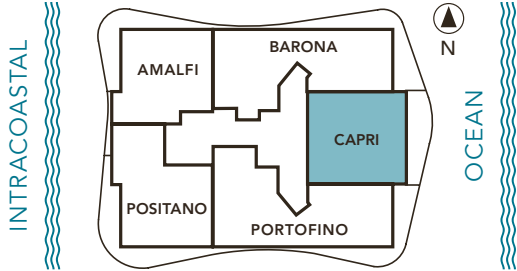

*Bernardo Fort*  
Bernardo Fort Brescia

⚠️ PLANS, MATERIALS AND SPECIFICATIONS ARE SUBJECT TO ARCHITECTURAL AND OTHER REVISIONS AT THE SOLE DISCRETION OF THE DEVELOPER, BUILDER OR ARCHITECT, OR AS MAY BE REQUIRED BY LAW. FLOOR PLANS SHOWN ARE NOT TO ANY PARTICULAR SCALE. ALL DIMENSIONS ARE MEASURED TO THE EXTERIOR BOUNDARIES OF THE EXTERIOR WALLS, CORRIDOR WALLS AND TO THE CENTERLINE OF INTERIOR DEMISING WALLS AND MAY VARY FROM THE DESCRIPTION AND DEFINITION OF THE "UNIT" SET FORTH IN THE DECLARATION. ALL DIMENSIONS ARE APPROXIMATE, AND ALL FLOOR PLANS AND DEVELOPMENT PLANS ARE SUBJECT TO CHANGE.

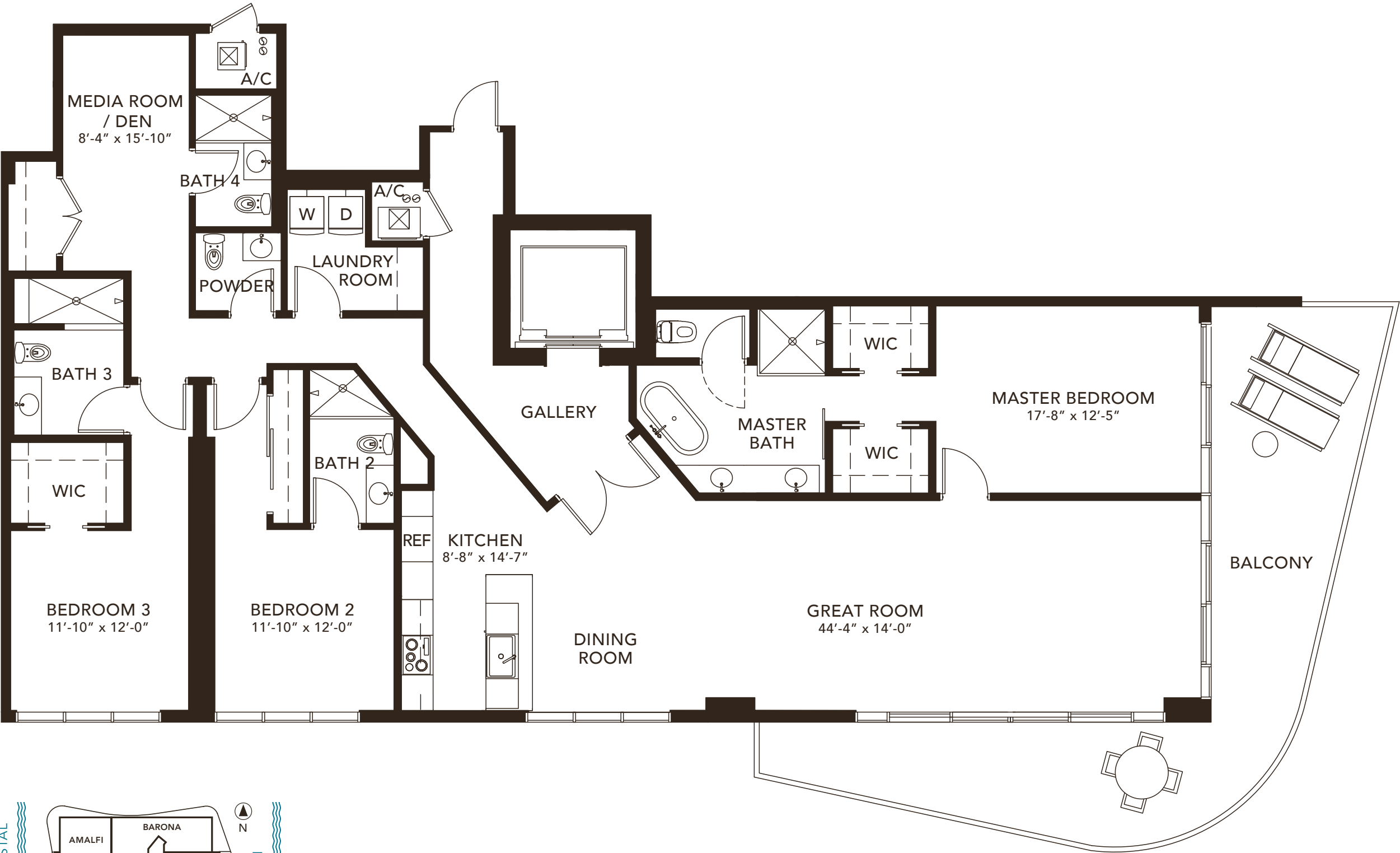

PORTOFINO  
RESIDENCE

3 BEDROOMS + DEN 4.5 BATHROOMS	
A/C AREA	2,635 SF
BALCONY	480 SF
TOTAL	3,115 SF

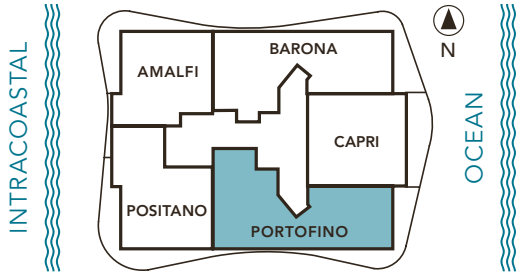

*Bernardo Fort*  
Bernardo Fort Brescia

⚠️ PLANS, MATERIALS AND SPECIFICATIONS ARE SUBJECT TO ARCHITECTURAL AND OTHER REVISIONS AT THE SOLE DISCRETION OF THE DEVELOPER, BUILDER OR ARCHITECT, OR AS MAY BE REQUIRED BY LAW. FLOOR PLANS SHOWN ARE NOT TO ANY PARTICULAR SCALE. ALL DIMENSIONS ARE MEASURED TO THE EXTERIOR BOUNDARIES OF THE EXTERIOR WALLS, CORRIDOR WALLS AND TO THE CENTERLINE OF INTERIOR DEMISING WALLS AND MAY VARY FROM THE DESCRIPTION AND DEFINITION OF THE "UNIT" SET FORTH IN THE DECLARATION. ALL DIMENSIONS ARE APPROXIMATE, AND ALL FLOOR PLANS AND DEVELOPMENT PLANS ARE SUBJECT TO CHANGE.



POSITANO  
RESIDENCE

3 BEDROOMS 3 BATHROOMS	
A/C AREA	1,955 SF
BALCONY	490 SF
<hr/>	
TOTAL	2,445 SF

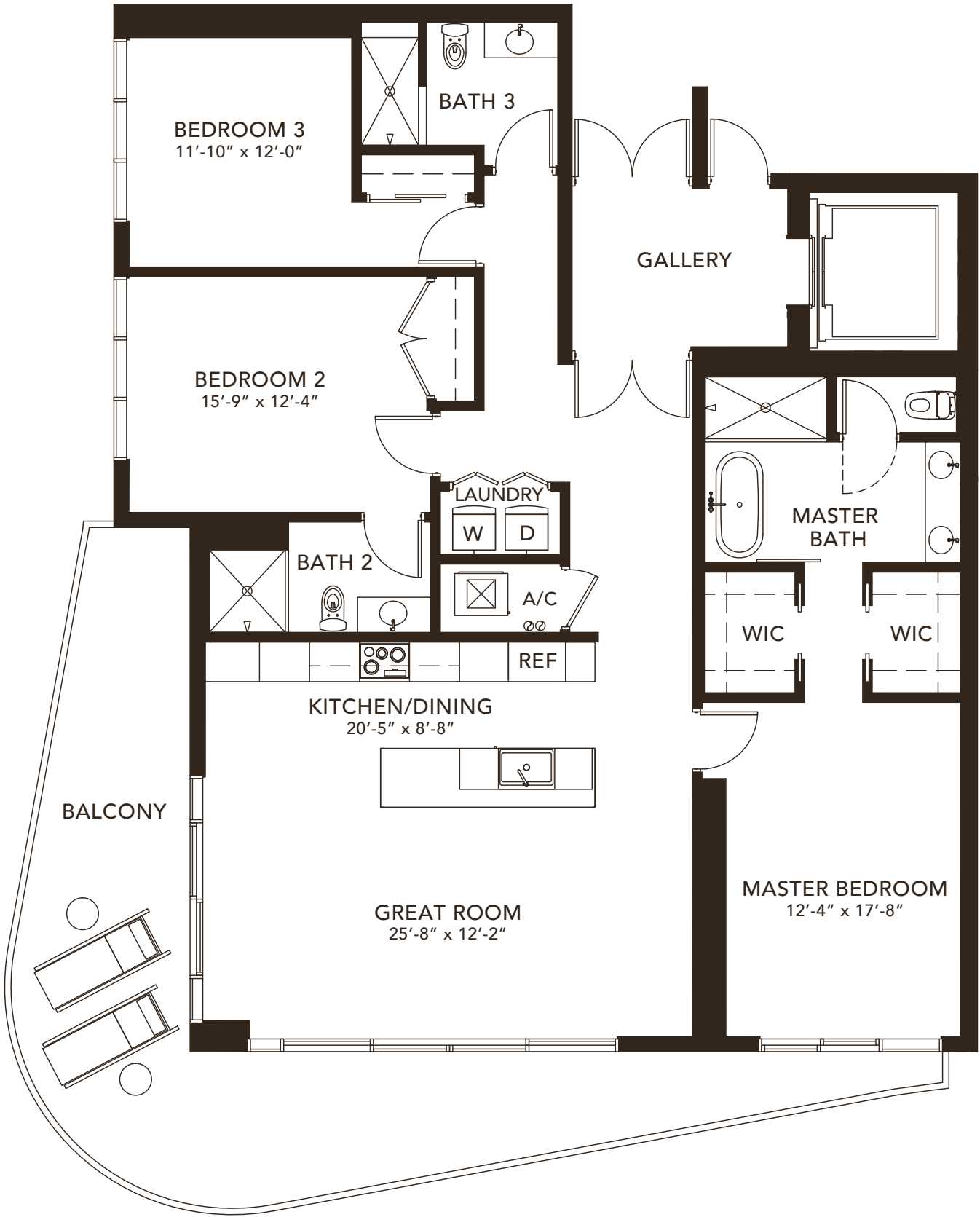
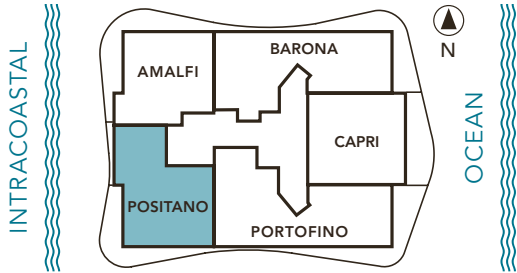

*Bernardo Fort*  
Bernardo Fort Brescia

⚠️ PLANS, MATERIALS AND SPECIFICATIONS ARE SUBJECT TO ARCHITECTURAL AND OTHER REVISIONS AT THE SOLE DISCRETION OF THE DEVELOPER, BUILDER OR ARCHITECT, OR AS MAY BE REQUIRED BY LAW. FLOOR PLANS SHOWN ARE NOT TO ANY PARTICULAR SCALE. ALL DIMENSIONS ARE MEASURED TO THE EXTERIOR BOUNDARIES OF THE EXTERIOR WALLS, CORRIDOR WALLS AND TO THE CENTERLINE OF INTERIOR DEMISING WALLS AND MAY VARY FROM THE DESCRIPTION AND DEFINITION OF THE "UNIT" SET FORTH IN THE DECLARATION. ALL DIMENSIONS ARE APPROXIMATE, AND ALL FLOOR PLANS AND DEVELOPMENT PLANS ARE SUBJECT TO CHANGE.

# Sabbia

BEACH

ON THE OCEAN | OF THE OCEAN

730 NORTH OCEAN BOULEVARD, POMPANO BEACH, FL 33062

 This offering is subject to errors, omissions, prior sale, change of price, or withdrawal without notice, and not intended to solicit currently listed property. This is not an offer to sell or solicitation of offers to buy condominium units in states where such offer or solicitation cannot be made. Prices, plans, and specifications are subject to change without notice. Void in states where prohibited. Additional restrictions may apply. Artist's conceptual renderings.

ORAL REPRESENTATION CANNOT BE RELIED UPON AS CORRECTLY STATING THE REPRESENTATIONS OF THE DEVELOPER. FOR CORRECT REPRESENTATIONS, MAKE REFERENCE TO THIS BROCHURE AND TO THE DOCUMENTS REQUIRED BY SECTION 718.503, FLORIDA STATUTES, TO BE FURNISHED BY A DEVELOPER TO A BUYER OR LESSEE.

Developed by:

**FERNBROOK**  
— FLORIDA —

Exclusive Sales  
and Marketing by:

  
HEMISPHERE

Architecture by:

**ARQUITECTONICA**

Interior Design by:

*Intentions* by *STEVEN G. INC.*  
Interior Design

Advertising & Interactive by **LGD** Miami