

RESIDENCE

01

LEVELS 3-20



COME HOME TO MR. C



Mr. C

RESIDENCES

COCONUT GROVE, FL

BY  
IGNAZIO  
AND  
MAGGIO  
CIPRIANI

**Exclusive Sales and Marketing by Douglas Elliman Development Marketing**

This project is being developed by CG Summer Investments, LP, a Delaware limited partnership ("Developer"), which has a limited right to use the trademarked names and logos of Mr. C. DEVELOPER AND ITS AFFILIATES ARE SEPARATE LEGAL ENTITIES FROM MR. C, AND MR. C IS NOT RESPONSIBLE FOR ANY OF THE CONTENT CONTAINED HEREIN. Any and all statements, disclosures and/or representations shall be deemed made by Developer, and you agree to look solely to Developer with respect to any and all matters relating to the sales and marketing and/or development of the project. ORAL REPRESENTATIONS CANNOT BE RELIED UPON AS CORRECTLY STATING THE REPRESENTATIONS OF THE DEVELOPER. FOR CORRECT REPRESENTATIONS, MAKE REFERENCE TO THIS BROCHURE AND TO THE DOCUMENTS REQUIRED BY SECTION 718.503, FLORIDA STATUTES, TO BE FURNISHED BY A DEVELOPER TO A BUYER OR LESSEE. These materials are not intended to be an offer to sell, or solicitation to buy a unit in the condominium. Such an offering shall only be made pursuant to the prospectus (offering circular) for the condominium and no statements should be relied upon unless made in the prospectus or in the applicable purchase agreement. WARNING: THE CALIFORNIA DEPARTMENT OF REAL ESTATE HAS NOT INSPECTED, EXAMINED, OR QUALIFIED THIS OFFERING. These materials are not intended to be an offer to sell, or solicitation to buy a unit in either of the condominiums described herein. Such an offering shall only be made pursuant to the prospectus (offering circular) for the applicable condominium and no statements should be relied upon unless made in the applicable prospectus or in the applicable purchase agreement. In no event shall any solicitation, offer or sale of a unit in the applicable condominium be made in, or to residents of, any state or country in which such activity would be unlawful. With respect to the 2678 Tigertail Condominium (the "Tigertail Condominium"), please note that the Tigertail Condominium is not currently registered in any state other than Florida and in no event shall any solicitation, offer or sale of a unit in the Tigertail Condominium be made in, or to residents of, any state or country in which such activity would be unlawful. A prospective purchaser in the Tigertail Condominium shall not rely on any registrations with respect to the Bayshore Condominium. Stated square footages and dimensions are measured to the exterior boundaries of the exterior walls and the centerline of interior demising walls and in fact vary from the square footage and dimensions that would be determined by using the description and definition of the "Unit" set forth in the Declaration (which generally only includes the interior airspace between the perimeter walls and excludes all interior structural components and other common elements). This method is generally used in sales materials and is provided to allow a prospective buyer to compare the Units with units in other condominium projects that utilize the same method. Measurements of rooms set forth on this floor plan are generally taken at the farthest points of each given room (as if the room were a perfect rectangle), without regard for any cutouts or variations. Accordingly, the area of the actual room will typically be smaller than the product obtained by multiplying the stated length and width. All dimensions are estimates which will vary with actual construction, and all floor plans, specifications and other development plans are subject to change and will not necessarily accurately reflect the final plans and specifications for the development. All depictions of furniture, appliances, counters, soffits, floor coverings and other matters of detail, including, without limitation, items of finish and decoration, are conceptual only and are not necessarily included in each residence. Furnishings are only included if and to the extent provided in your purchase agreement. The project graphics, renderings and text provided herein are copyrighted works owned by the Developer. All rights reserved. Unauthorized reproduction, display or other dissemination of such materials is strictly prohibited and constitutes copyright infringement. No real estate broker is authorized to make any representations or other statements regarding the project, and no agreements with, deposits paid to or other arrangements made with any real estate broker are or shall be binding on the Developer. 🏠

Mr. C Residences | Tigertail

HIGHLIGHTS

**3 Bedrooms**  
**3 Bathrooms**  
**Powder Room**

INDOOR AREA

**1811 ft<sup>2</sup>**  
**168 m<sup>2</sup>**

OUTDOOR LIVING

**438 ft<sup>2</sup>**  
**40 m<sup>2</sup>**

TOTAL AREA

**2249 ft<sup>2</sup>**  
**208 m<sup>2</sup>**

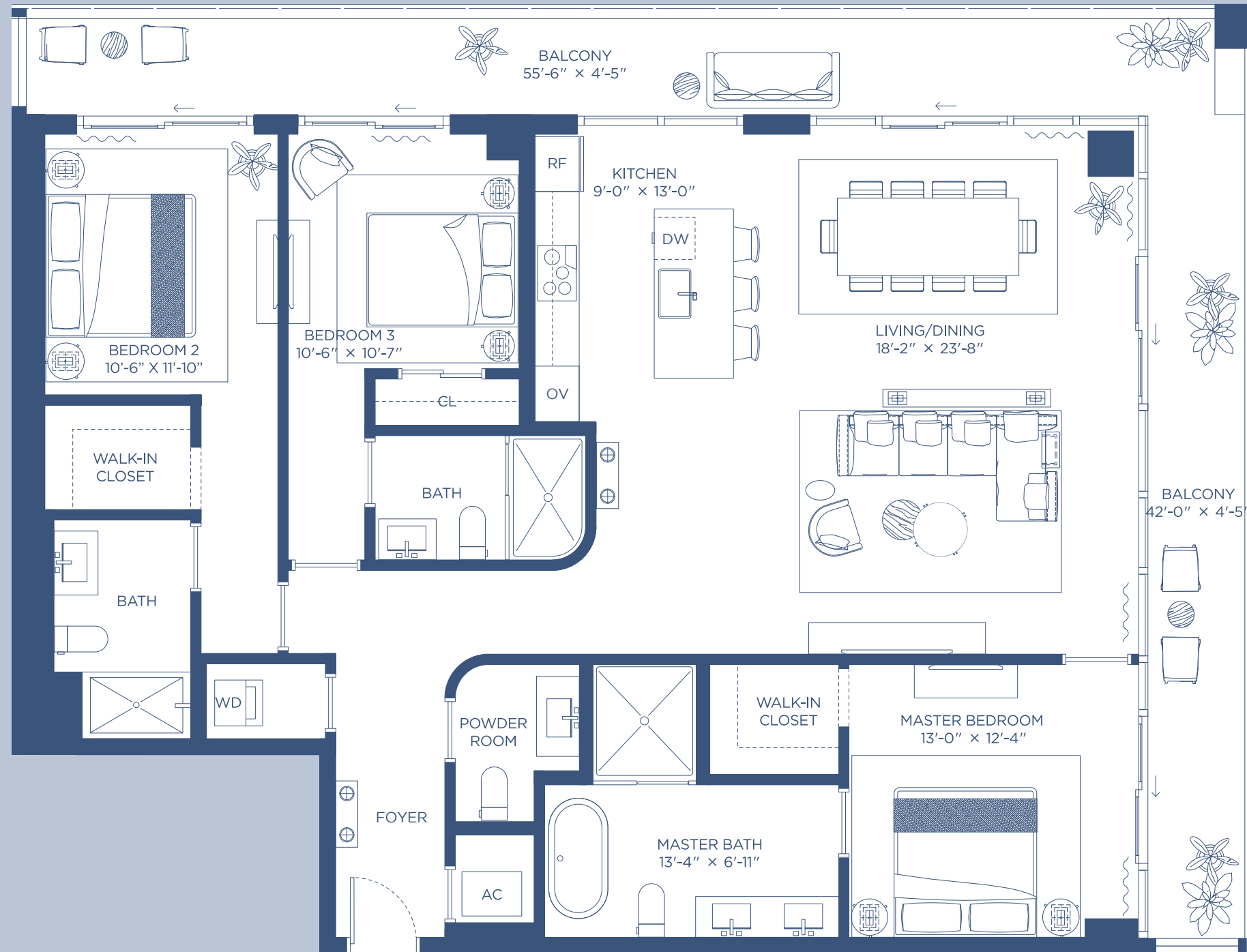

Exclusive Sales and Marketing by  
Douglas Elliman Development Marketing

Stated square footages and dimensions are measured to the exterior boundaries of the exterior walls and the centerline of interior demising walls and in fact vary from the square footage and dimensions that would be determined by using the description and definition of the "Unit" set forth in the Declaration (which generally only includes the interior airspace between the perimeter walls and excludes all interior structural components and other common elements). This method is generally used in sales materials and is provided to allow a prospective buyer to compare the Units with units in other condominium projects that utilize the same method. Measurements of rooms set forth on this floor plan are generally taken at the farthest points of each given room (as if the room were a perfect rectangle), without regard for any cutouts or variations. Accordingly, the area of the actual room will typically be smaller than the product obtained by multiplying the stated length and width. All dimensions are estimates which will vary with actual construction, and all floor plans, specifications and other development plans are subject to change and will not necessarily accurately reflect the final plans and specifications for the development.

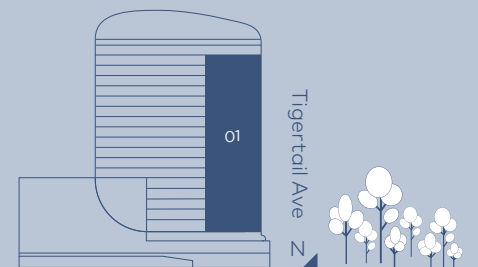
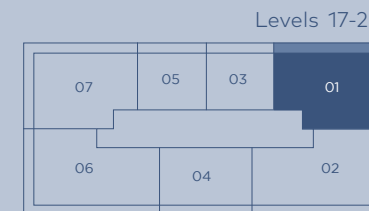
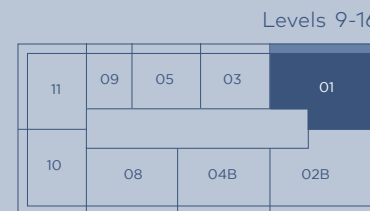
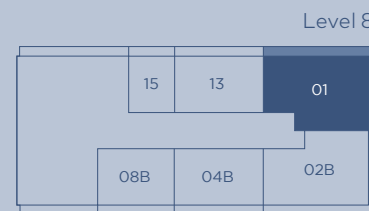
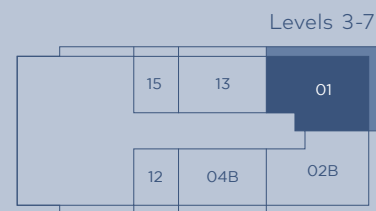

RESIDENCE  
**02B**  
LEVELS 3-16



**COME HOME TO MR. C**



Mr. C  
**RESIDENCES**  
COCONUT GROVE, FL

BY  
IGNAZIO  
AND  
MAGGIO  
CIPRIANI

**Exclusive Sales and Marketing by Douglas Elliman Development Marketing**

This project is being developed by CG Summer Investments, LP, a Delaware limited partnership ("Developer"), which has a limited right to use the trademarked names and logos of Mr. C. DEVELOPER AND ITS AFFILIATES ARE SEPARATE LEGAL ENTITIES FROM MR. C, AND MR. C IS NOT RESPONSIBLE FOR ANY OF THE CONTENT CONTAINED HEREIN. Any and all statements, disclosures and/or representations shall be deemed made by Developer, and you agree to look solely to Developer with respect to any and all matters relating to the sales and marketing and/or development of the project. ORAL REPRESENTATIONS CANNOT BE RELIED UPON AS CORRECTLY STATING THE REPRESENTATIONS OF THE DEVELOPER. FOR CORRECT REPRESENTATIONS, MAKE REFERENCE TO THIS BROCHURE AND TO THE DOCUMENTS REQUIRED BY SECTION 718.503, FLORIDA STATUTES, TO BE FURNISHED BY A DEVELOPER TO A BUYER OR LESSEE. These materials are not intended to be an offer to sell, or solicitation to buy a unit in the condominium. Such an offering shall only be made pursuant to the prospectus (offering circular) for the condominium and no statements should be relied upon unless made in the prospectus or in the applicable purchase agreement. WARNING: THE CALIFORNIA DEPARTMENT OF REAL ESTATE HAS NOT INSPECTED, EXAMINED, OR QUALIFIED THIS OFFERING. These materials are not intended to be an offer to sell, or solicitation to buy a unit in either of the condominiums described herein. Such an offering shall only be made pursuant to the prospectus (offering circular) for the applicable condominium and no statements should be relied upon unless made in the applicable prospectus or in the applicable purchase agreement. In no event shall any solicitation, offer or sale of a unit in the applicable condominium be made in, or to residents of, any state or country in which such activity would be unlawful. With respect to the 2678 Tigertail Condominium (the "Tigertail Condominium"), please note that the Tigertail Condominium is not currently registered in any state other than Florida and in no event shall any solicitation, offer or sale of a unit in the Tigertail Condominium be made in, or to residents of, any state or country in which such activity would be unlawful. A prospective purchaser in the Tigertail Condominium shall not rely on any registrations with respect to the Bayshore Condominium. Stated square footages and dimensions are measured to the exterior boundaries of the exterior walls and the centerline of interior demising walls and in fact vary from the square footage and dimensions that would be determined by using the description and definition of the "Unit" set forth in the Declaration (which generally only includes the interior airspace between the perimeter walls and excludes all interior structural components and other common elements). This method is generally used in sales materials and is provided to allow a prospective buyer to compare the Units with units in other condominium projects that utilize the same method. Measurements of rooms set forth on this floor plan are generally taken at the farthest points of each given room (as if the room were a perfect rectangle), without regard for any cutouts or variations. Accordingly, the area of the actual room will typically be smaller than the product obtained by multiplying the stated length and width. All dimensions are estimates which will vary with actual construction, and all floor plans, specifications and other development plans are subject to change and will not necessarily accurately reflect the final plans and specifications for the development. All depictions of furniture, appliances, counters, soffits, floor coverings and other matters of detail, including, without limitation, items of finish and decoration, are conceptual only and are not necessarily included in each residence. Furnishings are only included if and to the extent provided in your purchase agreement. The project graphics, renderings and text provided herein are copyrighted works owned by the Developer. All rights reserved. Unauthorized reproduction, display or other dissemination of such materials is strictly prohibited and constitutes copyright infringement. No real estate broker is authorized to make any representations or other statements regarding the project, and no agreements with, deposits paid to or other arrangements made with any real estate broker are or shall be binding on the Developer. 🏠

**Mr. C Residences | Tigertail**

HIGHLIGHTS

**3 Bedrooms**  
**3 Bathrooms**  
**Powder Room**

INDOOR AREA

**1761 ft<sup>2</sup>**  
**164 m<sup>2</sup>**

OUTDOOR LIVING

**438 ft<sup>2</sup>**  
**40 m<sup>2</sup>**

TOTAL AREA

**2199 ft<sup>2</sup>**  
**204 m<sup>2</sup>**

RESIDENCE  
**02B**

LEVELS 3-16

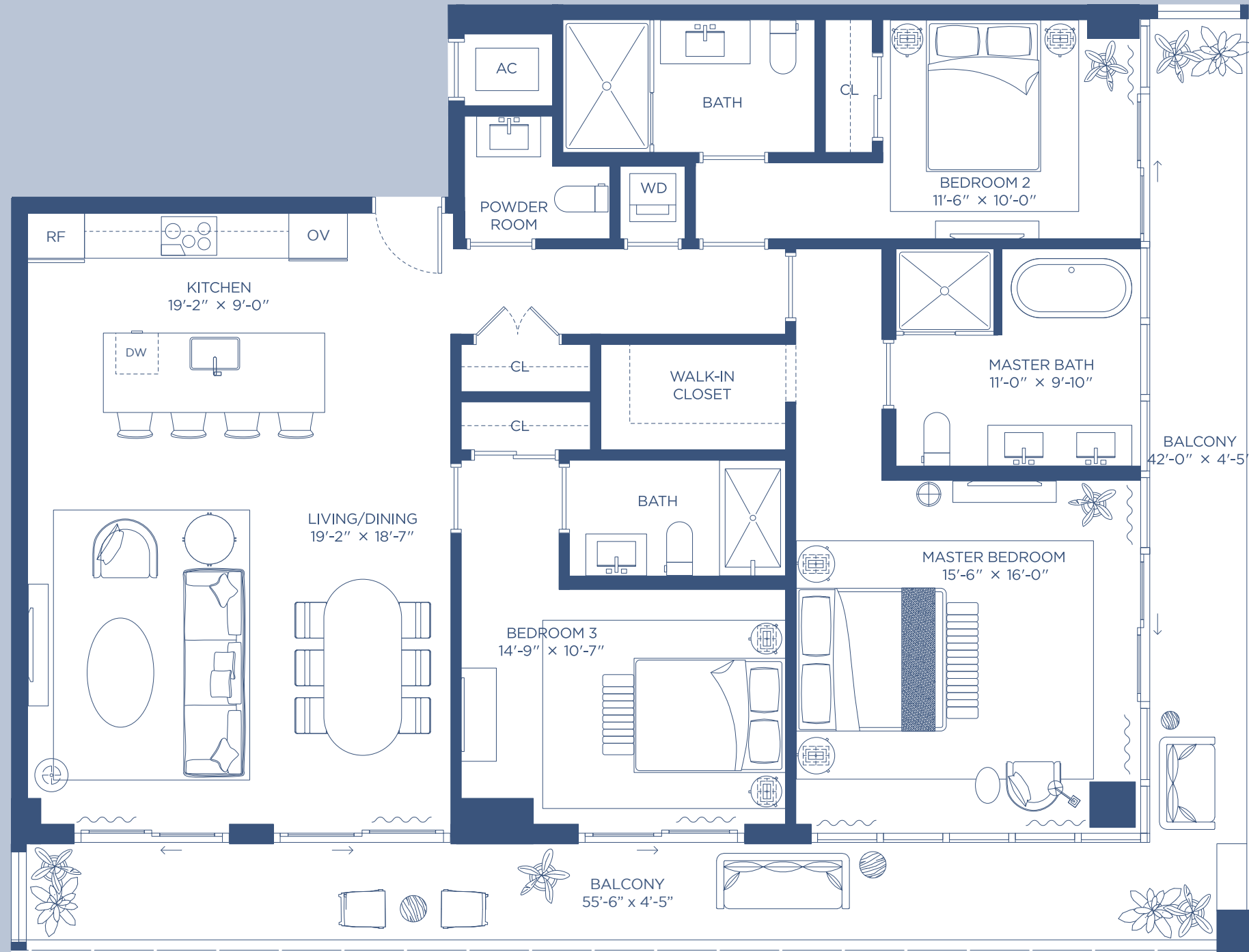

Exclusive Sales and Marketing by Douglas Elliman Development Marketing

Stated square footages and dimensions are measured to the exterior boundaries of the exterior walls and the centerline of interior demising walls and in fact vary from the square footage and dimensions that would be determined by using the description and definition of the "Unit" set forth in the Declaration (which generally only includes the interior airspace between the perimeter walls and excludes all interior structural components and other common elements). This method is generally used in sales materials and is provided to allow a prospective buyer to compare the Units with units in other condominium projects that utilize the same method. Measurements of rooms set forth on this floor plan are generally taken at the farthest points of each given room (as if the room were a perfect rectangle), without regard for any cutouts or variations. Accordingly, the area of the actual room will typically be smaller than the product obtained by multiplying the stated length and width. All dimensions are estimates which will vary with actual construction, and all floor plans, specifications and other development plans are subject to change and will not necessarily accurately reflect the final plans and specifications for the development.

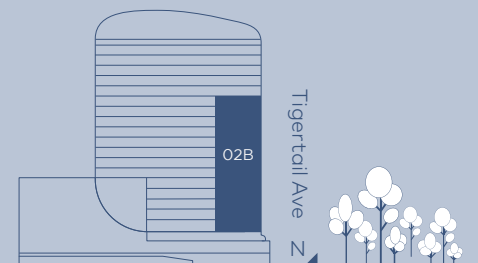
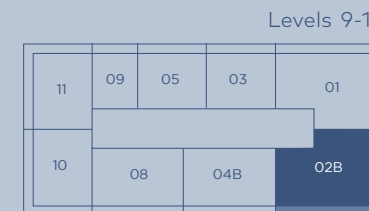
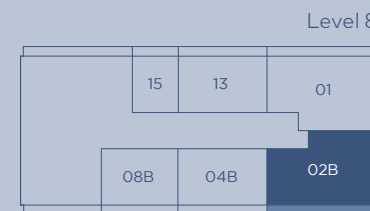
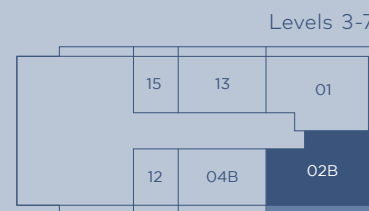

RESIDENCE

04B

LEVELS 3-16



COME HOME TO MR. C



Mr. C

RESIDENCES

COCONUT GROVE, FL

BY  
IGNAZIO  
AND  
MAGGIO  
CIPRIANI

**Exclusive Sales and Marketing by Douglas Elliman Development Marketing**

This project is being developed by CG Summer Investments, LP, a Delaware limited partnership ("Developer"), which has a limited right to use the trademarked names and logos of Mr. C. DEVELOPER AND ITS AFFILIATES ARE SEPARATE LEGAL ENTITIES FROM MR. C, AND MR. C IS NOT RESPONSIBLE FOR ANY OF THE CONTENT CONTAINED HEREIN. Any and all statements, disclosures and/or representations shall be deemed made by Developer, and you agree to look solely to Developer with respect to any and all matters relating to the sales and marketing and/or development of the project. ORAL REPRESENTATIONS CANNOT BE RELIED UPON AS CORRECTLY STATING THE REPRESENTATIONS OF THE DEVELOPER. FOR CORRECT REPRESENTATIONS, MAKE REFERENCE TO THIS BROCHURE AND TO THE DOCUMENTS REQUIRED BY SECTION 718.503, FLORIDA STATUTES, TO BE FURNISHED BY A DEVELOPER TO A BUYER OR LESSEE. These materials are not intended to be an offer to sell, or solicitation to buy a unit in the condominium. Such an offering shall only be made pursuant to the prospectus (offering circular) for the condominium and no statements should be relied upon unless made in the prospectus or in the applicable purchase agreement. WARNING: THE CALIFORNIA DEPARTMENT OF REAL ESTATE HAS NOT INSPECTED, EXAMINED, OR QUALIFIED THIS OFFERING. These materials are not intended to be an offer to sell, or solicitation to buy a unit in either of the condominiums described herein. Such an offering shall only be made pursuant to the prospectus (offering circular) for the applicable condominium and no statements should be relied upon unless made in the applicable prospectus or in the applicable purchase agreement. In no event shall any solicitation, offer or sale of a unit in the applicable condominium be made in, or to residents of, any state or country in which such activity would be unlawful. With respect to the 2678 Tigertail Condominium (the "Tigertail Condominium"), please note that the Tigertail Condominium is not currently registered in any state other than Florida and in no event shall any solicitation, offer or sale of a unit in the Tigertail Condominium be made in, or to residents of, any state or country in which such activity would be unlawful. A prospective purchaser in the Tigertail Condominium shall not rely on any registrations with respect to the Bayshore Condominium. Stated square footages and dimensions are measured to the exterior boundaries of the exterior walls and the centerline of interior demising walls and in fact vary from the square footage and dimensions that would be determined by using the description and definition of the "Unit" set forth in the Declaration (which generally only includes the interior airspace between the perimeter walls and excludes all interior structural components and other common elements). This method is generally used in sales materials and is provided to allow a prospective buyer to compare the Units with units in other condominium projects that utilize the same method. Measurements of rooms set forth on this floor plan are generally taken at the farthest points of each given room (as if the room were a perfect rectangle), without regard for any cutouts or variations. Accordingly, the area of the actual room will typically be smaller than the product obtained by multiplying the stated length and width. All dimensions are estimates which will vary with actual construction, and all floor plans, specifications and other development plans are subject to change and will not necessarily accurately reflect the final plans and specifications for the development. All depictions of furniture, appliances, counters, soffits, floor coverings and other matters of detail, including, without limitation, items of finish and decoration, are conceptual only and are not necessarily included in each residence. Furnishings are only included if and to the extent provided in your purchase agreement. The project graphics, renderings and text provided herein are copyrighted works owned by the Developer. All rights reserved. Unauthorized reproduction, display or other dissemination of such materials is strictly prohibited and constitutes copyright infringement. No real estate broker is authorized to make any representations or other statements regarding the project, and no agreements with, deposits paid to or other arrangements made with any real estate broker are or shall be binding on the Developer. 🏠

Mr. C Residences | Tigertail

HIGHLIGHTS

**2 Bedrooms**  
**2 Bathrooms**  
**Powder Room**

INDOOR AREA

**1310 ft<sup>2</sup>**  
**122 m<sup>2</sup>**

OUTDOOR LIVING

**195 ft<sup>2</sup>**  
**18 m<sup>2</sup>**

TOTAL AREA

**1505 ft<sup>2</sup>**  
**140 m<sup>2</sup>**

RESIDENCE  
**04B**

LEVELS 3-16

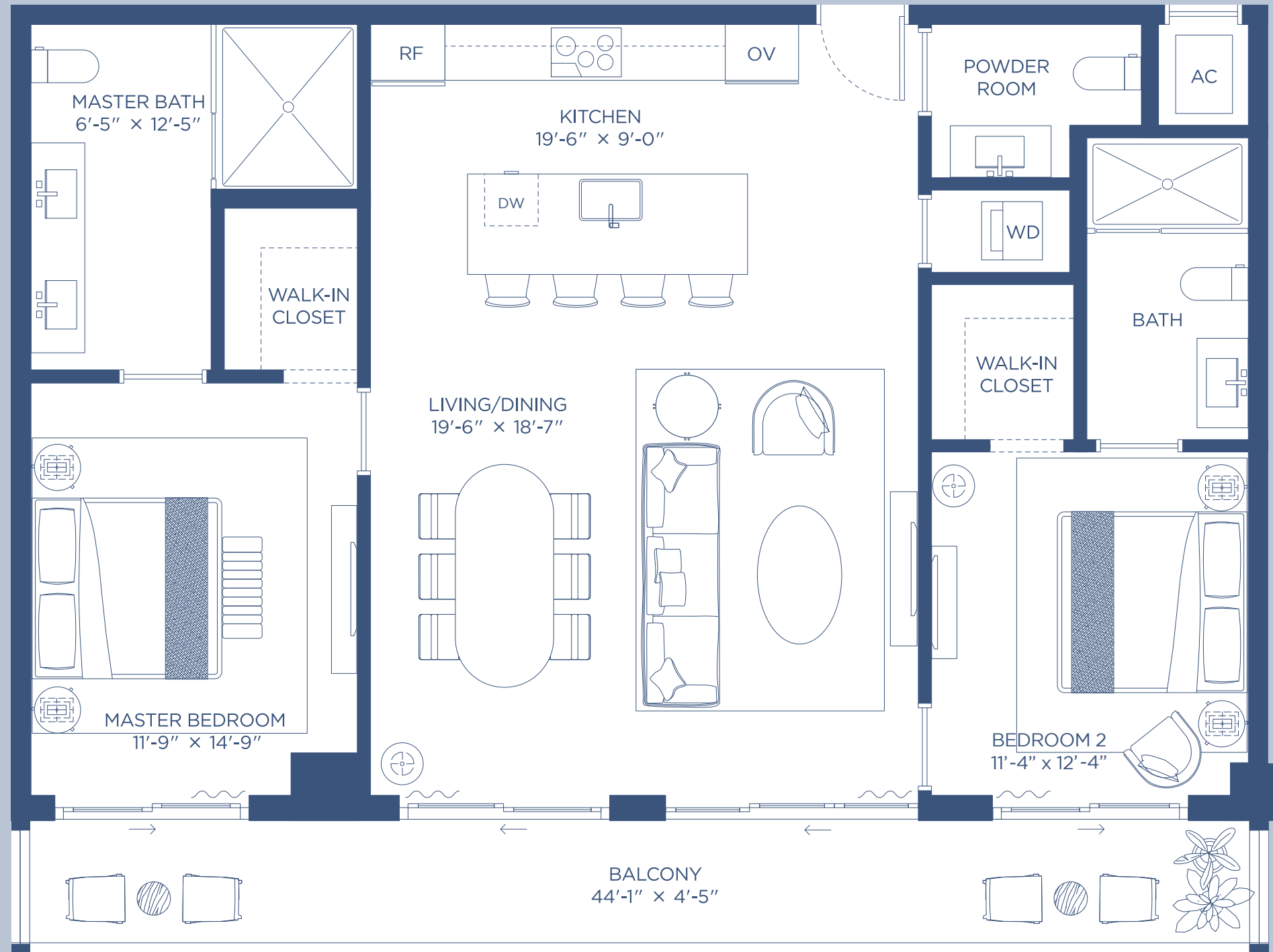

Exclusive Sales and Marketing by Douglas Elliman Development Marketing

Stated square footages and dimensions are measured to the exterior boundaries of the exterior walls and the centerline of interior demising walls and in fact vary from the square footage and dimensions that would be determined by using the description and definition of the "Unit" set forth in the Declaration (which generally only includes the interior airspace between the perimeter walls and excludes all interior structural components and other common elements). This method is generally used in sales materials and is provided to allow a prospective buyer to compare the Units with units in other condominium projects that utilize the same method. Measurements of rooms set forth on this floor plan are generally taken at the farthest points of each given room (as if the room were a perfect rectangle), without regard for any cutouts or variations. Accordingly, the area of the actual room will typically be smaller than the product obtained by multiplying the stated length and width. All dimensions are estimates which will vary with actual construction, and all floor plans, specifications and other development plans are subject to change and will not necessarily accurately reflect the final plans and specifications for the development.

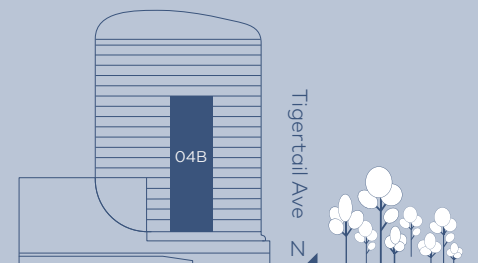
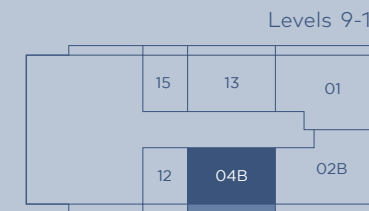
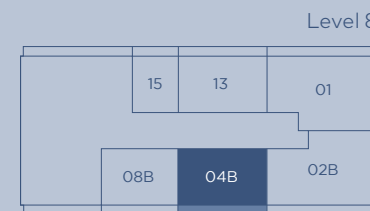
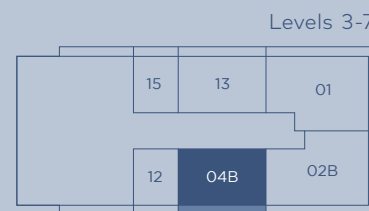

RESIDENCE

03

LEVELS 9-20



COME HOME TO MR. C



Mr. C

RESIDENCES

COCONUT GROVE, FL

BY  
IGNAZIO  
AND  
MAGGIO  
CIPRIANI

**Exclusive Sales and Marketing by Douglas Elliman Development Marketing**

This project is being developed by CG Summer Investments, LP, a Delaware limited partnership ("Developer"), which has a limited right to use the trademarked names and logos of Mr. C. DEVELOPER AND ITS AFFILIATES ARE SEPARATE LEGAL ENTITIES FROM MR. C, AND MR. C IS NOT RESPONSIBLE FOR ANY OF THE CONTENT CONTAINED HEREIN. Any and all statements, disclosures and/or representations shall be deemed made by Developer, and you agree to look solely to Developer with respect to any and all matters relating to the sales and marketing and/or development of the project. ORAL REPRESENTATIONS CANNOT BE RELIED UPON AS CORRECTLY STATING THE REPRESENTATIONS OF THE DEVELOPER. FOR CORRECT REPRESENTATIONS, MAKE REFERENCE TO THIS BROCHURE AND TO THE DOCUMENTS REQUIRED BY SECTION 718.503, FLORIDA STATUTES, TO BE FURNISHED BY A DEVELOPER TO A BUYER OR LESSEE. These materials are not intended to be an offer to sell, or solicitation to buy a unit in the condominium. Such an offering shall only be made pursuant to the prospectus (offering circular) for the condominium and no statements should be relied upon unless made in the prospectus or in the applicable purchase agreement. WARNING: THE CALIFORNIA DEPARTMENT OF REAL ESTATE HAS NOT INSPECTED, EXAMINED, OR QUALIFIED THIS OFFERING. These materials are not intended to be an offer to sell, or solicitation to buy a unit in either of the condominiums described herein. Such an offering shall only be made pursuant to the prospectus (offering circular) for the applicable condominium and no statements should be relied upon unless made in the applicable prospectus or in the applicable purchase agreement. In no event shall any solicitation, offer or sale of a unit in the applicable condominium be made in, or to residents of, any state or country in which such activity would be unlawful. With respect to the 2678 Tigertail Condominium (the "Tigertail Condominium"), please note that the Tigertail Condominium is not currently registered in any state other than Florida and in no event shall any solicitation, offer or sale of a unit in the Tigertail Condominium be made in, or to residents of, any state or country in which such activity would be unlawful. A prospective purchaser in the Tigertail Condominium shall not rely on any registrations with respect to the Bayshore Condominium. Stated square footages and dimensions are measured to the exterior boundaries of the exterior walls and the centerline of interior demising walls and in fact vary from the square footage and dimensions that would be determined by using the description and definition of the "Unit" set forth in the Declaration (which generally only includes the interior airspace between the perimeter walls and excludes all interior structural components and other common elements). This method is generally used in sales materials and is provided to allow a prospective buyer to compare the Units with units in other condominium projects that utilize the same method. Measurements of rooms set forth on this floor plan are generally taken at the farthest points of each given room (as if the room were a perfect rectangle), without regard for any cutouts or variations. Accordingly, the area of the actual room will typically be smaller than the product obtained by multiplying the stated length and width. All dimensions are estimates which will vary with actual construction, and all floor plans, specifications and other development plans are subject to change and will not necessarily accurately reflect the final plans and specifications for the development. All depictions of furniture, appliances, counters, soffits, floor coverings and other matters of detail, including, without limitation, items of finish and decoration, are conceptual only and are not necessarily included in each residence. Furnishings are only included if and to the extent provided in your purchase agreement. The project graphics, renderings and text provided herein are copyrighted works owned by the Developer. All rights reserved. Unauthorized reproduction, display or other dissemination of such materials is strictly prohibited and constitutes copyright infringement. No real estate broker is authorized to make any representations or other statements regarding the project, and no agreements with, deposits paid to or other arrangements made with any real estate broker are or shall be binding on the Developer. 🏠

Mr. C Residences | Tigertail

**HIGHLIGHTS**  
**2 Bedrooms**  
**2 Bathrooms**

**INDOOR AREA**  
**976 ft<sup>2</sup>**  
**91 m<sup>2</sup>**

**OUTDOOR LIVING**  
**147 ft<sup>2</sup>**  
**14 m<sup>2</sup>**

**TOTAL AREA**  
**1123 ft<sup>2</sup>**  
**105 m<sup>2</sup>**

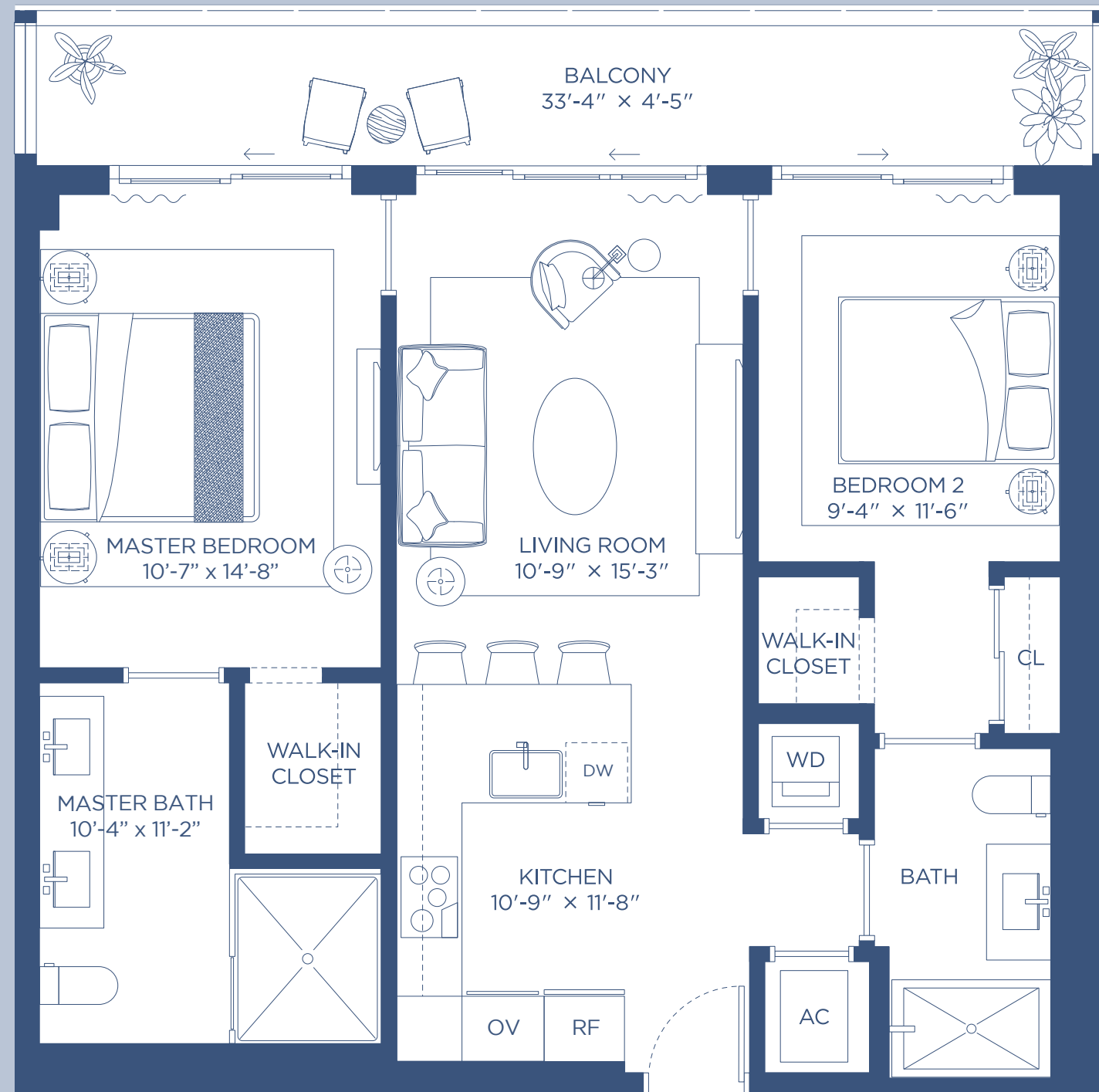

Exclusive Sales and Marketing by Douglas Elliman Development Marketing

Stated square footages and dimensions are measured to the exterior boundaries of the exterior walls and the centerline of interior demising walls and in fact vary from the square footage and dimensions that would be determined by using the description and definition of the "Unit" set forth in the Declaration (which generally only includes the interior airspace between the perimeter walls and excludes all interior structural components and other common elements). This method is generally used in sales materials and is provided to allow a prospective buyer to compare the Units with units in other condominium projects that utilize the same method. Measurements of rooms set forth on this floor plan are generally taken at the farthest points of each given room (as if the room were a perfect rectangle), without regard for any cutouts or variations. Accordingly, the area of the actual room will typically be smaller than the product obtained by multiplying the stated length and width. All dimensions are estimates which will vary with actual construction, and all floor plans, specifications and other development plans are subject to change and will not necessarily accurately reflect the final plans and specifications for the development.

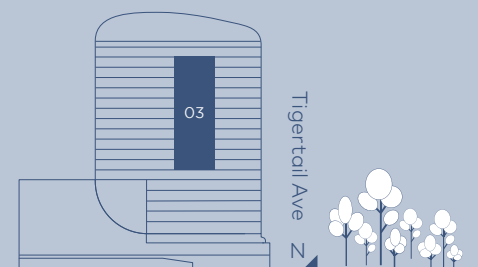
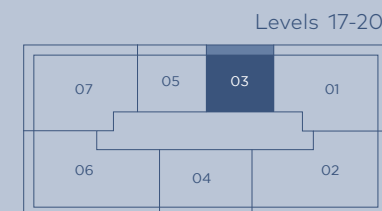
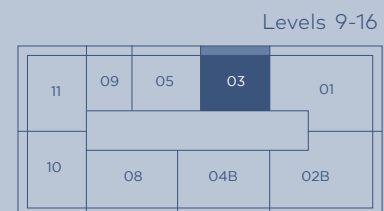



RESIDENCE

05

LEVELS 9-20



COME HOME TO MR. C



Mr. C

RESIDENCES

COCONUT GROVE, FL

BY  
IGNAZIO  
AND  
MAGGIO  
CIPRIANI

**Exclusive Sales and Marketing by Douglas Elliman Development Marketing**

This project is being developed by CG Summer Investments, LP, a Delaware limited partnership ("Developer"), which has a limited right to use the trademarked names and logos of Mr. C. DEVELOPER AND ITS AFFILIATES ARE SEPARATE LEGAL ENTITIES FROM MR. C, AND MR. C IS NOT RESPONSIBLE FOR ANY OF THE CONTENT CONTAINED HEREIN. Any and all statements, disclosures and/or representations shall be deemed made by Developer, and you agree to look solely to Developer with respect to any and all matters relating to the sales and marketing and/or development of the project. ORAL REPRESENTATIONS CANNOT BE RELIED UPON AS CORRECTLY STATING THE REPRESENTATIONS OF THE DEVELOPER. FOR CORRECT REPRESENTATIONS, MAKE REFERENCE TO THIS BROCHURE AND TO THE DOCUMENTS REQUIRED BY SECTION 718.503, FLORIDA STATUTES, TO BE FURNISHED BY A DEVELOPER TO A BUYER OR LESSEE. These materials are not intended to be an offer to sell, or solicitation to buy a unit in the condominium. Such an offering shall only be made pursuant to the prospectus (offering circular) for the condominium and no statements should be relied upon unless made in the prospectus or in the applicable purchase agreement. WARNING: THE CALIFORNIA DEPARTMENT OF REAL ESTATE HAS NOT INSPECTED, EXAMINED, OR QUALIFIED THIS OFFERING. These materials are not intended to be an offer to sell, or solicitation to buy a unit in either of the condominiums described herein. Such an offering shall only be made pursuant to the prospectus (offering circular) for the applicable condominium and no statements should be relied upon unless made in the applicable prospectus or in the applicable purchase agreement. In no event shall any solicitation, offer or sale of a unit in the applicable condominium be made in, or to residents of, any state or country in which such activity would be unlawful. With respect to the 2678 Tigertail Condominium (the "Tigertail Condominium"), please note that the Tigertail Condominium is not currently registered in any state other than Florida and in no event shall any solicitation, offer or sale of a unit in the Tigertail Condominium be made in, or to residents of, any state or country in which such activity would be unlawful. A prospective purchaser in the Tigertail Condominium shall not rely on any registrations with respect to the Bayshore Condominium. Stated square footages and dimensions are measured to the exterior boundaries of the exterior walls and the centerline of interior demising walls and in fact vary from the square footage and dimensions that would be determined by using the description and definition of the "Unit" set forth in the Declaration (which generally only includes the interior airspace between the perimeter walls and excludes all interior structural components and other common elements). This method is generally used in sales materials and is provided to allow a prospective buyer to compare the Units with units in other condominium projects that utilize the same method. Measurements of rooms set forth on this floor plan are generally taken at the farthest points of each given room (as if the room were a perfect rectangle), without regard for any cutouts or variations. Accordingly, the area of the actual room will typically be smaller than the product obtained by multiplying the stated length and width. All dimensions are estimates which will vary with actual construction, and all floor plans, specifications and other development plans are subject to change and will not necessarily accurately reflect the final plans and specifications for the development. All depictions of furniture, appliances, counters, soffits, floor coverings and other matters of detail, including, without limitation, items of finish and decoration, are conceptual only and are not necessarily included in each residence. Furnishings are only included if and to the extent provided in your purchase agreement. The project graphics, renderings and text provided herein are copyrighted works owned by the Developer. All rights reserved. Unauthorized reproduction, display or other dissemination of such materials is strictly prohibited and constitutes copyright infringement. No real estate broker is authorized to make any representations or other statements regarding the project, and no agreements with, deposits paid to or other arrangements made with any real estate broker are or shall be binding on the Developer. 🏠

Mr. C Residences | Tigertail

HIGHLIGHTS

**2 Bedrooms**  
**2 Bathrooms**

INDOOR AREA

**981 ft<sup>2</sup>**  
**91 m<sup>2</sup>**

OUTDOOR LIVING

**147 ft<sup>2</sup>**  
**14 m<sup>2</sup>**

TOTAL AREA

**1128 ft<sup>2</sup>**  
**105 m<sup>2</sup>**



Exclusive Sales and Marketing by Douglas Elliman Development Marketing

Stated square footages and dimensions are measured to the exterior boundaries of the exterior walls and the centerline of interior demising walls and in fact vary from the square footage and dimensions that would be determined by using the description and definition of the "Unit" set forth in the Declaration (which generally only includes the interior airspace between the perimeter walls and excludes all interior structural components and other common elements). This method is generally used in sales materials and is provided to allow a prospective buyer to compare the Units with units in other condominium projects that utilize the same method. Measurements of rooms set forth on this floor plan are generally taken at the farthest points of each given room (as if the room were a perfect rectangle), without regard for any cutouts or variations. Accordingly, the area of the actual room will typically be smaller than the product obtained by multiplying the stated length and width. All dimensions are estimates which will vary with actual construction, and all floor plans, specifications and other development plans are subject to change and will not necessarily accurately reflect the final plans and specifications for the development.

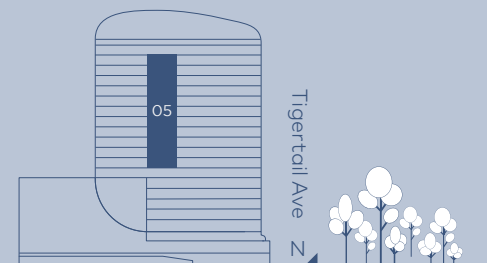
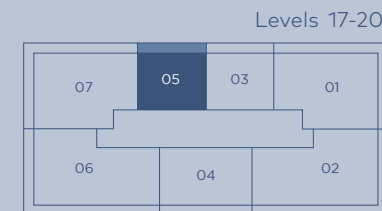
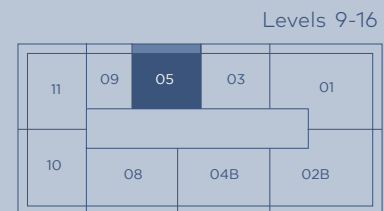

RESIDENCE

10

LEVELS 9-16



COME HOME TO MR. C



Mr. C

RESIDENCES

COCONUT GROVE, FL

BY  
IGNAZIO  
AND  
MAGGIO  
CIPRIANI

**Exclusive Sales and Marketing by Douglas Elliman Development Marketing**

This project is being developed by CG Summer Investments, LP, a Delaware limited partnership ("Developer"), which has a limited right to use the trademarked names and logos of Mr. C. DEVELOPER AND ITS AFFILIATES ARE SEPARATE LEGAL ENTITIES FROM MR. C, AND MR. C IS NOT RESPONSIBLE FOR ANY OF THE CONTENT CONTAINED HEREIN. Any and all statements, disclosures and/or representations shall be deemed made by Developer, and you agree to look solely to Developer with respect to any and all matters relating to the sales and marketing and/or development of the project. ORAL REPRESENTATIONS CANNOT BE RELIED UPON AS CORRECTLY STATING THE REPRESENTATIONS OF THE DEVELOPER. FOR CORRECT REPRESENTATIONS, MAKE REFERENCE TO THIS BROCHURE AND TO THE DOCUMENTS REQUIRED BY SECTION 718.503, FLORIDA STATUTES, TO BE FURNISHED BY A DEVELOPER TO A BUYER OR LESSEE. These materials are not intended to be an offer to sell, or solicitation to buy a unit in the condominium. Such an offering shall only be made pursuant to the prospectus (offering circular) for the condominium and no statements should be relied upon unless made in the prospectus or in the applicable purchase agreement. WARNING: THE CALIFORNIA DEPARTMENT OF REAL ESTATE HAS NOT INSPECTED, EXAMINED, OR QUALIFIED THIS OFFERING. These materials are not intended to be an offer to sell, or solicitation to buy a unit in either of the condominiums described herein. Such an offering shall only be made pursuant to the prospectus (offering circular) for the applicable condominium and no statements should be relied upon unless made in the applicable prospectus or in the applicable purchase agreement. In no event shall any solicitation, offer or sale of a unit in the applicable condominium be made in, or to residents of, any state or country in which such activity would be unlawful. With respect to the 2678 Tigertail Condominium (the "Tigertail Condominium"), please note that the Tigertail Condominium is not currently registered in any state other than Florida and in no event shall any solicitation, offer or sale of a unit in the Tigertail Condominium be made in, or to residents of, any state or country in which such activity would be unlawful. A prospective purchaser in the Tigertail Condominium shall not rely on any registrations with respect to the Bayshore Condominium. Stated square footages and dimensions are measured to the exterior boundaries of the exterior walls and the centerline of interior demising walls and in fact vary from the square footage and dimensions that would be determined by using the description and definition of the "Unit" set forth in the Declaration (which generally only includes the interior airspace between the perimeter walls and excludes all interior structural components and other common elements). This method is generally used in sales materials and is provided to allow a prospective buyer to compare the Units with units in other condominium projects that utilize the same method. Measurements of rooms set forth on this floor plan are generally taken at the farthest points of each given room (as if the room were a perfect rectangle), without regard for any cutouts or variations. Accordingly, the area of the actual room will typically be smaller than the product obtained by multiplying the stated length and width. All dimensions are estimates which will vary with actual construction, and all floor plans, specifications and other development plans are subject to change and will not necessarily accurately reflect the final plans and specifications for the development. All depictions of furniture, appliances, counters, soffits, floor coverings and other matters of detail, including, without limitation, items of finish and decoration, are conceptual only and are not necessarily included in each residence. Furnishings are only included if and to the extent provided in your purchase agreement. The project graphics, renderings and text provided herein are copyrighted works owned by the Developer. All rights reserved. Unauthorized reproduction, display or other dissemination of such materials is strictly prohibited and constitutes copyright infringement. No real estate broker is authorized to make any representations or other statements regarding the project, and no agreements with, deposits paid to or other arrangements made with any real estate broker are or shall be binding on the Developer. 🏠

Mr. C Residences | Tigertail

**HIGHLIGHTS**  
2 Bedrooms  
2 Bathrooms  
Powder Room

**INDOOR AREA** 1110 ft<sup>2</sup>  
**OUTDOOR LIVING** 343 ft<sup>2</sup>  
**TOTAL AREA** 1453 ft<sup>2</sup>

**103 m<sup>2</sup>**  
**32 m<sup>2</sup>**  
**135 m<sup>2</sup>**

RESIDENCE  
**10**  
LEVELS 9-16

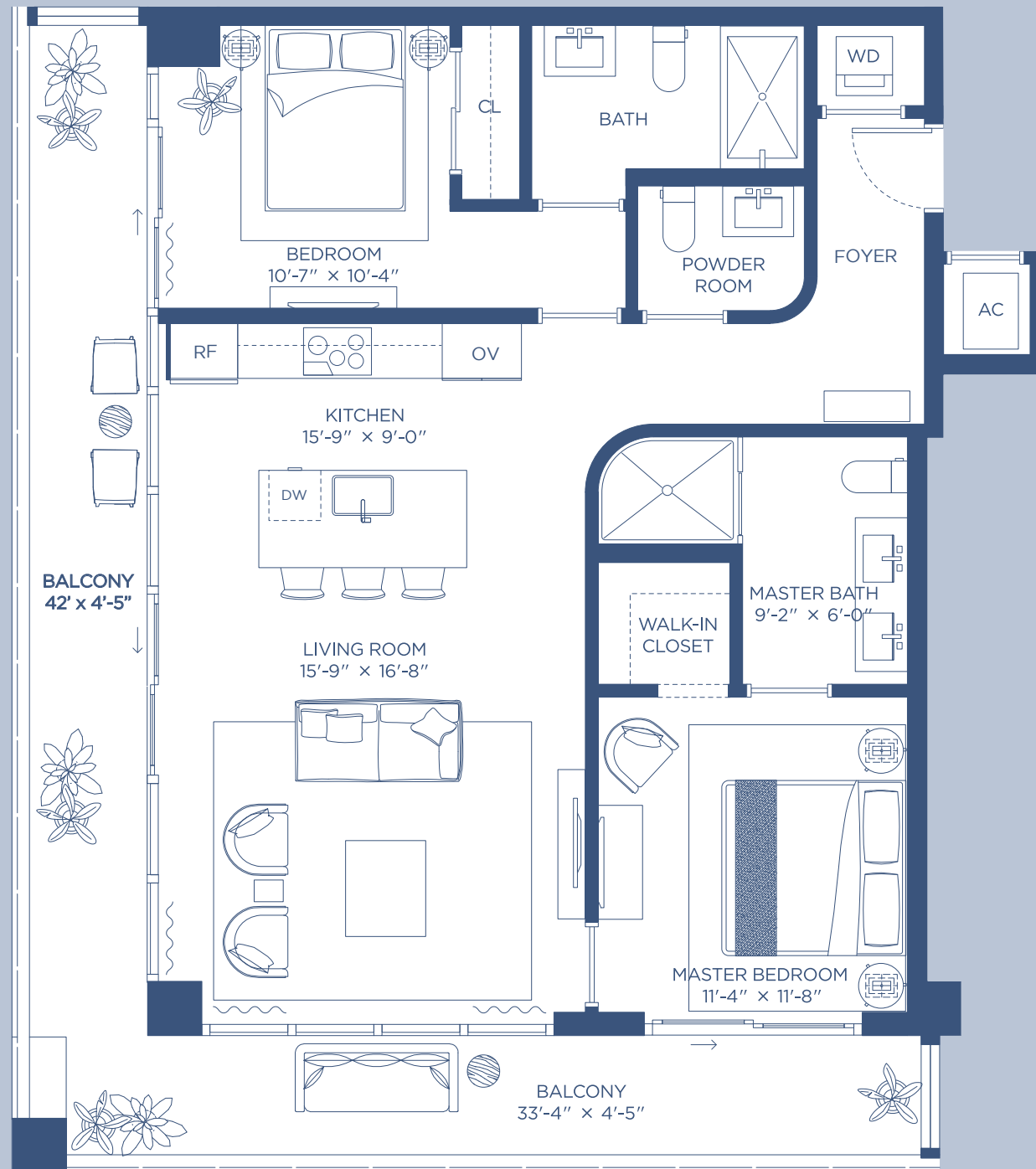

Exclusive Sales and Marketing by Douglas Elliman Development Marketing

Stated square footages and dimensions are measured to the exterior boundaries of the exterior walls and the centerline of interior demising walls and in fact vary from the square footage and dimensions that would be determined by using the description and definition of the "Unit" set forth in the Declaration (which generally only includes the interior airspace between the perimeter walls and excludes all interior structural components and other common elements). This method is generally used in sales materials and is provided to allow a prospective buyer to compare the Units with units in other condominium projects that utilize the same method. Measurements of rooms set forth on this floor plan are generally taken at the farthest points of each given room (as if the room were a perfect rectangle), without regard for any cutouts or variations. Accordingly, the area of the actual room will typically be smaller than the product obtained by multiplying the stated length and width. All dimensions are estimates which will vary with actual construction, and all floor plans, specifications and other development plans are subject to change and will not necessarily accurately reflect the final plans and specifications for the development.

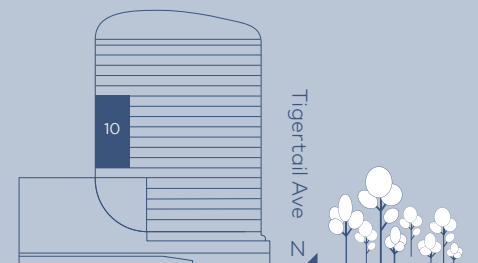
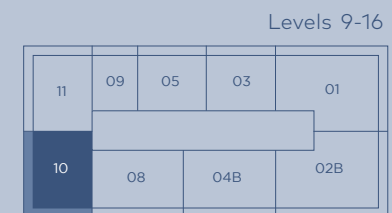

RESIDENCE

11

LEVELS 9-16



COME HOME TO MR. C



Mr. C

RESIDENCES

COCONUT GROVE, FL

BY  
IGNAZIO  
AND  
MAGGIO  
CIPRIANI

**Exclusive Sales and Marketing by Douglas Elliman Development Marketing**

This project is being developed by CG Summer Investments, LP, a Delaware limited partnership ("Developer"), which has a limited right to use the trademarked names and logos of Mr. C. DEVELOPER AND ITS AFFILIATES ARE SEPARATE LEGAL ENTITIES FROM MR. C, AND MR. C IS NOT RESPONSIBLE FOR ANY OF THE CONTENT CONTAINED HEREIN. Any and all statements, disclosures and/or representations shall be deemed made by Developer, and you agree to look solely to Developer with respect to any and all matters relating to the sales and marketing and/or development of the project. ORAL REPRESENTATIONS CANNOT BE RELIED UPON AS CORRECTLY STATING THE REPRESENTATIONS OF THE DEVELOPER. FOR CORRECT REPRESENTATIONS, MAKE REFERENCE TO THIS BROCHURE AND TO THE DOCUMENTS REQUIRED BY SECTION 718.503, FLORIDA STATUTES, TO BE FURNISHED BY A DEVELOPER TO A BUYER OR LESSEE. These materials are not intended to be an offer to sell, or solicitation to buy a unit in the condominium. Such an offering shall only be made pursuant to the prospectus (offering circular) for the condominium and no statements should be relied upon unless made in the prospectus or in the applicable purchase agreement. WARNING: THE CALIFORNIA DEPARTMENT OF REAL ESTATE HAS NOT INSPECTED, EXAMINED, OR QUALIFIED THIS OFFERING. These materials are not intended to be an offer to sell, or solicitation to buy a unit in either of the condominiums described herein. Such an offering shall only be made pursuant to the prospectus (offering circular) for the applicable condominium and no statements should be relied upon unless made in the applicable prospectus or in the applicable purchase agreement. In no event shall any solicitation, offer or sale of a unit in the applicable condominium be made in, or to residents of, any state or country in which such activity would be unlawful. With respect to the 2678 Tigertail Condominium (the "Tigertail Condominium"), please note that the Tigertail Condominium is not currently registered in any state other than Florida and in no event shall any solicitation, offer or sale of a unit in the Tigertail Condominium be made in, or to residents of, any state or country in which such activity would be unlawful. A prospective purchaser in the Tigertail Condominium shall not rely on any registrations with respect to the Bayshore Condominium. Stated square footages and dimensions are measured to the exterior boundaries of the exterior walls and the centerline of interior demising walls and in fact vary from the square footage and dimensions that would be determined by using the description and definition of the "Unit" set forth in the Declaration (which generally only includes the interior airspace between the perimeter walls and excludes all interior structural components and other common elements). This method is generally used in sales materials and is provided to allow a prospective buyer to compare the Units with units in other condominium projects that utilize the same method. Measurements of rooms set forth on this floor plan are generally taken at the farthest points of each given room (as if the room were a perfect rectangle), without regard for any cutouts or variations. Accordingly, the area of the actual room will typically be smaller than the product obtained by multiplying the stated length and width. All dimensions are estimates which will vary with actual construction, and all floor plans, specifications and other development plans are subject to change and will not necessarily accurately reflect the final plans and specifications for the development. All depictions of furniture, appliances, counters, soffits, floor coverings and other matters of detail, including, without limitation, items of finish and decoration, are conceptual only and are not necessarily included in each residence. Furnishings are only included if and to the extent provided in your purchase agreement. The project graphics, renderings and text provided herein are copyrighted works owned by the Developer. All rights reserved. Unauthorized reproduction, display or other dissemination of such materials is strictly prohibited and constitutes copyright infringement. No real estate broker is authorized to make any representations or other statements regarding the project, and no agreements with, deposits paid to or other arrangements made with any real estate broker are or shall be binding on the Developer. 🏠

Mr. C Residences | Tigertail

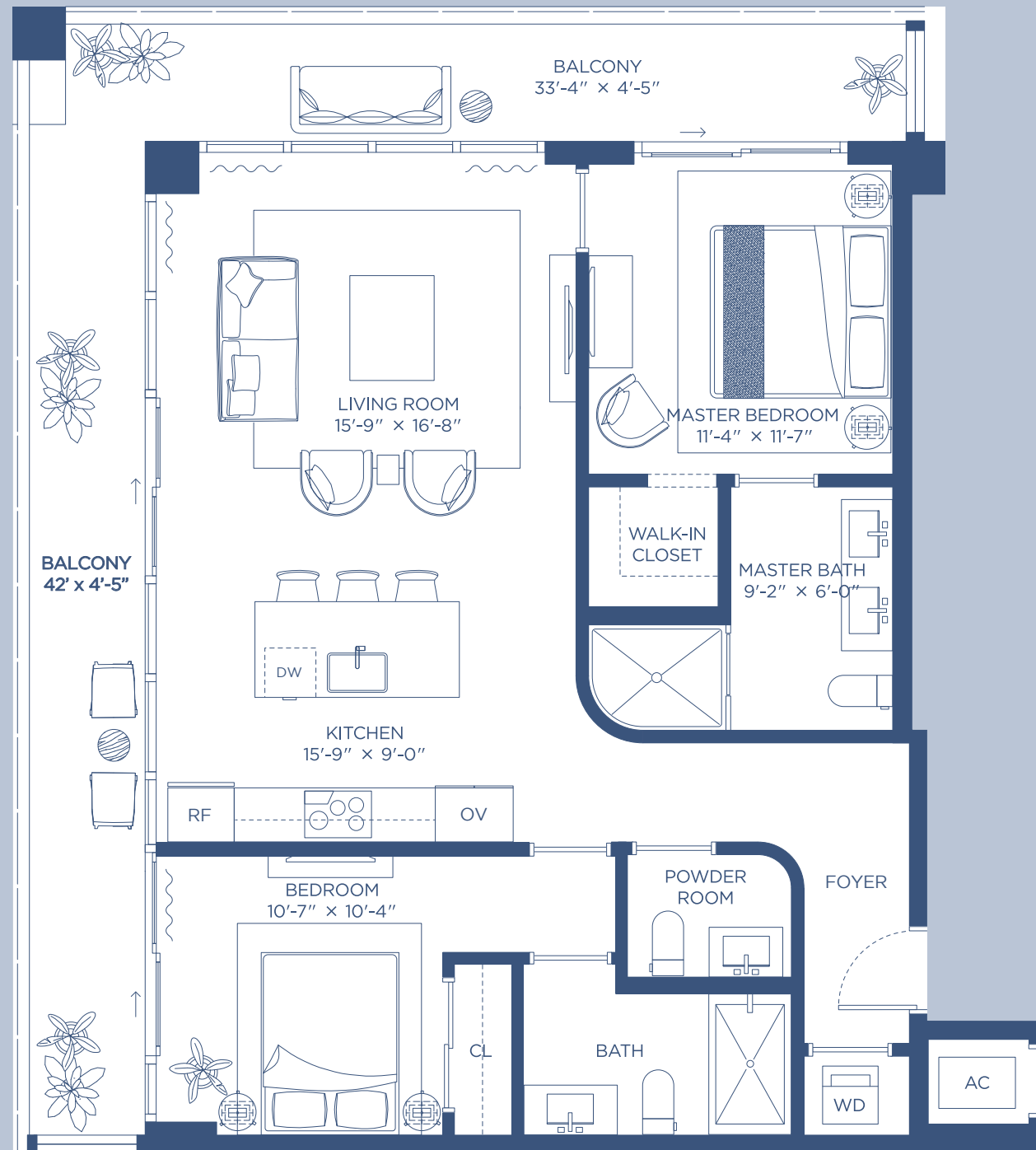

Exclusive Sales and Marketing by Douglas Elliman Development Marketing

Stated square footages and dimensions are measured to the exterior boundaries of the exterior walls and the centerline of interior demising walls and in fact vary from the square footage and dimensions that would be determined by using the description and definition of the "Unit" set forth in the Declaration (which generally only includes the interior airspace between the perimeter walls and excludes all interior structural components and other common elements). This method is generally used in sales materials and is provided to allow a prospective buyer to compare the Units with units in other condominium projects that utilize the same method. Measurements of rooms set forth on this floor plan are generally taken at the farthest points of each given room (as if the room were a perfect rectangle), without regard for any cutouts or variations. Accordingly, the area of the actual room will typically be smaller than the product obtained by multiplying the stated length and width. All dimensions are estimates which will vary with actual construction, and all floor plans, specifications and other development plans are subject to change and will not necessarily accurately reflect the final plans and specifications for the development.

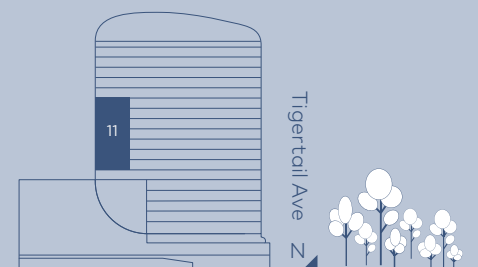
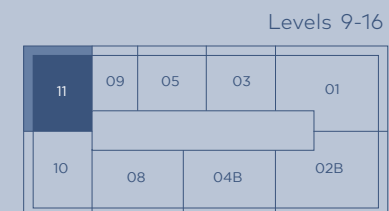

RESIDENCE

08

LEVELS 9-16



COME HOME TO MR. C



Mr. C

RESIDENCES

COCONUT GROVE, FL

BY  
IGNAZIO  
AND  
MAGGIO  
CIPRIANI

**Exclusive Sales and Marketing by Douglas Elliman Development Marketing**

This project is being developed by CG Summer Investments, LP, a Delaware limited partnership ("Developer"), which has a limited right to use the trademarked names and logos of Mr. C. DEVELOPER AND ITS AFFILIATES ARE SEPARATE LEGAL ENTITIES FROM MR. C, AND MR. C IS NOT RESPONSIBLE FOR ANY OF THE CONTENT CONTAINED HEREIN. Any and all statements, disclosures and/or representations shall be deemed made by Developer, and you agree to look solely to Developer with respect to any and all matters relating to the sales and marketing and/or development of the project. ORAL REPRESENTATIONS CANNOT BE RELIED UPON AS CORRECTLY STATING THE REPRESENTATIONS OF THE DEVELOPER. FOR CORRECT REPRESENTATIONS, MAKE REFERENCE TO THIS BROCHURE AND TO THE DOCUMENTS REQUIRED BY SECTION 718.503, FLORIDA STATUTES, TO BE FURNISHED BY A DEVELOPER TO A BUYER OR LESSEE. These materials are not intended to be an offer to sell, or solicitation to buy a unit in the condominium. Such an offering shall only be made pursuant to the prospectus (offering circular) for the condominium and no statements should be relied upon unless made in the prospectus or in the applicable purchase agreement. WARNING: THE CALIFORNIA DEPARTMENT OF REAL ESTATE HAS NOT INSPECTED, EXAMINED, OR QUALIFIED THIS OFFERING. These materials are not intended to be an offer to sell, or solicitation to buy a unit in either of the condominiums described herein. Such an offering shall only be made pursuant to the prospectus (offering circular) for the applicable condominium and no statements should be relied upon unless made in the applicable prospectus or in the applicable purchase agreement. In no event shall any solicitation, offer or sale of a unit in the applicable condominium be made in, or to residents of, any state or country in which such activity would be unlawful. With respect to the 2678 Tigertail Condominium (the "Tigertail Condominium"), please note that the Tigertail Condominium is not currently registered in any state other than Florida and in no event shall any solicitation, offer or sale of a unit in the Tigertail Condominium be made in, or to residents of, any state or country in which such activity would be unlawful. A prospective purchaser in the Tigertail Condominium shall not rely on any registrations with respect to the Bayshore Condominium. Stated square footages and dimensions are measured to the exterior boundaries of the exterior walls and the centerline of interior demising walls and in fact vary from the square footage and dimensions that would be determined by using the description and definition of the "Unit" set forth in the Declaration (which generally only includes the interior airspace between the perimeter walls and excludes all interior structural components and other common elements). This method is generally used in sales materials and is provided to allow a prospective buyer to compare the Units with units in other condominium projects that utilize the same method. Measurements of rooms set forth on this floor plan are generally taken at the farthest points of each given room (as if the room were a perfect rectangle), without regard for any cutouts or variations. Accordingly, the area of the actual room will typically be smaller than the product obtained by multiplying the stated length and width. All dimensions are estimates which will vary with actual construction, and all floor plans, specifications and other development plans are subject to change and will not necessarily accurately reflect the final plans and specifications for the development. All depictions of furniture, appliances, counters, soffits, floor coverings and other matters of detail, including, without limitation, items of finish and decoration, are conceptual only and are not necessarily included in each residence. Furnishings are only included if and to the extent provided in your purchase agreement. The project graphics, renderings and text provided herein are copyrighted works owned by the Developer. All rights reserved. Unauthorized reproduction, display or other dissemination of such materials is strictly prohibited and constitutes copyright infringement. No real estate broker is authorized to make any representations or other statements regarding the project, and no agreements with, deposits paid to or other arrangements made with any real estate broker are or shall be binding on the Developer. 🏠

Mr. C Residences | Tigertail

HIGHLIGHTS	INDOOR AREA	OUTDOOR LIVING	TOTAL AREA
2 Bedrooms	1279 ft <sup>2</sup>	197 ft <sup>2</sup>	1476 ft <sup>2</sup>
2 Bathrooms	119 m <sup>2</sup>	18 m <sup>2</sup>	137 m <sup>2</sup>
Powder Room			

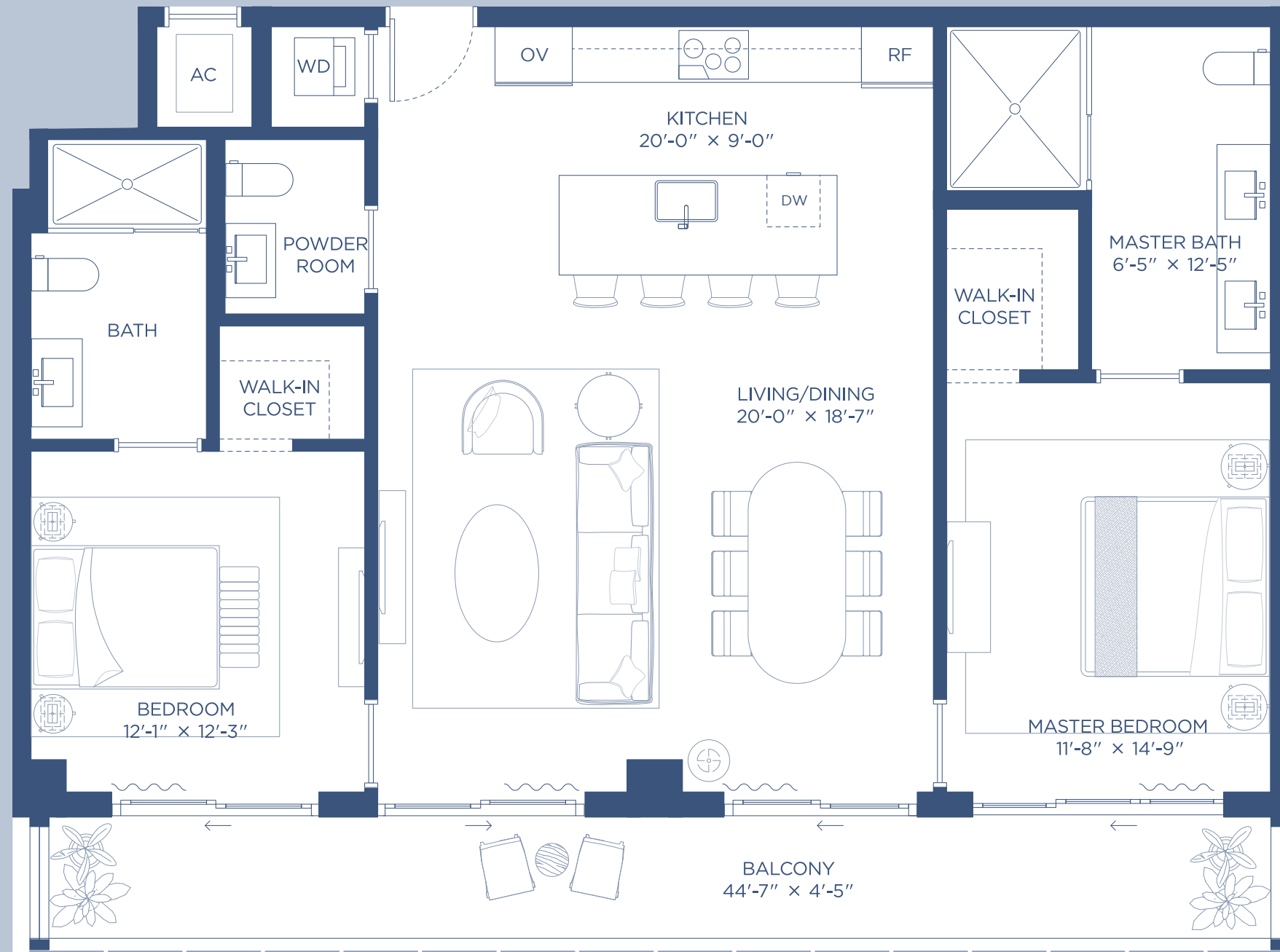

Exclusive Sales and Marketing by Douglas Elliman Development Marketing

Stated square footages and dimensions are measured to the exterior boundaries of the exterior walls and the centerline of interior demising walls and in fact vary from the square footage and dimensions that would be determined by using the description and definition of the "Unit" set forth in the Declaration (which generally only includes the interior airspace between the perimeter walls and excludes all interior structural components and other common elements). This method is generally used in sales materials and is provided to allow a prospective buyer to compare the Units with units in other condominium projects that utilize the same method. Measurements of rooms set forth on this floor plan are generally taken at the farthest points of each given room (as if the room were a perfect rectangle), without regard for any cutouts or variations. Accordingly, the area of the actual room will typically be smaller than the product obtained by multiplying the stated length and width. All dimensions are estimates which will vary with actual construction, and all floor plans, specifications and other development plans are subject to change and will not necessarily accurately reflect the final plans and specifications for the development.

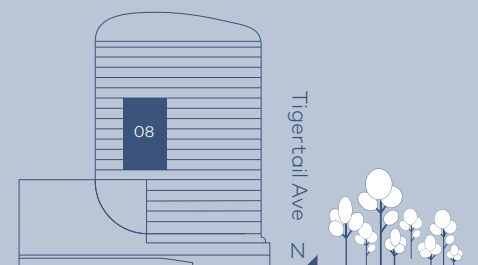
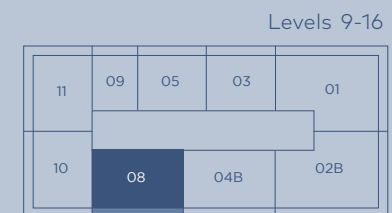



RESIDENCE

09

LEVELS 9-16



COME HOME TO MR. C



Mr. C

RESIDENCES

COCONUT GROVE, FL

BY  
IGNAZIO  
AND  
MAGGIO  
CIPRIANI

**Exclusive Sales and Marketing by Douglas Elliman Development Marketing**

This project is being developed by CG Summer Investments, LP, a Delaware limited partnership ("Developer"), which has a limited right to use the trademarked names and logos of Mr. C. DEVELOPER AND ITS AFFILIATES ARE SEPARATE LEGAL ENTITIES FROM MR. C, AND MR. C IS NOT RESPONSIBLE FOR ANY OF THE CONTENT CONTAINED HEREIN. Any and all statements, disclosures and/or representations shall be deemed made by Developer, and you agree to look solely to Developer with respect to any and all matters relating to the sales and marketing and/or development of the project. ORAL REPRESENTATIONS CANNOT BE RELIED UPON AS CORRECTLY STATING THE REPRESENTATIONS OF THE DEVELOPER. FOR CORRECT REPRESENTATIONS, MAKE REFERENCE TO THIS BROCHURE AND TO THE DOCUMENTS REQUIRED BY SECTION 718.503, FLORIDA STATUTES, TO BE FURNISHED BY A DEVELOPER TO A BUYER OR LESSEE. These materials are not intended to be an offer to sell, or solicitation to buy a unit in the condominium. Such an offering shall only be made pursuant to the prospectus (offering circular) for the condominium and no statements should be relied upon unless made in the prospectus or in the applicable purchase agreement. WARNING: THE CALIFORNIA DEPARTMENT OF REAL ESTATE HAS NOT INSPECTED, EXAMINED, OR QUALIFIED THIS OFFERING. These materials are not intended to be an offer to sell, or solicitation to buy a unit in either of the condominiums described herein. Such an offering shall only be made pursuant to the prospectus (offering circular) for the applicable condominium and no statements should be relied upon unless made in the applicable prospectus or in the applicable purchase agreement. In no event shall any solicitation, offer or sale of a unit in the applicable condominium be made in, or to residents of, any state or country in which such activity would be unlawful. With respect to the 2678 Tigertail Condominium (the "Tigertail Condominium"), please note that the Tigertail Condominium is not currently registered in any state other than Florida and in no event shall any solicitation, offer or sale of a unit in the Tigertail Condominium be made in, or to residents of, any state or country in which such activity would be unlawful. A prospective purchaser in the Tigertail Condominium shall not rely on any registrations with respect to the Bayshore Condominium. Stated square footages and dimensions are measured to the exterior boundaries of the exterior walls and the centerline of interior demising walls and in fact vary from the square footage and dimensions that would be determined by using the description and definition of the "Unit" set forth in the Declaration (which generally only includes the interior airspace between the perimeter walls and excludes all interior structural components and other common elements). This method is generally used in sales materials and is provided to allow a prospective buyer to compare the Units with units in other condominium projects that utilize the same method. Measurements of rooms set forth on this floor plan are generally taken at the farthest points of each given room (as if the room were a perfect rectangle), without regard for any cutouts or variations. Accordingly, the area of the actual room will typically be smaller than the product obtained by multiplying the stated length and width. All dimensions are estimates which will vary with actual construction, and all floor plans, specifications and other development plans are subject to change and will not necessarily accurately reflect the final plans and specifications for the development. All depictions of furniture, appliances, counters, soffits, floor coverings and other matters of detail, including, without limitation, items of finish and decoration, are conceptual only and are not necessarily included in each residence. Furnishings are only included if and to the extent provided in your purchase agreement. The project graphics, renderings and text provided herein are copyrighted works owned by the Developer. All rights reserved. Unauthorized reproduction, display or other dissemination of such materials is strictly prohibited and constitutes copyright infringement. No real estate broker is authorized to make any representations or other statements regarding the project, and no agreements with, deposits paid to or other arrangements made with any real estate broker are or shall be binding on the Developer. 🏠

Mr. C Residences | Tigertail

**HIGHLIGHTS**  
**1 Bedroom**  
**1 Bathroom**

**INDOOR AREA** 675 ft<sup>2</sup>  
63 m<sup>2</sup>

**OUTDOOR LIVING** 97 ft<sup>2</sup>  
9 m<sup>2</sup>

**TOTAL AREA** 772 ft<sup>2</sup>  
72 m<sup>2</sup>

**RESIDENCE**  
**09**  
**LEVELS 9-16**



Exclusive Sales and Marketing by Douglas Elliman Development Marketing

Stated square footages and dimensions are measured to the exterior boundaries of the exterior walls and the centerline of interior demising walls and in fact vary from the square footage and dimensions that would be determined by using the description and definition of the "Unit" set forth in the Declaration (which generally only includes the interior airspace between the perimeter walls and excludes all interior structural components and other common elements). This method is generally used in sales materials and is provided to allow a prospective buyer to compare the Units with units in other condominium projects that utilize the same method. Measurements of rooms set forth on this floor plan are generally taken at the farthest points of each given room (as if the room were a perfect rectangle), without regard for any cutouts or variations. Accordingly, the area of the actual room will typically be smaller than the product obtained by multiplying the stated length and width. All dimensions are estimates which will vary with actual construction, and all floor plans, specifications and other development plans are subject to change and will not necessarily accurately reflect the final plans and specifications for the development.

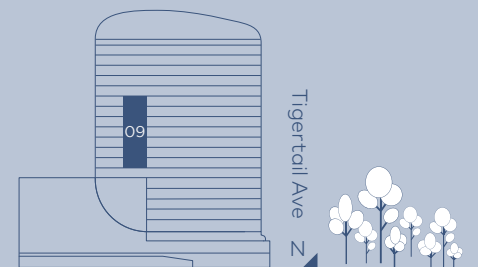
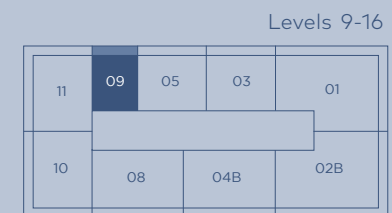

RESIDENCE

13

LEVELS 3-8



COME HOME TO MR. C



Mr. C

RESIDENCES

COCONUT GROVE, FL

BY  
IGNAZIO  
AND  
MAGGIO  
CIPRIANI

**Exclusive Sales and Marketing by Douglas Elliman Development Marketing**

This project is being developed by CG Summer Investments, LP, a Delaware limited partnership ("Developer"), which has a limited right to use the trademarked names and logos of Mr. C. DEVELOPER AND ITS AFFILIATES ARE SEPARATE LEGAL ENTITIES FROM MR. C, AND MR. C IS NOT RESPONSIBLE FOR ANY OF THE CONTENT CONTAINED HEREIN. Any and all statements, disclosures and/or representations shall be deemed made by Developer, and you agree to look solely to Developer with respect to any and all matters relating to the sales and marketing and/or development of the project. ORAL REPRESENTATIONS CANNOT BE RELIED UPON AS CORRECTLY STATING THE REPRESENTATIONS OF THE DEVELOPER. FOR CORRECT REPRESENTATIONS, MAKE REFERENCE TO THIS BROCHURE AND TO THE DOCUMENTS REQUIRED BY SECTION 718.503, FLORIDA STATUTES, TO BE FURNISHED BY A DEVELOPER TO A BUYER OR LESSEE. These materials are not intended to be an offer to sell, or solicitation to buy a unit in the condominium. Such an offering shall only be made pursuant to the prospectus (offering circular) for the condominium and no statements should be relied upon unless made in the prospectus or in the applicable purchase agreement. WARNING: THE CALIFORNIA DEPARTMENT OF REAL ESTATE HAS NOT INSPECTED, EXAMINED, OR QUALIFIED THIS OFFERING. These materials are not intended to be an offer to sell, or solicitation to buy a unit in either of the condominiums described herein. Such an offering shall only be made pursuant to the prospectus (offering circular) for the applicable condominium and no statements should be relied upon unless made in the applicable prospectus or in the applicable purchase agreement. In no event shall any solicitation, offer or sale of a unit in the applicable condominium be made in, or to residents of, any state or country in which such activity would be unlawful. With respect to the 2678 Tigertail Condominium (the "Tigertail Condominium"), please note that the Tigertail Condominium is not currently registered in any state other than Florida and in no event shall any solicitation, offer or sale of a unit in the Tigertail Condominium be made in, or to residents of, any state or country in which such activity would be unlawful. A prospective purchaser in the Tigertail Condominium shall not rely on any registrations with respect to the Bayshore Condominium. Stated square footages and dimensions are measured to the exterior boundaries of the exterior walls and the centerline of interior demising walls and in fact vary from the square footage and dimensions that would be determined by using the description and definition of the "Unit" set forth in the Declaration (which generally only includes the interior airspace between the perimeter walls and excludes all interior structural components and other common elements). This method is generally used in sales materials and is provided to allow a prospective buyer to compare the Units with units in other condominium projects that utilize the same method. Measurements of rooms set forth on this floor plan are generally taken at the farthest points of each given room (as if the room were a perfect rectangle), without regard for any cutouts or variations. Accordingly, the area of the actual room will typically be smaller than the product obtained by multiplying the stated length and width. All dimensions are estimates which will vary with actual construction, and all floor plans, specifications and other development plans are subject to change and will not necessarily accurately reflect the final plans and specifications for the development. All depictions of furniture, appliances, counters, soffits, floor coverings and other matters of detail, including, without limitation, items of finish and decoration, are conceptual only and are not necessarily included in each residence. Furnishings are only included if and to the extent provided in your purchase agreement. The project graphics, renderings and text provided herein are copyrighted works owned by the Developer. All rights reserved. Unauthorized reproduction, display or other dissemination of such materials is strictly prohibited and constitutes copyright infringement. No real estate broker is authorized to make any representations or other statements regarding the project, and no agreements with, deposits paid to or other arrangements made with any real estate broker are or shall be binding on the Developer. 🏠

Mr. C Residences | Tigertail

HIGHLIGHTS	INDOOR AREA	OUTDOOR LIVING	TOTAL AREA
<b>2 Bedrooms</b>	<b>1300 ft<sup>2</sup></b>	<b>194 ft<sup>2</sup></b>	<b>1494 ft<sup>2</sup></b>
<b>2 Bathrooms</b>	<b>121 m<sup>2</sup></b>	<b>18 m<sup>2</sup></b>	<b>139 m<sup>2</sup></b>
<b>Powder Room</b>			

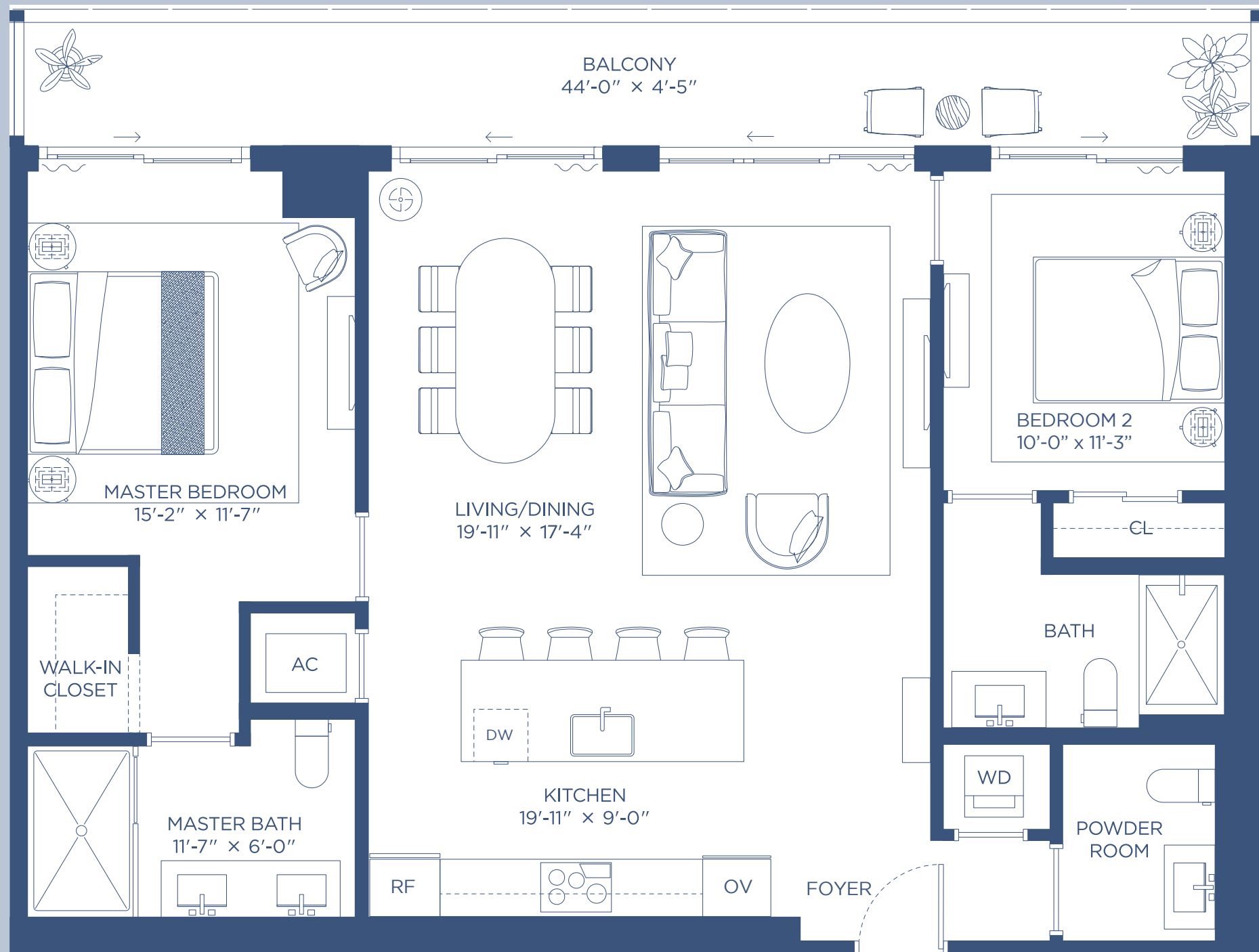

Exclusive Sales and Marketing by Douglas Elliman Development Marketing

Stated square footages and dimensions are measured to the exterior boundaries of the exterior walls and the centerline of interior demising walls and in fact vary from the square footage and dimensions that would be determined by using the description and definition of the "Unit" set forth in the Declaration (which generally only includes the interior airspace between the perimeter walls and excludes all interior structural components and other common elements). This method is generally used in sales materials and is provided to allow a prospective buyer to compare the Units with units in other condominium projects that utilize the same method. Measurements of rooms set forth on this floor plan are generally taken at the farthest points of each given room (as if the room were a perfect rectangle), without regard for any cutouts or variations. Accordingly, the area of the actual room will typically be smaller than the product obtained by multiplying the stated length and width. All dimensions are estimates which will vary with actual construction, and all floor plans, specifications and other development plans are subject to change and will not necessarily accurately reflect the final plans and specifications for the development.

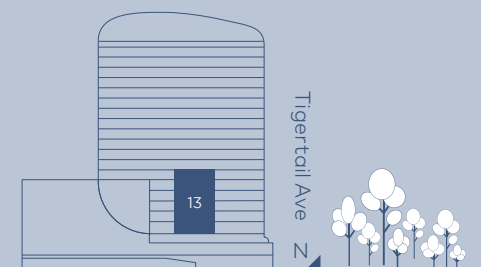
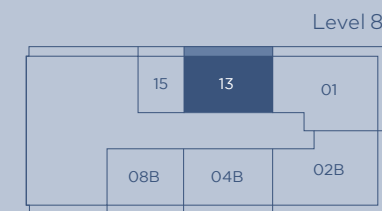
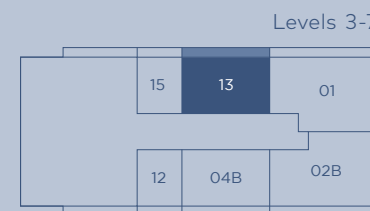

RESIDENCE

15

LEVELS 3-8



COME HOME TO MR. C



Mr. C

RESIDENCES

COCONUT GROVE, FL

BY  
IGNAZIO  
AND  
MAGGIO  
CIPRIANI

**Exclusive Sales and Marketing by Douglas Elliman Development Marketing**

This project is being developed by CG Summer Investments, LP, a Delaware limited partnership ("Developer"), which has a limited right to use the trademarked names and logos of Mr. C. DEVELOPER AND ITS AFFILIATES ARE SEPARATE LEGAL ENTITIES FROM MR. C, AND MR. C IS NOT RESPONSIBLE FOR ANY OF THE CONTENT CONTAINED HEREIN. Any and all statements, disclosures and/or representations shall be deemed made by Developer, and you agree to look solely to Developer with respect to any and all matters relating to the sales and marketing and/or development of the project. ORAL REPRESENTATIONS CANNOT BE RELIED UPON AS CORRECTLY STATING THE REPRESENTATIONS OF THE DEVELOPER. FOR CORRECT REPRESENTATIONS, MAKE REFERENCE TO THIS BROCHURE AND TO THE DOCUMENTS REQUIRED BY SECTION 718.503, FLORIDA STATUTES, TO BE FURNISHED BY A DEVELOPER TO A BUYER OR LESSEE. These materials are not intended to be an offer to sell, or solicitation to buy a unit in the condominium. Such an offering shall only be made pursuant to the prospectus (offering circular) for the condominium and no statements should be relied upon unless made in the prospectus or in the applicable purchase agreement. WARNING: THE CALIFORNIA DEPARTMENT OF REAL ESTATE HAS NOT INSPECTED, EXAMINED, OR QUALIFIED THIS OFFERING. These materials are not intended to be an offer to sell, or solicitation to buy a unit in either of the condominiums described herein. Such an offering shall only be made pursuant to the prospectus (offering circular) for the applicable condominium and no statements should be relied upon unless made in the applicable prospectus or in the applicable purchase agreement. In no event shall any solicitation, offer or sale of a unit in the applicable condominium be made in, or to residents of, any state or country in which such activity would be unlawful. With respect to the 2678 Tigertail Condominium (the "Tigertail Condominium"), please note that the Tigertail Condominium is not currently registered in any state other than Florida and in no event shall any solicitation, offer or sale of a unit in the Tigertail Condominium be made in, or to residents of, any state or country in which such activity would be unlawful. A prospective purchaser in the Tigertail Condominium shall not rely on any registrations with respect to the Bayshore Condominium. Stated square footages and dimensions are measured to the exterior boundaries of the exterior walls and the centerline of interior demising walls and in fact vary from the square footage and dimensions that would be determined by using the description and definition of the "Unit" set forth in the Declaration (which generally only includes the interior airspace between the perimeter walls and excludes all interior structural components and other common elements). This method is generally used in sales materials and is provided to allow a prospective buyer to compare the Units with units in other condominium projects that utilize the same method. Measurements of rooms set forth on this floor plan are generally taken at the farthest points of each given room (as if the room were a perfect rectangle), without regard for any cutouts or variations. Accordingly, the area of the actual room will typically be smaller than the product obtained by multiplying the stated length and width. All dimensions are estimates which will vary with actual construction, and all floor plans, specifications and other development plans are subject to change and will not necessarily accurately reflect the final plans and specifications for the development. All depictions of furniture, appliances, counters, soffits, floor coverings and other matters of detail, including, without limitation, items of finish and decoration, are conceptual only and are not necessarily included in each residence. Furnishings are only included if and to the extent provided in your purchase agreement. The project graphics, renderings and text provided herein are copyrighted works owned by the Developer. All rights reserved. Unauthorized reproduction, display or other dissemination of such materials is strictly prohibited and constitutes copyright infringement. No real estate broker is authorized to make any representations or other statements regarding the project, and no agreements with, deposits paid to or other arrangements made with any real estate broker are or shall be binding on the Developer. 🏠

Mr. C Residences | Tigertail

**HIGHLIGHTS**  
**1 Bedroom**  
**1 Bathroom**

**INDOOR AREA** 658 ft<sup>2</sup> / 61 m<sup>2</sup>  
**OUTDOOR LIVING** 100 ft<sup>2</sup> / 9 m<sup>2</sup>  
**TOTAL AREA** 758 ft<sup>2</sup> / 70 m<sup>2</sup>

**RESIDENCE**  
**15**  
**LEVELS 3-8**

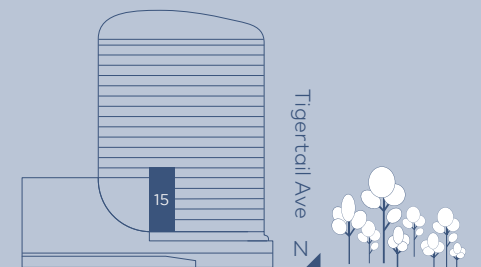
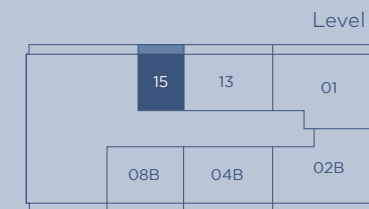
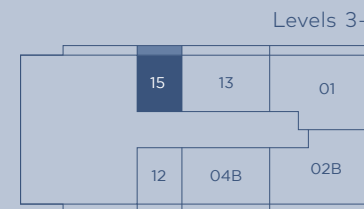
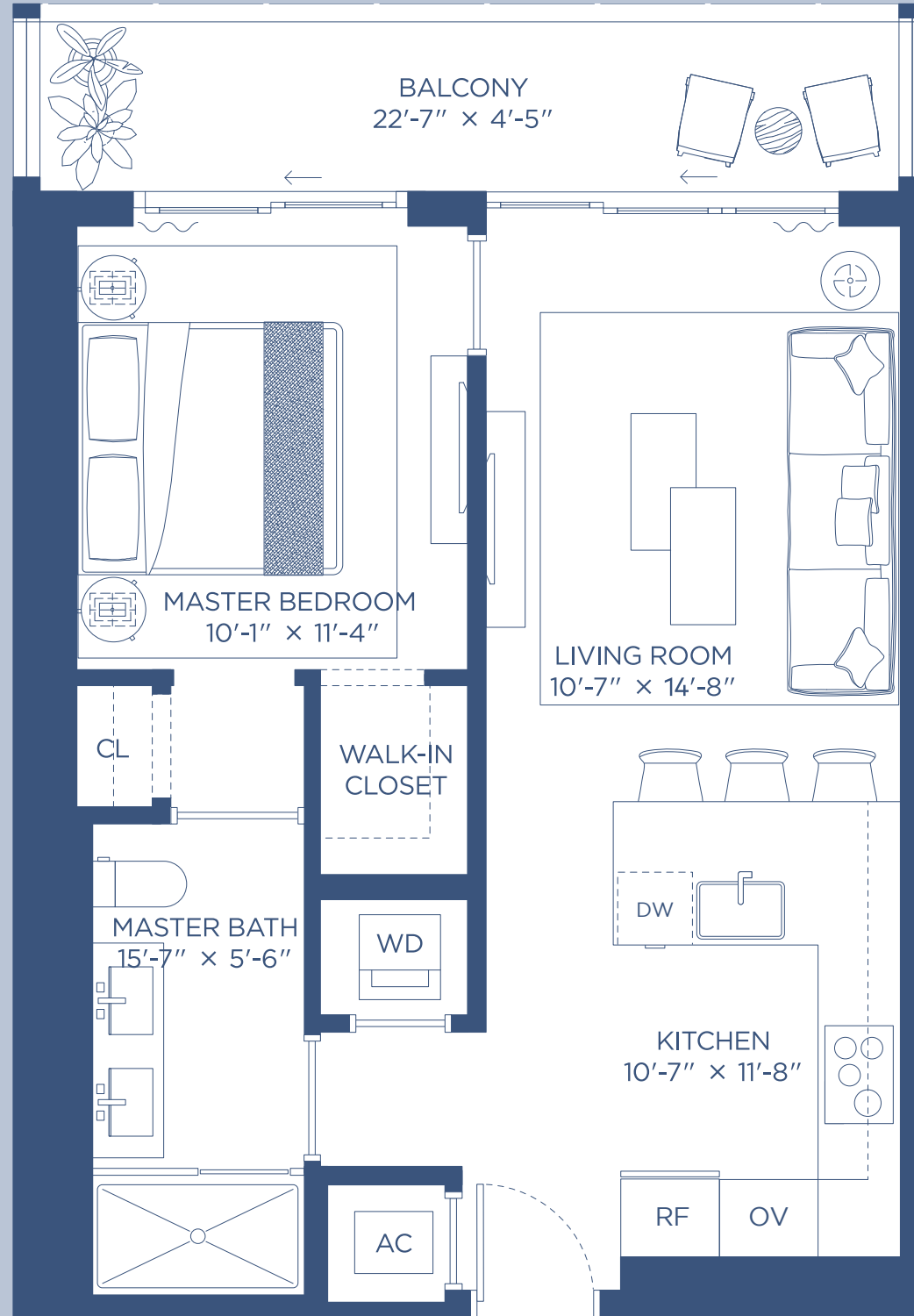

Exclusive Sales and Marketing by Douglas Elliman Development Marketing

Stated square footages and dimensions are measured to the exterior boundaries of the exterior walls and the centerline of interior demising walls and in fact vary from the square footage and dimensions that would be determined by using the description and definition of the "Unit" set forth in the Declaration (which generally only includes the interior airspace between the perimeter walls and excludes all interior structural components and other common elements). This method is generally used in sales materials and is provided to allow a prospective buyer to compare the Units with units in other condominium projects that utilize the same method. Measurements of rooms set forth on this floor plan are generally taken at the farthest points of each given room (as if the room were a perfect rectangle), without regard for any cutouts or variations. Accordingly, the area of the actual room will typically be smaller than the product obtained by multiplying the stated length and width. All dimensions are estimates which will vary with actual construction, and all floor plans, specifications and other development plans are subject to change and will not necessarily accurately reflect the final plans and specifications for the development.

RESIDENCE

12

LEVELS 3-7



## COME HOME TO MR. C



Mr. C

# RESIDENCES

COCONUT GROVE, FL

BY  
IGNAZIO  
AND  
MAGGIO  
CIPRIANI

### Exclusive Sales and Marketing by Douglas Elliman Development Marketing

This project is being developed by CG Summer Investments, LP, a Delaware limited partnership ("Developer"), which has a limited right to use the trademarked names and logos of Mr. C. DEVELOPER AND ITS AFFILIATES ARE SEPARATE LEGAL ENTITIES FROM MR. C, AND MR. C IS NOT RESPONSIBLE FOR ANY OF THE CONTENT CONTAINED HEREIN. Any and all statements, disclosures and/or representations shall be deemed made by Developer, and you agree to look solely to Developer with respect to any and all matters relating to the sales and marketing and/or development of the project. ORAL REPRESENTATIONS CANNOT BE RELIED UPON AS CORRECTLY STATING THE REPRESENTATIONS OF THE DEVELOPER. FOR CORRECT REPRESENTATIONS, MAKE REFERENCE TO THIS BROCHURE AND TO THE DOCUMENTS REQUIRED BY SECTION 718.503, FLORIDA STATUTES, TO BE FURNISHED BY A DEVELOPER TO A BUYER OR LESSEE. These materials are not intended to be an offer to sell, or solicitation to buy a unit in the condominium. Such an offering shall only be made pursuant to the prospectus (offering circular) for the condominium and no statements should be relied upon unless made in the prospectus or in the applicable purchase agreement. WARNING: THE CALIFORNIA DEPARTMENT OF REAL ESTATE HAS NOT INSPECTED, EXAMINED, OR QUALIFIED THIS OFFERING. These materials are not intended to be an offer to sell, or solicitation to buy a unit in either of the condominiums described herein. Such an offering shall only be made pursuant to the prospectus (offering circular) for the applicable condominium and no statements should be relied upon unless made in the applicable prospectus or in the applicable purchase agreement. In no event shall any solicitation, offer or sale of a unit in the applicable condominium be made in, or to residents of, any state or country in which such activity would be unlawful. With respect to the 2678 Tigertail Condominium (the "Tigertail Condominium"), please note that the Tigertail Condominium is not currently registered in any state other than Florida and in no event shall any solicitation, offer or sale of a unit in the Tigertail Condominium be made in, or to residents of, any state or country in which such activity would be unlawful. A prospective purchaser in the Tigertail Condominium shall not rely on any registrations with respect to the Bayshore Condominium. Stated square footages and dimensions are measured to the exterior boundaries of the exterior walls and the centerline of interior demising walls and in fact vary from the square footage and dimensions that would be determined by using the description and definition of the "Unit" set forth in the Declaration (which generally only includes the interior airspace between the perimeter walls and excludes all interior structural components and other common elements). This method is generally used in sales materials and is provided to allow a prospective buyer to compare the Units with units in other condominium projects that utilize the same method. Measurements of rooms set forth on this floor plan are generally taken at the farthest points of each given room (as if the room were a perfect rectangle), without regard for any cutouts or variations. Accordingly, the area of the actual room will typically be smaller than the product obtained by multiplying the stated length and width. All dimensions are estimates which will vary with actual construction, and all floor plans, specifications and other development plans are subject to change and will not necessarily accurately reflect the final plans and specifications for the development. All depictions of furniture, appliances, counters, soffits, floor coverings and other matters of detail, including, without limitation, items of finish and decoration, are conceptual only and are not necessarily included in each residence. Furnishings are only included if and to the extent provided in your purchase agreement. The project graphics, renderings and text provided herein are copyrighted works owned by the Developer. All rights reserved. Unauthorized reproduction, display or other dissemination of such materials is strictly prohibited and constitutes copyright infringement. No real estate broker is authorized to make any representations or other statements regarding the project, and no agreements with, deposits paid to or other arrangements made with any real estate broker are or shall be binding on the Developer. 🏠

Mr. C Residences | Tigertail

HIGHLIGHTS  
**1 Bedroom**  
**1 Bathroom**

INDOOR AREA	OUTDOOR LIVING	TOTAL AREA
<b>648 ft<sup>2</sup></b>	<b>99 ft<sup>2</sup></b>	<b>747 ft<sup>2</sup></b>
<b>60 m<sup>2</sup></b>	<b>9 m<sup>2</sup></b>	<b>69 m<sup>2</sup></b>

RESIDENCE  
**12**  
LEVELS 3-7

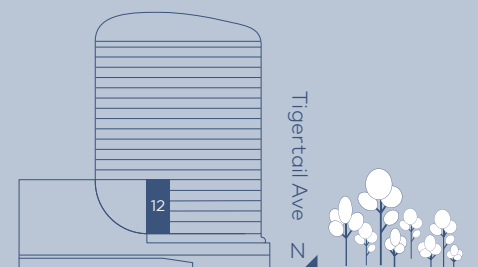
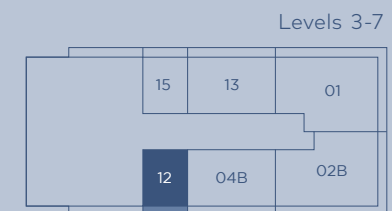
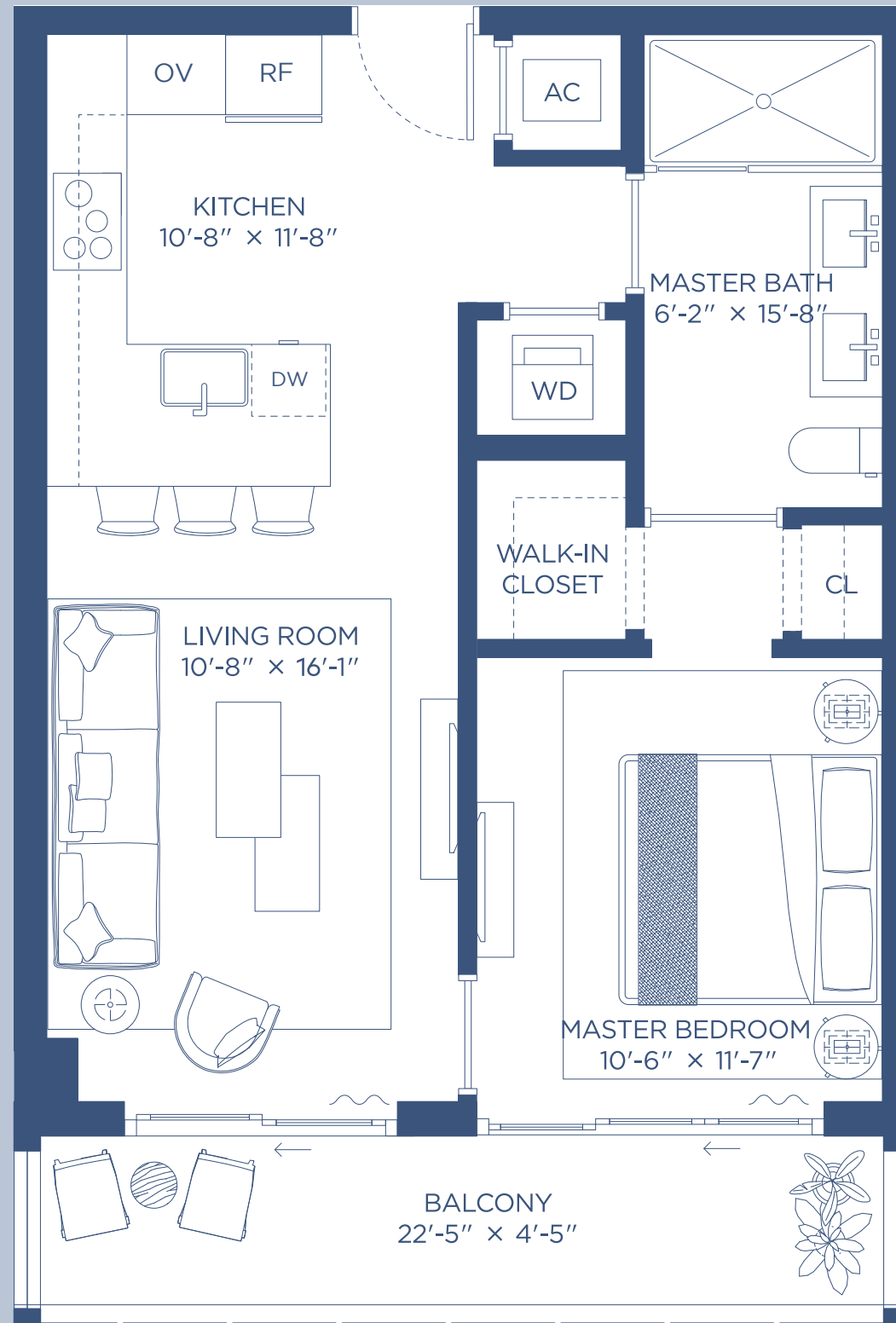

Exclusive Sales and Marketing by Douglas Elliman Development Marketing

Stated square footages and dimensions are measured to the exterior boundaries of the exterior walls and the centerline of interior demising walls and in fact vary from the square footage and dimensions that would be determined by using the description and definition of the "Unit" set forth in the Declaration (which generally only includes the interior airspace between the perimeter walls and excludes all interior structural components and other common elements). This method is generally used in sales materials and is provided to allow a prospective buyer to compare the Units with units in other condominium projects that utilize the same method. Measurements of rooms set forth on this floor plan are generally taken at the farthest points of each given room (as if the room were a perfect rectangle), without regard for any cutouts or variations. Accordingly, the area of the actual room will typically be smaller than the product obtained by multiplying the stated length and width. All dimensions are estimates which will vary with actual construction, and all floor plans, specifications and other development plans are subject to change and will not necessarily accurately reflect the final plans and specifications for the development. 



RESIDENCE

02

LEVELS 17-20



## COME HOME TO MR. C



Mr. C

# RESIDENCES

COCONUT GROVE, FL

BY  
IGNAZIO  
AND  
MAGGIO  
CIPRIANI

### Exclusive Sales and Marketing by Douglas Elliman Development Marketing

This project is being developed by CG Summer Investments, LP, a Delaware limited partnership ("Developer"), which has a limited right to use the trademarked names and logos of Mr. C. DEVELOPER AND ITS AFFILIATES ARE SEPARATE LEGAL ENTITIES FROM MR. C, AND MR. C IS NOT RESPONSIBLE FOR ANY OF THE CONTENT CONTAINED HEREIN. Any and all statements, disclosures and/or representations shall be deemed made by Developer, and you agree to look solely to Developer with respect to any and all matters relating to the sales and marketing and/or development of the project. ORAL REPRESENTATIONS CANNOT BE RELIED UPON AS CORRECTLY STATING THE REPRESENTATIONS OF THE DEVELOPER. FOR CORRECT REPRESENTATIONS, MAKE REFERENCE TO THIS BROCHURE AND TO THE DOCUMENTS REQUIRED BY SECTION 718.503, FLORIDA STATUTES, TO BE FURNISHED BY A DEVELOPER TO A BUYER OR LESSEE. These materials are not intended to be an offer to sell, or solicitation to buy a unit in the condominium. Such an offering shall only be made pursuant to the prospectus (offering circular) for the condominium and no statements should be relied upon unless made in the prospectus or in the applicable purchase agreement. WARNING: THE CALIFORNIA DEPARTMENT OF REAL ESTATE HAS NOT INSPECTED, EXAMINED, OR QUALIFIED THIS OFFERING. These materials are not intended to be an offer to sell, or solicitation to buy a unit in either of the condominiums described herein. Such an offering shall only be made pursuant to the prospectus (offering circular) for the applicable condominium and no statements should be relied upon unless made in the applicable prospectus or in the applicable purchase agreement. In no event shall any solicitation, offer or sale of a unit in the applicable condominium be made in, or to residents of, any state or country in which such activity would be unlawful. With respect to the 2678 Tigertail Condominium (the "Tigertail Condominium"), please note that the Tigertail Condominium is not currently registered in any state other than Florida and in no event shall any solicitation, offer or sale of a unit in the Tigertail Condominium be made in, or to residents of, any state or country in which such activity would be unlawful. A prospective purchaser in the Tigertail Condominium shall not rely on any registrations with respect to the Bayshore Condominium. Stated square footages and dimensions are measured to the exterior boundaries of the exterior walls and the centerline of interior demising walls and in fact vary from the square footage and dimensions that would be determined by using the description and definition of the "Unit" set forth in the Declaration (which generally only includes the interior airspace between the perimeter walls and excludes all interior structural components and other common elements). This method is generally used in sales materials and is provided to allow a prospective buyer to compare the Units with units in other condominium projects that utilize the same method. Measurements of rooms set forth on this floor plan are generally taken at the farthest points of each given room (as if the room were a perfect rectangle), without regard for any cutouts or variations. Accordingly, the area of the actual room will typically be smaller than the product obtained by multiplying the stated length and width. All dimensions are estimates which will vary with actual construction, and all floor plans, specifications and other development plans are subject to change and will not necessarily accurately reflect the final plans and specifications for the development. All depictions of furniture, appliances, counters, soffits, floor coverings and other matters of detail, including, without limitation, items of finish and decoration, are conceptual only and are not necessarily included in each residence. Furnishings are only included if and to the extent provided in your purchase agreement. The project graphics, renderings and text provided herein are copyrighted works owned by the Developer. All rights reserved. Unauthorized reproduction, display or other dissemination of such materials is strictly prohibited and constitutes copyright infringement. No real estate broker is authorized to make any representations or other statements regarding the project, and no agreements with, deposits paid to or other arrangements made with any real estate broker are or shall be binding on the Developer. 🏠

Mr. C Residences | Tigertail

HIGHLIGHTS

**3 Bedrooms**  
**3 Bathrooms**  
**Powder Room**

INDOOR AREA

**2058 ft<sup>2</sup>**  
**191 m<sup>2</sup>**

OUTDOOR LIVING

**476 ft<sup>2</sup>**  
**44 m<sup>2</sup>**

TOTAL AREA

**2534 ft<sup>2</sup>**  
**235 m<sup>2</sup>**

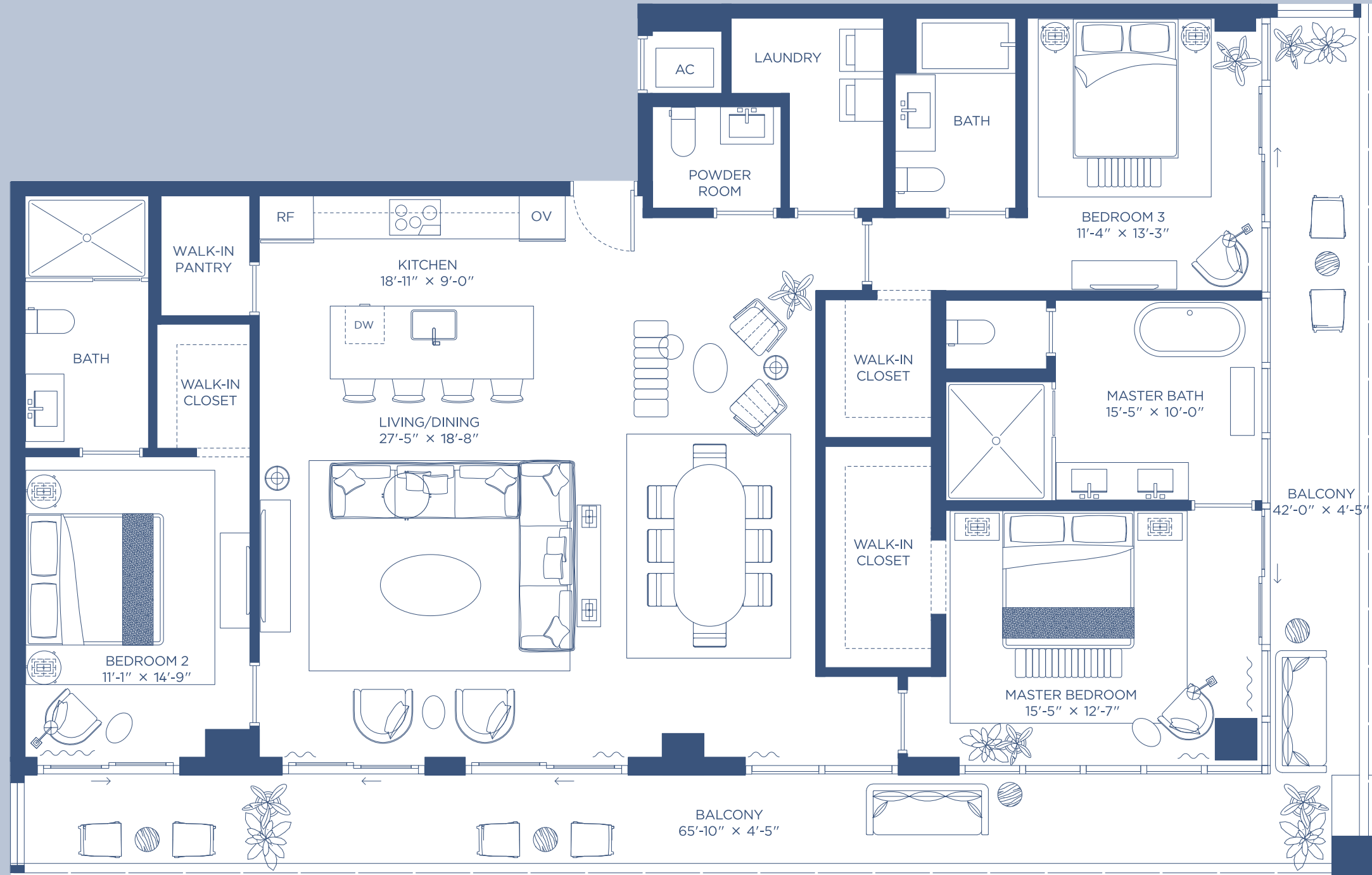

Exclusive Sales and Marketing by Douglas Elliman Development Marketing

Stated square footages and dimensions are measured to the exterior boundaries of the exterior walls and the centerline of interior demising walls and in fact vary from the square footage and dimensions that would be determined by using the description and definition of the "Unit" set forth in the Declaration (which generally only includes the interior airspace between the perimeter walls and excludes all interior structural components and other common elements). This method is generally used in sales materials and is provided to allow a prospective buyer to compare the Units with units in other condominium projects that utilize the same method. Measurements of rooms set forth on this floor plan are generally taken at the farthest points of each given room (as if the room were a perfect rectangle), without regard for any cutouts or variations. Accordingly, the area of the actual room will typically be smaller than the product obtained by multiplying the stated length and width. All dimensions are estimates which will vary with actual construction, and all floor plans, specifications and other development plans are subject to change and will not necessarily accurately reflect the final plans and specifications for the development.

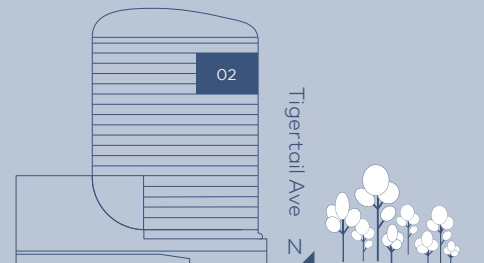
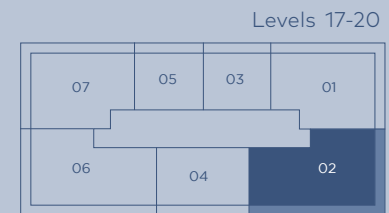

RESIDENCE

04

LEVELS 17-20



COME HOME TO MR. C



Mr. C

RESIDENCES

COCONUT GROVE, FL

BY  
IGNAZIO  
AND  
MAGGIO  
CIPRIANI

**Exclusive Sales and Marketing by Douglas Elliman Development Marketing**

This project is being developed by CG Summer Investments, LP, a Delaware limited partnership ("Developer"), which has a limited right to use the trademarked names and logos of Mr. C. DEVELOPER AND ITS AFFILIATES ARE SEPARATE LEGAL ENTITIES FROM MR. C, AND MR. C IS NOT RESPONSIBLE FOR ANY OF THE CONTENT CONTAINED HEREIN. Any and all statements, disclosures and/or representations shall be deemed made by Developer, and you agree to look solely to Developer with respect to any and all matters relating to the sales and marketing and/or development of the project. ORAL REPRESENTATIONS CANNOT BE RELIED UPON AS CORRECTLY STATING THE REPRESENTATIONS OF THE DEVELOPER. FOR CORRECT REPRESENTATIONS, MAKE REFERENCE TO THIS BROCHURE AND TO THE DOCUMENTS REQUIRED BY SECTION 718.503, FLORIDA STATUTES, TO BE FURNISHED BY A DEVELOPER TO A BUYER OR LESSEE. These materials are not intended to be an offer to sell, or solicitation to buy a unit in the condominium. Such an offering shall only be made pursuant to the prospectus (offering circular) for the condominium and no statements should be relied upon unless made in the prospectus or in the applicable purchase agreement. WARNING: THE CALIFORNIA DEPARTMENT OF REAL ESTATE HAS NOT INSPECTED, EXAMINED, OR QUALIFIED THIS OFFERING. These materials are not intended to be an offer to sell, or solicitation to buy a unit in either of the condominiums described herein. Such an offering shall only be made pursuant to the prospectus (offering circular) for the applicable condominium and no statements should be relied upon unless made in the applicable prospectus or in the applicable purchase agreement. In no event shall any solicitation, offer or sale of a unit in the applicable condominium be made in, or to residents of, any state or country in which such activity would be unlawful. With respect to the 2678 Tigertail Condominium (the "Tigertail Condominium"), please note that the Tigertail Condominium is not currently registered in any state other than Florida and in no event shall any solicitation, offer or sale of a unit in the Tigertail Condominium be made in, or to residents of, any state or country in which such activity would be unlawful. A prospective purchaser in the Tigertail Condominium shall not rely on any registrations with respect to the Bayshore Condominium. Stated square footages and dimensions are measured to the exterior boundaries of the exterior walls and the centerline of interior demising walls and in fact vary from the square footage and dimensions that would be determined by using the description and definition of the "Unit" set forth in the Declaration (which generally only includes the interior airspace between the perimeter walls and excludes all interior structural components and other common elements). This method is generally used in sales materials and is provided to allow a prospective buyer to compare the Units with units in other condominium projects that utilize the same method. Measurements of rooms set forth on this floor plan are generally taken at the farthest points of each given room (as if the room were a perfect rectangle), without regard for any cutouts or variations. Accordingly, the area of the actual room will typically be smaller than the product obtained by multiplying the stated length and width. All dimensions are estimates which will vary with actual construction, and all floor plans, specifications and other development plans are subject to change and will not necessarily accurately reflect the final plans and specifications for the development. All depictions of furniture, appliances, counters, soffits, floor coverings and other matters of detail, including, without limitation, items of finish and decoration, are conceptual only and are not necessarily included in each residence. Furnishings are only included if and to the extent provided in your purchase agreement. The project graphics, renderings and text provided herein are copyrighted works owned by the Developer. All rights reserved. Unauthorized reproduction, display or other dissemination of such materials is strictly prohibited and constitutes copyright infringement. No real estate broker is authorized to make any representations or other statements regarding the project, and no agreements with, deposits paid to or other arrangements made with any real estate broker are or shall be binding on the Developer. 🏠

Mr. C Residences | Tigertail

HIGHLIGHTS

**2 Bedrooms**  
**2 Bathrooms**  
**Powder Room**

INDOOR AREA

**1335 ft<sup>2</sup>**  
**124 m<sup>2</sup>**

OUTDOOR LIVING

**202 ft<sup>2</sup>**  
**19 m<sup>2</sup>**

TOTAL AREA

**1537 ft<sup>2</sup>**  
**143 m<sup>2</sup>**

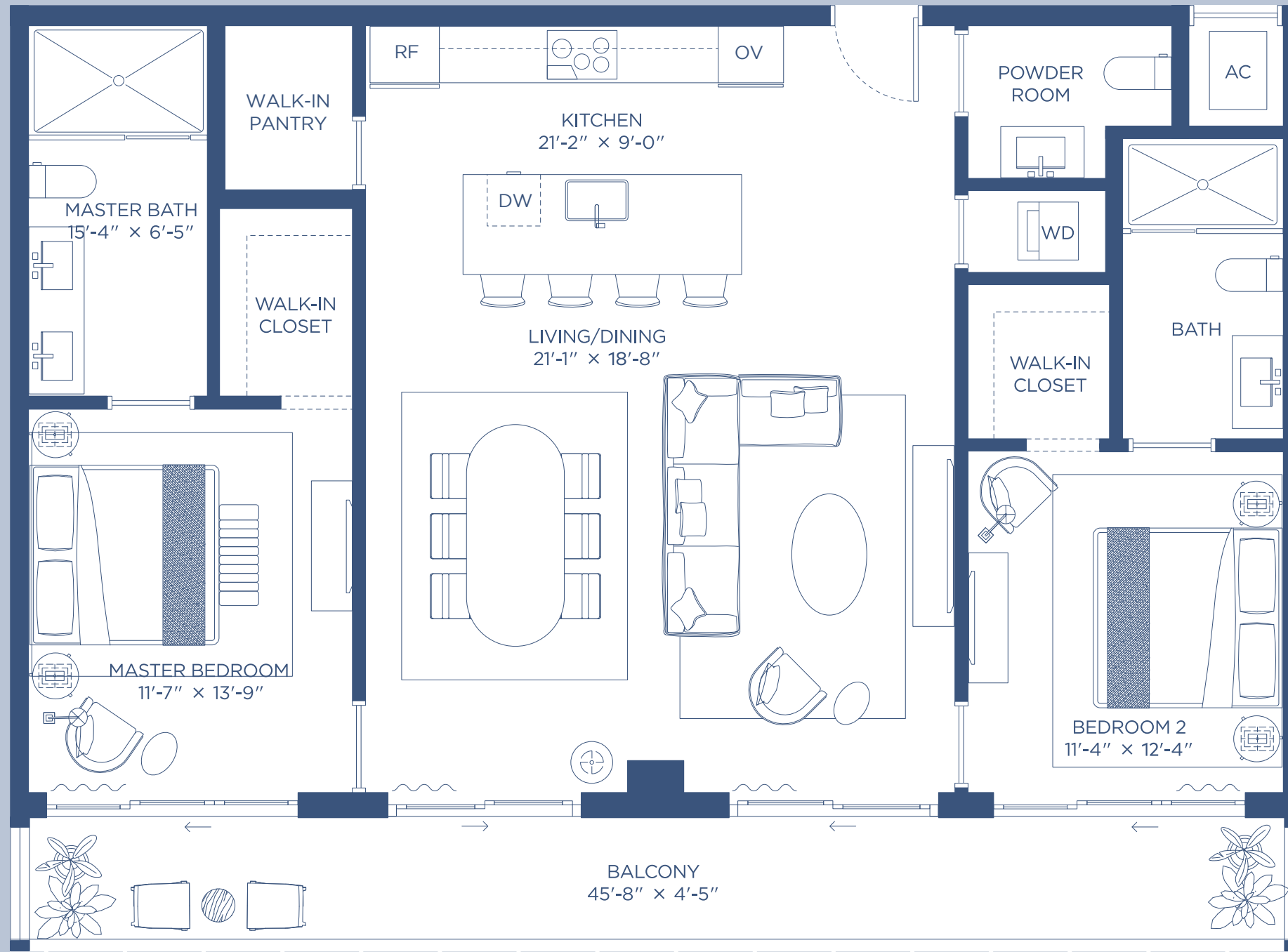

Exclusive Sales and Marketing by Douglas Elliman Development Marketing

Stated square footages and dimensions are measured to the exterior boundaries of the exterior walls and the centerline of interior demising walls and in fact vary from the square footage and dimensions that would be determined by using the description and definition of the "Unit" set forth in the Declaration (which generally only includes the interior airspace between the perimeter walls and excludes all interior structural components and other common elements). This method is generally used in sales materials and is provided to allow a prospective buyer to compare the Units with units in other condominium projects that utilize the same method. Measurements of rooms set forth on this floor plan are generally taken at the farthest points of each given room (as if the room were a perfect rectangle), without regard for any cutouts or variations. Accordingly, the area of the actual room will typically be smaller than the product obtained by multiplying the stated length and width. All dimensions are estimates which will vary with actual construction, and all floor plans, specifications and other development plans are subject to change and will not necessarily accurately reflect the final plans and specifications for the development.

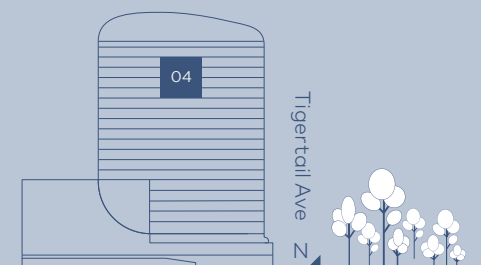
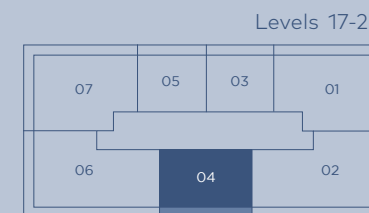

RESIDENCE

06

LEVELS 17-20



COME HOME TO MR. C



Mr. C

RESIDENCES

COCONUT GROVE, FL

BY  
IGNAZIO  
AND  
MAGGIO  
CIPRIANI

**Exclusive Sales and Marketing by Douglas Elliman Development Marketing**

This project is being developed by CG Summer Investments, LP, a Delaware limited partnership ("Developer"), which has a limited right to use the trademarked names and logos of Mr. C. DEVELOPER AND ITS AFFILIATES ARE SEPARATE LEGAL ENTITIES FROM MR. C, AND MR. C IS NOT RESPONSIBLE FOR ANY OF THE CONTENT CONTAINED HEREIN. Any and all statements, disclosures and/or representations shall be deemed made by Developer, and you agree to look solely to Developer with respect to any and all matters relating to the sales and marketing and/or development of the project. ORAL REPRESENTATIONS CANNOT BE RELIED UPON AS CORRECTLY STATING THE REPRESENTATIONS OF THE DEVELOPER. FOR CORRECT REPRESENTATIONS, MAKE REFERENCE TO THIS BROCHURE AND TO THE DOCUMENTS REQUIRED BY SECTION 718.503, FLORIDA STATUTES, TO BE FURNISHED BY A DEVELOPER TO A BUYER OR LESSEE. These materials are not intended to be an offer to sell, or solicitation to buy a unit in the condominium. Such an offering shall only be made pursuant to the prospectus (offering circular) for the condominium and no statements should be relied upon unless made in the prospectus or in the applicable purchase agreement. WARNING: THE CALIFORNIA DEPARTMENT OF REAL ESTATE HAS NOT INSPECTED, EXAMINED, OR QUALIFIED THIS OFFERING. These materials are not intended to be an offer to sell, or solicitation to buy a unit in either of the condominiums described herein. Such an offering shall only be made pursuant to the prospectus (offering circular) for the applicable condominium and no statements should be relied upon unless made in the applicable prospectus or in the applicable purchase agreement. In no event shall any solicitation, offer or sale of a unit in the applicable condominium be made in, or to residents of, any state or country in which such activity would be unlawful. With respect to the 2678 Tigertail Condominium (the "Tigertail Condominium"), please note that the Tigertail Condominium is not currently registered in any state other than Florida and in no event shall any solicitation, offer or sale of a unit in the Tigertail Condominium be made in, or to residents of, any state or country in which such activity would be unlawful. A prospective purchaser in the Tigertail Condominium shall not rely on any registrations with respect to the Bayshore Condominium. Stated square footages and dimensions are measured to the exterior boundaries of the exterior walls and the centerline of interior demising walls and in fact vary from the square footage and dimensions that would be determined by using the description and definition of the "Unit" set forth in the Declaration (which generally only includes the interior airspace between the perimeter walls and excludes all interior structural components and other common elements). This method is generally used in sales materials and is provided to allow a prospective buyer to compare the Units with units in other condominium projects that utilize the same method. Measurements of rooms set forth on this floor plan are generally taken at the farthest points of each given room (as if the room were a perfect rectangle), without regard for any cutouts or variations. Accordingly, the area of the actual room will typically be smaller than the product obtained by multiplying the stated length and width. All dimensions are estimates which will vary with actual construction, and all floor plans, specifications and other development plans are subject to change and will not necessarily accurately reflect the final plans and specifications for the development. All depictions of furniture, appliances, counters, soffits, floor coverings and other matters of detail, including, without limitation, items of finish and decoration, are conceptual only and are not necessarily included in each residence. Furnishings are only included if and to the extent provided in your purchase agreement. The project graphics, renderings and text provided herein are copyrighted works owned by the Developer. All rights reserved. Unauthorized reproduction, display or other dissemination of such materials is strictly prohibited and constitutes copyright infringement. No real estate broker is authorized to make any representations or other statements regarding the project, and no agreements with, deposits paid to or other arrangements made with any real estate broker are or shall be binding on the Developer. 🏠

Mr. C Residences | Tigertail

HIGHLIGHTS

**3 Bedrooms**  
**3 Bathrooms**  
**Powder Room**

INDOOR AREA

**2058 ft<sup>2</sup>**  
**191 m<sup>2</sup>**

OUTDOOR LIVING

**477 ft<sup>2</sup>**  
**44 m<sup>2</sup>**

TOTAL AREA

**2535 ft<sup>2</sup>**  
**235 m<sup>2</sup>**

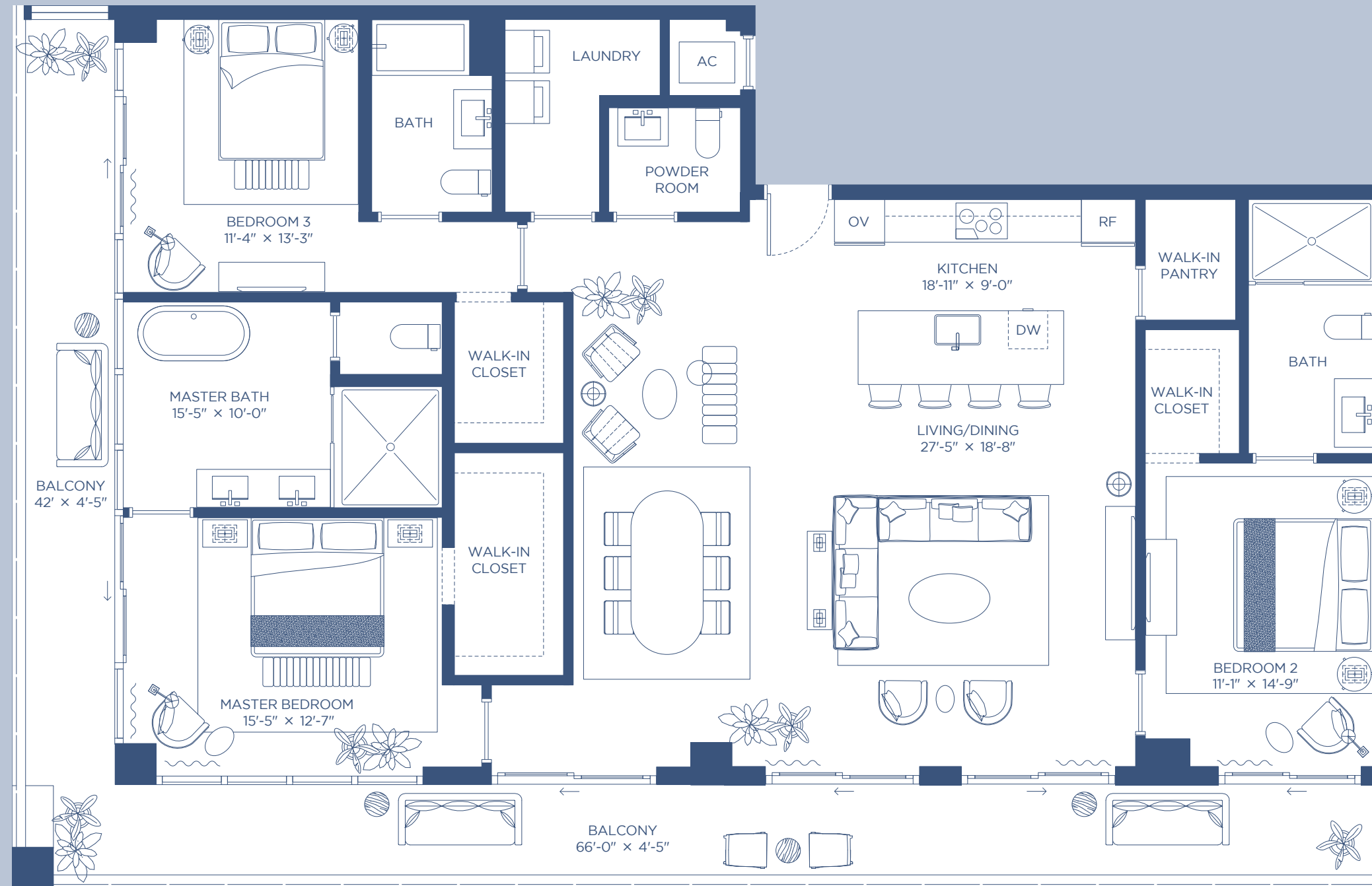

Exclusive Sales and Marketing by Douglas Elliman Development Marketing

Stated square footages and dimensions are measured to the exterior boundaries of the exterior walls and the centerline of interior demising walls and in fact vary from the square footage and dimensions that would be determined by using the description and definition of the "Unit" set forth in the Declaration (which generally only includes the interior airspace between the perimeter walls and excludes all interior structural components and other common elements). This method is generally used in sales materials and is provided to allow a prospective buyer to compare the Units with units in other condominium projects that utilize the same method. Measurements of rooms set forth on this floor plan are generally taken at the farthest points of each given room (as if the room were a perfect rectangle), without regard for any cutouts or variations. Accordingly, the area of the actual room will typically be smaller than the product obtained by multiplying the stated length and width. All dimensions are estimates which will vary with actual construction, and all floor plans, specifications and other development plans are subject to change and will not necessarily accurately reflect the final plans and specifications for the development.

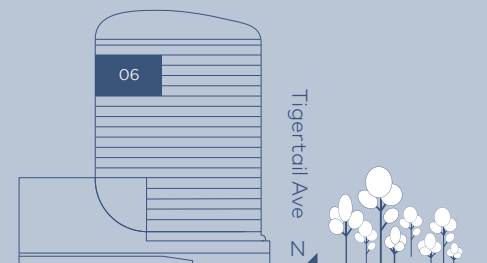
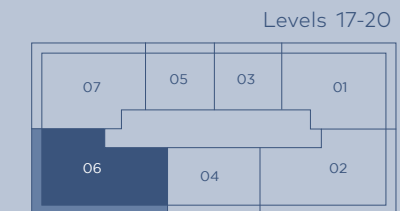

RESIDENCE

07

LEVELS 17-20



COME HOME TO MR. C



Mr. C

RESIDENCES

COCONUT GROVE, FL

BY  
IGNAZIO  
AND  
MAGGIO  
CIPRIANI

**Exclusive Sales and Marketing by Douglas Elliman Development Marketing**

This project is being developed by CG Summer Investments, LP, a Delaware limited partnership ("Developer"), which has a limited right to use the trademarked names and logos of Mr. C. DEVELOPER AND ITS AFFILIATES ARE SEPARATE LEGAL ENTITIES FROM MR. C, AND MR. C IS NOT RESPONSIBLE FOR ANY OF THE CONTENT CONTAINED HEREIN. Any and all statements, disclosures and/or representations shall be deemed made by Developer, and you agree to look solely to Developer with respect to any and all matters relating to the sales and marketing and/or development of the project. ORAL REPRESENTATIONS CANNOT BE RELIED UPON AS CORRECTLY STATING THE REPRESENTATIONS OF THE DEVELOPER. FOR CORRECT REPRESENTATIONS, MAKE REFERENCE TO THIS BROCHURE AND TO THE DOCUMENTS REQUIRED BY SECTION 718.503, FLORIDA STATUTES, TO BE FURNISHED BY A DEVELOPER TO A BUYER OR LESSEE. These materials are not intended to be an offer to sell, or solicitation to buy a unit in the condominium. Such an offering shall only be made pursuant to the prospectus (offering circular) for the condominium and no statements should be relied upon unless made in the prospectus or in the applicable purchase agreement. WARNING: THE CALIFORNIA DEPARTMENT OF REAL ESTATE HAS NOT INSPECTED, EXAMINED, OR QUALIFIED THIS OFFERING. These materials are not intended to be an offer to sell, or solicitation to buy a unit in either of the condominiums described herein. Such an offering shall only be made pursuant to the prospectus (offering circular) for the applicable condominium and no statements should be relied upon unless made in the applicable prospectus or in the applicable purchase agreement. In no event shall any solicitation, offer or sale of a unit in the applicable condominium be made in, or to residents of, any state or country in which such activity would be unlawful. With respect to the 2678 Tigertail Condominium (the "Tigertail Condominium"), please note that the Tigertail Condominium is not currently registered in any state other than Florida and in no event shall any solicitation, offer or sale of a unit in the Tigertail Condominium be made in, or to residents of, any state or country in which such activity would be unlawful. A prospective purchaser in the Tigertail Condominium shall not rely on any registrations with respect to the Bayshore Condominium. Stated square footages and dimensions are measured to the exterior boundaries of the exterior walls and the centerline of interior demising walls and in fact vary from the square footage and dimensions that would be determined by using the description and definition of the "Unit" set forth in the Declaration (which generally only includes the interior airspace between the perimeter walls and excludes all interior structural components and other common elements). This method is generally used in sales materials and is provided to allow a prospective buyer to compare the Units with units in other condominium projects that utilize the same method. Measurements of rooms set forth on this floor plan are generally taken at the farthest points of each given room (as if the room were a perfect rectangle), without regard for any cutouts or variations. Accordingly, the area of the actual room will typically be smaller than the product obtained by multiplying the stated length and width. All dimensions are estimates which will vary with actual construction, and all floor plans, specifications and other development plans are subject to change and will not necessarily accurately reflect the final plans and specifications for the development. All depictions of furniture, appliances, counters, soffits, floor coverings and other matters of detail, including, without limitation, items of finish and decoration, are conceptual only and are not necessarily included in each residence. Furnishings are only included if and to the extent provided in your purchase agreement. The project graphics, renderings and text provided herein are copyrighted works owned by the Developer. All rights reserved. Unauthorized reproduction, display or other dissemination of such materials is strictly prohibited and constitutes copyright infringement. No real estate broker is authorized to make any representations or other statements regarding the project, and no agreements with, deposits paid to or other arrangements made with any real estate broker are or shall be binding on the Developer. 🏠

Mr. C Residences | Tigertail

HIGHLIGHTS

**3 Bedrooms**  
**3 Bathrooms**  
**Powder Room**

INDOOR AREA

**1841 ft<sup>2</sup>**  
**171 m<sup>2</sup>**

OUTDOOR LIVING

**432 ft<sup>2</sup>**  
**40 m<sup>2</sup>**

TOTAL AREA

**2273 ft<sup>2</sup>**  
**211 m<sup>2</sup>**

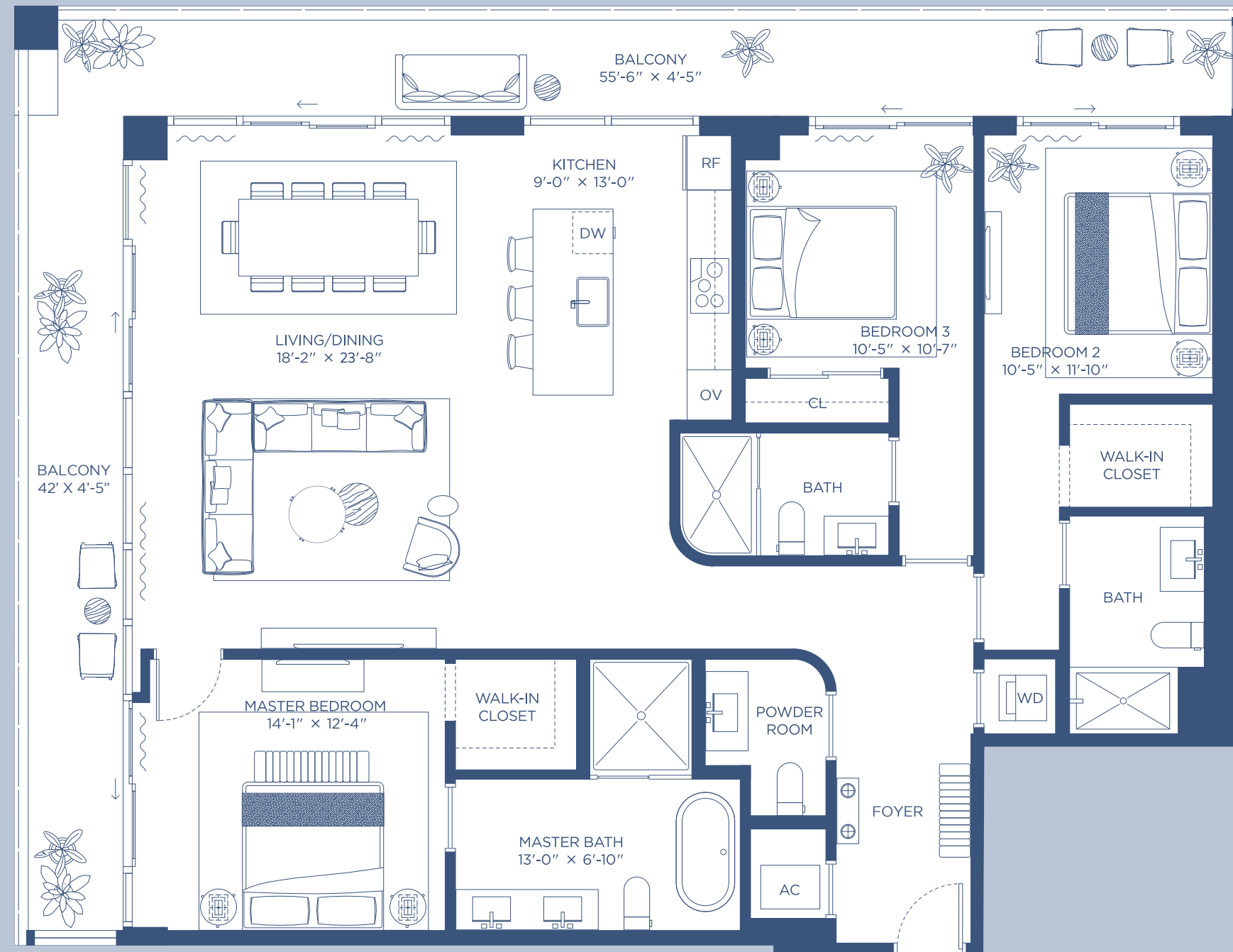

Exclusive Sales and Marketing by Douglas Elliman Development Marketing

Stated square footages and dimensions are measured to the exterior boundaries of the exterior walls and the centerline of interior demising walls and in fact vary from the square footage and dimensions that would be determined by using the description and definition of the "Unit" set forth in the Declaration (which generally only includes the interior airspace between the perimeter walls and excludes all interior structural components and other common elements). This method is generally used in sales materials and is provided to allow a prospective buyer to compare the Units with units in other condominium projects that utilize the same method. Measurements of rooms set forth on this floor plan are generally taken at the farthest points of each given room (as if the room were a perfect rectangle), without regard for any cutouts or variations. Accordingly, the area of the actual room will typically be smaller than the product obtained by multiplying the stated length and width. All dimensions are estimates which will vary with actual construction, and all floor plans, specifications and other development plans are subject to change and will not necessarily accurately reflect the final plans and specifications for the development.

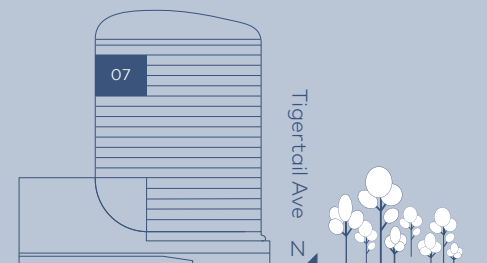
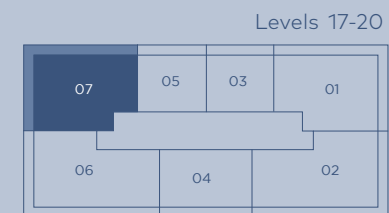



RESIDENCE  
**08B**

LEVEL 8



**COME HOME TO MR. C**



Mr. C

**RESIDENCES**

COCONUT GROVE, FL

BY  
IGNAZIO  
AND  
MAGGIO  
CIPRIANI

**Exclusive Sales and Marketing by Douglas Elliman Development Marketing**

This project is being developed by CG Summer Investments, LP, a Delaware limited partnership ("Developer"), which has a limited right to use the trademarked names and logos of Mr. C. DEVELOPER AND ITS AFFILIATES ARE SEPARATE LEGAL ENTITIES FROM MR. C, AND MR. C IS NOT RESPONSIBLE FOR ANY OF THE CONTENT CONTAINED HEREIN. Any and all statements, disclosures and/or representations shall be deemed made by Developer, and you agree to look solely to Developer with respect to any and all matters relating to the sales and marketing and/or development of the project. ORAL REPRESENTATIONS CANNOT BE RELIED UPON AS CORRECTLY STATING THE REPRESENTATIONS OF THE DEVELOPER. FOR CORRECT REPRESENTATIONS, MAKE REFERENCE TO THIS BROCHURE AND TO THE DOCUMENTS REQUIRED BY SECTION 718.503, FLORIDA STATUTES, TO BE FURNISHED BY A DEVELOPER TO A BUYER OR LESSEE. These materials are not intended to be an offer to sell, or solicitation to buy a unit in the condominium. Such an offering shall only be made pursuant to the prospectus (offering circular) for the condominium and no statements should be relied upon unless made in the prospectus or in the applicable purchase agreement. WARNING: THE CALIFORNIA DEPARTMENT OF REAL ESTATE HAS NOT INSPECTED, EXAMINED, OR QUALIFIED THIS OFFERING. These materials are not intended to be an offer to sell, or solicitation to buy a unit in either of the condominiums described herein. Such an offering shall only be made pursuant to the prospectus (offering circular) for the applicable condominium and no statements should be relied upon unless made in the applicable prospectus or in the applicable purchase agreement. In no event shall any solicitation, offer or sale of a unit in the applicable condominium be made in, or to residents of, any state or country in which such activity would be unlawful. With respect to the 2678 Tigertail Condominium (the "Tigertail Condominium"), please note that the Tigertail Condominium is not currently registered in any state other than Florida and in no event shall any solicitation, offer or sale of a unit in the Tigertail Condominium be made in, or to residents of, any state or country in which such activity would be unlawful. A prospective purchaser in the Tigertail Condominium shall not rely on any registrations with respect to the Bayshore Condominium. Stated square footages and dimensions are measured to the exterior boundaries of the exterior walls and the centerline of interior demising walls and in fact vary from the square footage and dimensions that would be determined by using the description and definition of the "Unit" set forth in the Declaration (which generally only includes the interior airspace between the perimeter walls and excludes all interior structural components and other common elements). This method is generally used in sales materials and is provided to allow a prospective buyer to compare the Units with units in other condominium projects that utilize the same method. Measurements of rooms set forth on this floor plan are generally taken at the farthest points of each given room (as if the room were a perfect rectangle), without regard for any cutouts or variations. Accordingly, the area of the actual room will typically be smaller than the product obtained by multiplying the stated length and width. All dimensions are estimates which will vary with actual construction, and all floor plans, specifications and other development plans are subject to change and will not necessarily accurately reflect the final plans and specifications for the development. All depictions of furniture, appliances, counters, soffits, floor coverings and other matters of detail, including, without limitation, items of finish and decoration, are conceptual only and are not necessarily included in each residence. Furnishings are only included if and to the extent provided in your purchase agreement. The project graphics, renderings and text provided herein are copyrighted works owned by the Developer. All rights reserved. Unauthorized reproduction, display or other dissemination of such materials is strictly prohibited and constitutes copyright infringement. No real estate broker is authorized to make any representations or other statements regarding the project, and no agreements with, deposits paid to or other arrangements made with any real estate broker are or shall be binding on the Developer. 🏠

**Mr. C Residences | Tigertail**

HIGHLIGHTS	INDOOR AREA	OUTDOOR LIVING	TOTAL AREA
<b>2 Bedrooms</b>	<b>1101 ft<sup>2</sup></b>	<b>170 ft<sup>2</sup></b>	<b>1271 ft<sup>2</sup></b>
<b>2 Bathrooms</b>	<b>102 m<sup>2</sup></b>	<b>16 m<sup>2</sup></b>	<b>118 m<sup>2</sup></b>

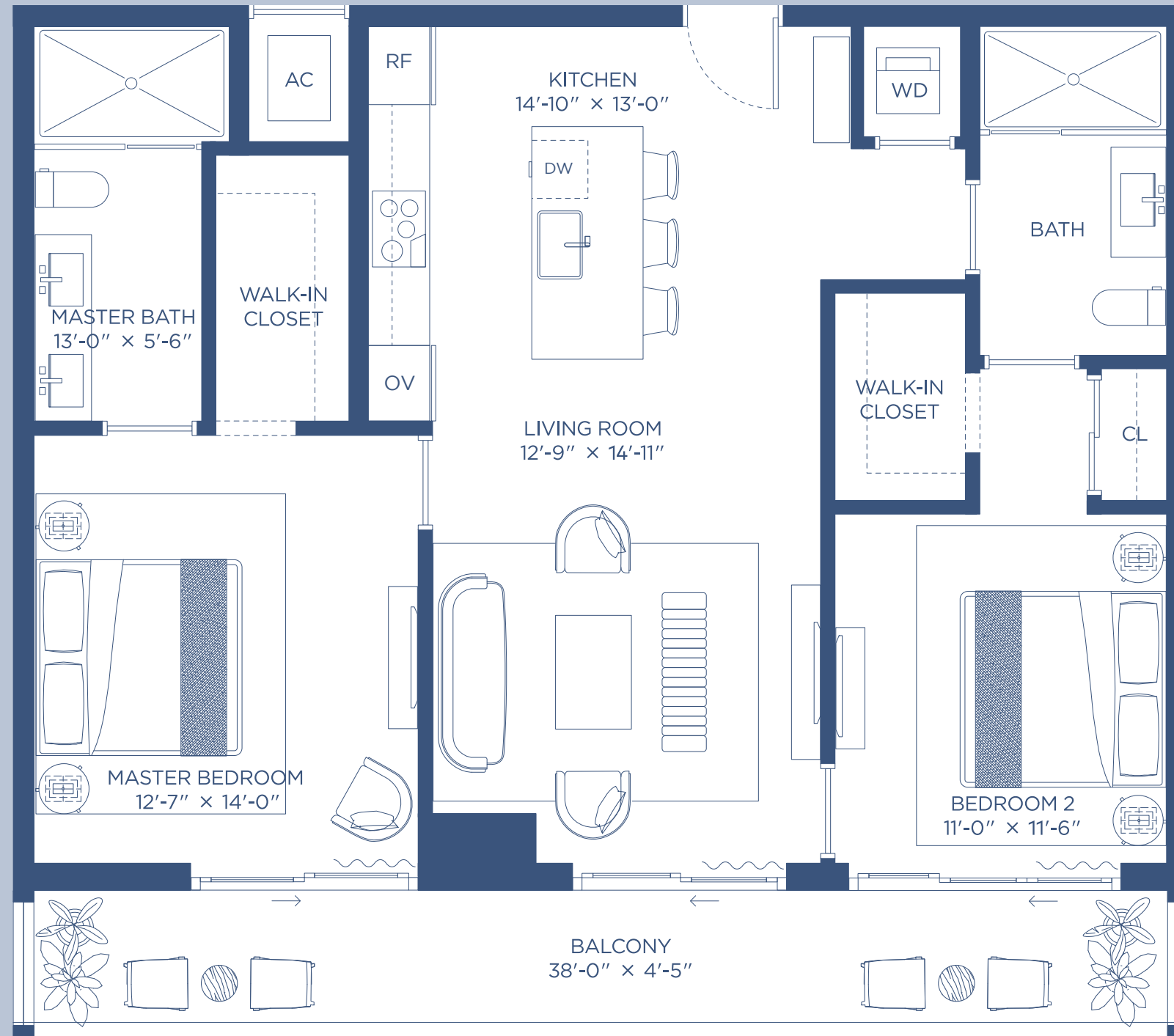

Exclusive Sales and Marketing by Douglas Elliman Development Marketing

Stated square footages and dimensions are measured to the exterior boundaries of the exterior walls and the centerline of interior demising walls and in fact vary from the square footage and dimensions that would be determined by using the description and definition of the "Unit" set forth in the Declaration (which generally only includes the interior airspace between the perimeter walls and excludes all interior structural components and other common elements). This method is generally used in sales materials and is provided to allow a prospective buyer to compare the Units with units in other condominium projects that utilize the same method. Measurements of rooms set forth on this floor plan are generally taken at the farthest points of each given room (as if the room were a perfect rectangle), without regard for any cutouts or variations. Accordingly, the area of the actual room will typically be smaller than the product obtained by multiplying the stated length and width. All dimensions are estimates which will vary with actual construction, and all floor plans, specifications and other development plans are subject to change and will not necessarily accurately reflect the final plans and specifications for the development.

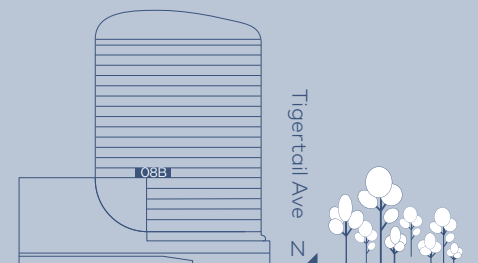
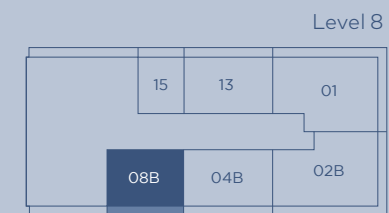



# COME HOME TO MR. C



Mr. C

# RESIDENCES

COCONUT GROVE, FL

BY  
IGNAZIO  
AND  
MAGGIO  
CIPRIANI

### Exclusive Sales and Marketing by Douglas Elliman Development Marketing

This project is being developed by CG Summer Investments, LP, a Delaware limited partnership ("Developer"), which has a limited right to use the trademarked names and logos of Mr. C. DEVELOPER AND ITS AFFILIATES ARE SEPARATE LEGAL ENTITIES FROM MR. C, AND MR. C IS NOT RESPONSIBLE FOR ANY OF THE CONTENT CONTAINED HEREIN. Any and all statements, disclosures and/or representations shall be deemed made by Developer, and you agree to look solely to Developer with respect to any and all matters relating to the sales and marketing and/or development of the project. ORAL REPRESENTATIONS CANNOT BE RELIED UPON AS CORRECTLY STATING THE REPRESENTATIONS OF THE DEVELOPER. FOR CORRECT REPRESENTATIONS, MAKE REFERENCE TO THIS BROCHURE AND TO THE DOCUMENTS REQUIRED BY SECTION 718.503, FLORIDA STATUTES, TO BE FURNISHED BY A DEVELOPER TO A BUYER OR LESSEE. These materials are not intended to be an offer to sell, or solicitation to buy a unit in the condominium. Such an offering shall only be made pursuant to the prospectus (offering circular) for the condominium and no statements should be relied upon unless made in the prospectus or in the applicable purchase agreement. WARNING: THE CALIFORNIA DEPARTMENT OF REAL ESTATE HAS NOT INSPECTED, EXAMINED, OR QUALIFIED THIS OFFERING. These materials are not intended to be an offer to sell, or solicitation to buy a unit in either of the condominiums described herein. Such an offering shall only be made pursuant to the prospectus (offering circular) for the applicable condominium and no statements should be relied upon unless made in the applicable prospectus or in the applicable purchase agreement. In no event shall any solicitation, offer or sale of a unit in the applicable condominium be made in, or to residents of, any state or country in which such activity would be unlawful. With respect to the 2678 Tigertail Condominium (the "Tigertail Condominium"), please note that the Tigertail Condominium is not currently registered in any state other than Florida and in no event shall any solicitation, offer or sale of a unit in the Tigertail Condominium be made in, or to residents of, any state or country in which such activity would be unlawful. A prospective purchaser in the Tigertail Condominium shall not rely on any registrations with respect to the Bayshore Condominium. Stated square footages and dimensions are measured to the exterior boundaries of the exterior walls and the centerline of interior demising walls and in fact vary from the square footage and dimensions that would be determined by using the description and definition of the "Unit" set forth in the Declaration (which generally only includes the interior airspace between the perimeter walls and excludes all interior structural components and other common elements). This method is generally used in sales materials and is provided to allow a prospective buyer to compare the Units with units in other condominium projects that utilize the same method. Measurements of rooms set forth on this floor plan are generally taken at the farthest points of each given room (as if the room were a perfect rectangle), without regard for any cutouts or variations. Accordingly, the area of the actual room will typically be smaller than the product obtained by multiplying the stated length and width. All dimensions are estimates which will vary with actual construction, and all floor plans, specifications and other development plans are subject to change and will not necessarily accurately reflect the final plans and specifications for the development. All depictions of furniture, appliances, counters, soffits, floor coverings and other matters of detail, including, without limitation, items of finish and decoration, are conceptual only and are not necessarily included in each residence. Furnishings are only included if and to the extent provided in your purchase agreement. The project graphics, renderings and text provided herein are copyrighted works owned by the Developer. All rights reserved. Unauthorized reproduction, display or other dissemination of such materials is strictly prohibited and constitutes copyright infringement. No real estate broker is authorized to make any representations or other statements regarding the project, and no agreements with, deposits paid to or other arrangements made with any real estate broker are or shall be binding on the Developer. 🏠

HIGHLIGHTS

**3 Bedrooms**  
**3 Bathrooms**  
**Powder Room**

INDOOR AREA

**1811 ft<sup>2</sup>**  
**168 m<sup>2</sup>**

OUTDOOR LIVING

**526 ft<sup>2</sup>**  
**49 m<sup>2</sup>**

TOTAL AREA

**2337 ft<sup>2</sup>**  
**217 m<sup>2</sup>**

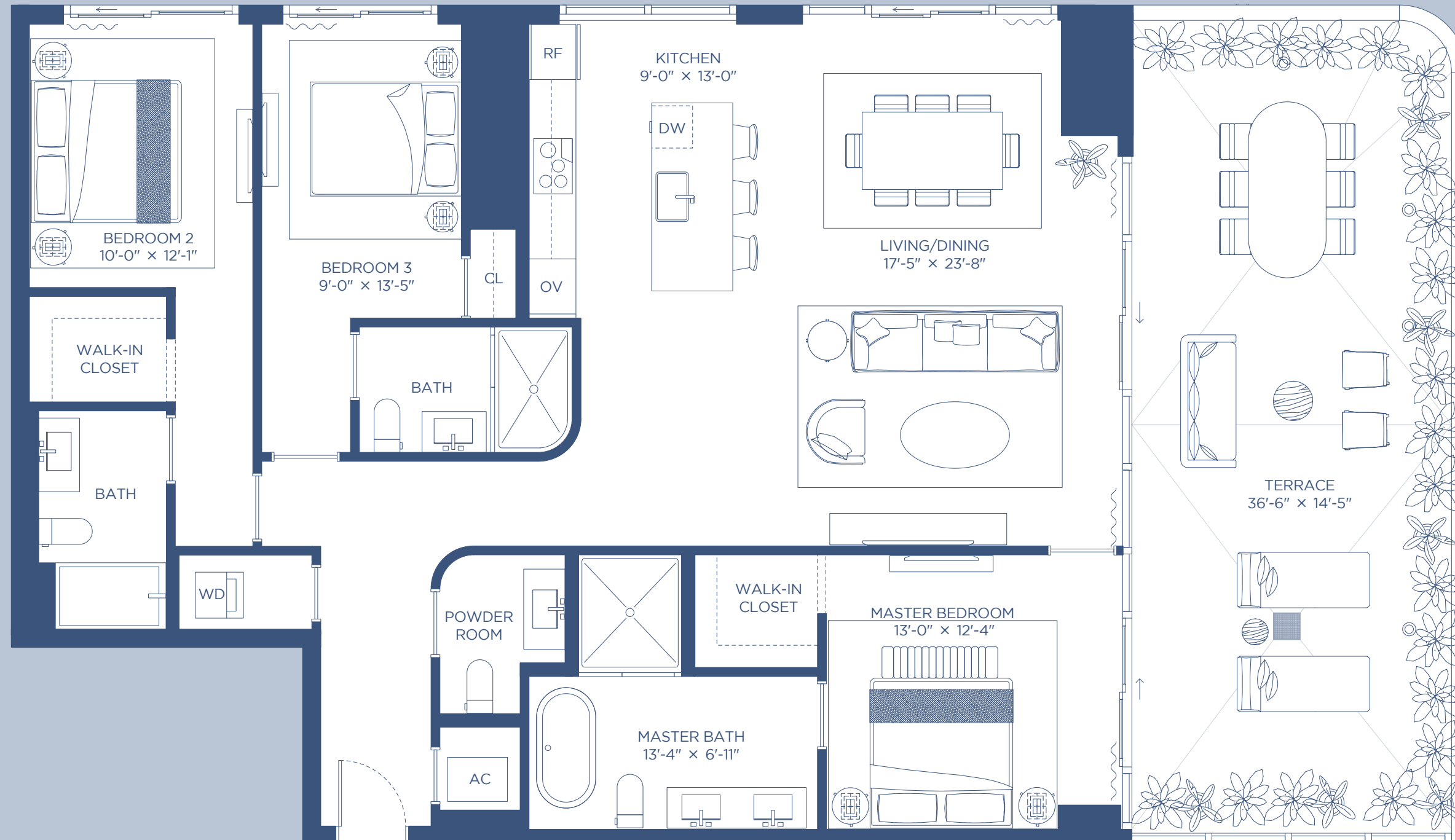

Exclusive Sales and Marketing by Douglas Elliman Development Marketing

Stated square footages and dimensions are measured to the exterior boundaries of the exterior walls and the centerline of interior demising walls and in fact vary from the square footage and dimensions that would be determined by using the description and definition of the "Unit" set forth in the Declaration (which generally only includes the interior airspace between the perimeter walls and excludes all interior structural components and other common elements). This method is generally used in sales materials and is provided to allow a prospective buyer to compare the Units with units in other condominium projects that utilize the same method. Measurements of rooms set forth on this floor plan are generally taken at the farthest points of each given room (as if the room were a perfect rectangle), without regard for any cutouts or variations. Accordingly, the area of the actual room will typically be smaller than the product obtained by multiplying the stated length and width. All dimensions are estimates which will vary with actual construction, and all floor plans, specifications and other development plans are subject to change and will not necessarily accurately reflect the final plans and specifications for the development.

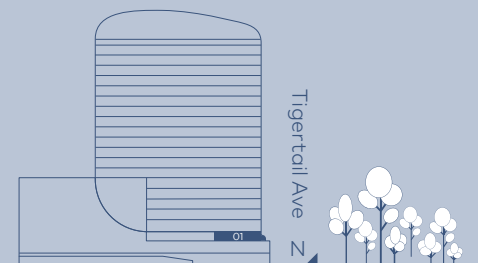
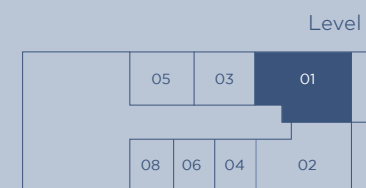

Tigertail Ave N



# COME HOME TO MR. C



Mr. C

# RESIDENCES

COCONUT GROVE, FL

BY  
IGNAZIO  
AND  
MAGGIO  
CIPRIANI

### Exclusive Sales and Marketing by Douglas Elliman Development Marketing

This project is being developed by CG Summer Investments, LP, a Delaware limited partnership ("Developer"), which has a limited right to use the trademarked names and logos of Mr. C. DEVELOPER AND ITS AFFILIATES ARE SEPARATE LEGAL ENTITIES FROM MR. C, AND MR. C IS NOT RESPONSIBLE FOR ANY OF THE CONTENT CONTAINED HEREIN. Any and all statements, disclosures and/or representations shall be deemed made by Developer, and you agree to look solely to Developer with respect to any and all matters relating to the sales and marketing and/or development of the project. ORAL REPRESENTATIONS CANNOT BE RELIED UPON AS CORRECTLY STATING THE REPRESENTATIONS OF THE DEVELOPER. FOR CORRECT REPRESENTATIONS, MAKE REFERENCE TO THIS BROCHURE AND TO THE DOCUMENTS REQUIRED BY SECTION 718.503, FLORIDA STATUTES, TO BE FURNISHED BY A DEVELOPER TO A BUYER OR LESSEE. These materials are not intended to be an offer to sell, or solicitation to buy a unit in the condominium. Such an offering shall only be made pursuant to the prospectus (offering circular) for the condominium and no statements should be relied upon unless made in the prospectus or in the applicable purchase agreement. WARNING: THE CALIFORNIA DEPARTMENT OF REAL ESTATE HAS NOT INSPECTED, EXAMINED, OR QUALIFIED THIS OFFERING. These materials are not intended to be an offer to sell, or solicitation to buy a unit in either of the condominiums described herein. Such an offering shall only be made pursuant to the prospectus (offering circular) for the applicable condominium and no statements should be relied upon unless made in the applicable prospectus or in the applicable purchase agreement. In no event shall any solicitation, offer or sale of a unit in the applicable condominium be made in, or to residents of, any state or country in which such activity would be unlawful. With respect to the 2678 Tigertail Condominium (the "Tigertail Condominium"), please note that the Tigertail Condominium is not currently registered in any state other than Florida and in no event shall any solicitation, offer or sale of a unit in the Tigertail Condominium be made in, or to residents of, any state or country in which such activity would be unlawful. A prospective purchaser in the Tigertail Condominium shall not rely on any registrations with respect to the Bayshore Condominium. Stated square footages and dimensions are measured to the exterior boundaries of the exterior walls and the centerline of interior demising walls and in fact vary from the square footage and dimensions that would be determined by using the description and definition of the "Unit" set forth in the Declaration (which generally only includes the interior airspace between the perimeter walls and excludes all interior structural components and other common elements). This method is generally used in sales materials and is provided to allow a prospective buyer to compare the Units with units in other condominium projects that utilize the same method. Measurements of rooms set forth on this floor plan are generally taken at the farthest points of each given room (as if the room were a perfect rectangle), without regard for any cutouts or variations. Accordingly, the area of the actual room will typically be smaller than the product obtained by multiplying the stated length and width. All dimensions are estimates which will vary with actual construction, and all floor plans, specifications and other development plans are subject to change and will not necessarily accurately reflect the final plans and specifications for the development. All depictions of furniture, appliances, counters, soffits, floor coverings and other matters of detail, including, without limitation, items of finish and decoration, are conceptual only and are not necessarily included in each residence. Furnishings are only included if and to the extent provided in your purchase agreement. The project graphics, renderings and text provided herein are copyrighted works owned by the Developer. All rights reserved. Unauthorized reproduction, display or other dissemination of such materials is strictly prohibited and constitutes copyright infringement. No real estate broker is authorized to make any representations or other statements regarding the project, and no agreements with, deposits paid to or other arrangements made with any real estate broker are or shall be binding on the Developer. 🏠

HIGHLIGHTS

**2 Bedrooms**  
**2 Bathrooms**  
**Powder Room**  
**Den**

INDOOR AREA

**1649 ft<sup>2</sup>**  
**153 m<sup>2</sup>**

OUTDOOR LIVING

**526 ft<sup>2</sup>**  
**49 m<sup>2</sup>**

TOTAL AREA

**2175 ft<sup>2</sup>**  
**202 m<sup>2</sup>**

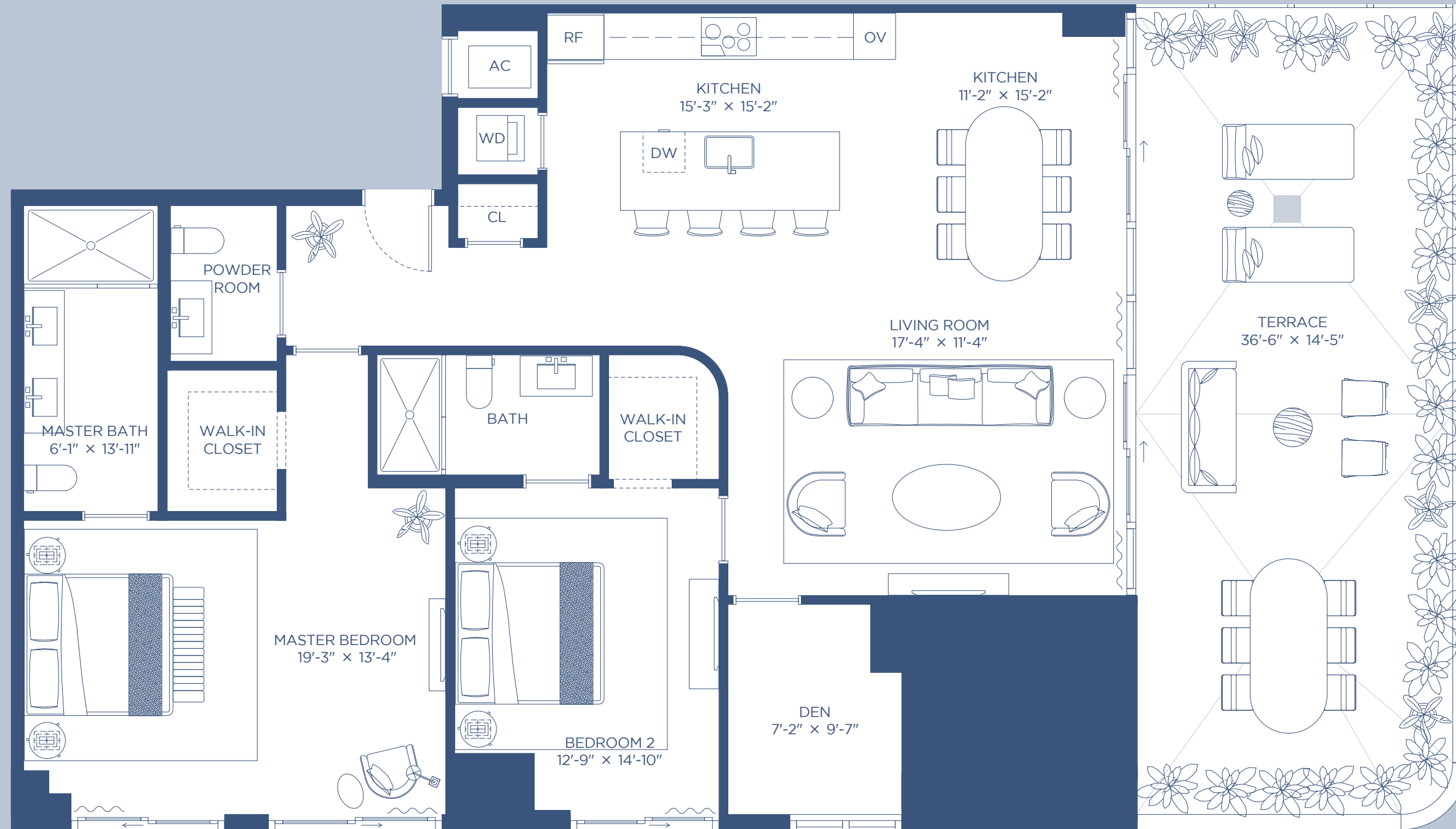

Exclusive Sales and Marketing by Douglas Elliman Development Marketing

Stated square footages and dimensions are measured to the exterior boundaries of the exterior walls and the centerline of interior demising walls and in fact vary from the square footage and dimensions that would be determined by using the description and definition of the "Unit" set forth in the Declaration (which generally only includes the interior airspace between the perimeter walls and excludes all interior structural components and other common elements). This method is generally used in sales materials and is provided to allow a prospective buyer to compare the Units with units in other condominium projects that utilize the same method. Measurements of rooms set forth on this floor plan are generally taken at the farthest points of each given room (as if the room were a perfect rectangle), without regard for any cutouts or variations. Accordingly, the area of the actual room will typically be smaller than the product obtained by multiplying the stated length and width. All dimensions are estimates which will vary with actual construction, and all floor plans, specifications and other development plans are subject to change and will not necessarily accurately reflect the final plans and specifications for the development.

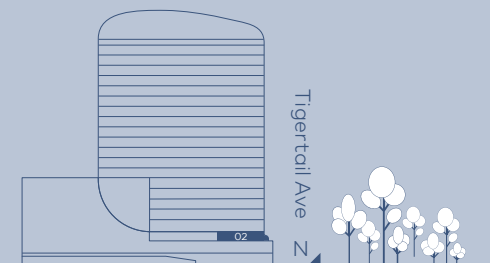
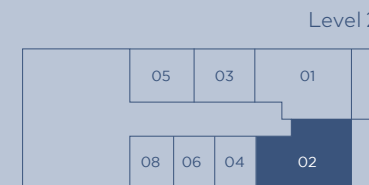



# COME HOME TO MR. C



Mr. C

# RESIDENCES

COCONUT GROVE, FL

BY  
IGNAZIO  
AND  
MAGGIO  
CIPRIANI

### Exclusive Sales and Marketing by Douglas Elliman Development Marketing

This project is being developed by CG Summer Investments, LP, a Delaware limited partnership ("Developer"), which has a limited right to use the trademarked names and logos of Mr. C. DEVELOPER AND ITS AFFILIATES ARE SEPARATE LEGAL ENTITIES FROM MR. C, AND MR. C IS NOT RESPONSIBLE FOR ANY OF THE CONTENT CONTAINED HEREIN. Any and all statements, disclosures and/or representations shall be deemed made by Developer, and you agree to look solely to Developer with respect to any and all matters relating to the sales and marketing and/or development of the project. ORAL REPRESENTATIONS CANNOT BE RELIED UPON AS CORRECTLY STATING THE REPRESENTATIONS OF THE DEVELOPER. FOR CORRECT REPRESENTATIONS, MAKE REFERENCE TO THIS BROCHURE AND TO THE DOCUMENTS REQUIRED BY SECTION 718.503, FLORIDA STATUTES, TO BE FURNISHED BY A DEVELOPER TO A BUYER OR LESSEE. These materials are not intended to be an offer to sell, or solicitation to buy a unit in the condominium. Such an offering shall only be made pursuant to the prospectus (offering circular) for the condominium and no statements should be relied upon unless made in the prospectus or in the applicable purchase agreement. WARNING: THE CALIFORNIA DEPARTMENT OF REAL ESTATE HAS NOT INSPECTED, EXAMINED, OR QUALIFIED THIS OFFERING. These materials are not intended to be an offer to sell, or solicitation to buy a unit in either of the condominiums described herein. Such an offering shall only be made pursuant to the prospectus (offering circular) for the applicable condominium and no statements should be relied upon unless made in the applicable prospectus or in the applicable purchase agreement. In no event shall any solicitation, offer or sale of a unit in the applicable condominium be made in, or to residents of, any state or country in which such activity would be unlawful. With respect to the 2678 Tigertail Condominium (the "Tigertail Condominium"), please note that the Tigertail Condominium is not currently registered in any state other than Florida and in no event shall any solicitation, offer or sale of a unit in the Tigertail Condominium be made in, or to residents of, any state or country in which such activity would be unlawful. A prospective purchaser in the Tigertail Condominium shall not rely on any registrations with respect to the Bayshore Condominium. Stated square footages and dimensions are measured to the exterior boundaries of the exterior walls and the centerline of interior demising walls and in fact vary from the square footage and dimensions that would be determined by using the description and definition of the "Unit" set forth in the Declaration (which generally only includes the interior airspace between the perimeter walls and excludes all interior structural components and other common elements). This method is generally used in sales materials and is provided to allow a prospective buyer to compare the Units with units in other condominium projects that utilize the same method. Measurements of rooms set forth on this floor plan are generally taken at the farthest points of each given room (as if the room were a perfect rectangle), without regard for any cutouts or variations. Accordingly, the area of the actual room will typically be smaller than the product obtained by multiplying the stated length and width. All dimensions are estimates which will vary with actual construction, and all floor plans, specifications and other development plans are subject to change and will not necessarily accurately reflect the final plans and specifications for the development. All depictions of furniture, appliances, counters, soffits, floor coverings and other matters of detail, including, without limitation, items of finish and decoration, are conceptual only and are not necessarily included in each residence. Furnishings are only included if and to the extent provided in your purchase agreement. The project graphics, renderings and text provided herein are copyrighted works owned by the Developer. All rights reserved. Unauthorized reproduction, display or other dissemination of such materials is strictly prohibited and constitutes copyright infringement. No real estate broker is authorized to make any representations or other statements regarding the project, and no agreements with, deposits paid to or other arrangements made with any real estate broker are or shall be binding on the Developer. 🏠

HIGHLIGHTS

**1 Bedroom**  
**1 Bathroom**  
**Powder Room**

INDOOR AREA

**976 ft<sup>2</sup>**  
**91 m<sup>2</sup>**

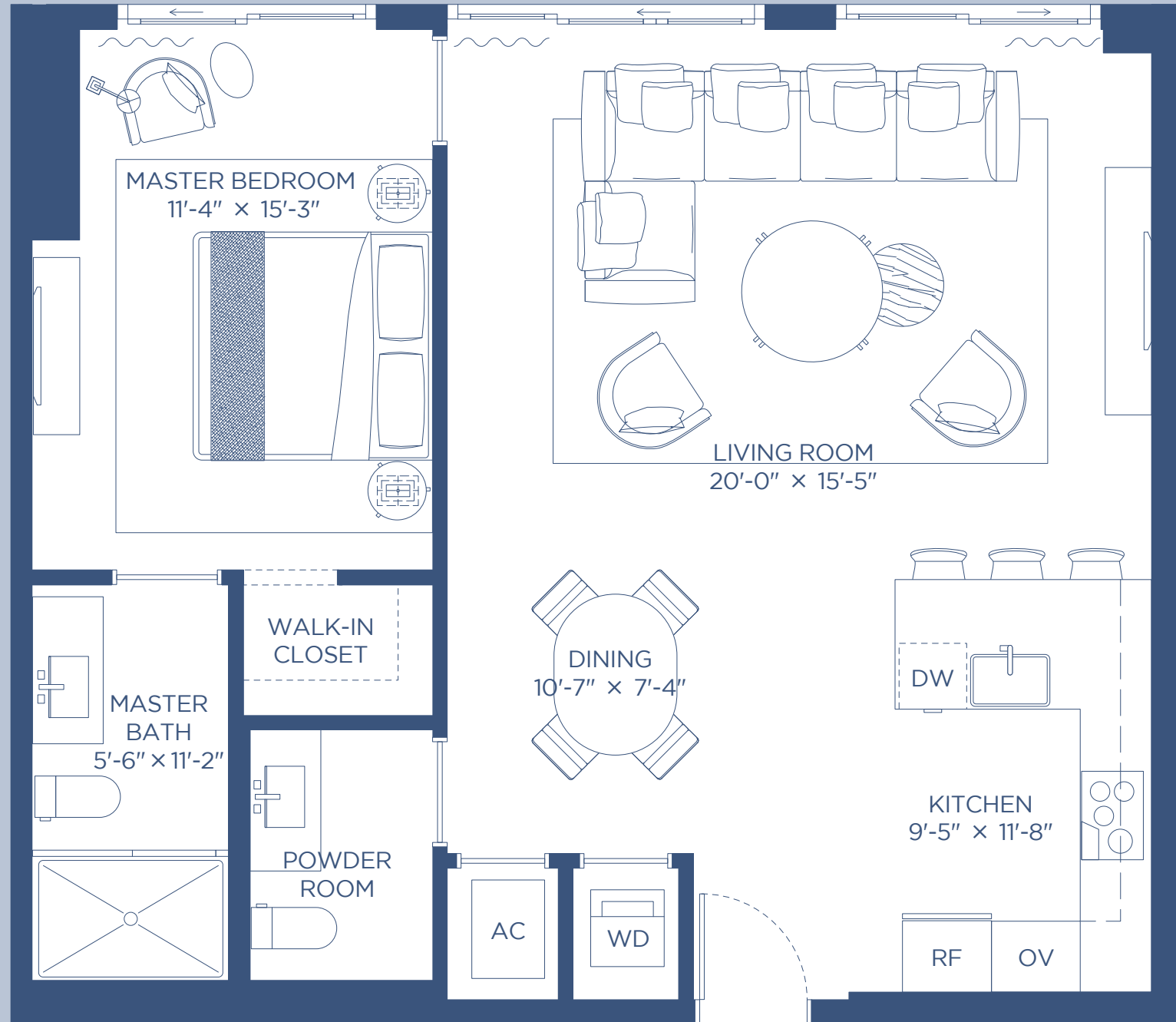

Exclusive Sales and Marketing by Douglas Elliman Development Marketing

Stated square footages and dimensions are measured to the exterior boundaries of the exterior walls and the centerline of interior demising walls and in fact vary from the square footage and dimensions that would be determined by using the description and definition of the "Unit" set forth in the Declaration (which generally only includes the interior airspace between the perimeter walls and excludes all interior structural components and other common elements). This method is generally used in sales materials and is provided to allow a prospective buyer to compare the Units with units in other condominium projects that utilize the same method. Measurements of rooms set forth on this floor plan are generally taken at the farthest points of each given room (as if the room were a perfect rectangle), without regard for any cutouts or variations. Accordingly, the area of the actual room will typically be smaller than the product obtained by multiplying the stated length and width. All dimensions are estimates which will vary with actual construction, and all floor plans, specifications and other development plans are subject to change and will not necessarily accurately reflect the final plans and specifications for the development.

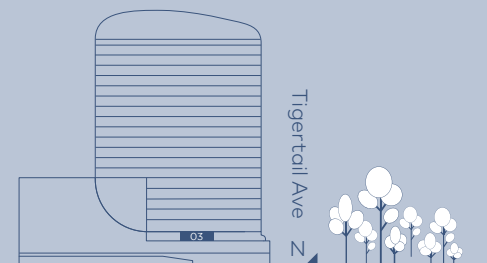
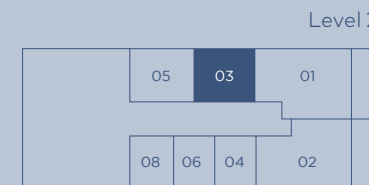



RESIDENCE

04

LEVEL 2



COME HOME TO MR. C



Mr. C

RESIDENCES

COCONUT GROVE, FL

BY  
IGNAZIO  
AND  
MAGGIO  
CIPRIANI

**Exclusive Sales and Marketing by Douglas Elliman Development Marketing**

This project is being developed by CG Summer Investments, LP, a Delaware limited partnership ("Developer"), which has a limited right to use the trademarked names and logos of Mr. C. DEVELOPER AND ITS AFFILIATES ARE SEPARATE LEGAL ENTITIES FROM MR. C, AND MR. C IS NOT RESPONSIBLE FOR ANY OF THE CONTENT CONTAINED HEREIN. Any and all statements, disclosures and/or representations shall be deemed made by Developer, and you agree to look solely to Developer with respect to any and all matters relating to the sales and marketing and/or development of the project. ORAL REPRESENTATIONS CANNOT BE RELIED UPON AS CORRECTLY STATING THE REPRESENTATIONS OF THE DEVELOPER. FOR CORRECT REPRESENTATIONS, MAKE REFERENCE TO THIS BROCHURE AND TO THE DOCUMENTS REQUIRED BY SECTION 718.503, FLORIDA STATUTES, TO BE FURNISHED BY A DEVELOPER TO A BUYER OR LESSEE. These materials are not intended to be an offer to sell, or solicitation to buy a unit in the condominium. Such an offering shall only be made pursuant to the prospectus (offering circular) for the condominium and no statements should be relied upon unless made in the prospectus or in the applicable purchase agreement. WARNING: THE CALIFORNIA DEPARTMENT OF REAL ESTATE HAS NOT INSPECTED, EXAMINED, OR QUALIFIED THIS OFFERING. These materials are not intended to be an offer to sell, or solicitation to buy a unit in either of the condominiums described herein. Such an offering shall only be made pursuant to the prospectus (offering circular) for the applicable condominium and no statements should be relied upon unless made in the applicable prospectus or in the applicable purchase agreement. In no event shall any solicitation, offer or sale of a unit in the applicable condominium be made in, or to residents of, any state or country in which such activity would be unlawful. With respect to the 2678 Tigertail Condominium (the "Tigertail Condominium"), please note that the Tigertail Condominium is not currently registered in any state other than Florida and in no event shall any solicitation, offer or sale of a unit in the Tigertail Condominium be made in, or to residents of, any state or country in which such activity would be unlawful. A prospective purchaser in the Tigertail Condominium shall not rely on any registrations with respect to the Bayshore Condominium. Stated square footages and dimensions are measured to the exterior boundaries of the exterior walls and the centerline of interior demising walls and in fact vary from the square footage and dimensions that would be determined by using the description and definition of the "Unit" set forth in the Declaration (which generally only includes the interior airspace between the perimeter walls and excludes all interior structural components and other common elements). This method is generally used in sales materials and is provided to allow a prospective buyer to compare the Units with units in other condominium projects that utilize the same method. Measurements of rooms set forth on this floor plan are generally taken at the farthest points of each given room (as if the room were a perfect rectangle), without regard for any cutouts or variations. Accordingly, the area of the actual room will typically be smaller than the product obtained by multiplying the stated length and width. All dimensions are estimates which will vary with actual construction, and all floor plans, specifications and other development plans are subject to change and will not necessarily accurately reflect the final plans and specifications for the development. All depictions of furniture, appliances, counters, soffits, floor coverings and other matters of detail, including, without limitation, items of finish and decoration, are conceptual only and are not necessarily included in each residence. Furnishings are only included if and to the extent provided in your purchase agreement. The project graphics, renderings and text provided herein are copyrighted works owned by the Developer. All rights reserved. Unauthorized reproduction, display or other dissemination of such materials is strictly prohibited and constitutes copyright infringement. No real estate broker is authorized to make any representations or other statements regarding the project, and no agreements with, deposits paid to or other arrangements made with any real estate broker are or shall be binding on the Developer. 🏠

Mr. C Residences | Tigertail

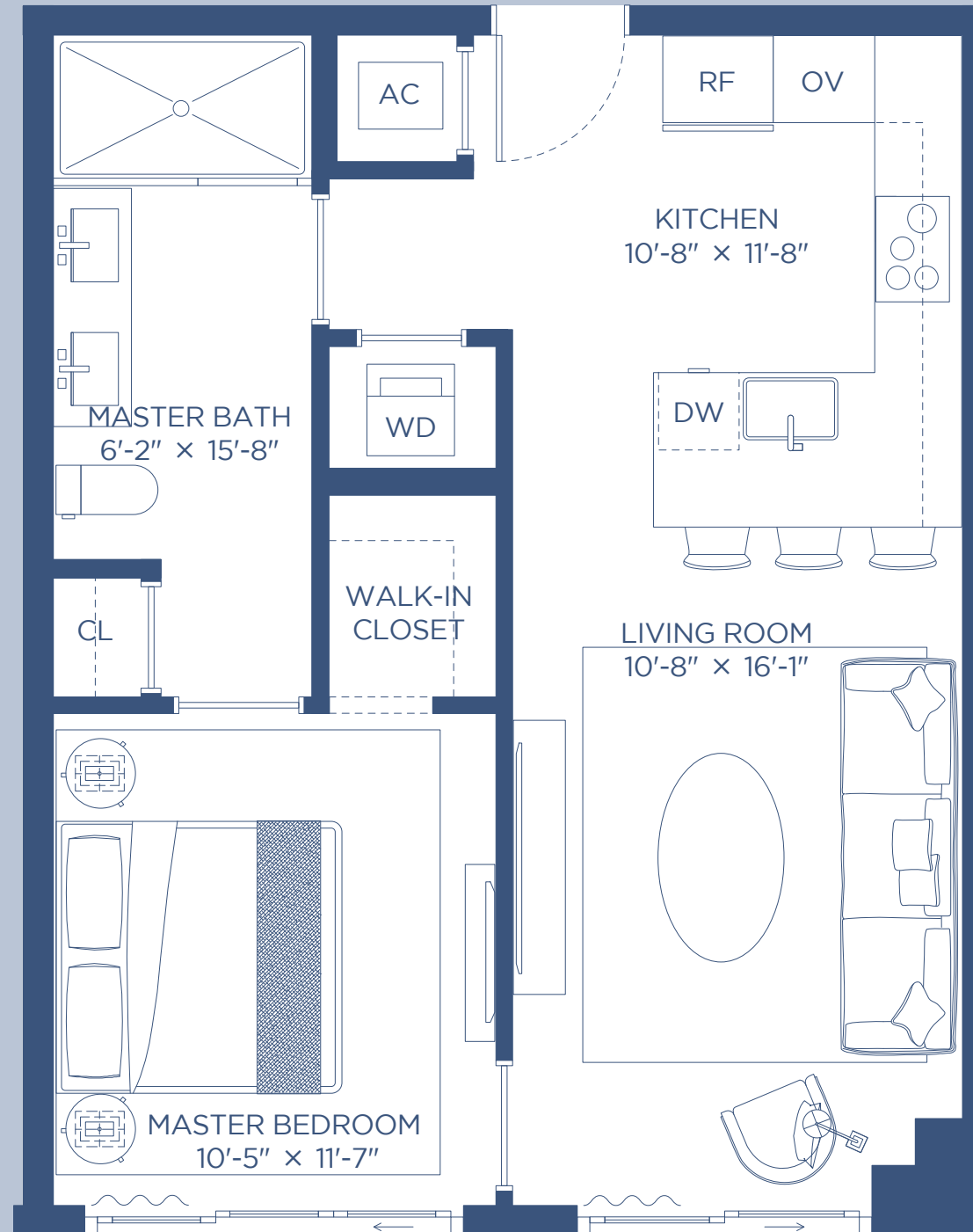

Exclusive Sales and Marketing by Douglas Elliman Development Marketing

Stated square footages and dimensions are measured to the exterior boundaries of the exterior walls and the centerline of interior demising walls and in fact vary from the square footage and dimensions that would be determined by using the description and definition of the "Unit" set forth in the Declaration (which generally only includes the interior airspace between the perimeter walls and excludes all interior structural components and other common elements). This method is generally used in sales materials and is provided to allow a prospective buyer to compare the Units with units in other condominium projects that utilize the same method. Measurements of rooms set forth on this floor plan are generally taken at the farthest points of each given room (as if the room were a perfect rectangle), without regard for any cutouts or variations. Accordingly, the area of the actual room will typically be smaller than the product obtained by multiplying the stated length and width. All dimensions are estimates which will vary with actual construction, and all floor plans, specifications and other development plans are subject to change and will not necessarily accurately reflect the final plans and specifications for the development.

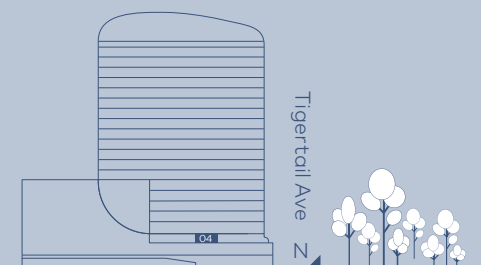
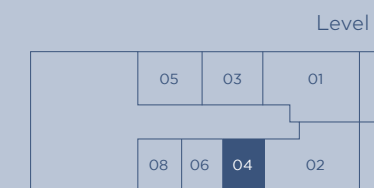

RESIDENCE

05

LEVEL 2



COME HOME TO MR. C



Mr. C

RESIDENCES

COCONUT GROVE, FL

BY  
IGNAZIO  
AND  
MAGGIO  
CIPRIANI

**Exclusive Sales and Marketing by Douglas Elliman Development Marketing**

This project is being developed by CG Summer Investments, LP, a Delaware limited partnership ("Developer"), which has a limited right to use the trademarked names and logos of Mr. C. DEVELOPER AND ITS AFFILIATES ARE SEPARATE LEGAL ENTITIES FROM MR. C, AND MR. C IS NOT RESPONSIBLE FOR ANY OF THE CONTENT CONTAINED HEREIN. Any and all statements, disclosures and/or representations shall be deemed made by Developer, and you agree to look solely to Developer with respect to any and all matters relating to the sales and marketing and/or development of the project. ORAL REPRESENTATIONS CANNOT BE RELIED UPON AS CORRECTLY STATING THE REPRESENTATIONS OF THE DEVELOPER. FOR CORRECT REPRESENTATIONS, MAKE REFERENCE TO THIS BROCHURE AND TO THE DOCUMENTS REQUIRED BY SECTION 718.503, FLORIDA STATUTES, TO BE FURNISHED BY A DEVELOPER TO A BUYER OR LESSEE. These materials are not intended to be an offer to sell, or solicitation to buy a unit in the condominium. Such an offering shall only be made pursuant to the prospectus (offering circular) for the condominium and no statements should be relied upon unless made in the prospectus or in the applicable purchase agreement. WARNING: THE CALIFORNIA DEPARTMENT OF REAL ESTATE HAS NOT INSPECTED, EXAMINED, OR QUALIFIED THIS OFFERING. These materials are not intended to be an offer to sell, or solicitation to buy a unit in either of the condominiums described herein. Such an offering shall only be made pursuant to the prospectus (offering circular) for the applicable condominium and no statements should be relied upon unless made in the applicable prospectus or in the applicable purchase agreement. In no event shall any solicitation, offer or sale of a unit in the applicable condominium be made in, or to residents of, any state or country in which such activity would be unlawful. With respect to the 2678 Tigertail Condominium (the "Tigertail Condominium"), please note that the Tigertail Condominium is not currently registered in any state other than Florida and in no event shall any solicitation, offer or sale of a unit in the Tigertail Condominium be made in, or to residents of, any state or country in which such activity would be unlawful. A prospective purchaser in the Tigertail Condominium shall not rely on any registrations with respect to the Bayshore Condominium. Stated square footages and dimensions are measured to the exterior boundaries of the exterior walls and the centerline of interior demising walls and in fact vary from the square footage and dimensions that would be determined by using the description and definition of the "Unit" set forth in the Declaration (which generally only includes the interior airspace between the perimeter walls and excludes all interior structural components and other common elements). This method is generally used in sales materials and is provided to allow a prospective buyer to compare the Units with units in other condominium projects that utilize the same method. Measurements of rooms set forth on this floor plan are generally taken at the farthest points of each given room (as if the room were a perfect rectangle), without regard for any cutouts or variations. Accordingly, the area of the actual room will typically be smaller than the product obtained by multiplying the stated length and width. All dimensions are estimates which will vary with actual construction, and all floor plans, specifications and other development plans are subject to change and will not necessarily accurately reflect the final plans and specifications for the development. All depictions of furniture, appliances, counters, soffits, floor coverings and other matters of detail, including, without limitation, items of finish and decoration, are conceptual only and are not necessarily included in each residence. Furnishings are only included if and to the extent provided in your purchase agreement. The project graphics, renderings and text provided herein are copyrighted works owned by the Developer. All rights reserved. Unauthorized reproduction, display or other dissemination of such materials is strictly prohibited and constitutes copyright infringement. No real estate broker is authorized to make any representations or other statements regarding the project, and no agreements with, deposits paid to or other arrangements made with any real estate broker are or shall be binding on the Developer. 🏠

Mr. C Residences | Tigertail

HIGHLIGHTS

**1 Bedroom**  
**1 Bathroom**  
**Powder Room**

INDOOR AREA

**981 ft<sup>2</sup>**  
**91 m<sup>2</sup>**

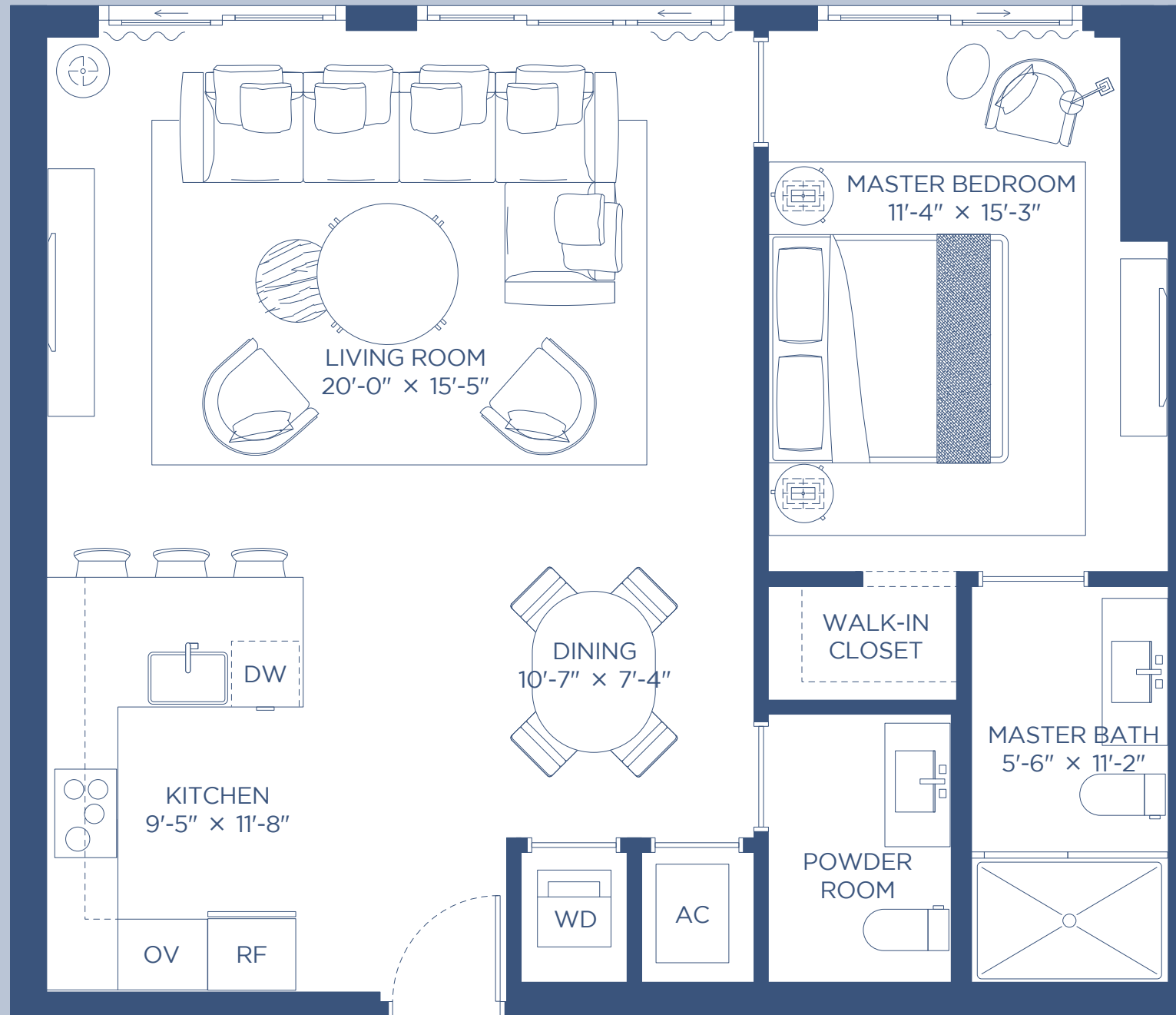

Exclusive Sales and Marketing by Douglas Elliman Development Marketing

Stated square footages and dimensions are measured to the exterior boundaries of the exterior walls and the centerline of interior demising walls and in fact vary from the square footage and dimensions that would be determined by using the description and definition of the "Unit" set forth in the Declaration (which generally only includes the interior airspace between the perimeter walls and excludes all interior structural components and other common elements). This method is generally used in sales materials and is provided to allow a prospective buyer to compare the Units with units in other condominium projects that utilize the same method. Measurements of rooms set forth on this floor plan are generally taken at the farthest points of each given room (as if the room were a perfect rectangle), without regard for any cutouts or variations. Accordingly, the area of the actual room will typically be smaller than the product obtained by multiplying the stated length and width. All dimensions are estimates which will vary with actual construction, and all floor plans, specifications and other development plans are subject to change and will not necessarily accurately reflect the final plans and specifications for the development.

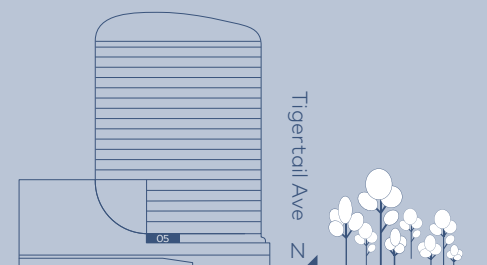
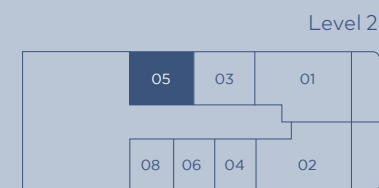

Tigertail Ave N

RESIDENCE

06

LEVEL 2



COME HOME TO MR. C



Mr. C

RESIDENCES

COCONUT GROVE, FL

BY  
IGNAZIO  
AND  
MAGGIO  
CIPRIANI

**Exclusive Sales and Marketing by Douglas Elliman Development Marketing**

This project is being developed by CG Summer Investments, LP, a Delaware limited partnership ("Developer"), which has a limited right to use the trademarked names and logos of Mr. C. DEVELOPER AND ITS AFFILIATES ARE SEPARATE LEGAL ENTITIES FROM MR. C, AND MR. C IS NOT RESPONSIBLE FOR ANY OF THE CONTENT CONTAINED HEREIN. Any and all statements, disclosures and/or representations shall be deemed made by Developer, and you agree to look solely to Developer with respect to any and all matters relating to the sales and marketing and/or development of the project. ORAL REPRESENTATIONS CANNOT BE RELIED UPON AS CORRECTLY STATING THE REPRESENTATIONS OF THE DEVELOPER. FOR CORRECT REPRESENTATIONS, MAKE REFERENCE TO THIS BROCHURE AND TO THE DOCUMENTS REQUIRED BY SECTION 718.503, FLORIDA STATUTES, TO BE FURNISHED BY A DEVELOPER TO A BUYER OR LESSEE. These materials are not intended to be an offer to sell, or solicitation to buy a unit in the condominium. Such an offering shall only be made pursuant to the prospectus (offering circular) for the condominium and no statements should be relied upon unless made in the prospectus or in the applicable purchase agreement. WARNING: THE CALIFORNIA DEPARTMENT OF REAL ESTATE HAS NOT INSPECTED, EXAMINED, OR QUALIFIED THIS OFFERING. These materials are not intended to be an offer to sell, or solicitation to buy a unit in either of the condominiums described herein. Such an offering shall only be made pursuant to the prospectus (offering circular) for the applicable condominium and no statements should be relied upon unless made in the applicable prospectus or in the applicable purchase agreement. In no event shall any solicitation, offer or sale of a unit in the applicable condominium be made in, or to residents of, any state or country in which such activity would be unlawful. With respect to the 2678 Tigertail Condominium (the "Tigertail Condominium"), please note that the Tigertail Condominium is not currently registered in any state other than Florida and in no event shall any solicitation, offer or sale of a unit in the Tigertail Condominium be made in, or to residents of, any state or country in which such activity would be unlawful. A prospective purchaser in the Tigertail Condominium shall not rely on any registrations with respect to the Bayshore Condominium. Stated square footages and dimensions are measured to the exterior boundaries of the exterior walls and the centerline of interior demising walls and in fact vary from the square footage and dimensions that would be determined by using the description and definition of the "Unit" set forth in the Declaration (which generally only includes the interior airspace between the perimeter walls and excludes all interior structural components and other common elements). This method is generally used in sales materials and is provided to allow a prospective buyer to compare the Units with units in other condominium projects that utilize the same method. Measurements of rooms set forth on this floor plan are generally taken at the farthest points of each given room (as if the room were a perfect rectangle), without regard for any cutouts or variations. Accordingly, the area of the actual room will typically be smaller than the product obtained by multiplying the stated length and width. All dimensions are estimates which will vary with actual construction, and all floor plans, specifications and other development plans are subject to change and will not necessarily accurately reflect the final plans and specifications for the development. All depictions of furniture, appliances, counters, soffits, floor coverings and other matters of detail, including, without limitation, items of finish and decoration, are conceptual only and are not necessarily included in each residence. Furnishings are only included if and to the extent provided in your purchase agreement. The project graphics, renderings and text provided herein are copyrighted works owned by the Developer. All rights reserved. Unauthorized reproduction, display or other dissemination of such materials is strictly prohibited and constitutes copyright infringement. No real estate broker is authorized to make any representations or other statements regarding the project, and no agreements with, deposits paid to or other arrangements made with any real estate broker are or shall be binding on the Developer. 🏠

Mr. C Residences | Tigertail

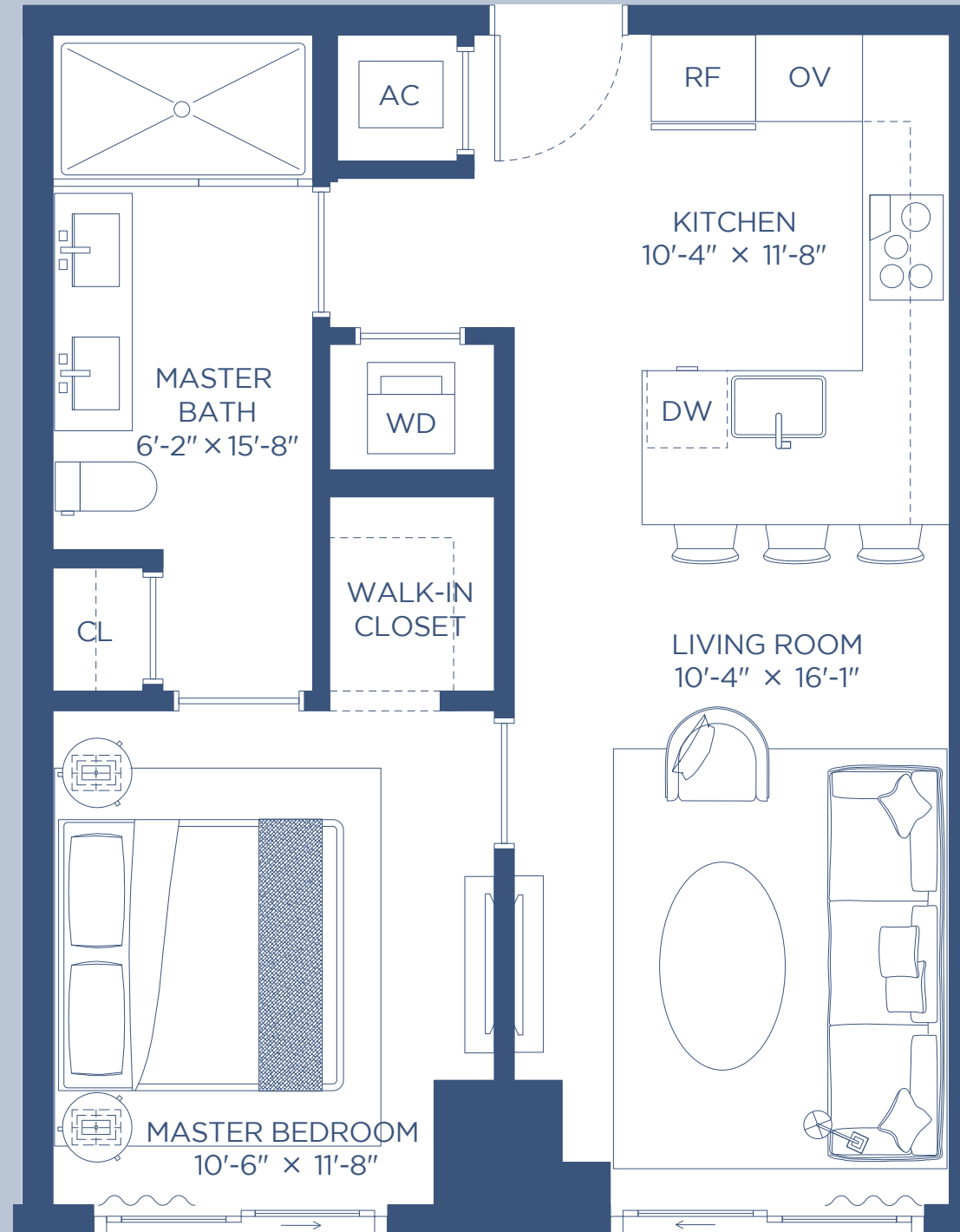

Exclusive Sales and Marketing by Douglas Elliman Development Marketing

Stated square footages and dimensions are measured to the exterior boundaries of the exterior walls and the centerline of interior demising walls and in fact vary from the square footage and dimensions that would be determined by using the description and definition of the "Unit" set forth in the Declaration (which generally only includes the interior airspace between the perimeter walls and excludes all interior structural components and other common elements). This method is generally used in sales materials and is provided to allow a prospective buyer to compare the Units with units in other condominium projects that utilize the same method. Measurements of rooms set forth on this floor plan are generally taken at the farthest points of each given room (as if the room were a perfect rectangle), without regard for any cutouts or variations. Accordingly, the area of the actual room will typically be smaller than the product obtained by multiplying the stated length and width. All dimensions are estimates which will vary with actual construction, and all floor plans, specifications and other development plans are subject to change and will not necessarily accurately reflect the final plans and specifications for the development.

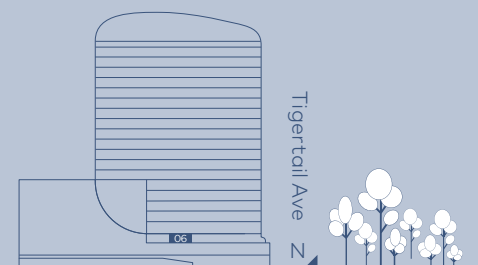
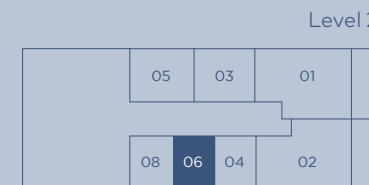

RESIDENCE

08

LEVEL 2



COME HOME TO MR. C



Mr. C

RESIDENCES

COCONUT GROVE, FL

BY  
IGNAZIO  
AND  
MAGGIO  
CIPRIANI

**Exclusive Sales and Marketing by Douglas Elliman Development Marketing**

This project is being developed by CG Summer Investments, LP, a Delaware limited partnership ("Developer"), which has a limited right to use the trademarked names and logos of Mr. C. DEVELOPER AND ITS AFFILIATES ARE SEPARATE LEGAL ENTITIES FROM MR. C, AND MR. C IS NOT RESPONSIBLE FOR ANY OF THE CONTENT CONTAINED HEREIN. Any and all statements, disclosures and/or representations shall be deemed made by Developer, and you agree to look solely to Developer with respect to any and all matters relating to the sales and marketing and/or development of the project. ORAL REPRESENTATIONS CANNOT BE RELIED UPON AS CORRECTLY STATING THE REPRESENTATIONS OF THE DEVELOPER. FOR CORRECT REPRESENTATIONS, MAKE REFERENCE TO THIS BROCHURE AND TO THE DOCUMENTS REQUIRED BY SECTION 718.503, FLORIDA STATUTES, TO BE FURNISHED BY A DEVELOPER TO A BUYER OR LESSEE. These materials are not intended to be an offer to sell, or solicitation to buy a unit in the condominium. Such an offering shall only be made pursuant to the prospectus (offering circular) for the condominium and no statements should be relied upon unless made in the prospectus or in the applicable purchase agreement. WARNING: THE CALIFORNIA DEPARTMENT OF REAL ESTATE HAS NOT INSPECTED, EXAMINED, OR QUALIFIED THIS OFFERING. These materials are not intended to be an offer to sell, or solicitation to buy a unit in either of the condominiums described herein. Such an offering shall only be made pursuant to the prospectus (offering circular) for the applicable condominium and no statements should be relied upon unless made in the applicable prospectus or in the applicable purchase agreement. In no event shall any solicitation, offer or sale of a unit in the applicable condominium be made in, or to residents of, any state or country in which such activity would be unlawful. With respect to the 2678 Tigertail Condominium (the "Tigertail Condominium"), please note that the Tigertail Condominium is not currently registered in any state other than Florida and in no event shall any solicitation, offer or sale of a unit in the Tigertail Condominium be made in, or to residents of, any state or country in which such activity would be unlawful. A prospective purchaser in the Tigertail Condominium shall not rely on any registrations with respect to the Bayshore Condominium. Stated square footages and dimensions are measured to the exterior boundaries of the exterior walls and the centerline of interior demising walls and in fact vary from the square footage and dimensions that would be determined by using the description and definition of the "Unit" set forth in the Declaration (which generally only includes the interior airspace between the perimeter walls and excludes all interior structural components and other common elements). This method is generally used in sales materials and is provided to allow a prospective buyer to compare the Units with units in other condominium projects that utilize the same method. Measurements of rooms set forth on this floor plan are generally taken at the farthest points of each given room (as if the room were a perfect rectangle), without regard for any cutouts or variations. Accordingly, the area of the actual room will typically be smaller than the product obtained by multiplying the stated length and width. All dimensions are estimates which will vary with actual construction, and all floor plans, specifications and other development plans are subject to change and will not necessarily accurately reflect the final plans and specifications for the development. All depictions of furniture, appliances, counters, soffits, floor coverings and other matters of detail, including, without limitation, items of finish and decoration, are conceptual only and are not necessarily included in each residence. Furnishings are only included if and to the extent provided in your purchase agreement. The project graphics, renderings and text provided herein are copyrighted works owned by the Developer. All rights reserved. Unauthorized reproduction, display or other dissemination of such materials is strictly prohibited and constitutes copyright infringement. No real estate broker is authorized to make any representations or other statements regarding the project, and no agreements with, deposits paid to or other arrangements made with any real estate broker are or shall be binding on the Developer. 🏠

Mr. C Residences | Tigertail

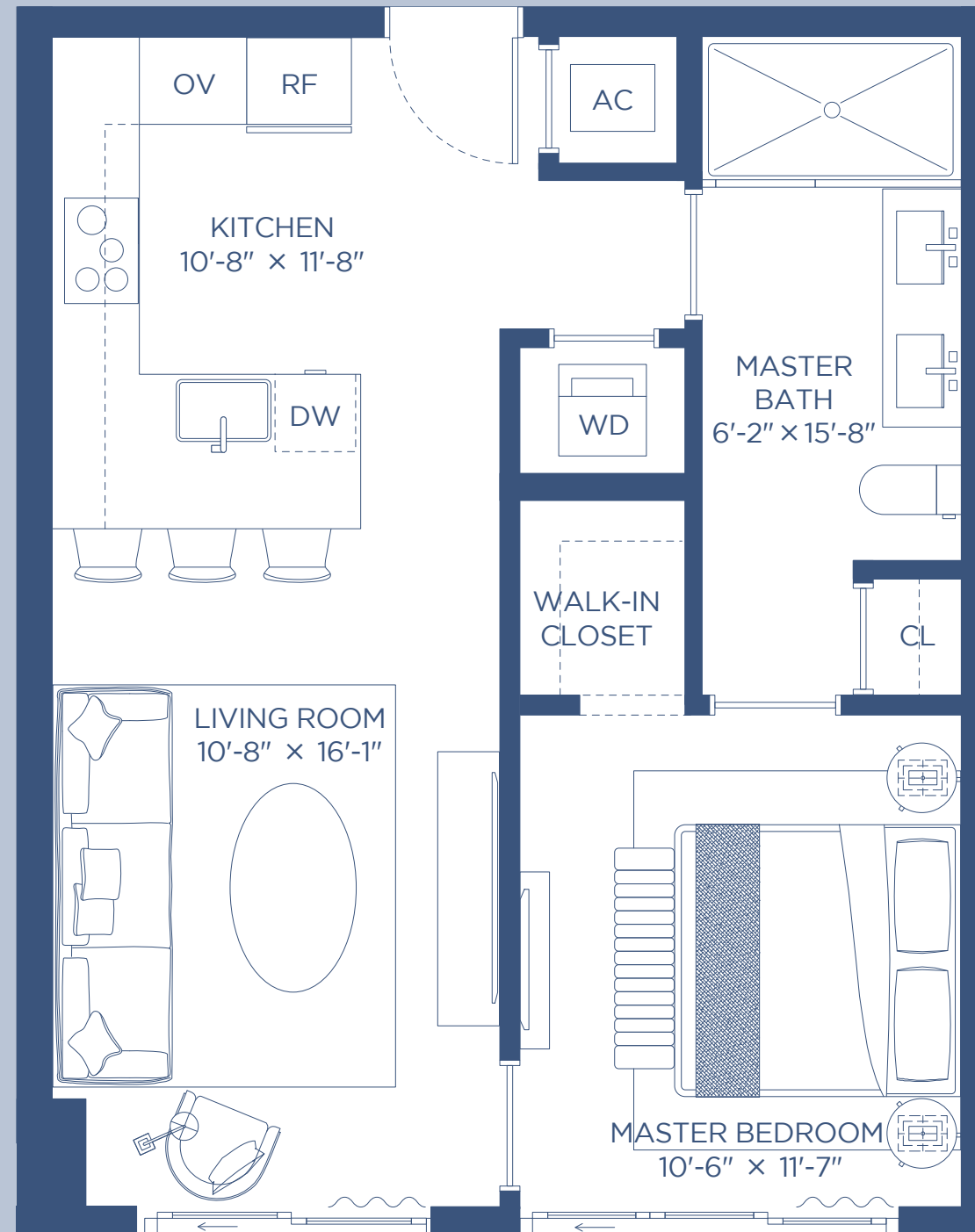

Exclusive Sales and Marketing by Douglas Elliman Development Marketing

Stated square footages and dimensions are measured to the exterior boundaries of the exterior walls and the centerline of interior demising walls and in fact vary from the square footage and dimensions that would be determined by using the description and definition of the "Unit" set forth in the Declaration (which generally only includes the interior airspace between the perimeter walls and excludes all interior structural components and other common elements). This method is generally used in sales materials and is provided to allow a prospective buyer to compare the Units with units in other condominium projects that utilize the same method. Measurements of rooms set forth on this floor plan are generally taken at the farthest points of each given room (as if the room were a perfect rectangle), without regard for any cutouts or variations. Accordingly, the area of the actual room will typically be smaller than the product obtained by multiplying the stated length and width. All dimensions are estimates which will vary with actual construction, and all floor plans, specifications and other development plans are subject to change and will not necessarily accurately reflect the final plans and specifications for the development.

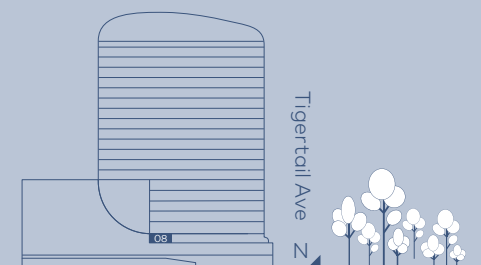
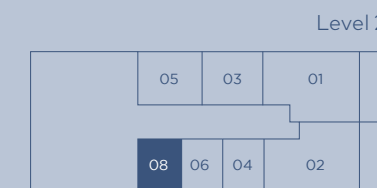

Tigertail Ave N